GUERNSEY

Breeders' Journal

April 15, 1952

B

Mr. Eugene B. Power
University Microfilms
313 N. First Street
Ann Arbor, Michigan

T. B. ACCREDITED

VACCINATED AND VACCINATED APPROVED No. A2027

FOREMOST GUERNSEYS

Foremost Acme

Foremost in Name and Breeding Fame

Langwater Foremost

Another . . . FOREMOST-BRED

BULL IS SIRING SHOW WINNING TYPE

Herd Sire at DINSMORE

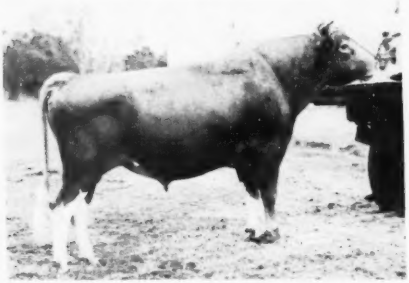

. . . Sire of:

Senior and Grand Champion Female
Reserve Grand Champion Female
Junior Champion Female
1st prize Heifer Calf
2nd prize Senior Yearling Heifer
1st prize Three-Year-Old Cow
1st prize Cow, Four-Years-Old or Over
1st prize Best Uddered Cow
1st prize Get of Sire

Foremost May Royalty, A. R.

Sire: **Foremost Royal Valor, A. R.**
Dam: **Foremost Loyalty,** 18229—856—Jr4C
2 A. R. daughters, 2 A. R. sons

. . . 1952 FLORIDA STATE FAIR

His Grand Champion DAUGHTER

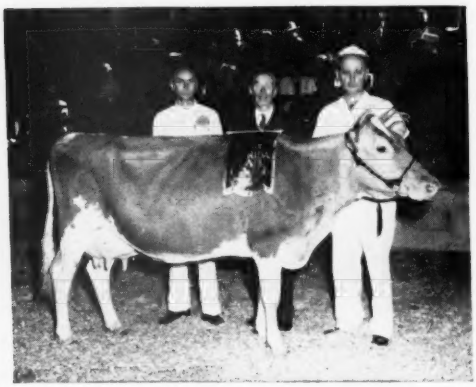

Two of his daughters were among the three winning **First** in the class for Best Three Females and Three of his daughters were in the group of four winning **First** Dairy Herd.

◄—Dinsmore Mayroyal Jedetta

10960—482—Sr2

1st prize Aged Cow

Best Uddered Cow

Sr. and Gr. Champion Female, Florida. 1952.

A Foremost-Bred Bull . . . Could Help You . . . Too!

FOREMOST GUERNSEY ASSOCIATION, INC.

Hopewell Junction (Dutchess County), New York

J. C. PENNY, President

W. K. HEPBURN, Manager

THE EVIDENCE KEEPS POURING IN

use it to help select your next herd sire

Himself . . .

FAIRLAWN ACTOR'S LEADER
First 4 daus. at Woodacres average 1284m., 603f.

Dam . . .

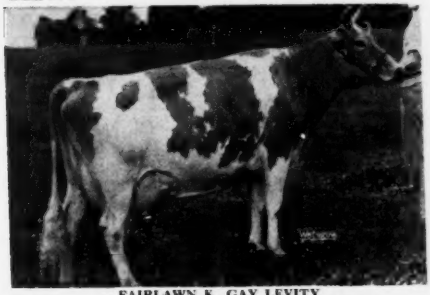

FAIRLAWN K. GAY LEVITY
14978—730—Jr4—365C
17244—845—7yrs—365
GP '47—VG '49—Excellent 1950

Daughter . . .

GLENGERAN LEADER'S BLUE RIBBON
12963—640—Jr2—365C (pending)
On retest milking 60 to 65 lbs.

Read these facts about

FAIRLAWN ACTOR'S LEADER

We are pleased but not surprised that so much interest is being shown in the sons and daughters of Fairlawn Actor's Leader. We may be prejudiced, but visitors to Woodacres generally agree that, based on his progeny, he is one of the best young bulls to appear in the breed for some time. Here is some of the evidence:

1. His Daughters—

Uniformly, the daughters of "Actor's Leader" have been a great improvement over their dams both in type and in production. They have size, extreme dairy character, and udders that are a joy to see; but above all they are real producers. The first four to finish test at Woodacres as 2-year-olds, despite a severe case of shipping fever, averaged 12840m., 603f. On test, the three in with their second calf are milking from 60 to 69 pounds daily. The average of their March credits will look like this:

Jr3	31	March	1903.7	80.52

2. Breeding—

Fairlawn Actor's Leader is out of an 845 pound Excellent daughter of Eastern King and is sired by Fairlawn Peerless Actor, he by Green Meadow Peerless out of Bright Lad's Actress, Excellent '47, with 980 as a 3-year-old. It's this combination that has rated so highly at Fairlawn.

3. His Dam and Granddam—

His dam, Fairlawn K. Gay Levity, GP '47—VG '49—Excellent in 1950, with a record of 17244—845—7yrs, is at Franchester. She is the dam of the top bull in the 1950 Franchester Sale that went to Adohr at $6,100. Her dam is Fairlawn Levity that at 14 years of age has just been repurchased by Fairlawn at a reported price of $6,000. She is by Fra-Mar Farm King, the sire of Melinda, and out of Coronation Levity, a maternal granddaughte of Shutt'ewick Levity. 80% of our Woodacres herd carr es her blood.

4. Last But Not Least—

His sons that we can offer you are out of cows with the breeding, type and production that make them worthy to be the dams of herd sires. From Woodacres you can get the tops 'n what the breed stands fo· and at prices that will please you.

Udder of "Blue Ribbon"

See page 1285 for consignments to Michigan State Sale

WOODACRES *Royal Guernseys*

BOX 669, PRINCETON, N. J.

FEDERAL ACCREDITED HERD NO. 526351
•
N. J. ABORTION-FREE HERD NO. 424

ATHERTON W. HOBLER, OWNER • GEO. M. NEWLIN, MGR. • A. M. GOEDECKE, HERDSMAN • TEL. HOPEWELL, N. J. 361

ADVERTISERS' INDEX

Guide to BUYING...

GOLDEN GUERNSEY

* Indicates ADVERTISER IS SUPPORTING BREED-MILK Program

Agawam Farms—Pa. Pa. 73
Alfalfa Farm—Mass. 1345
American Breeders Service—Ill. 1344
Anchor Point Farm—Wis. 1296
Anchor Serum Co.—Ind. 1213
Annhurst Acres—Pa. Pa. 41
Appin Farm—S. C. 1278
Applebrook Farm—Pa. 1242, 1264, Pa. 13-15
Arizona G. C. C.—Ariz. 1342
Avalong Farms—Pa. Pa. 19

Bacon, Ralph D.—Mass. 1216
Badger-Northland, Inc.—Wis. 1216
Bayville Farms, Inc.—Va. 1351
Beach Road Farms—Mich. 1287
Beaver Brook Farm—Vt. 1278, 1304
Belmont View Farm—N. C. 1274
Benedict, Irvin P.—Pa. Pa. 84
Benton Bull Assn.—Pa. Pa. 85
Blakeford Farms, Inc.—Md. 1162
Bluff View Farm—Texas 1228
Box 30 1219
Bradham Realty Co.—S. C. 1208
Brays Island Plantation—S. C. 1277
Breeder's Supply Co.—Iowa 1210
Broadview Dairy—Va. 1223
Brookberry Farm—N. C. 1169, 1278
Brooke's Cross Farm—Md. 1272
Brownstone Farm—Pa. Pa. 72
Burger's Place—Calif. 1263
Butterton Guernsey Farm—Calif. 1269

Case Co., J. I.—Wis. 1209
Castle Bracken Farm—Pa. Pa. 22
Celebrity Farms—Pa. Pa. 72
Charlescote Farm—Mass. 1220
Charmel Farm—Pa. Pa. Inserts
Chedco Farm—Mass. 1305
Chevrolet Motor Div.—GMC—Mich. 1217
Clinton Farm—Minn. 1298
Cloverland Farms, Inc.—Md. 1171
Clovertop Ranch—Calif. 1349
Codorun Farms—Pa. Pa. 72
Coldsprings Farm—Pa. Pa. 97, 98, III. Cover
Consolidated Products Co.—Ill. 1218
Corona Mfg. Co.—Ohio 1219
Creek Edge Farm—Pa. Pa. 87
Creutzburg & Son, Geo. F.—Pa. 1216
Crumdale Farm—Pa. Pa. 34
Curtiss Candy Co.—Ill. 1256

Deep Lake Farm—Conn. 1293
Deershorn Farm—Mass. 1212, 1349
DeLaval Separator Co.—N. Y. 1211
Dennis, Sr., L. E.—Ill. 1213
Dinsmore Dairy Co.—Fla. III. Cover
Dolieta Farm—Pa. Pa. 83
Dunn & Harwood, N. Y. & Mass. 1222, 1302, 1303, 1305
Dunn's Tour—N. Y. & Mass. 1220, 1225
Dupes & Hess—Pa. Pa. 86

East Malta Farm—Pa. Pa. 47
Ellerslie Farm—Va. 1345
El Rason Ranch & Retedale Guernsey Farm—Ore. 1224
Endovale Farms—Pa. Pa. 69
Eskdale Farms—N. C. & Wis. 1276
Evergreen Farms—Pa. Pa. 20

Fairdale Farm—Pa. Pa. 75
Fair Field Farms—Pa. Pa. 69
Fairlawn Farms Co.—N. Y. 1238, 1239, 1265
Fairview Farm—Pa. Pa. 85
First Pennsylvania A. B. C. Pa. 82
Flying Horse Farm—Mass. 1203
Foremost Guernsey Assn., Inc.—N. Y. II. Cover
Forge Hill Farm—N. Y. 1222
Franchester Farms—Ohio 1206
Fritzlyn Farms—Pa. Pa. 21
Funk, Alvin L.—Pa. Pa. 68

Gayhead Guernsey Farm—N. Y. 1225
George Sales Service—Ind. 1213
Golden Acres—Pa. Pa. 8
Golden Arrow Farms—Ind. 1213
Golden Knoll Farm—Wis. 1269

Goodleigh Farms—Pa. 1240, Pa. 30
Goose Valley Farms—Pa. Pa. 24
Grand View Guernsey Farm—N. C. 1270, 1273
Grandvu Farms—Wis. 1348
Granger Sales Co.—Conn. 1161
Grayce Farms—Pa. Pa. II, Cover, 3
Gray Haven Farm—Ohio 1230, 1231
Great Elm Farm—N. H. 1246
Green Meads Farm—Mass. 1306
Greystone Farm—N. Y. 1270
Gruber Farm—Pa. Pa. 46
Grunewald, Forrest R.—Ill. 1213
Guernsey Grove Farm—Wis. 1297
Guernsey Sale—N. J. 1229-1246
Gulflands Guernseys—Texas 1228
Gwynllan Farm—Pa. Pa. 45

Hales & Hunter Co.—Ill Insert
Halmar Farm—Pa. Pa. 84
Handley Farm, The—Pa. Pa. 68
Hendee Farms—Tenn. 1205
Highfield Farm—Conn. 1307
Highland Farm—Pa. Pa. 96
Hill Girt Farm—Pa. Pa. 63-65
Holliknoll Farm—Va. 1310
Holt Products Co.—Wis. 1210
Hood Farm—N. H. 1307
Hunthill Farm—Pa. Pa. 70, 71

Ideal Guernsey Farms—N. J. Insert
Indiana G. B. A.—Ind. 1226, 1227
International Harvester Co.—Ill. 1214

Jardine, A.—Pa. Pa. 87
Jarrett, Morris, Pa. Pa. 85

Kadockadee Farm—N. H. 1243
Kimberton Farms—Pa. Pa. 74
Kingsley-Erb & Co.—Calif. 1219
Klenzade Products—Wis. 1218
Klondike Farm—N. C. 1166
Knightdale Farm—N. C. 1272
Knightongale Farm—Md. 1273

Laacke Co., R.—Wis. 1219
Lake Louise Farm—Pa. Pa. 5-7
La Ramee Farm—Pa. Pa. 72
Laurel Locks Farm—Pa. Pa. 48
Lauxmont Farm—Pa. Pa. 17
Lebanon Valley Farms—Pa. Pa. 80
Leeside Farm—Pa. Pa. 10, 11
Lehigh Valley Cooperative Farmers—Pa. Pa. 44
Lilliston Impliment Co.—Ga. 1212
Lisster Farm—Pa. 1248, 1267, Pa. 76, 77
Llan Fair Farms—Pa. Pa. 91-93
Loch Lomond Farm—Ohio 1292
Lockshore Farm—Mich. 1284
Lone Oak Farm—Pa. Pa. 37
Lukdale Farms—Pa. Pa. 47

Maegeo Farms—N. C. 1277
Mainstone Farm—Mass. 1307
Maple Lane Farm—N. Y. 1229
Maple Point Farm—Pa. Pa. 37
Martin Laboratories—Ohio 1215
Maywood Farms—Pa. Pa. 23
McDonald Farms—N. Y. 1249-1251
McDonald Sale—N. Y. 1249-1270
Meadow View Farms—Pa. Pa. 96
Meadow-Wood Dairies—Pa. Pa. 28
Meeting House Lane Farm—Pa. Pa. 44
Melodie Guernsey Farm—Wis. 1297
Merryman & Sons, Inc.—Md. 1232-1237, 1252, 1253, 1271, 1299, 1300, IV. Cover
Michigan G. B. A.—Mich. 1282, 1283
Michigan Sale—Mich. 1282-1285
Mid-Custraw Farm—Pa. Pa. 4
Midview Farm—Va. 1232-1235
Mid-West Sale—Ill. 1286
Milmoore, Dr. F. L.—Ohio 1268
Minnesota Guernseys—Minn. 1298
Mojonnier Bros. Co.—Ill. 1219
Moore Bros. Corp.—N. Y. 1218
Mordele Farm—Pa. 1262, Pa. 88, 89
Mumma, Harry S.—Pa. Pa. 24
Mutual Products Co.—Minn. 1208

National Agricultural Supply Co.—Wis. 1216
National Food Co.—Wis. 1216
NEPA Artificial Breeding Co-Op—Pa. Pa. 36
New England Sale—Mass. 1302-1307
New Hope Guernsey Farm—Wis. 1229
N. Y. State Guernsey Brs. Co-Op.—N. Y. 1288-1291
Nihighan—Ariz. 1253
North Farm—R. I. 1244, 1245
Northwest Breeders Co-Op.—Wash. 1294
Nu-Maid Farms—Ohio 1257-1259

Oakvale Farms—Minn. 1298
Oberland Farm—Ohio 1260, 1261
Oregon—Ore. 1224
Ortho Pharmaceutical Corp.—N. J. 1213
Osborne Hill Farm—Pa. Pa. 42, 43

Partridge Hall Farm—Pa. Pa. 78, 79
Pate Sales Co.—N. J. 1247, 1280, 1343
Paxon Hollow Farm—Pa. Pa. 33
Peerless Machinery Co.—Mo. 1213
Pendella Farm—Pa. Pa. 85
Pennbrook Farms—Pa. Pa. 34
Pennsylvania G. B. A. Pa. I. Cover, 4, 50-62
Pennsylvania State College—Pa. Pa. 35
Phillips Sales & Pedigree Co.—Wis. 1349
Pine Brook Farms—Pa. Pa. 72
Pine Hill Farm—Pa. Pa. 66
Pleasantview Farm—Pa. Pa. 72
Pleasant View Farms—Pa. Pa. 12
Port, Fred S.—Pa. Pa. 68
Prairie Dale Farms—Wis. 1297

Quail Roost Farms—N. C. 1356
Quail Roost Sale—N. C. 1271-1278
Quarry Valley Farm—Pa. Pa. 81
Quietude Farm—Pa. Pa. 87

Raemelton Farm—Ohio 1355
Rappahannock Farms—Pa. Pa. 31
Red Ridge Farm—Pa. Pa. 41
Rhoadsacres—Pa. Pa. 18
Ring-Win Farm—Pa. Pa. 29
Robinlawn Farm—Va. 1301
Rockingham Farm—N. H. 1172
Rutter Brothers—Pa. Pa. 80

SanLynn Farm—Utah 1221
Seath and Shultz—N. H. 1207
Shad Blow Farm—Conn. 1281
Shaw's, Inc.—Pa. Pa. IV. Cover
Silver Lake Farm—Pa. Pa. 40
Simplex Barn Equipment—Wis. 1219
Skyline Farms—Nebr. 1255
Snow Summit Ranch—Utah 1221
Sonesta Farm—Mass. 1341
South Brook Farm—Pa. Pa. 25
Southeastern Pa. A. B. C.—Pa. Pa. 32
Spang Farms—Pa. Pa. 83
Spar Hill Farm—Pa. Pa. 16
Splendor Valley Farm—Wis. 1348
Standard Equipment—Md. 1210
Stark Guernsey Pedigree Service—Vt. 1218
Sterling Farms—Pa. Pa. 49
Stevens Associates—Mass. 1213
Stone Fence Farm—Pa. Pa. 85
Strafford County G. B. A.—N. H. 1301
Strohmeyer and Carpenter—N. Y. 1210
Stuartdale Farm—Ind. 1225
Sunnyhill Farms, Inc.—Pa. 1279, Pa. 67
Sunny Side Farm—Pa. Pa. 72
Sunset Guernsey Farm—Pa. Pa. 69
Sunset View Farm—Pa. Pa. 28
Sunshine Farm—S. C. 1275

Tarbell Guernsey Farms—N. Y. 1241, 1266
Texas Guernseys—Texas 1228
Thorncroft Dispersal—Va. 1299
Tillybardin Farm—Wis. 1297
Transcript Printing Co.—N. H. 1220
Twin Oaks Farm—Pa. Pa. 29
Twin Silos Farm—Pa. Pa. 31

Utah Guernseys—Utah 1221

Entered as Second Class Matter, December 15, 1909, at the Post Office, Peterborough, New Hampshire, under act of March 3, 1879.
Acceptance for mailing special rate of postage provided in section 1113, Act of October 3, 1917; Authorized August 9, 1918.

Valley Brook Farm—Pa. Pa. 90
Valleyrun Farm—Pa. 1308, 1309, Pa. 9
Van Dyke Guernsey Farm—Minn. 1298
Viaduct Farm—Minn. 1298
Virginia G. B. A.—Va. 1163

Walnut Grove Farms—Pa. Pa. 12
Wandamere Farm—Ore. 1346, 1347
Warners Dairy Farms—Pa. Pa. 86
Waukesha County G. B. A.—Wis. 1296, 1297
Wayne Co.—N. Y. 1225
Wern Farms—Wis. 1296
Western Guernsey Service—Calif. 1216
Western Pa. A. B. C.—Pa. Pa. 26, 27
Weston Mfg. & Supply Co.—Colo. 1213
Willow Bend Farm—Pa. Pa. 24
Willow Brook Farm—Wis. 1297
Will-O-Spring—Pa. Pa. 87
Willow'S Farm—Pa. Pa. 85
Willow-Wilde Farm—Ky. 1210
Windrift Farm—Va. 1223
Windsor Farm—Va. 1344
Windybrook Farm—Pa. Pa. 8
Windy Hill Farms—Pa. Pa. 38, 39
Wisconsin Guernseys—Wis. 1348
Woodacres—N. J. 1159, 1285
Woodfields Farm—Pa. Pa. 85
Woods, Mort—Okla. 1295
Woodvale Farm—N. C. 1222
Wychmere Farm—N. Y. 1256
Wyno Farms—Pa. Pa. 94, 95

Yellow Creek Meadow—Ind. 1254

Chat . . .

Two years ago, Ralph C. Knowles, Belle Knoll Guernsey Farm, Greene, Maine, received a first and second prize on two yearlings at the State Fair. Although he had grades, these were the only purebreds he ever showed. Everyone told him it was beginner's luck. Soon after, however, he purchased two more heifers. All four have calved once and each donated a heifer calf. Three of the four have calved twice and again each had a heifer. The fourth is about ready for the maternity pen and he hopes it will again be a heifer to carry on his unusually good "beginner's luck."

Albert Schuluckebier, Ocean Trail Farm, Palmyra, Mo., dispersed his herd of 40 head on April 3, due to the fact that his son will be called to the armed forces. Mr. Schluckebier bought his first two Guernsey cows in March, 1919, from the late Ernest Gebhardt and has been breeding Guernseys for 33 years.

Dale Jump, who for several years has operated Guern-Du Farm, Kenton, Ohio, on a partnership lease basis with James H. Allen, banker at Kenton, has recently purchased Mr. Allen's half-interest in the cattle and is now operating the herd on his own. There are 35 head of registered Guernseys in the herd which has been averaging a little under 400 lbs. of butterfat.

E. M. Granger, Jr.
Auctioneer
Thompsonville, Conn.

Oregon's "most eligible bachelor" in Guernsey circles, Fred Rudat, Jr., owner of Cla-ore Guernseys at Brownsmead, was married on April 1 in Astoria to Miss Mary Jo Seeborg. The couple honeymooned in Southern California and are now making their home at the farm in Brownsmead.

Fred, Jr., started with Guernseys as a 4-H Club boy and has set an enviable record. He is a past president of the Oregon G. B. A., Many may remember him as the state president at the time of the 1948 Annual Meeting. The Journal carried a feature story on Fred's success. "Fred started the 4-H Way" in the September 1, 1947, issue.

Guernsey guests at the wedding included best man, Ray Hobson and his wife, El Rason Guernseys, Klamath Falls; Mr. and Mrs. Hans Leuthold, Wilsona Farm, Tillamook; Mr. and Mrs. Alfred Johnson, Naselle, and Mr. and Mrs. John Reith, Astoria.

J. Mack Fitzgerald and his son, Sherman, of Draper, Utah, are proud of their newly remodeled milking barn, finished inside in aluminum. Their barn and premises certainly reflect the quality one likes to see in a producer of GOLDEN GUERNSEY milk. They ship trademark milk to Cloverleaf Dairy in Salt Lake City, Utah. The same day's inspection trip revealed the new milk barn just completed by Elmer L. Madsen, also of Draper.

Joe C. Sargeant, Jr., of Birmingham, Ala. was following a truck recently, when a rock, about the size of a baseball that had been wedged between the dual wheels, flew out and crashed through his windshield. The windshield was completely shattered and he was showered with glass, but didn't get even a scratch.

Vernon and Walter Ashbrook, Interlochs Guernsey Farm, Pueblo, Colo., sold their Guernsey herd and have the farm for sale. Vernon became fieldman for Carlson-Frink Dairy, Denver, and purchased a home and four acres just out of the city of Denver at Arvada. He was not able to forget his Guernseys, so he has purchased six purebred heifers. Walter bought some acreage just out of Pueblo and, like his brother, has also added a few Guernseys.

Thomas Earl Roark, 4-H Club member from Lafayette, Tenn., is completing a Grade A Dairy barn on his farm. Thomas exhibited the second prize senior yearling in the National Junior Guernsey Show at Waterloo last fall.

Sympathy is extended to Henderson Stockton of Phoenix, Ariz., on the sudden death of his brother, Henry, in February while on a visit to the old family home in Tennessee. Henry usually accompanied the Stockton cattle to the shows and was well-known among dairymen at the fairs. He took Mabeth's Hero of Arizona Farms to the Dairy Cattle Congress at Waterloo in 1950 and showed him in the aged bull class for Henderson.

Donald, 19, son of Fred Goddard, Guernsey breeder at Corvallis, Mont., is recovering from a recent serious injury suffered while trimming trees. A large limb fell on Don, pinning him to the ground. He lay unconscious for some time while his father worked frantically to cut him free.

Mr. and Mrs. R. W. Blakely and son Roger of Douglaston Manor Farm, Pulaski, N. Y., and their daughter and son-in-law, Mr. and Mrs. Richard Burgdorf of Albany, N. Y., motored to Bryan, Tex., recently to attend the graduation of their son Peter from the Air Force Pilot School, when he received his commission as Lieutenant in the Air Force.

Lt. Blakely married Miss Elizabeth Ann Serface at San Angelo, Tex., on March 24.

SALE FLASH!

275 head sold in the St. Albans Dispersal, April 7 and 8, for a total of $198,500, an average of $722.

Top animal was the senior sire, McDonald Farms P. Monarch, that sold for $14,000 to Frasier McCann, Golden Harvest Farm, Bridgewater, Conn., with Walker Farms, Stoneville, Miss., contending. Second high was also a bull, St. Albans Actor's Valiant Boy, that went to MFA Artificial Breeding Association, Springfield, Mo., at $6,000, with Kent B. Hayes, Meadow Lodge Farm, Oklahoma City, placing the contending bid.

Top two females were the full sisters, St. Albans A V Boy's Nell and St. Albans A V Boy's Nella Jay. They went for $5,000 and $4,500, respectively, both going to J. R. Flint, Flinco Farms, Jackson, Miss. They were by the second high animal. High young thing was the bred heifer, St. Albans Monarch's Pretty Spot, a daughter of the sale top. She went for $2,300 to Frasier McCann, who also purchased her sire.

Blakeford Farms
INCORPORATED

CONSIGN . . . to The 27th GUERNSEY SALE
at FORSGATE FARMS, JAMESBURG, N. J.
Thursday, May 15, 1952

Her Dam . . . 760—Jr3C

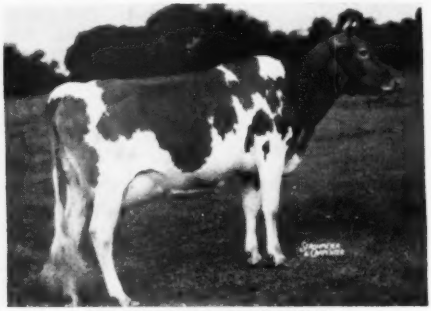

BLAKEFORD DEPHINIUM

"This Proved A. R. Cow"

BLAKEFORD DEBORAH
Dropped October 28, 1946
Fresh March 24, 1952
12273—613—Jr2
15152—776—Jr4 (pending)

Sire: **BLAKEFORD FORMIDABLE, A. R.**
12 A. R. daughters
Blakeford Lillian
15739—738—Sr4C
Blakeford Elegant
16176—846—5yrsC

◀ Dam: **BLAKEFORD DELPHINIUM**
12916—655—GG
14849—760—EE
2 A. R. daughters—3rd now on test.
Blakeford Delores
11486—551—Jr2
14401—716—Sr3C
13795—668—5yrs—365C

CONSIGN . . . to The EASTERN GUERNSEY SALE
GLENBURNIE FARM, TRENTON, N. J.
Friday, May 16, 1952

Her Dam . . . 813—Sr4C

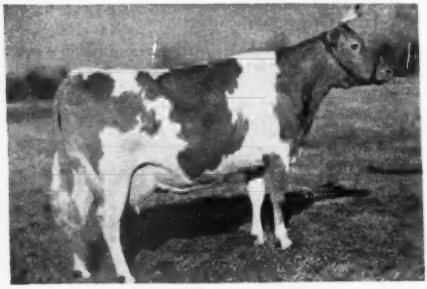

BLAKEFORD WENDA

"This Great Producing Cow"

BLAKEFORD LADY WENDA
Dropped February 18, 1945
G '48—D '49—Very Good '50
One of our top Producing Cows—
Records: 10693—542—Jr2
13067—651—Sr3C
14930—733—Sr4C
14181—722—6yrs (pending)
2 A. R. daughters
(Blakeford Welcome sold in Green Meadow Sale, 1950, for $1,500).

Sire: **BLAKEFORD LORD JIM, A. R.**
46 A. R. daughters, 2 Excellent.
Blakeford Lady Fanny
16198—715—5yrs

◀ Dam: **BLAKEFORD WENDA**
11733—628—GG
14993—746—D
15426—813—BB

A Planned Breeding Program — To Assure The Future

T. B. ACCREDITED 462561 . . . BANG'S NO. 97

JAMES A. MOFFETT
Vice President

Queenstown, Maryland

GUY E. HARMON, JR.
Manager

KENNETH E. ROBERTS
Herdsman

VIRGINIA STATE HEIFER SALE

STATE EXPERIMENT FARM, ORANGE, VIRGINIA — APRIL 30

50 HEAD — 5 Top Bulls - 45 Open and Bred Heifers

CONSIGNORS

MRS. ELIZABETH B. AGNEW, BURKEVILLE, VA.
Two Antietam Peter Pan daughters, pasture-bred and out of record dams.

BAYVILLE FARMS, INC., NORFOLK, VA.
A daughter of Clear Spring's Maxim Raider due August 12, to Riegeldale Max's Viking, and an open heifer by Bournedale General Mars. **A young bull** by Bournedale General Mars and out of Bayville Maxfern Wild Rose, 11295—550—Jr2—365C, E '51.

W. L. BOSWELL, BURKEVILLE, VA.
Two heifers fresh by sale time, one by Danny Boy's Paul and one by Clear Spring's Maxim Raider. Both dams have official records.

W. M. CAMP, FRANKLIN, VA.
A daughter of St. James Duke's Maxim, due May 9, to McDonald Farms Lucky Star and a daughter of Quail Roost Noble Maxim to be sold open. **A young bull** by Quail Roost Noble Maxim and out of Palmer's Flick, 17389—771—8yrs—365.

J. MYRON CLARK, STUART, VA.
Three open heifers (Vacc.), one ready to breed this fall—two Junior Club prospects, all out of record dams.

FULTON CLARK, STUART, VA.
A daughter of Klondike Premost Ivanhoe, due about September, to Klondike Raider's Valor (Vacc.).

C. N. ELAM, BELONA, VA.
Two vaccinated heifers, one by Belnemus Bunnie's Maxim and by Belnemus Max, both pasture-bred to Bayville Royal General and due about May.

H. J. HAGA, BRISTOL, VA.
A daughter of Midnight Hero of The Glen, bred to Clearbranch Hero's Moonlight and due June 21 (Vacc.).

MRS. ETTA M. KIZER, CHASE CITY, VA.
Two daughters of Quail Roost Donna's Valor, both due in May to New Place Beauty's Valor Bill. **A daughter of Holliknoll Maxim Duke,** due June 18, to New Place Beauty's Valor Bill.

A. MISTR & SONS, RICHMOND, VA.
A daughter of Coldspring's Romulus Royal, due May 16, to McDonald Farms Le Primate. **A young bull** by St. James Champion Blaze out of Midview Raymond Betty, 12754—612—7yrs—365.

W. H. SCOTT & GORDON W. BRIDGES, FRANKLIN, VA.
A daughter of Grassy Grove Maxim Knight, out of a dam with an official record and fresh at sale time. **A young bull** by Hunterdale Master Maxim and out of Elkhardt's Rosella, 14316—805—Sr4—365C.

JAMES H. VAUGHAN, BURKEVILLE, VA.
Two daughters of Bayville Maxim Implad, both bred to Bayville General Fayroyal, due in the fall.

VIRGINIA POLYTECHNIC INSTITUTE, BLACKSBURG, VA.
Two bred heifers, one by Clear Spring's Hollimost, due August 27, to Langvalley Eyebright Gentleman, and the other by Midview Royal's Billy, due September 16, to "Noble's Ben." (Vacc.)

F. E. WATKINS, RICHMOND, VA.
Two daughters of Langwater Curles Moonlight, one open and one due in August to Midview's Romulus. A daughter of Midview's Romulus to be sold open. (Vacc.)

VIRGINIA CONFERENCE ORPHANAGE, RICHMOND, VA.
A daughter of McDonald Farms Fascinator due November 24, to Coldspring's Noble's Valencian. **A young bull** by Vicor Fascinator's Cavalier and out of Vicor's Mabelle, 12174—618—Sr4—365C.

DR. J. M. GOULDIN, TAPPAHANNOCK, VA.
Two heifers fresh by sale time, one by Bayville Maxim Importer and one by Riegeldale Emory's Pirate. Both dams have official records.

M. WRIGHT GOULDIN, TAPPAHANNOCK, VA.
A daughter of Riegeldale Emory's Pirate, fresh by sale time, out of a record dam.

J. F. CHASE, JR., WHITE STONE, VA.
A daughter of Midview Charmer's Albert due about sale time to Langvalley Levity Climax.

JOHN M. DUNLOP, PETERSBURG, VA.
A daughter of Klondike Krown Prince due May 6, to Coldspring's Beauty's Quincy.

W. S. DICKINSON, FREDERICKSBURG, VA.
A daughter of McDonald Farms High Laird due May 2, to McDonald Farms Le Otramto.

D. H. DILLARD, AGRICOLA, VA.
A daughter of Homewood Golden Prince due August 11, to Homewood Sequel Prince. (Vacc.)

JOHN N. JACKSON, STAUNTON, VA.
A daughter of Max's Reveller due November 13, to Quail Roost NoMax Major, and **a daughter of Quail Roost Master Actor** to be sold open.

J. SCOTT PARRISH, JR., RICHMOND, VA.
A daughter of Langwater Ace due May 2, to Langwater Adonis. (Vacc.)

E. L. WATKINS, NORLINA, N. C.
Two daughters of Miniborya Royal Maxim, one fresh by sale time and the other due May 6, to Quail Roost Master Border. **Two open heifers,** one by Miniborya Royal Maxim and one by Robinlawn Glennis' Ace.

W. L. YOUNG, FRANKLIN, VA.
A daughter of Quail Roost Lucky Sappho, pasture-bred to Bayville Countryman and due soon after sale time.

EDWARD A. BEARD, WARRENTON, VA.
A daughter of McDonald Farms Gregory due May 24, to Mt. Ararat Noble Imprint. **Three open heifers**—by Spar Hill Armeria's Prince; Midview Royal's Count; and Coldspring's Romulus Lad. **All vaccinated.**

J. F. WALKER, PORTSMOUTH, VA.
A daughter of Fairlawn Maxim's Huckster due around September 1 to Pine Grove Mars Hero. **A daughter of Langwater Lord Benton** to be sold open. (Vacc.)

J. E. HAWKINS, MIDLOTHIAN, VA.
Two daughters of Midview Charmer's Pharaoh, one fresh by sale time and one due in December to Graceland Max's Peg. **A daughter of Midview Royal's Dan** to be sold open.

E. C. C. WOODS, HANOVER, VA.
A daughter of Holliknoll Maxim Holliston, due July 21 to Blair's Rest King Hanover.

Virginia Guernsey Breeders' Association, Inc.

901 E. Broad Street, Room 204, Richmond, Virginia

The Panel Method

A PANEL discussion is one of the popular methods of disseminating information. When outstanding authorities on a subject are gathered in a panel and questioned by interested persons, a considerable amount of information can be secured.

During the past few years, the panel has been one of the main features of the Annual Meeting of The American Guernsey Cattle Club. A stenographic record is obtained and later printed in the Journal. Last year the subject was "feeding," and it is doubtful any better authorities could have been selected to handle the subject. Those who heard a part of the session wanted to hear more, and as different parts have been published more favorable comment has been received than on any other feature.

Again, one of the big features at the Annual Meeting will be the panel. This year something has been added—milk marketing. The panel will be divided into two parts, with the morning session being devoted to the subject, "Improving the Breed for Type and Production," and the afternoon session with a different panel handling the subject, "Merchandising GOLDEN GUERNSEY milk."

Each panel will be made up of men who have had years of experience in the subjects they are asked to handle. It has been the policy of the Club to secure the best for these panels and past experience has proved that fact to be true. The Annual Meeting of the Club is necessary to transact much of the important business of the year, and the program of Guernsey week is built to give each breeder something worth while that can be applied to his problems at home.

Money spent in attending the Annual Meeting, and particularly the 75th Anniversary celebration, will be well invested in information, pleasure and the building of better friendships.

Turn to pages 969-974 in the April 1 Journal and observe the splendid array of outstanding authority on the subjects of "Improving the Breed for Type and Production" and "Merchandising GOLDEN GUERNSEY Milk."

These panels will be the workshops of breeding and merchandising products.

The Cover . . .

Mary Elizabeth Emde, 16-year-old daughter of Mr. and Mrs. George W. Emde, Happyholme Farm, Lodi, Calif., who reigned as GOLDEN GUERNSEY *Queen at the 1951 Grand National held in the San Francisco Cow Palace.*

The American Guernsey Cattle Club

OFFICERS AND EXECUTIVE COMMITTEE

R. F. Loree, Florham Park, N. J., President '53.
Kent B. Hayes, Oklahoma City, Okla., Vice-President '53.
John S. Ames, Boston, Mass., 2nd Vice-President '56.
Karl B. Musser, Secretary-Treasurer.
James B. Sweeney, Attorney.
George W. Emde, P. O. Box 319, Lodi, Calif. '52.
John D. Worthington, Bel Air, Md.
George Watts Hill, 111 Corcoran St., Durham, N. C. '52.
Otto H. Liebers, Lincoln, Neb. '54.
J. W. McCoy, R. F. D., West Chester, Pa. '55.
J. M. McDonald, Cortland, N. Y. '55.
Gavin W. McKerrow, Pewaukee, Wis. '56.
R. H. McMurtrie, Huntingburg, Ind. '55.
Kenneth C. Price, Port Orchard, Wash. '54.
Fred C. Siess, Lebanon, Ind. '52.
G. B. Walker, Stoneville, Miss. '54.
Howard J. Ziegler, Clyde, Ohio '53.
(Year indicates Committee term expiration.

ADMINISTRATION

Karl B. Musser, Secretary-Treasurer.
Robert D. Stewart, Asst. Secretary-Treasurer.
Elmer H. Shattuck, Purchases and Production.

COMPTROLLER

F. Russell Abbott.

HERD REGISTER

J. E. Cunningham, Director.
Floyd L. Greenburg, Asst.

PERFORMANCE

C. M. Cummings, Director and Office Manager.
Clarence W. Greenie, Superintendent of A. R. and H. I. R.
Irving E. Nichols, Superintendent of Performance Register and Pedigrees.

GUERNSEY BREEDERS' JOURNAL

Lincoln R. Lounsbury, Managing Editor.
Richard G. Price, Advertising Manager.
Ray L. West, Asst. Advertising Manager.

PROMOTION

E. W. Bunce, Director
Carman B. Hill, Asst.

EXTENSION

Ballard K. Bennett, West Main St., Lebanon, Tenn.
George W. Chambers, 202½ North Cedar St., Owatonna, Minn.
Eastern Territory, 34 Brainard St., Mount Holly, N. J.
R. L. Holden, Room 300, 125 North 4th Street, Lafayette, Ind.
J. McK. Jeter, Little Bldg., Second Floor, Box 162, Union, S. C.
Tim C. Main, 29 East Mountain St., Fayetteville, Ark.
Elmer J. Meadows, Room 302, Corbett Bldg., Portland 4, Ore.
Joseph Pendergast, 3 Main St., Cobleskill, N. Y.
Arthur W. Telfer, Room 420, Ness Bldg., 28 W. 2nd South, Salt Lake City, Utah.

TYPE CLASSIFICATION

L. V. Wilson, Route 1, Owatonna, Minn.
C. B. Finley, Grimes, Iowa.

Golden Guernsey, Inc.

Officers

R. F. Loree, Florham Park, N. J., President, '53
Kent B. Hayes, Oklahoma City, Okla., Vice-President '53.
Karl B. Musser, Secretary-Treasurer.
Robert D. Stewart, Asst. Secretary-Treasurer.
Vera B. Westover, Chief Accountant.

Directors

Gavin W. McKerrow, Pewaukee, Wis.
R. H. McMurtrie, Huntingburg, Ind.
Fred C. Siess, Lebanon, Ind.

Advisory Council

Lloyd B. Wescott, Chairman, R. 3, Clinton, N. J. '54.
S. Bruce Black, East Pepperell, Mass. '54.
Oliver M. Burton, Lake Forest, Ill. '53.
W. W. Fitzpatrick, Quail Roost Farms, Rougemont, N. C. '54.
W. C. Locke, Kalamazoo, Mich. '52.
John Lyman, Middlefield, Conn. '53.
Claude A. Potts, Lebanon, Ind. '54.
S. C. Price, Hazleton, Pa. '52.
Lloyd Riford, Auburn, N. Y. '52.
Clarence Sheridan, Fond du Lac, Wis. '52.
A. Ralph Shoemake, Dayton, Ohio. '53.
Harold Wakefield, Adohr Milk Farms, 1901 S. LaCienega Blvd., Los Angeles 35, Calif. '52
E. C. C. Woods, Hanover, Va. '53.
(Year indicates Council term expiration).

MILK MARKETING

J. Frank Johnson, Director
W. Donald Moffat, Asst.
Peterborough, N. H.

Field Representatives

Harold A. Ruffead, Maynard, Mass.
Lee L. Jennings, Owatonna, Minn.

STATE REPRESENTATIVES

CALIFORNIA

Michael Freedman, Sec.
Wendell H. Jones, Asst.
California G. C. C., Inc., Room 401, Calif. Fruit Bldg., Sacramento 14, Calif.

CONNECTICUT

Clair B. Sheldon, Field Sec., Connecticut G. B. A., Drawer 72, Southington, Conn.

ILLINOIS

George A. Campbell, Jr., Field Sec., Illinois G. B. A., Inc., 108 East Wilson Street, Batavia, Ill.

INDIANA

E. T. Wallace, Sec.
Ind. G. B. A., 821 Lafayette Life Bldg., Lafayette, Ind.

MARYLAND

Arthur L. Mulford, Fld. Sec., Maryland G. B. A., 25 West Chesapeake Ave., Towson 4, Md.

MICHIGAN

A. P. Cole, Field Sec., Michigan G. B. A., 212 Abbot Bldg., East Lansing, Mich.

NEW JERSEY

Wm. M. Nulton, Jr., Field Sec.
Louis Gruninger, Asst. Field Sec.
New Jersey G. B. A., New Jersey Agricultural Exp. Sta., New Brunswick, N. J.

NEW YORK

B. J. H. Rikert, Business Manager
Maynard B. Abbott, Asst.
John A. Sims, Asst.
New York G. B. Co-Op., 1606 E. Erie Blvd., Syracuse, N. Y.

NORTH AND SOUTH CAROLINA

Mack H. Alman, Field Sec., North and South Carolina G. B. Associations, 114 Brookside Rd., Spartanburg, S. C.

OHIO

Robert W. Bishop, Field Sec., H. E. Denlinger Milk Marketing Representative.
Ohio G. B. A., Public Sq., Wooster, Ohio.
Ernest F. Compton, Fieldman, 1035 Elizabeth Ave., Columbus, Ohio.

PENNSYLVANIA

William H. Juzi, Business Manager, Pennsylvania G. B. A., 601 Payne-Shoemaker Bldg., P. O. Box 491, Harrisburg, Pa.
Lloyd R. Eyler, Golden Guernsey Representative, Pennsylvania G. B. A., 601 Payne-Shoemaker Bldg., P. O. Box 491, Harrisburg, Pa.
John B. Blyholder, Jr., Northeastern Fieldman, Pennsylvania G. B. A., 601 Payne Shoemaker Bldg., P. O. Box 491, Harrisburg, Pa.
Charles W. Van Horn, Southeastern Fieldman, R. D. 1, Lansdale, Pa.

WESTERN PA. OFFICE

Francis L. Fulton, Western Pennsylvania Representative, 404 Coulter Bldg., Greensburg, Pa.
Wade White, Western Fieldman, 404 Coulter Bldg., Greensburg, Pa.

VIRGINIA

K. M. Mace, Field Sec.
Virginia G. B. A., Room 204, Lyric Bldg., 9th and Broad Streets, Richmond 19, Va.

WISCONSIN

Otto Kline, Sec. Wisconsin G. B. A., Box 14, Waukesha, Wis.
Charles L. Dalton, Milk Marketing Representative, Wisconsin G. B. A., 2206 N. 30th St., Milwaukee 45, Wis.

GUERNSEY *Breeders' Journal*

Vol. 84 **Contents** No. 8

FOR THE ISSUE OF APRIL 15, 1952

FEATURE ARTICLES

The Cow Ahead of the Plow—By Wm. A. Albrecht 1173
Chat in Pictures 1178
Fitting and Showing—By Jack Spearing 1181
Past Members of the Executive Committee 1183
Classification Analysis—By Irving Nichols 1184
Arizona State Sale—By A. W. Telfer 1185
Curtiss Candy 4-H and FFA Sale—By R. L. Holden 1186
Pennsylvania 48th Special Sale—By Wm. H. Juzi 1187
Salley's 13th Orangeburg Sale—By J. McK. Jeter 1188
36th Glenburnie Sale 1188
Holdridge Dispersal—By R. W. Bishop 1189
Schmuck Dispersal—By C. W. Robinson 1189
Massachusetts Purebred Dairy Calf Sale—By H. A. Leland 1189
Florida Annual Meeting—By J. McK. Jeter 1190
Colorado Annual Meeting—By A. W. Telfer 1190
Virginia Annual Meeting—By Henry T. Child 1191
South Carolina Annual Meeting—By J. McK. Jeter 1192
Georgia Annual Meeting—By J. McK. Jeter 1193
New Jersey Spring Meeting—By Henry T. Child 1194
Chester County, S. C., Meeting—By J. McK. Jeter 1194
Dutchess County, N. Y., Annual Meeting—By John A. Sims 1194
Thumb District Meeting—By R. L. Holden 1195
Knox County, Ohio, Meeting—By H. E. Denlinger 1195
Ada County, Idaho, Meeting—By Mrs. L. K. Fairbanks 1195
Defiance-Williams Meeting—By H. E. Denlinger 1195
Wayne County, N. Y., Meeting—By John A. Sims 1196
Southwestern, La., Show—By Ballard K. Bennett 1196
Jefferson County, Pa., Annual Meeting—By Wade White 1196

DEPARTMENT INDEX

Advertisers' Index 1161
Editorial Comment—The Panel Method 1164
Call to Annual Meeting 1170
Classification Schedule 1170
Changes Among the Leaders:
- Flying Horse General's Holly 1197
- Cliff Dell's Bonny Bess 1197
- Western Glow Merry Lee 1198
- Princess of Burger's Place 1198
- Langmeadow Magnet 1199
- L. P. Fern of Nosker Farm 1199

Canadian News 1201
State Champions 1202
Applicants for Membership 1200
What the Cows are Doing in the Advanced Register 1311–1348

Subscription Price: United States, South America and Central America, $2.00 for 1 year; $3.00 for 2 years; $5.00 for 5 years. Canada, 60c additional per year. Foreign, $4.50 per year.

CLOSING DATES FOR ADVERTISING COPY
7th of the month preceding for issue of the 1st.
23rd of the month preceding for issue of the 15th.

Published the first and fifteenth of each month by The American Guernsey Cattle Club, Peterborough, New Hampshire.

Copyright, 1952, by The American Guernsey Cattle Club.

McDonald Farms ..SALE.. CORTLAND NEW YORK MAY 10 1952

CONSIGNED TO THE 4TH McDONALD SALE

CORTLAND, N. Y. — SATURDAY, MAY 10

Two of our best young "Predictmost" daughters from top breeding female families

"Rosebud's" Dam

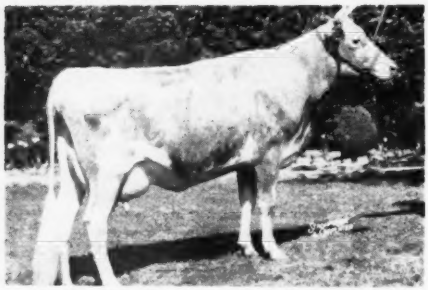

GOLD BRANCH A. D. ROSEBUD BEAUTY

"Cornelia's" Dam

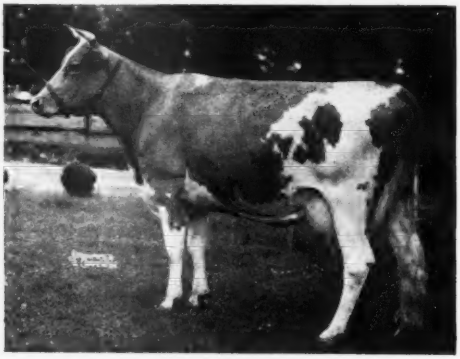

KLONDIKE KYOLA

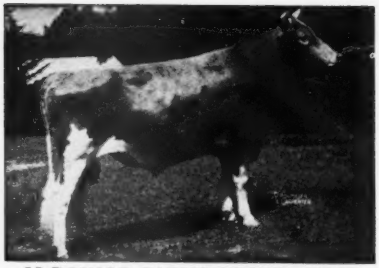

McDONALD FARMS PREDICTMOST

1. KLONDIKE PREMOST ROSEBUD

Born January 5, 1950

Calved March 5, 1952. On A. R. test Jr2 and milking close to 50 lbs. She carries two crosses to Langwater Foremost and six crosses to Langwater Steadfast.

Her Dam: **GOLD BRANCH A. D. ROSEBUD BEAUTY** (VG '48)

13824—606—Jr3C, 18640—817—Jr4C, 17556—705—8yrs. Milked up to 82 lbs. per day as Jr4. She stems from the good breeding Appin's Rosebud family that did a great job at Gold Branch Farm.

2. KLONDIKE PREMOST CORNELIA

Born February 26, 1950

Bred to Klondike Holliraider and due May 30. "Cornelia" is a ¾ sister-in-blood to McDonald Farms Dolly, 13466—620—G, 15379—707—AA; Excellent '47—VG '48, that has established a top family at McDonald Farms and is dam of "Predictor" at Caumsett.

Her Dam: **KLONDIKE KYOLA** (VG '48)

11977—594—DD, 12537—617—A
3 A. R. daughters.
Full sister to Klondike Joyce (VG '47), 11583—563—FF, 13240—640—AA; sold in 1936 Va. Sale for $1,300 to McDonald Farms, where she established a good family including McDonald Farms Dolly. "Kyola" is a maternal sister to Klondike Mary, 10058—441—GG, 11944—565—DD, that is the dam of Klondike Mollie (VG '48), 17126—710—A, Klondike Kary, 14804—715—A, McDonald Farms Ioma, 14025—707—6yrsC, and McDonald Farms Pre Joy, 13824—624—Jr4.

2nd Dam: **KLONDIKE GAY COUNTESS**

11865—609—GG
Gr. Ch., S. C. State Fair and Piedmont Dairy Show, 1930. 4 A. R. daughters, 1 A. R. son. Fountainhead of our well-known "Gay Countess" family.

The sire of "ROSEBUD" and "CORNELIA"

McDONALD FARMS PREDICTMOST

46 A. R. daughters, 12 P. R. sons.
Full brother to McDonald Farms Donita, 13493—770—AA; Excellent '47 '48, and McDonald Farms Faithful, 14442—746—7yrs, VG '47 '48.

His Sire: **FOREMOST PREDICTION**

101 A. R. daughters. More Excellent daughters than any bull of the breed.

His Dam: **CORONATION MONITA**

11834—551—BB, 13959—640—A
2 A. R. daughters, 5 P. R. sons.

For Sale Catalog Write LOUIS McL. MERRYMAN & SONS, Inc., Sparks, Md.

KLONDIKE FARM — Elkin, North Carolina

T. B. ACCREDITED No. 568961 — BANG'S ACCREDITED No. 6

THURMOND CHATHAM, Owner — T. F. COOLEY, Manager

Guernsey CALENDAR

Sales . . .

April 16. 5th Yankee Special, Northampton Fairgrounds, Northampton, Mass. Sale managed by Seath & Shultz Sales Service, Peterborough, N. H.

April 17. Fifth Annual Mower County G. B. A. Consignment Sale, Fairgrounds, Austin, Minn.

April 17. Eastern Ohio Guernsey Sale, Fairgrounds, Canfield, Ohio. Sale managed by the Ohio G. B. A., Wooster, Ohio.

April 18. Sale of Woodacres Farms Guernseys, Glenburnie Farm, Trenton, N. J. Sale managed by the Pate Sales Co., 2064 Lawrence Rd., Trenton 8, N. J.

April 18. Tennessee State Sale, Hermitage, Tenn. Sale managed by The Louis McL. Merryman & Sons, Inc., Sparks, Md.

April 19. Floyd Primrose Dispersal, Madison, Tenn. Sale managed by The Louis McL. Merryman & Sons, Inc., Sparks, Md.

April 19. Corbett Farm Dispersal, Edward M. Corbett, owner, Stanfordville, N. Y. Sale managed by Dunn & Harwood, Schoharie, N. Y., and Cordaville, Mass.

April 21. Rivelon Guernsey Sale at Rivelon Farm, Orangeburg, S. C. Sale managed by the Salley Sales Service, Orangeburg, S. C.

April 21. Sunny Side of the Arbuckles Sale, Ardmore, Okla. Mort Woods, sale manager, Ardmore, Okla.

April 21. High Springs Farm Guernsey Dispersal, J. G. Nelan, owner, Claysville, Pa. Sale managed by the Pennsylvania G. B. A., P. O. Box 491, Harrisburg, Pa.

April 21. Alabama Guernsey Cattle Club State Sale, Fairgrounds, Birmingham, Ala. Walter Baker, Secretary, Box 2641, Birmingham, Ala.

April 22. Pacific Northwest Sale, Pacific International Grounds, Portland, Ore. Sale managed by Western Guernsey Service, P. O. Box 34, Clements, Calif.

April 23. 10th Arkansas State Sale, Little Rock, Ark. Mort Woods, Ardmore, Okla., sale manager.

April 24. 52nd Special Guernsey Sale, at Lancaster, Pa. Sale managed by Pennsylvania G. B. A., Box 491, Harrisburg, Pa.

April 25. Iowa Guernsey Breeders' Sale, Waterloo, Iowa.

April 25. Louis Merryman's 81st Sale, Timonium, Md. Sale managed by The Louis McL. Merryman & Sons, Inc., Sparks, Md.

April 25. Georgia G. B. A. Annual Spring Sale, Livestock Barn, Thomaston, Ga.

April 26. Idaho 4-H and FFA Heifer Sale, Idaho Falls, Idaho. Carl Meline, Burley, Idaho, Sale Manager.

April 28. Mid West Sale at Fox River Valley Livestock Pavilion, St. Charles, Ill. Gavin McKerrow, coordinator.

April 28. Rocky Creek Farm Guernsey Dispersal, O. P. Lutz, owner, Fairgrounds, Chester, S. C., 12:30 p. m. Sale managed by the Salley Sales Service, Orangeburg, S. C.

April 29. 3rd Guernsey Sire Sale and 28th New England Sale, Eastern States Exposition Grounds, Springfield, Mass. Sale managed by Dunn & Harwood, Schoharie, N. Y., and Cordaville, Mass.

April 30. Fifth Wayne County Guernsey Club Sale, Fairgrounds, Palmyra, N. Y. C. M. Hepburn, sale manager, Palmyra, N. Y. E. M. Granger, Jr., auctioneer.

April 30. Virginia State Heifer Sale, State Experiment Farm, Orange, Va. Sale managed by the Virginia G. B. A., Inc., Richmond, Va.

April 30. Francene Guernsey Farm Dispersal, George Jennings & Son, owners, Alton, Ohio, 10 miles west of Columbus, on Route 40.

April 30. 37th Glenburnie Sale, Glenburnie Farm, Trenton, N. J. Sale managed by the Pate Sales Co., 2064 Lawrence Road, Trenton 8, N. J.

May 1. Indiana Spring Sale, Lafayette, Ind. Sale managed by the Indiana G. B. A., 821 Lafayette Life Bldg., Lafayette, Ind.

May 1. Thorncroft Farm Complete Dispersal, Henry G. Thorndyke, owner, Atlantic Rural Exposition Grounds, Richmond, Va. Sale managed by The Louis McL. Merryman & Sons, Inc., Sparks, Md.

May 1. Valley Dale Farm Dispersal, R. G. Varney, El Paso, Tex., owner, at the Arizona State Fairgrounds, Phoenix, Ariz. Sale managed by Mort Woods, Ardmore, Okla.

May 2. Central Ohio Guernsey Sale, Fairgrounds, Delaware, Ohio. Sale under the management of the Ohio G. B. A., Wooster, Ohio.

May 3. Ward Snarr's 8th Heifer Sale, Shelby Fairgrounds, Shelby, N. C. Sale managed by Ward Snarr Auction Service, Siler City, N. C.

May 3. Michigan Spring Sale, Wolverine Sale Pavilion, Williamston, Mich. Sale managed by the Michigan G. B. A., 212 Abbott Bldg., East Lansing, Mich.

May 5. 13th Quail Roost Maxim Sale, Rougemont, N. C. Sale managed by The Louis McL. Merryman & Sons, Inc., Sparks, Md.

May 7. Witchwood Dispersal, North Wales, Pa. Sale managed by The Louis McL. Merryman & Sons, Inc., Sparks, Md., and the Pate Sales Co., 2064 Lawrence Road, Trenton 8, N. J.

May 8. White Hall Dispersal, Brockport, N. Y. Sale managed by the New York State Guernsey Breeders Co-Op., 1606 East Erie Blvd., Syracuse, N. Y., and Harris Wilcox, Sale Manager and Auctioneer, Bergen, N. Y.

May 8. Pebble Hill Farm Dispersal, F. N. and T. M. Shaw, owners, Doylestown, Pa. Sale managed by the Pate Sales Company, 2064 Lawrence Rd., Trenton 8, N. J., and the Pennsylvania G. B. A., P. O. Box 491, Harrisburg, Pa.

May 10. 4th McDonald Sale, Cortland, N. Y. Sale managed by The Louis McL. Merryman & Sons, Inc., Sparks, Md., and the Pate Sales Co., 2064 Lawrence Road, Trenton 8, N. J.

May 15. 27th Guernsey Sale, Forsgate Farms, Jamesburg, N. J. Sale managed by The Louis McL. Merryman & Sons, Inc., Sparks, Md.

May 16. Eastern Guernsey Sale, Glenburnie Farm, Trenton, N. J. Sale managed by the Pate Sales Co., 2064 Lawrence Road, Trenton 8, N. J.

May 16. Future Farmer and 4-H Heifer Sale at Eastern Guernsey Sale, Glenburnie Farm, Trenton, N. J.

May 21. 6th Billings Guernsey Association Sale, Billings, Mo. Arthur T. Yonkman, Sec.

May 22. Orkill Farms Dispersal, Orrin P. Kilbourn, owner, West Simsbury, Conn. Sale managed by The Louis McL. Merryman & Sons, Inc., Sparks, Md.

May 23. Inland Empire Guernsey Sale, Deer Park, Wash.

May 24. 9th Central Carolina Sale, Fairgrounds, Lexington, N. C. Sale managed by the Salley Sales Service, Orangeburg, S. C.

May 24. Northwest Sale, Chippewa Falls, Wis. Sale managed by the Wisconsin G. B. A., Box 14, Waukesha, Wis.

May 24. Fresno Futurity Sale, Fresno County Fairgrounds, Fresno, Calif. Sale managed by the California Guernsey Cattle Club, Inc., Room 401, California Fruit Bldg., Sacramento 14, Calif.

May 27. Sale 60 head of Registered Guernsey Cattle, C. M. Hepburn, sales manager, Palmyra, N. Y. E. M. Granger, Jr., Auctioneer.

May 29. 8th Annual Pennsylvania State Heifer Sale, Lancaster, Pa. Sale managed by Pennsylvania G. B. A., Box 491, Harrisburg, Pa.

June 4. Green Meadow Sale, Interstate Fairgrounds Trenton, N. J. Sale managed by Seath & Shultz Sales Service, Peterborough N. H.

June 5. (Night Sale.) Mod-O-Vue Farm Guernsey Dispersal, owned by Joseph and Sophie S. Adkins, Oxford., Pa., at Sales Pavilion, Lancaster, Pa. Sale managed by the Pennsylvania G. B. A., Box 491, Harrisburg, Pa.

June 7. 11th Dairyland Sale, Waukesha, Wis. Sale managed by the Phillips Sales & Pedigree Service, Fredericksburg, Va.

June 7. Shenandoah Valley Guernsey Sale, Pure Bred Livestock Sales Pavilion, Staunton, Va. Sale managed by Stewart Rivers Sales Service, Fredericksburg, Va.

June 9. Blue Ridge Guernsey Breeders Sale, Pure Bred Livestock Sales Pavilion, Roanoke, Va. Sale managed by Stewart Rivers Sale Service, Fredericksburg, Va.

June 9. The Anchorage Farms Dispersal, Old Town, Maine. Sale managed by Seath & Shultz Sales Service, Peterborough, N. H.

June 16. Complete Dispersal, Pebblebrook Farm, C. G. Raible, owner, Chesterland, Ohio. Sale managed by The Louis McL. Merryman & Sons, Inc., Sparks, Md., and the Pate Sales Company, 2064 Lawrence Rd., Trenton 8, N. J.

June 19. (Night Sale.) 53rd Special Guernsey Sale, Lancaster, Pa. Sale managed by the Pennsylvania G. B. A., P. O. Box 491, Harrisburg, Pa.

June 20. Important Sale to be announced, managed by Seath & Shultz Sales Service, Peterborough, N. H.

June 23. Dispersal Van de Kamp's Guernsey Herd, Chino, Calif. Sale managed by Western Guernsey Service, P. O. Box 34, Clements, Calif.

July 8. Western Pennsylvania Summer Night Sale, Fairgrounds, Butler, Pa. Sale managed by the Pennsylvania G. B. A., P. O. Box 491, Harrisburg, Pa.

July 10. (Night Sale.) 54th Special Guernsey Sale, Lancaster, Pa. Sale managed by the Pennsylvania G. B. A., P. O. Box 491, Harrisburg, Pa.

July 31. Mid-Summer Milk Sale, Farmington, Conn Sale managed by Seath & Shultz Sales Service, Peterborough, N. H.

Aug. 9. Maine State Sale, Maine Breeding Association Farm, Augusta, Maine. Sale managed by Seath & Shultz Sales Service, Peterborough, N. H.

Aug. 11. Hidden Acres Consignment Sale, Farmington, Maine. Sale managed by Seath & Shultz Sales Service, Peterborough, N. H.

Aug. 14. (Night Sale.) 55th Special Guernsey Sale, Lancaster, Pa. Sale managed by the Pennsylvania G. B. A., P. O. Box 491, Harrisburg, Pa.

Aug. 18. New Mexico State Sale, Fairgrounds, Albuquerque, N. Mex.

Aug. 25. Rose Creek Farm Complete Dispersal, Dennis Manis, owner, at the farm, Griffin, Ga. Sale managed by the Salley Sales Service, Orangeburg, S. C.

Sept. 4. New Hampshire State Sale, University of New Hampshire, Durham, N. H. Sale managed by Seath and Shultz Sales Service, Peterborough, N. H.

Sept. 8. 2nd Dixie Sale, Fairgrounds, Winston-Salem, N. C. Sale managed by the Salley Sales Service, Orangeburg, S. C.

Sept. 10. Western Ohio Sale, Fairgrounds, Greenville, Ohio.

Sept. 10. 6th Western New York Guernsey Breeders Consignment Sale, Fairgrounds, Little Valley, N. Y. For catalogs write John A. Sims, New York State Guernsey Breeders Co-Op., Inc., 1606 E. Erie Blvd., Syracuse, N. Y.

Sept. 11. 56th Special Guernsey Sale, Lancaster, Pa. Sale managed by the Pennsylvania G. B. A., P. O. Box 491, Harrisburg, Pa.

Sept. 11. Connecticut State Sale, Old Farms, Farmington, Conn. Sale managed by Seath & Shultz Sales Service, Peterborough, N. H.

Sept. 15. New York State Sale, Rhinebeck, N. Y. Sale managed by The Louis McL. Merryman & Sons, Inc., Sparks, Md., and the New York G. B. Co-Op., 1606 E. Erie Blvd., Syracuse, N. Y.

Sept. 20. Essex County Sale, Topsfield Fairgrounds, Topsfield, Mass. Sale managed by Seath & Shultz Sales Service, Peterborough, N. H.

Sept. 22. Important Indiana Dispersal Sale, managed by the Indiana G. B. A., 821 Lafayette Life Bldg., Lafayette, Ind.

Sept. 24. Indiana Fall Sale, Lafayette, Ind. Sale managed by the Indiana G. B. A., 821 Lafayette Life Bldg., Lafayette, Ind.

Sept. 26. Milking Herd & Bred Heifer Dispersal, Bog Meadow Farm, Sharon, Conn. Sale managed by Dunn & Harwood, Schoharie, N. Y., and Cordaville, Mass.

Oct. 2. 57th Special Guernsey Sale, Lancaster, Pa. Sale managed by the Pennsylvania G. B. A., P. O. Box 491, Harrisburg, Pa.

Oct. 6. Franchester Sale, West Salem, Ohio. Sale managed by The Louis McL. Merryman & Sons, Inc., Sparks, Md.

(*Please turn to page 1170*)

Talking it OVER

An Error

IN the February 15 issue of the Journal there is an article on page 467, "Past Members of the Executive Committee." In writing of L. Wolters Ledyard, Cazenovia, N. Y., you state that "In later years W. H. Gould bought the place and there he milked a very beautiful bunch of cows descended from the original foundation." This is an error. Bill Gould never owned the place and apparently the error crept in because the Gould Farm, Bill's birthplace, was in the town of Ledyard, two miles east of Aurora, N. Y. I knew Bill very well and over 45 years ago frequently visited him there.

I spent the first years of my life in a town only 10 miles from Cazenovia. I knew the Ledyard farm well, though Mr. Ledyard was dead before I knew anything about Guernseys. No one else ever bred Guernseys on that farm, it later housing a well-known herd of Holsteins. I trust that you will correct the statement, for the articles in the Journal are generally authentic and so of historic value, and the truth is the right stuff. This is given in the spirit of helping rather than as a criticism.

ROBERT DUNLOP,
Hall, N. Y.

In Appreciation

WITH my college career coming to a close in June, I would like to take this opportunity to express my appreciation for the Scholarship Program provided me by The American Guernsey Cattle Club. I was afforded the honor of being selected as one of the winners of this scholarship and at that time did not realize the experience and knowledge with which it would ultimately provide me. In addition to these opportunities, the annual financial assistance from The American Guernsey Cattle Club enabled me to complete my four years at Rutgers University with a minimum of financial worries.

The practical experience which I obtained in the three summers' program gave me a thorough undertanding of the practical aspects of feeding and caring for dairy cattle of all ages. Keeping accurate records on these animals and spending considerable time in the actual production of forage and grain crops accomplished a two-fold purpose. The practical experience achieved now presents an added incentive to my work in this field at the university.

I consider these three years of sponsorship by the Cattle Club an attribute of the great American Democracy under which we live. In no other country in the world could a student of agriculture expect to receive as generous and worth-while an offer without a binding obligation attached. It is a wonderful tribute to this country and to The American Guernsey Cattle Club.

JACK L. STOVER
Fraternity of Phi Gamma Delta
Nu Beta Chapter
89 Easton Avenue
New Brunswick, N. J.

A review of public auction sales held during the past 17 years appeared in the April 15 Journal. What is believed to be the first auction sale catalog was published on November 3, 1875, and announced the sale of Imported Guernsey cattle held under the auspices of the Massachusetts Society for Promoting Agriculture.

Canada has published the first A. R. sire list. The report was issued by the Dairy Cattle Commission of the Government.

The Border Raider G. B. A. held its annual meeting at Wheeling, W. Va. It was attended by 65 members and friends. The officers elected for the coming year were M. C. Hine, president, William Hutchison, vice-president, and C. W. Nichols, secretary-treasurer.

Bethany-Homestead Farms, Honesdale, Pa., inaugurated a year round advertising campaign on GOLDEN GUERNSEY. Milk is delivered by sled in the wintertime and they have printed advertising for GOLDEN GUERNSEY on the body of the sled.

One hundred Ohio breeders attended their annual meeting at Wooster. A year ago an Advanced Register contest was inaugurated so that 21 trophies were presented at the meeting. Chester C. Bolton was elected as president, N. H. Hill, as vice-president, and Ivan Steiner as secretary-treasurer. In the absence of the president and vice-president, field secretary Floyd S. Barlow presided.

Trustees for the New Jersey G. B. A. for the coming year include: A. C. Wadley, Charles D. Cleveland, E. T. Gill, Gordon Hall, Harold H. Hope, J. W. Miller, Clarence Dillon, and J. W. Bartlett.

GOLDEN GUERNSEY milk was reported as being introduced into a number of places during the year, and New Brunswick is using 10,000 quarts per month from the Wendmere Farm.

Florham Donna May completed a new World record in class BB by producing 14665 lbs. of milk and 842 lbs. of fat. She exceeded her stable mate, Lone Pine Mollie Cowan, by 1.8 lbs. "Donna May" is owned by Wm. H. Williams, Aiyukpa, Lyon Mountain, N. Y.

Only a few months ago, Silverwood Diana, in the same herd, set a new record in class AA by producing 20006 lbs. of milk and 974 lbs. of fat.

Volume I, Number 1, of the Junior Guernsey News started in the April 15 issue of the Journal. It is the purpose of this publication to keep the juniors interested in Guernseys and to acquaint the adults with what they are doing.

The 20th county to be organized in Wisconsin was the Missaukee County G. B. A. Many of the breeders in this pioneer county have some of the blood lines of the National champion, Norman's Missaukee Red Rose and Missaukee Sally.

Cayuga County, N. Y., breeders held their annual meeting in Auburn. At the election of officers, L. C. Riford was made president, H. A. Sherman, vice-president, and Ray H. Alexander, secretary-treasurer. Howard Slayton and Glen F. Briggs were elected directors.

BROOKBERRY FARM

BROOKBERRY CONSIGNS TO THE GUERNSEY SALE

May 15, 1952 — Jamesburg, N. J.

BROOKBERRY STANDARD

Dropped August 20, 1951
By **Fairlawn Dairymaid's King**
Out of **Two Brooks C. Delphine**
Very Good '47—Excellent '47 '49 '50
9136—504—Sr3—305C—2x
10662—563—Sr4—305C—2x
14516—762—7yrs

TWO BROOKS C. DELPHINE

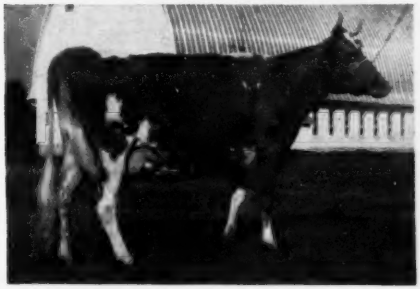

A Real MAY ROSE – CLARA Combination

Also the first daughter of **Fairlawn Performer's Peer** to be offered at auction.

PATERNAL SISTER

TWO BROOKS LADYSLIPPER
14125—724—Jr2—365C

TWO BROOKS OPAL

Out of Hilltop Butterfat Beth
9428—548—Jr3—305C—2x, 9474—525—5yrs—305C—2x
4 A. R. daughters—1 daughter on test.
1 daughter bred at the farm.
"OPAL" is fresh and on test as Jr2.

BOWMAN AND GORDON GRAY, Owners — JAMES A. DICKENS, Manager
Route 2, Winston-Salem, North Carolina

So We're Told ... Chat ...

Art and Cliff Knight have been visiting their old home place in England. They traveled from California to England to celebrate their mother's 80th birthday on March 10. While there, friends sent them a clipping from the Bakersfield Californian daily paper showing a picture of a Guernsey cow, General Eisenhower and Karl B. Musser. They sent the clipping back to Peterborough, so it made a complete circuit.

Mr. and Mrs. J. T. Christian, Dunwalke Farm, Far Hills, N. J., are the parents of a son, Jon Hunter Christian, born on February 15. The announcement came in the form of a birth reported pedigree.

The Stanley Murphys, of Wandering Brook Farms, Tully, N. Y., announce the arrival of their third daughter, Margaret Alice, born January 19.

In the March 15 Journal, page 791, the caption under Le Vallon stated it was the home of the late F. S. Peer. Le Vallon was owned and occupied by Sir Victor Carey and Mr. Peer leased the La Vallon Farm.

Calendar . . .

(Continued from page 1167)

Oct. 10. New Jersey State Sale, Glenburnie Farm, Trenton, N. J. Sale managed by the Pate Sales Company, 2064 Lawrence Road, Trenton 8, N. J.
Oct. 11. Capital District Sale, place to be announced. Sale managed by Seath & Shultz Sales Service, Peterborough, N. H.
Oct. 13. 11th Annual Butler-Lawrence Counties Guernsey Sale, Butler Fairgrounds, Butler, Pa. Sale managed by the Pennsylvania G. B. A., P. O. Box 491, Harrisburg, Pa.
Oct. 17. All-American Sale, Des Moines, Iowa. Sale managed by Seath & Shultz Sales Service, Peterborough, N. H.
Oct. 20. 10th Klondike Sale, Elkin, N. C. Sale managed by the Salley Sales Service, Orangeburg, S. C.
Oct. 21. (Night Sale.) Wyandot Guernsey Sale, Fairgrounds, Upper Sandusky, Ohio.
Oct. 27. 14th Oklahoma G. B. A. Consignment Sale, Fairgrounds, Norman, Okla.
Oct. 30. 14th Annual State Sale, Lancaster, Pa. Sale managed by the Pennsylvania G. B. A., P. O. Box 491, Harrisburg, Pa.
Nov. 29. Indiana Heifer and Bull Sale, managed by the Indiana G. B. A., 821 Lafayette Life Bldg., Lafayette, Ind.

Meeting and Shows . . .

April 23. New York State Guernsey Breeders Co-Op., Inc., Annual Meeting, Dewitt-Clinton Hotel, Albany, N. Y., 10:00 a. m.
May 14. Annual Meeting of The American Guernsey Cattle Club, Chalfonte-Haddon Hall, Atlantic City, N. J.
May 17 and previous evening. Fieldmen's Conference, Walt-Whitman Hotel, Camden, N. J.
May 24. Essex County Spring Show, Topsfield Fairgrounds, Topsfield, Mass.
June 6. South Dakota State Field Day, B. K. McMillan Farm, Brookings, S. Dak.
June 7. Eastern Maine Parish Show.
June 24-25. Annual meeting of the American Dairy Science Association at the University of California, College of Agriculture, Davis, Calif.
July 23. Western Massachusetts Field Day, Sheldegren Farm, Greenfield, Mass.
Aug. 7. Massachusetts Field Day, Chedco Farm, Berlin, Mass.
Aug. 12. Vermont Parish Show, Montpelier, Vt.
Aug. 13. Massachusetts State Guernsey Breeders Show, Chester & Arthur Goodfield's Farm, Hardwick, Mass., at the Worcester County Farmers' Field Day.
Aug. 16. Newport County, R. I., Parish Show.
Aug. 19. New Hampshire Parish Show.
Aug. 19. Bucks County, Pa., Parish Show.
Aug. 21. Connecticut Parish Show, Fairgrounds, Durham, Conn.
Aug. 22. New Jersey Guernsey Show, State Fairgrounds, Trenton, N. J. K. C. Sly, judge.
Sept. 1-3. Chester County Guernsey Festival, Chester, S. C.

ILLINOIS TYPE SCHOOLS AND PARISH SHOWS

June 24. District 3 Type School, Harold Foster's Meadowbrook Farm, Washington. Delbert H. Kingston, judge.
June 25. District 4 Type School, J. M. Dennis Farm, Amboy. Delbert H. Kingston, judge.
June 28. District 7 Parish Show, Fairgrounds, Altamont.
July 7. District 4 Parish Show, Fairgrounds, Princeton. Elmer Hansen, judge.
July 13. District 2 Parish Show, Fox River Livestock Center, St. Charles. Wm. K. Hepburn, Jr., judge.
July 29. District 3 Parish Show, Pekin. Prof. C. S. Rhodes, judge.

Fairs . . .

May 4-10. American Royal Dairy Cattle Show & Rodeo, Kansas City, Mo. Guernseys will be judged on May 5-6.

CLASSIFICATION SCHEDULE

The following classification schedule is arranged by field territory. For application blanks to have your herd classified, and for classification rules, write to The American Guernsey Cattle Club.

All registered Guernsey cows that have freshened are eligible to be classified. It is no longer required that they either be on official test or have an official record. On herd reclassifications the owner is required to present all eligible cows not previously classified, and all cows under 8 years of age last classified either Very Good or Excellent. To facilitate the national fieldman arranging his classification itinerary, it is requested that your application be postmarked at least 30 days before the classification schedule.

Dates	*Field Representative*	*Territory*
April 7-19	R. L. Holden	Illinois, Indiana
April 14-26	Elmer J. Meadows	California
April 28-May 7	Tim C. Main	Arkansas, Oklahoma, Texas, Kansas, Missouri
May 20-31 October 6-18	Joseph Pendergast	New York, Maine, New Hampshire, Vermont, Massachusetts, Connecticut, Rhode Island
May 20-31 November 17-25	J. McK. Jeter	North Carolina, South Carolina, Georgia, Florida
June 16-28 September 8-20 December 1-13	Eastern Territory, 34 Brainard St., Mount Holly, N. J.	Pennsylvania, New Jersey, Maryland, Delaware, Virginia, West Virginia, D. C.
June 16-28	R. L. Holden	Michigan, Ohio.
July 14-26	Elmer J. Meadows	Washington, Oregon, Nevada
July 28-August 2	A. W. Telfer	Idaho, Utah, Montana, Wyoming, Colorado
August 18-23	Ballard K. Bennett	Alabama, Kentucky, Mississippi, Tennessee, Louisiana
October 20-Nov. 1	R. L. Holden	Indiana, Michigan, Ohio, Illinois
November 3-15	George W. Chambers	Wisconsin, Minnesota, Iowa, North Dakota, South Dakota, Nebraska

Call to Annual Meeting

April 4, 1952

Members of
THE AMERICAN GUERNSEY CATTLE CLUB:

The seventy-fifth annual meeting of THE AMERICAN GUERNSEY CATTLE CLUB will be held at Chalfonte-Haddon Hall, Atlantic City, New Jersey, Wednesday, May 14, 1952, at 10 A. M.

The business of the meeting will be to act upon:

The election of members of the Executive Committee; the reports of the Secretary-Treasurer; recommendations of the Executive Committee and all matters relating to the Club and its activities.

As has been the custom in the past, proxy blanks are enclosed for your convenience in case you are unable to be present in person at this meeting.

Yours very truly,
The American Guernsey Cattle Club
KARL B. MUSSER
Secretary

KBM:HCN
Enclosures

Cloverland FARMS DAIRY, INC.

Building For The Future on Good Foundation Females

We Have 12 Females In These Two Cow Families

Dam of: **GARDENVILLE PRINCESS LEONA**
10300—500—Jr2
3 daughters now in our herd, the oldest is just fresh and will be started on test. 1 granddaughter in the herd.
Sire: **Pine Manor King Kenfleur, A. R.**
Dam: **Wonder's Foremost Leona**
15113—665—AA
3 A. R. daughters
(pictured above)

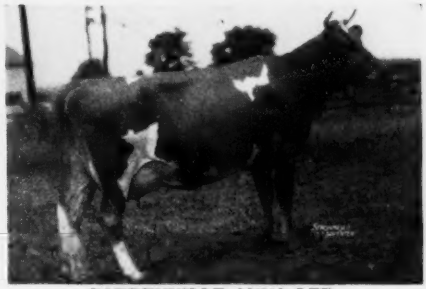

GARDENVILLE ANNA LEE
9335—475—Jr2, 8920—474—Sr4C
8797—474—5yrs—305C—2x
2 A. R. daughters.
4 daughters and 2 granddaughters in the herd.
Sire: **Coronation Potentate, A. R.**
Dam: **Argilla Fairy Lee**
10416—641—Jr2C, 11701—721—Sr3C
14334—775—A, 15412—881—A
2 A. R. daughters, 1 A. R. son.

From a humble beginning of select foundation females like the above pair, we have developed Proved Cow Families, and built our herd to over 150 head. We have in service two great proved herd sires **CORONATION LEADER** and **PINE MANOR KING'S KNIGHT, A. R.** We have their service age sons and select bred heifers . . . Come and see us . . . study our program . . . we believe we can be of help to you.

SELLING THE CONSUMER

We have also developed our GOLDEN GUERNSEY milk sales from a humble beginning until today Cloverland Dairy is one of the nation's largest GOLDEN GUERNSEY distributors.

The Cloverland cow, "Lotta Cream" and her calf "Clover Cream" attract wide attention in their mobile barn throughout the city.

Her is a typical example of our milk promotion. The barn at the right is mounted on wheels and taken to fairs, schools, parks, etc. to actually demonstrate the production of clean GOLDEN GUERNSEY milk. In many instances this is the first opportunity numerous city children have to see a cow milked.

We will continue to build our herd and develop our milk market.

MARION G. CARTER
Farm Manager

PHOENIX, MD.

MAYNARD C. KEMP
President

Right Out Of The Top Drawer!

To the 27th GUERNSEY SALE, Trenton, New Jersey, on May 15, goes

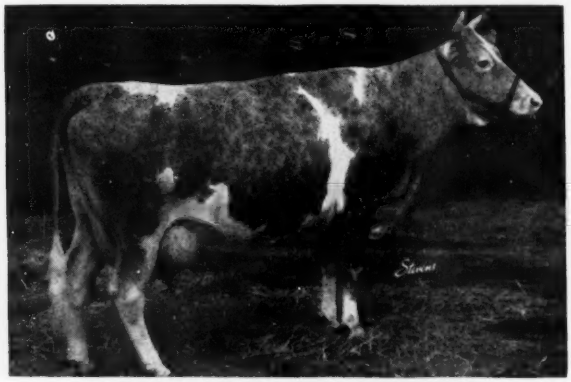

ROCKINGHAM GAIETY

Born January 26, 1946.
11697—609—Jr2, 14455—848—Sr4C

Sire: **Rockingham Star Gazer**
5 A. R. daughters, 4 over 600 lbs. fat, 1 over 800.

Dam: **Rockingham Hollevity**
8431—436—Sr2—305C—2x
11748—587—Sr3—305C
13161—680—Sr4—365C
14322—769—7yrs—365C

848 POUNDS OF BUTTERFAT AS A FOUR-YEAR-OLD, CARRYING A CALF!

Here is a truly great foundation cow, strong top and bottom in the Rockingham blood that has added strength to many a herd.

Louis Merryman has been after "GAIETY" for three years. We are letting her go now only because (a) we have her dam, two daughters and two maternal sisters in the herd, and (b) she will furnish further convincing proof of what Rockingham blood can do in other herds. Because she is such an outstanding foundation animal we will not breed her before sale time and she will be sold open.

"GAIETY" is a big producer, 609 pounds of butterfat as a Junior 2-year-old; 848 pounds as a Senior four-year-oldC. Not on test at the present, she is milking almost 45 pounds of milk a day on light milking.

"GAIETY" is a consistent breeder. She has had four calves in her six years. Her dam, aged ten, has had seven calves and will have another in June.

"GAIETY" has real type. Although she has never been classified you can see from her picture, as you will see at the sale, that she is a real dairy cow and show cow and would classify up with the best.

ROCKINGHAM BLOOD TELLS . . .

In 1952 alone, the following Rockingham descendants have already made Guernsey headlines:

Welcome In Royal Hollara, VG '50, **finished test on February 11 at Dunwalke with 20317—1014—Jr4C** (pending), **her second consecutive Class Leading Record. She is a maternal great granddaughter of ROCKINGHAM HOLLARA.**

Flying Horse General's Holly, **13969—777—Jr2—305C, completed a new National Record of 15874—836—Sr3—305C—3x. She is a maternal granddaughter of the same Rockingham Hollara.**

Fairlawn K. Muriel **was sold in January for what has been reported to be the record price ever paid for any Guernsey cow. She is a maternal great granddaughter of ROCKINGHAM LADYSHIP, and sold along with her, in the same sale, was a maternal granddaughter of ROCKINGHAM LADYSHIP.**

Rockingham blood like "GAIETY'S" can make
Guernsey headlines of the future for you, too.

ROCKINGHAM FARM

Salem, New Hampshire

FRANCES TENNEY BROWNE
CHARLES H. TENNEY
DANIEL G. TENNEY, JR.
15 Broad Street, New York 5, N. Y.
Owners

CARL L. ERICKSON, Manager

"The Sire of Sires"
LANGWATER HOLLISTON, A. R.

The COW Ahead of the PLOW

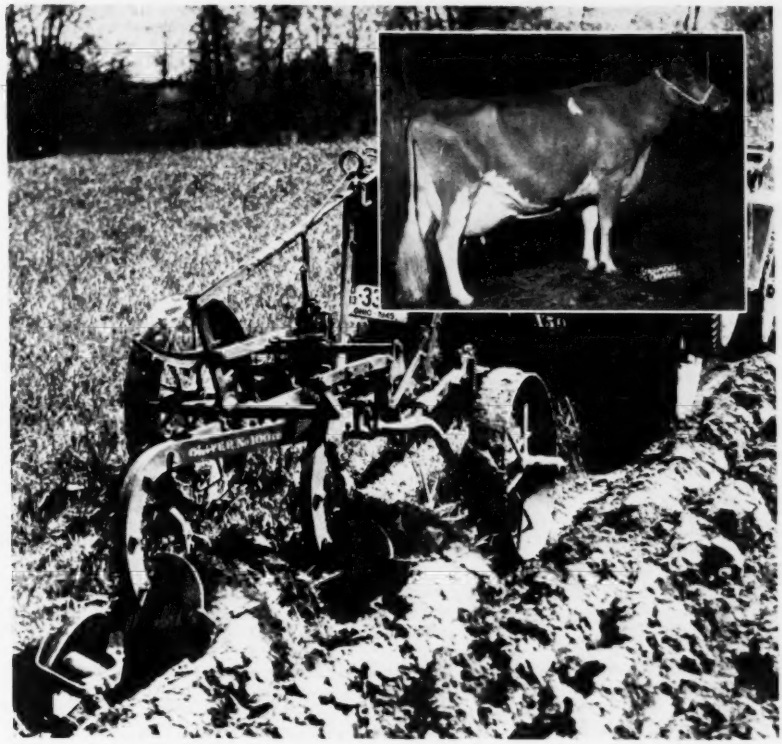

By William A. Albrecht — *University of Missouri*

THE art of agriculture, that is, agriculture in practice, is old. The science of it, namely, the understanding of the principles underlying the practice, is relatively new. The art has come to us slowly through the ages under guidance of the quiet but severe forces of evolution. Each long-lived practice is a case of survival by the strength of its recognized service. The science of agriculture has not been under test so long. It has often changed the art of agriculture. These changes were most pronounced where the natural resources, particularly the fertility of the soil, were ample to pay for, or cover, the costs of the mistakes connected with those changes.

Our westward march across the United States, to deeper, more fertile soils, has perhaps not impressed you as a case in question. We have not realized that bountiful soil fertility may have covered the costs of our errors in understanding the fundamental scientific facts of agriculture. Too much plowing, when we once recognized what the plow can do, and the resulting dust bowl, were only a temporary disturbance where the surface soil was so deep. A second dust bowl in the same place, however, might be a permanent disaster, if it should be the equal in severity of the first one.

The costs cannot be paid repeatedly by losses of this natural resource, namely, the soil. A science of agriculture given to direction from one center, and under national emergencies—apt to be over-emphasized if not even propagandized—has left abandoned farms, and exhausted soils at the rate of one per family per generation in its wake of westward travel. The art of agriculture has been more permanent, and less "progressive," if those are the costs of such distinction. The slower *art* of agriculture put the *cow ahead of the plow*. The *science* of agriculture, given to more speed, put the *plow ahead of the cow*. Cannot that science give more lasting profit to its agriculture by keeping the cow, our foster mother, ahead of us in our vision as the reason for having any plow?

Primitive agriculture used the flocks and the herds, not the plow, as its

symbol. Primitive agriculture was nomadic. It became a settled or a fixed one on those soils to which the cow had led the way. She served as the chemist assaying the soil fertility growing the forage that fed her and her owner. She had no fences to restrain her. She chose to graze on those soils fertile enough to make the satisfying feed of her contentment. She was not only ahead of the plow, she was ahead of the fence and other kinds of machinery that disregard her physiology her nutrition in their designs according to the modern science of agriculture which is emphasizing economics, systems, politics, and all else except the nutrition of animals and man for their good health.

Agriculture is concerned with life, not just with machines and materials.

Some simple observations may prompt us to ask ourselves some questions and to stimulate our thinking about the soil as it provides all that the cow would need to have coming from it, and whether a soil needs to meet only the limited requirements of being just something to be plowed, or to be manipulated by other agricultural machinery. Forages grazed by the cow have been called "grass" and "hay." They have been something to be cut with a mower or chopped, baled, stored in the barn, and measured as tons of dry matter. More machinery to reduce the labor requirements of the farmer has been guiding the production of grasses and hays, when, in our humble opinion, that effort should be guided with the concern for more fertility in the soil for better nutrition of the cow by means of those feeds. The machinery has become primary in the agricultural picture. The cow has become secondary, if one can judge by the growing tractor population in contrast to the cow population.

When the plants we call "weeds" grow tall in the pasture while others are grazed closely and seem to be growing shorter, this is regularly considered a call for the mowing machine to fight the weeds. Instead when weeds "take" the pasture, that ought to be viewed as a case in which the cow is giving a new definition for the word "weeds." Careful observations of her behavior should raise the question in our minds whether she would suggest hormone sprays for the fight on weeds on a national scale. She is apparently telling us that weeds are not so much a particular plant species of bad repute within the vegetable kingdom. Rather, weeds are any plants making too little of nutritional value to tempt her to eat them for it. She lets them grow taller and tolerates the degree of her own starvation required to do so.

Recently a case came to our attention in which a herd of beef cattle was regularly going through knee-deep bluegrass and white clover on a virgin prairie, never fertilized and never plowed, to graze out the, formerly well-fertilized, abandoned corn field of cockle burs, briars, nettles, and a host of plant species considered our worst weeds. Most of them were the kind that are under legislative bans against distribution of their seeds. Here the cows were contradicting our plant classifications. They were disregarding what we offered as supposedly good grazing in the form of the bluegrass, and were going the greater distance to consume the plants we have always called weeds and even noxious ones. Such was their choice, though only when the weeds were growing on more fertile soil. These cows would scarcely recommend the use of hormone sprays to kill certain plant species we classify as weeds. They would recommend more fertile soils instead. Then, apparently, no plant would be called "weeds" by them.

When the cow breaks through the fence, is it her objective merely to get on the other side? A careful consideration of such cow behavior points out that she is not going from one of our fields to another one, both of which have had the fertility of the soil exhausted to a low level. Instead, she is going from one of those areas of our neglected soil fertility to the railroad right-of-way, or to the public highway. She is going to where the soils are still near the virgin, fertile condition. Those soils have not been mined of their nutrient stores. When as agricultural leaders, possibly agricultural scientists, we plea for better fences to save valuable meat or milk animals from violent traffic deaths, is this not a failure to see the cow ahead of the plow? Is it not a case of putting the plow too far ahead of the cow?

On the Coastal Plains soils of the South, the automobile tourist is constantly confronted with the hazard of colliding with cattle crossing the highway pavement. They are not casual inhabitants there. They must be regular highway grazers. There are permanent highway signs to give warning of "cattle at large." These animals come out of the "Piney Woods" seemingly for miles on either side to graze this "chosen" strip of forage.

In spite of the punishable offense of killing one of them, many cattle in the South are accidently destroyed annually by the traffic. The high death toll results because the cows insist on grazing, not at some distance from the pavement, but right along its very edge on the grassy margin no wider than about one foot from the trafficway. There the calcium, possibly other plant nutrient elements, in the concrete mixture, diffusing through the adjacent soil or being taken by root contact of no more distant plants, apparently contributes a quality of feed the cows recognize and relish beyond that on any other part of the highway shoulder or the surrounding territory in the woods.

With the cow grazing so close to the pavement's edge, and crossing so often to the other edge or side, she certainly is a serious hazard to the motorist. But she is a much larger hazard to herself. The larger number of fatalities to the cows as one of the two parties involved testifies accordingly. Here the mechanics of our well-developed system of transportation run not only ahead of, but counter to and in conflict with, the ancient agricultural art of letting this beast go out to select her own grazing under her judgment of its nutritional values reflecting the fertility of the soil growing it. While the machinery (the automobile more than the plow, in this case) is going ahead, the cow is not necessarily following it. She is being exterminated more often than the motorist, uninformed as he is of the forces responsible for bringing the dumb beast as well as himself into this death-dealing situation.

An arable and exploitive agriculture was invited by extensive, fertile soils. Shrinking soil fertility prompts interest now in more pastoral farming.

We have been prone to ridicule the simpler arts of agriculture in the older countries, and the older civilizations where the plow and other modern agricultural machinery followed rather than preceded the cow. Just now we are engaged—on an almost international scale—in educational activities, savoring of a missionary nature, and aimed to bring these ancient agricultures up-to-date, at least in agricultural mechanics for mining their soil fertility. We are unmindful of the fact that in these older countries the agriculture was always highly pastoral. The arable agriculture never dominated so highly as we know it here, if the European manure pile in the front yard or the tank wagon flowing its liquid manure on the pastures and meadows dare to be considered as reliable indicators.

For us in the United States the plow has always been ahead of the cow. The plow has been agriculture's emblem. Arable agriculture and not pastoral has regularly been dominant. This was not so unexpectable in the age of farm machinary development, of more internal combustion engines, and of labor-relieving devices. It was the most ex-

pectable on soils containing great stores of reserve fertility. Our soils were of most extensive areas, very level topography, silty texture coming with windblown origins, high fertility in terms of its exchangeable forms on the clay, and rich in ready reserves of nutrients in the silt minerals brought as ample varieties from the arid West. Such soils naturally invited the plow and all kinds of machinery. Soil conditions of this type are natural temptations to convert them into cash crops, even for city suitcase farmers who would gladly escape the routine and daily work of milking cows and hauling manure.

Now that (a) the seriousness of erosion is being recognized; (b) the areas of fertile soils to be so easily exploited are gone; (c) the fertility decline is becoming apparent after being hidden so long under crop juggling; (d) the problem of protein supplements as animal feed and many of the troubles in animal production are being traced back to the soil and not alone to the feed store, and the veterinarian; and (e) we are saddled with the responsibility of being Santa Claus for a much more inflated and hungrier world; we are coming to talk about *less plow* and *more cow* as means to save the soil and to give us more meat and more milk.

While all these problems are too readily attributed to possible irregularities, in economic and social arrangements, we are reluctantly coming to see the fertility of the soil underneath the whole picture. It was through the plow that we led the cow to soils contrary to her choice of the fertility there. The plow held her there just as the fence confines her to the deficient fertility in the pastures which are growing weeds in place of feed. In similar manner, our technologies of engineering have extended agriculture in its many forms of so-called "crop specialization" that are in reality cropping limitations because of limited soil fertility. Cotton farming is a case, sugarcane farming is another, forestry another, all of which are special kinds of farming that occur on soils of which the fertility would not entice the cow, and of which her assay would declare them too deficient to support her with good nourishment.

It was the *plow ahead of the cow* that took both of them to the once-forested soils in our eastern United States. It certainly would not have been the *cow ahead of the plow*. Would she select a forest site, clear it, and expect the crops to be a good nutrition, when originally the Creator himself could grow only wood there, and that only by the return annually to the soil of all the fertility in the leaves? We have allowed the mechanics of growing grass and feeding the cow to dominate our thinking so completely that the physiology of the plants and the physiology of the cow eating them have had little consideration. By way of the soil fertility we must be reminded that the cow is more than a mowing machine or a hay baler. Her physiology, and not just those mechanics, are connected with, and dependent on, the fertility of the soil. She is not calling for merely tons of feed, and acres of grazing. She is calling for complete nutrition to undergird the reproduction of herself and for the establishment of the subsequent milk flow of high nutritional values for her calf. She is not aiming at establishing records of gallons of milky liquid and pounds of butter fat.

New criteria for agriculture will establish it as a creative business premised on the fertility of the soil.

These visions and appreciation of the plants as physiological processes creating good nutrition for us and our animals, do not come to us as readily as do our concepts of crop yields in terms of bushels of grain and tons, or bales, of hay. The crop yields per acre as criteria of how well we are farming are the mechanical phase of farming, the *plow part*. The hays as good feed, rich in the vitamins, the minerals, and the proteins to grow healthy cows giving much milk are the physiological phase of agriculture creation, or the *cow part*. As these mechanical aspects became more and more prominent in our thinking, the physiological aspects were of less concern. By that token, the soil fertility as the foundation of agricultural creation has been disregarded and neglected.

Under the prevailing agricultural criterion of more bushels and more tons, we have taken to searching for new crops, whenever a tried one began to fail. Instead, we should have been building up the soil fertility to nourish the failing one. The cow has never judged crop values according to crop pedigree. She has been telling us by her choices of the same plant in different places that the crop pedigree does not determine its chemical composition or its nutritional values for her. She does not follow the textbooks on feeds and feeding, accepting average values of chemical composition and digestibility per plant species with no mention of the wide variation in these respects within the same species. She more than the textbook is reminding us that variations in composition mount to as much as a thousand or two thousand per cent, according as the crop is grown on soils of differing fertility. Surely the cow that is eating these variable samples of the same crop isn't taking them all at the same nutritional value. She hasn't ever heard of the mathematical mean or the average. She is given to marking out the differences and exercising her choice according to those variations. Hers is not the acceptance of the lot in terms of the average. With the *cow going ahead*, we too see the variations in chemical composition. But we see only the average figure when *the plow is going ahead*.

That the soil fertility makes a tremendous difference in the chemical composition of a single grass species, and one considered high in the scale of nutritious grazing, was shown recently by the research of the Soil Conservation Service of the USDA, in their analysis of little bluestem of the Western Gulf Region. Samples of this choice feed of the once-prevalent American bison were collected in close proximity. They showed a range in protein from 1.5 to 16 per cent, in phosphorus from .03 to .31 per cent, in calcium from .07 to 1.58 per cent, and in potassium from .10 to 2.17 per cent of the dry matter. The higher values were as much as 10 times the lower ones in the cases of protein and phosphorus, 20 times for the calcium, and 21 times in the case of the potassium.

These were differences after the organic combinations influenced by, or containing, them had been destroyed by the ignition of the sample to leave only the ash. It says nothing about how widely the samples varied on the list of their organic compounds, like carbohydrates, proteins, and specific amino acids connected with the creative services these ash elements rendered. It is significant that these widest variations occurred in calcium and potassium, which are only recently coming into consideration because of their deficiencies in the soil. Calcium has long been ammunition in the fight on soil acidity when during all that time it should have been at the head of the list of needed nutrient elements on most humid soils for the nourishment of plants, animals, and man.

Problem of providing plenty pasture is one of providing plenty fertility in the soil to keep grasses growing.

One of the major problems of the dairyman is that of providing all during the season, plenty of pasture in which the young grass growing vigorously is regularly available. For this, various successions of different crops on different pastures have been combined into so-called "systems" by which the cow is put on each pasture at the particular time when the young plants are growing rapidly. For example, one such system pastures blue-

grass from April to June, Korean lespedeza from June to September, rye or winter barley from October to December, and then the dry bluegrass supplemented by cornstalks and hay during the rest of the year.

Such a "system" apparently disregards all that can be done by treating the soil as a help in feeding the crops to keep them growing. Bluegrass on fertile, well-watered soil permits regular cutting back to give new growth continually. But this regular recovery of growth after grazing, or cutting it back, calls for a continued and generous delivery of soil fertility. Timothy on Sanborn Field given fertility has been growing during the entire season from almost the last snow of late winter through the summer and until the first snow of early winter. Regrowth by any drop cut back makes a demand on the soil fertility not commonly appreciated.

All of these facts ought to remind us that when our first pastures were established in this country, the soils were fertile enough to keep the crops growing under continual grazing throughout the year. The physiology of the plant calling for soil fertility is forgotten, as we mechanically juggle the cow from one pasture to another in such "pasture systems." Soil fertility must come in to lengthen the grazing season of any crop not only for more grazing of bulk, but also for the delivery of more nutrition in it.

Synthetic creation of proteins by plants calls for soil fertility balanced for that function.

While the idea of balanced ration for the dairy cow in terms of proper amounts of carbohydrates, proteins, vitamins, minerals, etc., has been commonly accepted, too few dairymen are yet talking about fertilizing their pasture areas to provide a balanced nourishment for the grasses according to the feed values they are expected to put out. The dairyman feeds the cow according to the milk she puts out. If he feeds his growing grasses he may well visualize the fertilizer as a balanced plant diet in the same way as he considers the feeds for the cow a balanced ration.

Unfortunately for our crops, the seeding of many of them has literally been a case of turning them out to rustle for themselves. Our soils have become so low in fertility that many fields are merely an empty feed lot, to which rainwater, air, and sunshine are delivered by the weather. Consequently, these meteoric contibutions of carbon, hydrogen, and oxygen help the crops to produce carbohydrate bulk, but little more. Even legume crops are turned out similarly in the false hope, or poorly founded belief, that since they are credited with the use of gaseous nitrogen, the nodular microbes on their roots will help them make proteins from the same atmospheric source. In all of this thinking, the fertility required from the soil is completely forgotten.

Under such disregard of the soil factor controlling the feed grown for our animals, the problem of providing proteins has become a severe one. Plants make their carbohydrates first. These construct the plant as a kind of factory consisting of roots searching through the soil, and of branches holding out the leaves within which carbohydrates are made from air and water under sunshine power. Every plant must be making carbohydrates if it is growing. It is also making some protein at the same time. But unless the soil fertility is generously available as help for the plant's bio-chemical conversion of some extra carbohydrates into proteins, there will not be much of these coming along with the carbohydrates to make good feed for the cow. Only as the complete fertility outlay is in the soil for protein production by the plant, will that plant provide sufficient protein to balance its carbohydrates as a good ration for the cow. It is the shortage of soil fertility that brings the need for purchased protein supplements.

When the farmer has been telling us that legumes are "hard to grow," he has merely been confessing the fact that if the legume crops are to synthesize proteins while growing in the eastern half of the United States, some extra nourishment for them must be put into the soil in the form of lime and other fertilizers. Under the propaganda of fighting soil acidity, he was told that lime helped the legume crops because the carbonate of lime neutralized the soil acids. He should have been told that lime supplies the legume with calcium, a nutrient element needed for protein-building by plants even if no calcium is contained in the protein molecule.

It is on the highly weathered, fertility-depleted, and thereby acid soils of the United States that the dairy cow is expected to provide us our daily needs of calcium in a quart of milk. Along with that calcium, there comes the protein portion of the milk. This fact points out that there is a close association between this inorganic element, contributed by the soil, and the big organic protein molecule assembled by the cow according as the plants have synthesized from the elements the constituent amino acids of it. Protein assemblage by the cow is merely the reflection of the synthesis of the amino acids by the plants according to the many elements of fertility in the soil. The weather may make carbohydrates, but the soil fertility determines the amounts of proteins, and their quality according to their completeness for nutrition in terms of required amino acids.

If the plant proteins are to be complete in the required amino acids, the soil fertility must be complete in all the required nutrient elements.

The importance of the soil fertility in relation to the nutritional quality of the proteins has not yet had much attention. In this relation there seems to be much that spells deficiencies in nutrition going back more directly to the soil. In the humid soils of eastern United States we can grow corn in abundance. We are now considering a hundred bushel of this grain per acre as commonplace production. That has happened since we are growing a hybrid grain, the poor reproducing capacity of which is not recognized because it is not used as seed for the succeeding crop. The size of the corn germ has been dwindling. Consequently the percentage of even "crude" protein in corn has been falling while at the same time the bushels per acre have been mounting. Protein production per stalk has become less and carbohydrate per stalk has become more. Capacity to help the animal make fat remains, but capacity for body growth and reproduction of the animal has fallen. We have more "go" food but less "grow" food.

When the seed of this major grass, i.e., corn, is failing in its delivery of protein within itself, shall we not expect the corresponding failure in protein delivery in the other grasses grown in the same Cornbelt and harvested at near maturity as hay? Is it possible that we are moving toward a pasture system of livestock farming because only the young grass is concentrated enough or complete enough in the proteins and all the nutrient substances associated with them to nourish our animals, and keep them reproducing? Then, too, are we not compelled to depend more on growing our own proteins because the once more common protein supplements are required for feed nearer to the points of their origin?

All these questions should bring us to connect proteins more closely with the soil under the animal rather than with only the animal itself. The cow cannot deliver proteins except as they are provided for her in the feed, save for the supplementary synthetic helps she can get from the microbial flora in her intestinal tract. The corn plant as a producer of the more complete array of the amino acids essential for the

white rat and thereby presumably for the cow, suggests its capacity for delivery of such quality of nutrition limited to the germ of the corn grain. Complete nutritional service does not include the endosperm of that grain. One needs only to feed the whole corn grain to Guinea pigs or rats to see how they eat out the germ first and no more, if the grain is plentifully supplied. The complete grain is deficient in the amino acids, tryptophane, methionine and even lysine. It is for the provision of these few deficient amino acids, then, that so-called protein supplements have always been, and must still be, supplied where the soil keeps plants from producing them.

Trace elements may be tools for plants' production of complete proteins.

It is significant to note that it was in connection with the increased concentration of these commonly deficient amino acids that soil treatments with the trace elements have been influential on alfalfa. Yet the trace elements are not component parts of the molecules of these protein constituents. Tryptophane contains the chemical structure known as the indole ring. This ring is broken down by the digestive activities of neither the human body, nor of the microbes, according to most late information. Can this fact possibly be connected in some way with the more common deficiency in forages and feeds of tryptophane? Methionine, another commonly deficient part of the proteins militating against their completeness, contains sulfur. This is an element not emphasized in fertility treatments of soil, though we have been unwittingly adding it through superphosphate, ammonium sulfate, and other sulfur-carrying fertilizers to say nothing of burning sulfur-rich coal. Sulfur was recently demonstrated as a beneficial fertility addition to some of our Missouri soils for bigger output of vegetation. It was shown beneficial, also, in terms of more methionine in the crop growth. Shall we not give at least theoretical consideration then to the trace elements, not yet as known constituents of specific compounds in the body structure but possibly as tools in the fabrication of essential compounds by processes still unknown and still not recognized? As tools, then, we cannot expect to find their amounts directly correlated with the magnitude of the products they affect, any more than one would expect the number of milk pails to be an index of the number of cows being milked. Counted milk pails of a dairy are no measure of how much milk it produces per day. Only by means of more refined research, and much of it through the animals used more directly to assay the services by the soil, can the nutritional services of the trace elements be elucidated. In this the cow must go ahead of the research machinery than which even she is seemingly a more refined detector, including some of the finest of research tools, even the spectrograph.

Undue emphasis on the plow threatens complete disregard of the cow.

We are slow to appreciate the cow as the symbol of the physiological requirements of all life that can be properly nourished by agriculture only when the soil is properly plowed, that is treated for supplying via the plant all the essential elements and compounds that are food for growth and reproduction. Modern agriculture is threatening to put the plow so far ahead of the cow that crops will be grown for little more than their bulk of vegetative delivery. Even that is more and more under neglected soil fertility so that she can scarcely find enough nutritional values in her feed to survive. Machinery of many kinds seems to be conniving with the plow to have us forget the cow entirely. In place of drinking milk we seem to persist in the unweaned habit on a national and even international scale, of sucking continually on the carbonated drink bottle. Fats from all sources are replacing butter by the help of machines that make hard fats soft and soft fats hard, and give us chemicals for artificial colorings that rival the carotenes themselves. Cheese, that once spoke with masculine accents and strength of its own, is now being replaced by the many "cheese foods." These are too effeminate to be sandwiched with rye bread and accompanied by the customary drink once gulped down with it in quarters not commonly frequented by women. Some twenty years ago we took to plowing under prenatal pigs. That performance has apparently become such a habit that it has moved the plow to cover the cow too. While machinery is always a helpful tool under good mental guidance, still that contribution by the mind dare not be too small a part in that partnership of mind and machine. Surely we must provide some knowledge of the soil as nutrition if the cow is not to be deleted completely by the machinery that ought to follow behind rather than go too far ahead of her.

Research for quality as well as quantity offers hope.

Unfortunately, as soon as research helps us gain a bit of physiological knowledge of Nature's activities of agricultural significance, we make machines to capitalize on it. We become so engrossed with the running of those machines that we cease to search out more knowledge of more physiology. The young scientist who made the discovery no longer continues his research. Instead he becomes an administrator, a director, or a business manager in the commercial development of his discovery. He *leaves the cow*, but he *takes to the plow*.

The cow has served in this discussion as the symbol of all the life forms with the creation of which agriculture deals. She represents the science, the organized knowledge of that life. Only as we understand the physiology of the microbes, the plants, the animals, and ourselves, can we fit all of these life forms on the foundation of their nutrition and thereby of their creation, which is none other than the soil.

The plow has served as the symbol of the inclination to move to mass production, or to set agriculture going and let it run by itself under no more serious criterion than the collection of big monetary values by means of it. That philosophy of agriculture is threatening to be the Frankenstein about to kill agriculture itself when it starves out all the life forms on which agriculture depends. It is about to leave us hungry, with only eroded and barren soils because their fertility has been neither restored nor maintained.

The Experiment Station's research must be challenged by some of the fundamentals that are not measured completely by criteria including no more than yields as bushels or cash returns. Qualities that deal with life, not quantities of materials alone, must be emphasized. In that research the farmer too must share some of the thinking responsibilities. He must do more than just ask the Experiment Station his many questions, and expect a practicable answer merely for the cost of inquiry. The Experiment Station cannot, and dare not, in terms of democractic principles think *for* the farmer. But any researcher with better agriculture as his objective should take delight in any opportunity to think *with* him. As more farmers think about the fundamental processes of creation by which all that we call agriculture is supported, our thinking will not be contented with the machinery, the costs, the prices, and the speculative aspects of agriculture alone. It will invest itself more in the understanding of production that depends on the fertility of the soil. It will not be disturbed by talk of surpluses, that are only surpluses in quantity. But it will be seriously disturbed by shortages in quality, especially of foods so closely associated with reproduction of life as milk, meat, and eggs are.

Chat in Pictures

The American Guernsey Cattle Club Special Exhibit at the 1951 Pacific International Livestock Exposition, Portland, Ore., mother and four daughters, all bred and owned by Fred Rudat, Jr., Brownsmead, Ore. Right to left: The mother, Bessie of Cla-ore, D 1948, 1951, age seven, has produced 50354 lbs. of milk and 2733 lbs. of fat; Judith of Cla-ore, GP 1948, VG 1951, has produced 34849 lbs. of milk and 1416 lbs. of fat in 2½ lactations; Cla-ore Phil's Beatrice, E 1951, 11330—683—Jr2—365C—2x, Oregon State Champion, and 12150—705—Sr3—305C—2x, class leader, 8th place; Cla-ore Monopoly's Beth, VG 1951, has produced 9699 lbs. of milk and 585 lbs. of fat in 1½ lactations, and Cla-ore Knight's Boann, due to freshen with first calf.

Mr. & Mrs. Henry B. Shenk, Strasburg, Pa., visited The American Guernsey Cattle Club just prior to celebrating their 50th Wedding Anniversary last fall. They started breeding Guernseys in 1911 and have recorded over 1,300 purebred Guernseys.

Lloyd B. Wescott, left, Clinton, N. J., dairyman, and Henry Rapp, Jr., Farmingdale, N. J., poultryman, who were selected for membership to the State Board of Agriculture at the 37th annual agricultural convention held at Trenton. Mr. Wescott is vice-president of the Hunterdon County Board of Agriculture, a trustee of the New Jersey Farm Bureau, president of the Flemington Fair and a member of the Governor's committee on public health.

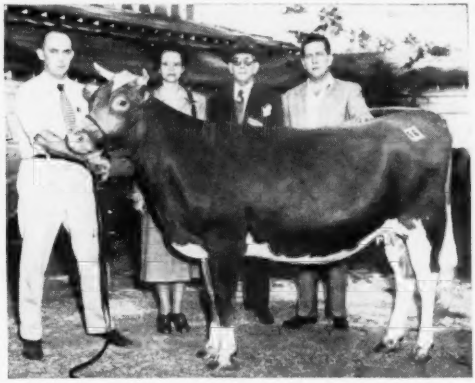

Inspirator's Queen Asta, top heifer at the Florida State Sale, Largo, was consigned by Barbara Ann Felts, Greeneville, Tenn., 4-H girl, and sold for $1,000 to Dr. Roberto E. Parajon, Havana, Cuba. In the background, Barbara's parents, R. E. Parajon and Dr. R. E. Parajon.

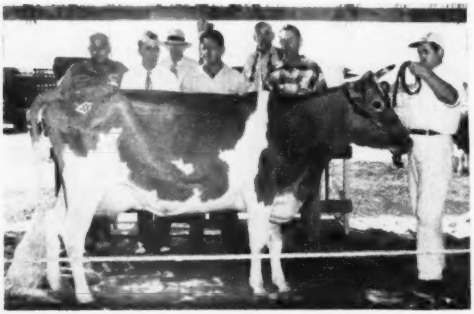

Lakemont Valiant Kitty, bred and consigned by Carroll L. Ward & Son, Winter Park, Fla., topped the Florida East Coast Sale at $810, purchased by Boutwell's Dairy, Inc., Lake Worth. In the background, right to left, Bud Ward at the halter; W. H. Boutwell; Tom McCord, auctioneer; Carroll L. Ward; Ralph Coarsey, pedigrees; W. P. Waldrep, Hollywood, contending bidder, and Earl Jensen, farm manager, Boutwell's Dairy.

Dr. and Mrs. M. L. Weldy, Wakarusa, Ind., were chosen premier breeders at the 1951 Guernsey show held by the Kosciusko County Dairy Association. Left to right: Howard Thompson, mgr., Warsaw branch Litchfield Creamery, presenting award; Dr. and Mrs. Weldy; the Weldy herdsman, and Gerald Shull, one of the Kosciusko County DHIA supervisors.

Receiving recognition for outstanding accomplishments in Kosciusko County, Ind., in 1951, at the Annual County Dairy Achievement banquet attended by over 500 people.

Maurice Mishler, son of Mr. and Mrs. Harry Mishler, North Manchester, Ind., was awarded the Kosciusko County G. B. A. cup for exhibiting the grand champion female at the county 4-H show. Maurice's father Harry gives him good backing in this picture as he does throughout all 4-H projects. Henry Pletcher made the presentation for the county association.

Henry Pletcher and his son-in-law, Clyde Rogers, received top honors for production in the small herd division of the Kosciusko County, Ind., DHIA. The Pletcher-Rogers herd of 12 cows averaged 483.7 lbs. of fat on 2x milking. Left to right: Bill Coldren, fieldman for Crystal Dairy, that sponsored the award; Henry Pletcher; Mrs. Henry Pletcher; Mrs. Clyde Rogers and Clyde Rogers.

Valkyrie Vita Lure Veretta, top cow at the Florida State Sale, Largo, consigned by Southern Dairies, Candler, N. C., and purchased by W. A. Boutwell, Lake Worth, for $2,750. In the background, Dr. R. E. Parajon, Havana, Cuba, contending bidder; Earl Jensen, mgr., Boutwell's Dairy; G. A. Boutwell; Ralph Coarsey, Riegeldale Farm, Trion, Ga., contending bidder; Tom McCord, auctioneer, and Fred Chamblee, at halter, mgr., Valkyrie Farm.

Sire Selection Committee representing the Maryland A. B. C. attending the Sire Conference at Bayville Farms last November: John Worthington, III, Bel Air; Fred Downey, Williamsport; John Morris, Extension Dairyman; Howard Quinn, Frederick: J. Herbert Snyder, Union Bridge; A. L. Mulford, Maryland G. B. A., and Dr. Edwin Weatherby, manager Maryland A. B. C.

Sire Selection Committee representing the Virginia A. B. C. attending the Sire Conference at Bayville Farms: William H. Armstrong, manager Virginia A. B. C., Keith Huston, Virginia Polytechnic Institute; William A. Angle, Rocky Mount; John J. Jackson, Staunton; R. G. Connelly, Extension Dairyman, and K. M. Mace, Virginia G. B. A.

Sire Selection Committee representing the New Jersey A. B. C. attending the Sire Conference at Mulhocaway Farms last November: Standing, Stanley Wiggin, manager Sussex A. B. C.; Sam Evans, Hurffville; Henry Plushanski, Clinton; A. H. Forsythe, Medford; Red Holbrook; John Cowling, Newton; Lloyd B. Wescott, Clinton; Joe Pettit, Harrisonville; Walter Nicholson, Rutgers, and William M. Nulton, Jr., New Jersey G. B. A. Kneeling, James Christian, Far Hills; Dr. D. G. Reid, New Jersey A. B. C., and Prof. E. J. Perry, Rutgers University.

Sire Selection Committee representing the Delaware A. B. C. at the Mulhocaway Sire Conference: Dr. T. A. Baker, University of Delaware; Horace Woodward, Wilmington; John McVaugh, Hockessin, and Daniel Harris, Newark.

Sire Selection Committee from the Lehigh Valley Dairy Herd Improvement Center attending the Mulhocaway Sire Conference: Prof. Max Dowdy, Penn State; John Schwenk, manager; Merrill Zimmerman, Norristown, and John Grubb, Bechtelsville.

Fitting and Showing

By
Jack Spearing
Iowa State College

THE benefits derived from showing cattle are many and are appreciated by the vast majority of cattle breeders everywhere. The show ring, with its resultant improvement in type of the dairy cow, has a just claim to no small amount of credit for the increased production of the dairy cow, as well as a longer period of usefulness down through the years. By showing, the breeder can compare for himself and for the public the results of his breeding program with that of the other breeders on either a local or national basis, according to the scope of the shows he attends. Naturally, this affords advertising for his herd. The increased value of show ring winners and of progeny of winners is apparent to all. Therefore, it behooves the breeder to do the best possible job of fitting and showing his animals so that they will attain the highest placing of which they are capable.

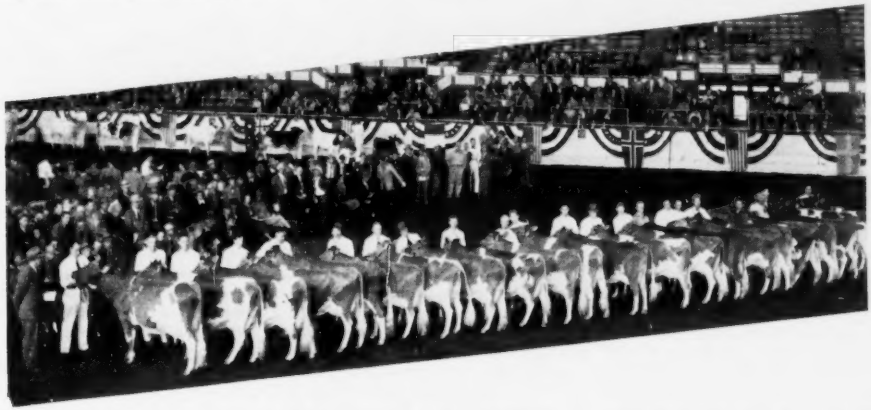

Fitting of animals should begin six to eight weeks before the shows. This amount of time is not too long as is shown by the fact that cattle in the hands of capable showmen will improve steadily over the fitting period and through several fairs—the total time being greatly in excess of the six to eight weeks.

When selecting a place to fit the show herd, the comfort of the animals should be the prerequisite factor. A hot, stuffy building should be avoided. The place selected should be as cool as possible in the summer time, with provisions for ample ventilation to carry off the stale air and body heat. Such buildings as heifer sheds or machine sheds usually work out very well. These type sheds can often be open on one side with plenty of windows on the other side for cross ventilation. Often these cannot be screened for the protection against flies, but with the modern insecticides this objection is not as serious as in former years.

An advantage of these fitting barns or heifer sheds is that the animals can be tied up in a line as if they were at the fair. Other good places are in box stalls of the barn where the younger animals can be tied to the sides of the stall and the cows can be let loose. Remember it is of the utmost importance that the animals be comfortable with plenty of ventilation and fresh air, or they will not respond properly. So in the summer, find a cool barn.

The use of burlap bags that have been split open and dyed a dark color to hang over windows and doors that are facing the sun will do much to keep out the heat and to darken the barn, which will help keep the flies quiet. These sacks should be taken down when the sun changes so that it is no longer shining from that particular direction, and at night to aid in ventilation of the barn.

Heifers, cows, and bull calves should be tied with leather halters instead of rope halters. The leather halters are not so apt to come off, nor rub the hair from the nose and over the head. Also, rope halters are dangerous in that they will swell up when wet from feed and water. This may cause damage to the animal's head and face and even interfere with its eating. It may be necessary to tie some of the animals two ways if they are mean to their neighbors or steal feed.

Bulls that are yearlings and over should be tied by running a short piece of chain about two feet to two and one half feet long up through the ring and attaching it to a round strap around the horns. The other end of this chain should be attached to a short rope five feet long and one-half inch in diameter for tying to the wall, tie rings, or rail. Then a stout leather collar should be put on the bull's neck and this also tied to the tie rail or wall. By using this arrangement the bull can be tied two ways, and there is little danger of his pulling out his nose, as the weight, if he pulls back, is around the horns. Bull calves should also be tied with a neck strap to insure against their getting loose.

Many showmen like to turn the females out at night into small paddocks near the barn. This allows them to get additional exercise and to cool out and rest comfortably. Hay should be supplied in these paddocks for the animals to eat during the night. However, they should not be turned out until they have eaten their evening feeding of hay. When in heat, they should not be turned out. It is wise to divide them into groups according to size and put in different paddocks, if possible.

If fitting in the fall when the weather is cool, it is not advisable to turn the

animals out at night as this may grow longer hair than is desirable on Guernseys.

Whether or not to blanket the animals depends on many conditions. If the weather is hot, blankets should be left off the animals. If the flies are causing much discomfort, it is advisable to use a very light blanket during the time of the day when they are most troublesome. During cool nights in the late summer and early fall, it may be necessary to blanket in order to retard the growth of the long winter coat of hair.

Generally speaking, the animal's hair coat and hide can be brought into a high bloom by intelligent feeding and proper grooming without the use of blankets and by keeping them in out of the sun.

Shortly after being brought into the show herd, the animals should be washed thoroughly to remove all dirt from the hide and hair. Daily grooming should be practiced. This should consist of going over vigorously with a rubber curry comb, then a stiff rice root brush, followed by a fine-haired brush, and last with a soft cloth. This will remove all dirt and dust and by brushing with short swift strokes, the hide and hair will be cleaned and stimulated to produce a high degree of lustre. Also, the switches should be washed and brushed out daily.

It is not possible to discuss the all-important matter of feeding to any extent in an article such as this, but a few ideas may be pointed out. Cows that are on test on three-time-a-day milking of course should be fed three times a day as at home. However, some showmen like to put all their show cows on three-time milking in the show herd, as this helps keep up the milk flow for the show season and may help prevent damage to the udder. These cows then should be fed, milked, watered, and fed hay, morning, noon, and late evening—spacing the times as nearly equidistant as convenient.

Heifers and bulls may be fed their grain and beet pulp twice a day plus their water and hay. They should also be watered and hayed again at noon.

There are several good fitting rations on the market that will produce good results. However, a home-mixed ration will serve just as well. A protein content of between 12 to 14 per cent is preferred by many showmen.

A base ration that can easily be mixed on the farm would be, for example:

	POUNDS
Ground or crimped oats	150
Wheat bran	100
Ground or cracked corn	75
Linseed oil meal	50
Salt	4
Steamed bone meal	3

Barley may be substituted for the corn if desired and may be preferred in hot weather. No one but the feeder, showman, or manager, can tell how much to feed a certain animal. For instance, a heifer calf may get from two to four pounds of grain per day; yearlings may get from none to eight pounds per day; and cows from five to 15 pounds. It all depends on the present condition of the animal and the desired condition at the time of the show. They should be neither too thin nor too fat. Naturally, if they are too fat, they must be reduced in flesh, and if too thin, they must be fed generously in order that they will be right at show time.

As many animals are overfitted as underfitted, and one is to be avoided as much as the other. Care should be taken not to have the animals at their peak before the shows and then go backward and become stale.

Beet pulp is soaked from one feeding to the next and mixed with the grain in each individual bucket. It is a valuable conditioner that should not be left out. Molasses may be added to the water in which the beet pulp is soaked and the cattle will like the flavor it imparts to the ration. Beet pulp, when soaked in this manner, will help stimulate the appetite and aid in developing a deep body on the animal. Here, again, each animal will have to be fed according to its needs. Those that need more body should get an abundance of the pulp. The amount fed may vary from two double handfuls for the calves to three-quarters of a bushel tubful for the bulls. One must judge each animal individually as to the amount of grain and beet pulp it needs.

The animals should be watered after feeding the grain and beet pulp. Generally, they may have all they want, but there may be one that will drink too much, giving it too much belly and making it appear weak behind the shoulders. These animals should be limited, so they will not drink an excessive amount.

Hay may be fed generously so that it will help to put the bodies and deep ribs on the animals. A mixed hay, consisting mostly of grass such as Timothy and a small percentage of legume, such as red clover, alsike, alfalfa, or lespedeza is to be preferred. The quality of the hay should be high. A grass hay or mixture will stay with the animals, so to speak, and develop bodies, whereas alfalfa may have somewhat of a laxative effect and the animal will not gain the body desired. However, a light feed of alfalfa once a day is good for the milking cows as it will aid in keeping up their milk flow.

Horns should be gotten into shape before leaving for the show. This may consist of cutting off some of the end if the horns are too long. Then the diameter should be reduced to give a fine set of horns. The rough, dry shell should be removed with a file, then followed with a steel scraper to remove all file marks. A fine emery cloth or steel wool will then bring the horns down to a smooth finish. At the show, the horns may be polished with a paste made of Tripoli Powder and sweet or olive oil. This should be applied on the horn and then the horn vigorously rubbed with a soft cloth. Various metal polishes also will give a nice shine to the horns.

About two weeks before leaving for the shows, the feet should be examined and trimmed. This is to help keep straight legs and to prevent lameness. The long toes may be cut off with a wood chisel to the desired length, and then the foot picked up and placed on a small box to remove the surplus growth on the bottom of the foot with another shorter and wider chisel.

A good job of clipping will do much to improve any animal, and a poor job will often point out the animal's faults. The tails should be clipped beginning from an inch or so above the switch up to where the tailhead joins the body. Here the clipped and unclipped should blend smoothly. The long hair at the back of the tailhead may be left to help carry out a longer, more nearly level, rump. The hair on all high places of the top line should be clipped and, naturally, left in all low places. On cows, hair on the milk veins and belly extending out from the milk veins about four or five inches, should be clipped. Clipping the udder is important and care should be exercised in clipping around the fore attachments to help give a long, smooth attachment.

The bellies of heifers and bulls are not clipped so that the hair will help give a deeper appearance.

To clip the head and neck it is usual to start just in front of the "U" part of the neck and clip the top of the neck from here forward. Clip the ears, poll and face on a line extending from the base of the ear to the eye and down from the eye to the nostril. However, if the hair on the neck is long, or the animal is heavy over the shoulders, everything forward of a line running from the point of the shoulder to the posterior angle of the shoulder blade and from here forward to just in front of the "U" part of the neck should be clipped. In other words, clip the entire neck, blending it in smoothly at the top of the withers.

Do not clip the entire body of the animal.

During the fitting period, the animal should be thoroughly trained to lead

(*Please turn to page 1204*)

Past Members of the Executive Committee

F. Lothrop Ames
Massachusetts

F. Lothrop Ames

EXECUTIVE COMMITTEE 1912-1922

IT has fallen to the lot of very few men in the history of livestock breeding to produce such far-reaching results as did Frederick Lothrop Ames. He came to be widely recognized as the premier breeder of Guernseys in America and his work with them has been ranked with the constructive records of the great Scottish and English breeders of beef cattle, such as the Cruikshanks and Bates. He was indeed a master breeder; a profound student of bloodlines, a keen judge of type, a firm believer in the importance of production as a basic requirement in the dairy cow and, above all, endowed with that daring and tenacity of purpose which ever mark men who truly take forward strides in creative work with livestock.

Mr. Ames' identification with Guernseys dates back to immediately after his graduation from Harvard. He purchased of the very best to lay the foundation of his herd. During the 20 years which he conducted the herd, there were registered 206 bulls and 233 cows for which he was credited as the breeder. Among this number were animals whose influence upon the breed was most remarkable.

Through his constructive breeding at Langwater Farms, Mr. Ames was widely recognized as the premier breeder of Guernseys in America. His constructive work in improving type and in preserving and increasing production was a matter of common knowledge. It is probable that no other breeder received such great public encouragement and demonstrations of appreciation as that which was given to Mr. Ames in his public sales.

One of the most noteworthy contributions to agricultural literature was his article "Stock Breeding as a Science and an Art," which presented in brief form the practices and theories which guided the great successes at Langwater. The memorial book, "Langwater Guernseys," analyzed the work which he accomplished.

Mr. Ames became actively identified with the interests of The American Guernsey Cattle Club in 1912 and served on the Executive Committee until his death in 1922. His counsel and advice were of tremendous value throughout all the years he served the Committee so consistently, willingly and earnestly.

Forceful and direct, the impact of his personality was felt in whatever activity he entered. His lasting monument will be his constructive effort in improving and advancing the Guernsey cow.

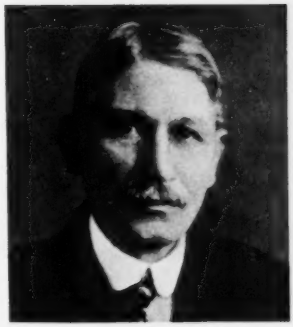

F. G. Benham
New York

F. G. Benham

EXECUTIVE COMMITTEE 1912-1923

F. G. BENHAM of Canandaigua, N. Y., became a member of The American Guernsey Cattle Club on July 10, 1907, and served for 11 years on the Executive Committee. An able counselor, although a homespun sort of man in poor health, he took a deep interest in the affairs of the Club and gave great support to the policies which were established leading to the advancement of the breed. He took much interest in Advanced Register work and kept a large herd in his big barn and covered sheds in Canandaigua, where some highly creditable records were made. He had animals representing the blood of Mainstay, Glenwood Girl, Divan, and King's Myra. From this breeding came Miranda of Mapleton, that later became the long distance record cow of the breed.

A clever judge of cattle and a firm believer that production and show-type should go hand in hand, Mr. Benham will be remembered especially for his keen, guiding way of expressing his ideas on breeding, type and production. His words were the mirror of the man, unassuming but sound. Could Mr. Benham share in the problems of the present day, his advice would be of great assistance.

M. T. Phillips

EXECUTIVE COMMITTEE, 1912-1924

M. T. PHILLIPS purchased his first Guernseys in 1904 and was influential thereafter in promoting the breed not only in Pennsylvania, where his home place was Maple Shade Farm at Pomeroy, but in the whole country. He became a member of the Club on July 10, 1907, and joined the Executive Committee on its enlargement in 1912, serving to 1924. He was also active in the Eastern Guernsey Breeders' Association, serving as director and president, and was a member of the Chester County Breeders' Association. He registered 309 females and 185 males.

Several famous animals were bred and developed at Maple Shade. Those

which became best known traced to Gerar Pearl, and included such outstanding Guernseys as Pearl of Pomeroy, Royal's Pearl, Pearl's Dot, Royal's Pearl of Pomeroy, and Gerar Pearl's Daughter. Mr. Phillips was ever a believer in the Advanced Register and during his career developed 113 Advanced Register animals. In business life, he manufactured the Keystone cattle dehorners, but was also active in the milk business, selling his Guernsey product at a premium in the Philadelphia market. He was a man of force and ability and was helpful when the Club took a pioneering step by enlisting legal support for the integrity of the Herd Register. Mr. Phillips was a farsighted breeder who laid plans and followed them.

M. T. Phillips
Pennsylvania

Elbert H. Baker

EXECUTIVE COMMITTEE 1917-1921

E.H. BAKER, for 35 years the publisher of the Cleveland *Plain Dealer*, at Cleveland, Ohio, became a member of The American Guernsey Cattle Club in December, 1909. A quiet sort of man, and an excellent adviser, he was of considerable assistance during the formative period of the *Guernsey Breeders' Journal*. He succeeded Mr. Tuttle on the Executive Committee, serving for one term from 1917 to 1921. Although much interested in the affairs of the Club, he was too busy to be very active in it or with cattle, maintaining only a small herd at his home in the suburbs of Cleveland.

E. H. Baker
Ohio

Illinois Valley Meeting

BY L. E. DENNIS, Sr.

MEMBERS of the Illinois Valley G. B. A. gathered at Morton, Ill., on February 8 for their annual business meeting and election of officers. Elmer Hillman, Tremont, was reelected president; Otto Laesch, Normal, was elected vice-president, and L. E. Dennis, Sr., Sterling, reelected secretary-treasurer.

The session was highlighted by the adoption of resolutions accepting the invitation of Harold Foster to hold the annual type school at Meadowbrook Farm, Washington; to accept the invitation of the Chamber of Commerce of Pekin to again hold the annual regional show at Mineral Springs Park, Pekin, with July 29 set as a tenative date; and finally a resolution was adopted raising the entry fee for the annual show to $2.00 per head. The annual type school will be held in June.

Several reels of pictures were shown of the Senn-Soldwedel Dairy of Pekin, followed by interesting talks by George Campbell, Illinois State Field Secretary, and R. L. Holden, field representative of The American Guernsey Cattle Club.

Mr. Campbell congratulated the district on its many activities and outlined the progress being made in the sales of GOLDEN GUERNSEY milk in Illinois and the Midwest. Mr. Holden contrasted the value of registered and grade Guernseys. Both speakers emphasized the importance of practicing some form of testing and the resultant material increase in the value of tested cows.

CLASSIFICATION ANALYSIS

1947—1951

THE accompanying chart is a percentage analysis of the 37,708 cows classified through December 31, 1951. This chart pictures quite clearly the strong and weak points of the breed. Keeping in mind a dividing line between Desirable and Acceptable, it can be seen that the breed is exceptionally strong in dairy character, body capacity, and fore legs. However, there is need for improvement in hind legs, fore udder and teat placement.

In comparing the overall rating percentages with those of the first 14,240 cows classified, it was noted that this analysis had increased or decreased by the following amounts: +.5% Excellent, —.7% Very Good, —.8% Desirable, —.5% Acceptable, +1.3% Fair and +.2% Poor.

From the analysis sheet prepared following classification, the herd owner may analyze his own herd as we have done here with the breed.

DETAILED RATINGS BASED ON SCORE CARD

	General Appearance							Mammary System				
	Rating	Shoulders	Feet & Legs		Rump	Dairy Character	Body Capacity	Rating	Fore Udder	Rear Udder	Teat Placement	Over All Rating
			Fore	Hind								
Excellent	2.8	5.9	9.6	3.6	5.1	16.2	16.9	2.3	3.5	5.7	3.3	1.9
Very Good	22.8	23.8	48.1	17.8	24.6	43.3	38.3	17.3	17.1	24.1	20.3	20.4
Desirable	45.4	38.2	33.8	38.6	38.6	32.9	33.4	43.4	35.1	39.9	36.1	47.0
Acceptable	24.3	21.9	7.5	28.6	23.4	6.4	9.6	29.1	31.7	23.1	30.7	24.6
Fair	4.3	8.4	.9	9.2	7.0	1.1	1.6	6.6	10.0	5.6	7.7	5.4
Poor	.4	1.8	.1	2.2	1.3	.1	.2	1.3	2.6	1.6	1.9	.7
	100.0	100.0	100.0	100.0	100.0	100.0	100.0	100.0	100.0	100.0	100.0	100.0

Sales...

Arizona State Sale

By A. W. Telfer

A new national state consignment sale average was made in Phoenix, Ariz., on March 3, at the Third Arizona State Guernsey Sale. The average of $1,223.40 displaced the top place held by the 1946 Indiana Sale with $1,195. Twice in the ring that day the previous Intermountain record price for a female selling at public auction was broken. It was a great sale, and when the committee stated in their advertisements and in the catalog their belief that they were presenting one of the best groups of females ever assembled for auction in the southwest, they wondered if the statement would be considered too boastful. The average was a result of top selections, good advertising, a large and appreciative ringside, and excellent co-operation from everyone having to do with the smallest detail of the sale.

Utah, Arizona and California took cattle, with over half going to the latter state. They consigned nine head. Twenty-five head were sold, with nine of them already having classified Very Good, and with three heifers out of Excellent dams. There were no spectacular prices—there were two over $2,500, 11 in the $1,000 bracket, and only three selling under $700. It was a healthy, uniform sale, with breeders from New York, Pennsylvania, Iowa, New Mexico, California, Oregon, Washington, Idaho, and Utah present.

The twenty-five head sold for a total of $30,585, being topped by Wescon Norbeau's Senatora for $2,700, fresh with her first calf and with 1981—110 in 53 days, D. H. I. A. test. She is a daughter of Hill Girt Norbeau and has two good full sisters in the Western Consumers herd at Artesia, Calif. She was purchased by Mr. and Mrs. Burton H. Todd of Fresno, high buyers, with Mrs. Todd buying and taking the second high cow as well. William Rasmussen, who has other Norbeau's in his herd, as well as a "Norbeau" son, was runner-up. Western Glow Merry Maid, VG '51, with a Sr2 pending record of 14910—790—in 365C, with W. T. McClelland and Son of Tucson runner-up, went to the Elm Lane herd for $2,600. During the time of her lactation she carried her calf for 200 days and when dried off was still milking 34 pounds daily. She is a daughter of Western Glow Marymost and out of Western Glow Royal Maid, VG '49, '50, with 12831—764—Sr4—365 (730.) Her sire's only other daughter to finish test, Western Glow Merry Lee, VG '51, 11256—642—Sr2—305C—2x, is a class leader in fifth place. "Merry Maid" will freshen May 1 to the service of Coldspring's B. R. Forecaster, the bull that topped the 1950 Eastern Guernsey Sale for $15,000.

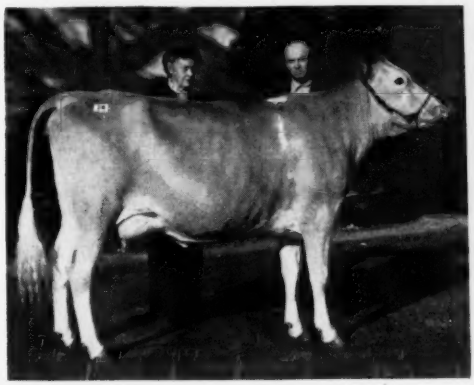

Wescon Norbeau's Senatora, top of the Arizona State Sale at $2,700, with her new owner, Mrs. Burton H. Todd, Fresno, Calif., and Carl T. Allen of Western Consumers, Artesia, Calif.

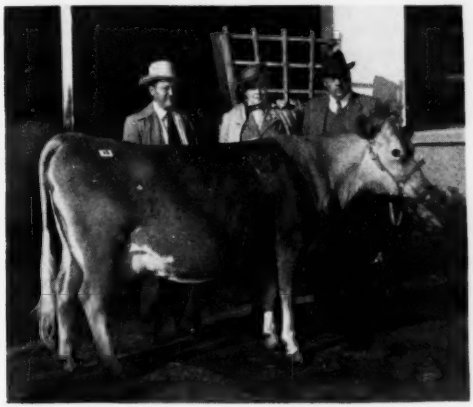

Arizona Farm's F. S.'s Lassie, top Arizona-bred cow, with purchaser T. K. Martin, Northridge, Calif., (left) who purchased her for $1,575, and breeders, Mr. and Mrs. Henderson Stockton, Phoenix, Ariz.

Mrs. Todd's purchases totaled $6,800 and included the top bred heifer, Prestdale Phyl's Lady for $1,500, a daughter of Claudesta Phylman and out of Lily M. of Prestdale, E '51. "Phylman" is a paternal brother to the top open heifer, Aldahome Phyllad's Nilita, $1,350.

Second high buyer was Herbert A. Snow of Salt Lake City, Utah, taking two head for $3,250, both classifying Very Good '51, and topped by Valley Pride's Maryann for $1,850 with a good record of 10627—530—Sr4—305C, pending. She freshened just the day before the sale. Bidding on several and taking home three head were W. T. McClelland and Son of Tucson, with two Very Good cows and an Idaho-bred heifer. Also taking three head each were J. J. Raskob, Jr., of Tucson, and William H. Rasmussen of Glendale, Ariz.

The top Arizona-bred cow was bred

Directors and sale committee of the Arizona State Sale reflect their pleasure at the record average. Left to right, Henderson Stockton, secretary; Wm. J. Rasmussen, Glendale; W. T. McClelland, chairman, Tucson; J. J. Raskob, Jr., vice-president, Tucson, and Jack Cartwright, president, Phoenix. Not present were Lynn B. Hamilton and James Ewing, Jr.

and consigned by Henderson Stockton of Phoenix and went to T. K. Martin of Northridge, Calif., for $1,575. She was Arizona Farm's F. S.'s Lassie, VG '50, '51, with 11389—631—6yrs—365, pending, and with three daughters and two sons in the Stockton herd, calving five times from February, 1947, to November, 1950. The University of Arizona consigned a cow carrying three generations of Adohr Farms breeding, U. of A. Lubas Eldorene, that went to T. A. Knight bidding for Adohr Farms, for $1,500.

Starting the sale was a likely five-months heifer consigned by Lynn B. Hamilton, a daughter of McDonald Farms S. Meldon. The proceeds of her sale, $460, went to the Arizona Guernsey Cattle Club for promotion. She was purchased by T. K. Martin, Northridge, Calif.

Officers of the state association acted as the sale committee with W. T. McClelland of Tucson as chairman, heading the northwest selection trip. Henderson Stockton, William Rasmussen, J. J. Raskob, Jr., and Jack Cartwright made the California selections.

The afternoon and evening before the sale the Arizona Guernsey Cattle Club entertained at an open house and steak dinner in the swank Saddle and Sirloin Club in the Westward-Ho Hotel. Ninety-one were seated at dinner. After dinner, motion pictures of consignments in past sales were shown. The association this year hired a professional photographer to make the film, hoping to preserve in film records of all their sales. The wonderful hospitality and entertainment that night certainly could have foretold the success of the following day's sale.

Tuesday, following the sale, W. T. McClelland and Son of Shamrock Dairy, Tucson, invited all those breeders remaining in Arizona to visit their herd and have dinner with them. This was an impromptu invitation, but caught on like lightning. Arriving in Tucson at noon, the group visited the McClelland's organization, then went on to the herd of James Ewing, Jr. From there they saw the new and very modern set up of J. J. Raskob Jr.'s Nihighan Farm and were the guests of Mr. and Mrs. Raskob at refreshments before proceeding to the Tucson Country Club for dinner as Mr. and Mrs. McClelland's guests. Thirty-six breeders were present. It was a wonderful trip, and the hospitality of the Arizona breeders will not soon be matched, nor the quality of their sale equalled.

Bob Stanley of Paramount, Calif., cried the sale, with C. W. Robinson reading pedigrees. In the ring were Victor Gray of Chino and Tom Dewar of Patton. Slips were passed by W. R. Van Sant, extension dairyman.

Following is the sales list:

Adohr Farms, Camarillo, Calif.	
U. of A. Lubas Eldorene	$1,500
Van de Kamp's Ace's Carlotta	875
Donald Lee Buckel, Lakeside, Calif.	
Song Bird of Aldarra	825
Glen Clawson, Fresno, Calif.	
Aldahome Phyllad's Nilita	1,350
R. G. Leach, Laveen, Ariz.	
Fresno Minerva Baroness	700
T. K. Martin, Northridge, Calif.	
Arizona Farm's F. S.'s Lassie	1,575
W. T. McClelland & Son, Tucson, Ariz.	
Discovery's Arline of Idora	1,525
Delphi Dell Hida	1,000
Westlynn Charm	700
James Minotto, Mission Ranch, Phoenix, Ariz.	
Sunny Acres Supreme Kathleen	875
J. J. Raskob, Jr., Tucson, Ariz.	
Idacrest Husky's Princess	900
Cassie Lauretta	825
George's Redbird	525
William J. Rasmussen, Glendale, Ariz.	
Wescon's Norbeau's Nikolena	1,400
Rasmussen Farms Marie	700
Mission Ranch Echo	500
Rockview Milk Farms, Downey, Calif.	
Loop's Pride Lass	1,500
Rocky Home Farms, Inc., Lakeside, Calif.	
Adohr Beau's Gladys	1,525
Herbert A. Snow, Park City, Utah	
Valley Pride's Maryann	1,850
Cooper's Arisen	1,400
John Suglian, Fresno, Calif.	
Sans Souci Masher Clarice	635
Mr. & Mrs. Burton H. Todd, Fresno, Calif.	
Wescon's Norbeau's Senatora	2,700
Western Glow Merry Maid	2,600
Prestdale Phyl's Lady	1,500
L. E. Vincent, Chico, Calif.	
Happyholme Heritor's Ramona	1,100

Curtiss Candy Company Farms 6th 4-H & FFA Project Sale

By R. L. Holden

The Curtiss Candy Company Farms held their Sixth Heifer Sale at the Fox River Valley Livestock Center, St. Charles, Ill., on March 15. Buying was limited to bona fide 4-H Club and FFA members with dairy projects. This year the sale was strictly a consignment sale. The Curtiss Candy Company themselves had nothing in the sale from their herds but everything in the sale was sired by bulls of their breeding and consigned by breeders who have used Curtiss bulls either directly or through the Curtiss Improved Stud Service.

Altogether 60 head were sold in five different breeds for a total of $19,390, an average of $323 per head.

Holsteins led the parade with an average of $406.90 for 21 head. The 25 Guernseys averaged $311.40.

At the start of the sale, Delbert Kingston, superintendent of the Livestock Division, made a few remarks and then presented William E. Hunter, general manager of the Farm Division, who in turn presented Otto Schnering, president of Curtiss Candy Company. These men together presented the Curtiss Awards that went to boys and girls who had done outstandingly well with purchases in previous Curtiss sales. A check for $500 was presented to a Holstein boy, Frank L. Gholson, Kevil, Ky., who was present in the uniform of a private in the United States Army to receive the check plus a Certificate of Achievement. A check for $250, along with a Certificate of Achievement, a Golden Guernsey milk jug and a pin was presented to Marilyn Jenner, daughter of Mr. and Mrs. Henry Jenner, Ridgefarm, Ill., for second place in the production record contest on a heifer purchased in one of the Curtiss sales. Her heifer, Chesterluck Levity Perk, had produced as a junior two-year-old, 12206 lbs. of milk and 548 lbs. of fat, 365, twice daily milking. Marilyn Jenner had been refunded half the purchase price of this heifer at last year's sale because a year ago she had won with this heifer in the Illinois State Fair.

Two awards were then made for showing. Dale Sigle, Muskogee, Okla., had half the purchase price of his heifer returned to him because she had been the first prize Guernsey heifer calf in the junior and the open classes at the Eastern Oklahoma All-Breed Dairy Show. Bertha Lee Johnson, Escanaba, Mich., had half the purchase price of her heifer refunded because her heifer had been the first prize Guernsey heifer in the junior

show at the Upper Peninsula, Mich., State Fair. Each of these, in addition to the cash award, received a Certificate of Achievement, a GOLDEN GUERNSEY milk jug and a pin. Dale Sigle's heifer was also a Guernsey, Hauser's Cherubsweet, from the Hauser herd in northern Illinois.

It will be noted that the Guernsey heifers went to six different states which were represented in a crowd estimated at around 600 people who attended the sale. The top of the Guernsey sale was a October calf, bred and consigned by the Hudson Brothers, Berrien Springs, Mich., that brought $500 from William Rozene, Sullivan, Ill. She was a daughter of Curtiss Candy Levity Curtiss, that was out of the well-known Pansy's Patsy of Meadow Lane, Excellent 1951, with a long line of production records. Once more the good heifer consigned to a sale of this type brought satisfaction to the purchaser and great credit to the breeder and consignor.

Two Guernseys brought $380 apiece to stand second in the value placed on Guernsey heifers. Lookout Valley El Mona brought this figure from George Rudolph, Spring Grove, Ill., and Blossomland Betsy's Charm, bred and consigned by Benjamin F. Nye, St. Joseph, Mich., brought $380 from Mary Jacobs, Sparta, Wis.

The sale was well handled. Delbert Kingston read the pedigrees. Robert Seitz, Waukesha, Wis., was at his best in the box, assisted by three ring men, Francis Darcey, Forrest Grunewald and Harvey Swartz.

Following is the sales list:

Carolyn Brandel, Fort Atkinson, Wis.	
Guernsey Maid Louise	$370
Eddie Byrne, Muskogee, Okla.	
King Acres Rosalie's Cherub	275
Dale H. Cramer, Dousman, Wis.	
Lawnview Fascinator Lorelei	280
Everdine Derksen, Granger, Ind.	
Lakewood C. Lucia	340
Rex Ecklar, Cynthiana, Ky.	
Lindenhurst Max's Janice	360
Loyal Curtiss' Sweet Echo	360
Jim Eller, Muskogee, Okla.	
Geola's Noble Fern	280
Mary Jacobs, Sparta, Wis.	
Blossomland Betsy's Charm	380
Neil Jacobs, Sparta, Wis.	
Heifer	280
Bill Jarrard, Muskogee, Okla.	
Chesterluck Proud Dawn	225
Marilyn Jenner, Ridgefarm, Ill.	
Lawnview Fascinator Nina	260
William Kantz, West Chicago, Ill.	
Chesterluck Colonel's Mable	310
Ann Nance, Arcadia, Ind.	
Chesterluck Levity Sylvia	275
James Peck, Brookville, Ohio.	
Geola's Noble Fern Priscilla	240
Dean Pihl, Davis Junction, Ill.	
King Acres Princess Polly	220
James R. Pilson, Kent, Ill.	
McKerrow's Noble Maiden	360
Bill Powell, Coldwater, Okla.	
Fox's Cynthia of Waukesha	380
Joanna Romine, Tuscola, Ill.	
Guernsey Maid Jenny	330
William Rozene, Sullivan, Ill.	
Owendale Chum's Cherrie	370
Meadow Lane Levity Paula	500
Genge Rudolph, Spring Grove, Ill.	
Lookout Valley El Mona	380
Thomas E. Smith, Alvin, Ill.	
Lakewood I. Lute	350
Gerald F. Staack, West Chicago, Ill.	
Spring Ridge Anna 2d	220
Harold Ulvestab & Sons, De Forest, Wis.	
King Acres Leonette	220
Fred Yates, Fair Oaks, Ind.	
Chesterluck Chum's Belle	220

Winners of Incentive Awards at Curtiss Candy 4-H and FFA Sale. Left to right, William E. Hunter, General Manager of Curtiss Candy Co.; Gene Beach, FFA Chapter leader from Muskogee, Okla., who accepted award for Dale Sigle, Muskogee; Bertha Lee Johnson, Escanaba, Mich.; Marilyn Jenner, Ridgefarm, Ill.; Otto Schnering, president of Curtiss Candy Co., and Frank L. Gholson, Kevil, Ky. In the rear, Delbert H. Kingston, supt. of Livestock Division, Curtiss Candy Co.

William Rozene, Sullivan, Ill., with Meadow Lane Levity Paula, top heifer at the Curtiss Candy 4-H and FFA sale at $500. She was consigned by Hudson Brothers, Berrien Springs, Mich.

Pennsylvania 48th Special Sale

BY WM. H. JUZI

THE 48th Special Guernsey Sale, held at the Association's sales pavilion at Lancaster, Pa., on February 7, started off with a bang when the first animal went into the ring and sold for $1,000. It was probably the best animal offered in the sale by Lewis Hagerty, Newark, Del., who dispersed his milking herd of 23 head on this occasion. Mr. Hagerty had an extremely nice dairy herd, although none of the cows had records and only a few of them had records on the dams. Considering this fact and also that over half of the animals had been fresh three or four months, the average of $480 for his consignments was a tribute to the fine quality of his animals.

The top cow was Royal's Nancy's Thelma, fresh a month, milking 51 lbs. She is a daughter of Brownlie Royal. This same sire had two other daughters in the sale, one bringing $700 and the other $675. Alva R. Long, of York, was the successful bidder on this animal; Peter Zeitler, Glasgow, Del., being the contender, and buyer of one of the sisters for $700.

Additional consignments from other breeders brought the total number sold to 55 head, an average of $437.18, probably near the top of any average in the series of Special Sales.

Second high animals were a paternal sister of the top animal as mentioned above and another cow sold by Lew Hagerty, both bringing $700.

High buyer was J. K. Johnston, Lewisville, Pa., who bought three head for $1,730, followed by Truman Horner, Highspire, who purchased four head for $1,550. Thirty-two buyers divided the offerings among themselves, most of them from Pennsylvania. Three head went to a buyer

from Maryland and two buyers from Delaware went home with four head.

The sale was managed by the Pennsylvania G. B. A., Wm. H. Juzi, Business Manager, reading the pedigrees. Dupes and Hess, Elizabethtown, were the auctioneers, assisted in the ring by fieldmen of the Association.

Following is the sales list:

William T. Ackerman, Limeport, Pa.
Spencer's Landing Dorinda..... $305
Ankrum Brothers, Peach Bottom, Pa.
Hardwick's May of Fairview..... 320
Harry P. Ankrum, Quarryville, Pa.
Sterling Gem..... 290
Barnes Brothers, West Grove, Pa.
Homestead Snowdrop Reta..... 310
Russell L. Bruette, New Castle, Del.
Pequea View's Helen..... 500
Highland Chief's Rena..... 400
Galli's Prince's Julianne..... 335
I. A. Cassel, Harleysville, Pa.
Dauntless Queeniemae..... 305
Isabel C. Chamberlin, Doylestown, Pa.
Lauxmont Shining Hour and Calf.. 575
Cyrus B. Ferguson, Kirkwood, Pa.
Bear Haven Mister's Lady Marie... 185
Clyde B. Flory, Sellersville, Pa.
Galli-Curci's Prince's Esther..... 350
Galli-Curci's Prince's Eva..... 420
Galli-Curci's Prince's Dawn..... 370
Wm. R. German, Monkton, Md.
Blakeford Millie..... 550
Guernshaw Princess Julianna..... 400
Oakland Manor Bebe..... 375
Leo Gilbert, York, Pa.
Topfair Prince's Betty..... 700
Kenneth G. Glatfelter, Mt. Wolf, Pa.
Pebble Hill Levity Prince (Bull).... 300
Truman E. Horner, Highspire, Pa.
Lakewood Esther..... 400
Ideal's Charmer's Sophie..... 450
Royal Blue's Dawn..... 400
Woodside Hall Isabel..... 300
J. K. Johnston, Lewisville, Pa.
Oakland Manor Ju Ju..... 650
Galli-Curci's Prince's Hope..... 470
Chevelle's Lassie..... 610
W. Elliot Jones, Cochranville, Pa.
June of Ginko Lane and Calf..... 500
Oakland Manor Lila..... 500
Oakland Manor Blosette..... 450
F. B. Konhaus, Mechanicsburg, Pa.
Royal's Sunshine..... 675
Royal Blue's Helen..... 575
Alva R. Long, York, Pa.
Royal Nancy's Thelma..... 1,000
Martin B. Martin, Gap, Pa.
Galli's Prince's Hope..... 450
C. B. Oberholtzer, Manheim, Pa.
Pebble Hill Hero's Bess..... 380
Gayla of Oakland Manor..... 385
Ray Poorbaugh, Agent, Quakertown, Pa.
Mordele Farms Clarice..... 430
Norman W. Reifsnyder, Bernville, Pa.
Bedminster Baroness Kit..... 450
S. Read Rishel, Alexandria, Pa.
Oakland Manor Daisy..... 300
Klepan's Lady..... 185
Mark Schertel, Barto, Pa.
Fairview's Maxim's Pamela..... 455
William A. Shelton, Nottingham, Pa.
Antietam Beauty..... 575
Ideal's Senator's Ida G..... 650
Ira Shumate, Quarryville, Pa.
Rockingham Proud Lass..... 300
Memorial Valor's Hope..... 395
M. S. Peerless Janette..... 330
Benjamin Smoker, Paradise, Pa.
Peerless Cherry Glo..... 275
Gorson Stephens, Coatesville, Pa.
Lazy River Sally..... 385
Memorial Valor's Sylvia..... 405
A. M. Stump, Pine Grove, Pa.
Chevelle's Beulah..... 675
Paxon Hollow Her Bo-Peep..... 360
Royal Blue's Princess Julianna..... 335
Mark N. Witmer, Dalmatia, Pa.
Blakeford Diamond..... 250
Blakeford Florence..... 500
N. E. Witmer, Dalmatia, Pa.
Blakeford Betty Ann..... 500
Abram S. Wolf, Quarryville, Pa.
Chevelle's Princess Julianna..... 405
Peter Zeitler, Glasgow, Del.
Royal's Charming Mary..... 700

Salley's 13th Orangeburg Sale

By J. McK. Jeter

The 36 head offered in Salley's 13th Orangeburg Sale sold for $13,055, an average of $362.64. The top cow, Allan Manor Melody Olive, was consigned by Clear Springs Farm, Concord, N. C., and purchased by Edisto Farm, Denmark, S. C., for $550. Contending bidder was Carlisle F. Lewis, Sumter, S. C. The second high cow was Whippernock Hero's Francia, consigned by Dr. Frank L. Martin of Mullins, S. C., and purchased by Needwood Farm, Sumter, for $530.

George B. Salley read pedigrees and Arthur Brantley served as auctioneer. They were assisted in the ring by W. Z. Salley and W. W. Denney.

Following is the sales list:

Johnnie W. Austin, Orangeburg, S. C.
Faith's Betty of Ael-y-Bryn..... $310
Coker Don's Katie..... 370
E. K. Breeden, Bennettsville, S. C.
Grace's Guardsman's Rena..... 330
Rock Springs Eve's Lady..... 340
F. M. Cain, Jr., Sumter, S. C.
Coker King's Mae..... 225
Knight Martha Grace..... 205
Jim and John Corriher, China Grove, N. C.
Clear Springs Landmark's Fame (Bull)..... 240
Stanley W. Corriher, China Grove, N. C.
McNaughton's Holly..... 330
J. M. Eddy, Manning, S. C.
Woodvale Leader's Maybell..... 320
Woodvale Leader's Doris..... 240
Edisto Farm, Denmark, S. C.
Allan Manor Melody Olive..... 550
Pecan Hill's Verline..... 410
Arnett Graham, Egypt, Ga.
Woodvale Leader's Barbra..... 440
Miss Listine Gunter, Wagner, S. C.
Gippy C. Acme..... 435
Appin's Ada..... 300
Lewis M. Herlong, Jr., Trenton, S. C.
Woodvale Mahomet's Rosa..... 280
Dr. C. R. Hinson, Bennettsville, S. C.
Gold Branch IMAG MOTA Bella C. 335
Carlisle F. Lewis, Sumter, S. C.
Clear Springs A. Sue..... 375
Bright Kings' Merry Maid..... 350
Ael-y-Bryn Romulus' Faith G..... 510
Allan Manor Max Marg..... 425
Needwood Farm, Sumter, S. C.
Whippernock Hero's Francia..... 530
Coker Butterfat Miss..... 305
Sawaga Improvement Nell..... 450
T. C. Rankin, Saluda, S. C.
Woodvale Noranda's Prince (Bull). 375
Woodvale Mahomet's Judy..... 335
L. H. Shuler, Bowman, S. C.
Oakhaven Luther's Hallie..... 365
W. T. Smith, Bowman, S. C.
Gold Branch PAG Betty Rachel... 385
Fashion's Beauty of Wee Acres.... 360
J. W. Weathers, Bowman, S. C.
High Mowing Diamond Blanche.. 505
Oakhaven Luther's Mutt..... 330
L. G. Weathers, Bowman, S. C.
Kimbrough's Gilda..... 410
Traxler's Royal Corinthian..... 415
E. R. Williamson, Denmark, S. C.
Pleasant View Fern May..... 340
John D. & W. C. Winburn, Hartsville, S. C.
Gold Branch IBG GLO AD Rosa.. 400
Y. W. Wyant, Newton, S. C.
Appin's Augusta..... 230

36th Glenburnie Guernsey Sale

Sixty-eight head of Guernseys were sold at the 36th Glenburnie Guernsey Sale, held at Trenton, N. J., on March 14, for $20,705, an average of $304.49. The sale included the dispersal of E. H. Miller's herd at Annandale, N. J.

Innisfree Dynamo, bred and consigned by Copper Gate Products Company, Basking Ridge, N. J., topped the sale at $640, being purchased by John Bill, Monroeville, N. J. They also consigned the top female, Innisfree Cherub's Theda, that was purchased by Herbert J. Harriett, Medford, N. J., for $500.

The sale was managed by the Pate Sales Company, Trenton, N. J.

Following is the sales list:

Joseph Andrews, Ringoes, N. J.
Miller Farms Prudence..... $300
Peter H. & Helen Ballek, Riegelsville, Pa.
Miller Farms Donna Roberta..... 220
Miller Farms Rebecca's Betsy..... 255
Senator's Joice Linda..... 405
Wye Heights Neddy..... 440
Anita N. Barton, Flemington, N. J.
Miller Farms Susan 2d..... 420
Miller Farms Marie's Beauty..... 300
Miller Farms Gem..... 250
Mulberry Hills' Lassie..... 320
Martin Berger, Trenton, N. J.
Bethany Wistar's Confederate (Bull) 330
Miller Farms Priscilla 2d..... 235
Miller Farms Della..... 125
John Bill, Monroeville, N. J.
Innisfree Dynamo (Bull)..... 640
Albert R. Bryant, Warwick, Md.
Partridge King's Courtesy..... 400
Amelia R. Craig, Asbury, N. J.
Miller Farms Rosalind 2d..... 175
Miller Farms Ruth Ann..... 380
Edward Dobkowski, Hopewell, N. J.
Miller Farms Sibyl..... 90
Ira Dodge, Lebanon, N. J.
Miller Farms Noreen..... 305
Miller Farms Corinne..... 275
Miller Farms Bonita Girl..... 255
Eldorado Farm, Newtown, Pa.
Miller Farms Eve 2d..... 310
Miller Farms Marie..... 220
Miller Farms Paula..... 235
Leo Fehnel, Northampton, Pa.
Pepper's Donita..... 330
Wye Heights Neal..... 400
Harold Fossedahl, West Chester, Pa.
Miller Farms Queen Marie..... 200
LushAcres Merry Mystery..... 450
John M. Frost, Yorktown Heights, N. Y.
Miller Farms Evelyn's Rose..... 260
Miller Farms Josephine..... 130
Quinton Flirt..... 485
Herbert J. Harriett, Medford, N. J.
Innisfree Cherub's Theda..... 500
F. E. Hendrickson, Lawrenceville, N. J.
Merrymaker's Governess..... 300

Thos. B. & Helen C. Lawler, Appalachin, N. Y.
Mulhocaway Jiffy S. 500
R. E. Linburn, Stockton, N. J.
Miller Farms Diana 350
Miller Farms Flo 250
Dr. Verne R. Mason, Wismer, Pa.
Miller Farms Evelyn 320
Miller Farms Juliet 400
Miller Farms Jean 400
Golden Dinah 435
Cherub's Golden Cherry Blossom .. 350
C. F.'s Remus Flapper 500
Wm. J. Moore, Lansdale, Pa.
Heifer Calf 25
Heifer Calf 25
Raymond F. Moyer, Souderton, Pa.
M. Quoexin Pearl 250
Abe Orlan, Pemberton, N. J.
Miller Farms Nellie 125
Miller Farms Regina 130
Z. Papciak, Quakertown, Pa.
Miller Farms Prima Donna 205
Miller Farms Bessie May 140
Bethany Hutch's S. Gardenia 175
George A. Parker, Columbus, N. J.
Miller Farms Diana's Queen 270
Miller Farms Frances 2d 300
H. M. Pate, Trenton, N. J.
Miller Farms Mary Ann 165
Layton L. Rohrer, Nottingham, Pa.
Miller Farms Evelyn May 395
Miller Farms June 165
Mervin L. Rohrer, Oxford, Pa.
Miller Farms Hilda Mayetta 390
Mulhocaway Princess Salena 310
Joice's Marvelous 440
Delwake Tocsin Nancy 470
Pecan Hill's Vudy 450
Fred Stoneback, Quakertown, Pa.
Miller Farms Norma 205
Samuel Tendler, Fort Washington, Pa.
Miller Farms Jewel 130
Miller Farms Muretta 140
Miller Farms Portia 135
Wilbur Van Dakkenburg, Vernon, Pa.
Miller Farms Elsie's May 435
Miller Farms Elsie's Kay 435
L. B. Wescott, Clinton, N. J.
Miller Farms Alice 500
John D. Worthington, Bel Air, Md.
Miller Farms Sweetfern 2d 500
G. C. Zwilgmeyer, Blairstown, N. J.
Miller Farms King's Hazel 350

Holdridge Dispersal

By R. W. Bishop

February 1 marked the end of one of Ohio's top Guernsey breeding establishments, when Harold Holdridge, Holdridge Farm, Medina, Ohio, dispersed his herd of 25 quality animals for a total amount of $10,715, an average of $428.60. After accepting the managership of Golden Harvest Farm, owned by Frazier McCann, Bridgewater, Conn., this sale was made necessary. About eight head of the better animals had been taken to Golden Harvest Farm by Mr. Holdridge. The sale represented the complete dispersal of the remaining cattle.

This was a top quality group of cattle with the cows averaging $576, and the remainder included quite a large group of yearling heifers, as well as small calves. R. W. and Thelma Prinkey, Wooster, Ohio, were the largest buyers taking four head for $1,985. Their purchase included the top of the sale, Bryn Du Triumph's Perky, for $900, that was a daughter of Bryn Du Foremost Patricia, probably the top cow of the herd that had been sent to Golden Harvest Farm.

Another heavy buyer was Meade Farnham & Son, Edgerton, Ohio, taking two of the better animals at $1,485. They purchased Holdridge Cheerio Flower for $800, whose full sister had sold in the Franchester Sale at $4,100 to Pebblebrook Farm. One of the features of the sale was the herd sire, McDonald Farms High Nick, a son of McDonald Farms High Time and Fairlawn Peerless Delight, that was purchased by O. R. Reed & Son of Delaware, Ohio, for $750.

Mr. Holdridge had the cattle in top condition, and they were sold in the barnyard without any special accommodations. C. R. Huston handled the pedigree work and John Fenstermaker was the auctioneer. The Ohio G. B. A. had assisted in preparing a sale folder and R. W. Bishop, field secretary, assisted on sale day. Mr. Holdridge had been active in the state association affairs, and had been a member of the Ohio Classic Sale Committee.

Following is the sales list:

Paul Beiler & Son, Bellevue, Ohio
Holdridge High Cupid $265
A. F. & C. E. Bost, Medina, Ohio
Holdridge Queen of Sheba 325
A. Rex Butcher, Frost, Ohio
Holdridge High Niola 95
Meade Farnham & Son, Edgerton, Ohio
Holdridge Cheerio Flower 800
Wolvergreen Patsy Ann 685
J. C. Gorman, Mansfield, Ohio
Holdridge Colonel Rose 210
Holdridge Colonel Rosa 250
John Hawkins & Son, New Waterford, Ohio
Quincy Mahomet 325
N. W. Hohenshill, Smithville, Ohio
Holdridge High Bonanza 300
Arrus High Romona 285
Metcalf & Hall, Galion, Ohio
McDonald Farms High Nola 405
McDonald Farms High Niola 415
Elmer Neil, Bellevue, Ohio
Holdridge High Janice 300
Lloyd Ober, Novelty, Ohio
Morrow's Janice 760
R. W. & Thelma Prinkey, Wooster, Ohio
Edinham Fleet Sheba 685
Holdridge High Sheba 180
Holdridge Free Nola 220
Bryn Du Triumph's Perky 900
O. R. Reed & Son, Delaware, Ohio
McDonald Farms High Nick 750
S. J. Reeves, Dover, Ohio
Holdridge Cheerio Janice 410
Alfred Rhoades, Kent, Ohio
Holdridge Cheerio Bonita 375
Holdridge Cheerio Sublime 375
Raymond Sidle, Wooster, Ohio
Holdridge Flora Royal 175
Oris Weaver, Berlin, Ohio
Holdridge Steadfast Kindness 550
Edinham Sandra 675

Schmuck Dispersal

By C. A. Robinson

Forty years ago, in 1912, E. A. Schmuck of Sequim, Wash., bought his first purebred Guernsey bull. On February 27, he dispersed his herd. Many good ones have gone into other herds. He almost retired some years back when he sold most of his herd to California buyers. However, a nucleus was retained and there were 67 head sold, mostly grades, with 14 purebreds averaging $295.36.

The herd sire he was using, Graysmarsh Royal Premier, a son of Royal Diadem of Aldarra and Graysmarsh Paulette, a 600 lb. daughter of Chicona Caliph, sold to John Schmocker of Port Townsend, at $490. Top cow was Maple View Leora, a three-year-old, going to George Huntingford of Dabob, at $500.

Following is the sales list:

J. W. Dyke, Sequim, Wash.
Maple View Doris $415
George Huntingford, Dabob, Wash.
Betty Lois of Maple View 185
Maple View Leora 500
Beula Darling of Maple View 230
Joanna of Maple View 230
Ann's Rose of Maple View 205
C. A. Robinson & Son, Sequim, Wash.
Maple View Boots 235
John Schmocker, Port Townsend, Wash.
Graysmarsh Royal Premier (Bull) .. 490
Lawrence Scheib, Soap Lake, Wash.
Prince's Lady of Maple View 205
Paul Schmuck, Sequim, Wash.
Maple View Queen Ann 375
Roberta of Maple View 205
McCoy Smith, Sequim, Wash.
Doris's King of Maple View 110
Charles R. Zaluskey, Port Angeles, Wash.
Ann of Maple View 410
Maple View Grace Helen 340

Mass. Purebred Dairy Calf Sale

A 4-H calf club auction was held at Northampton, Mass., on March 1. The auction was under the direction of the Extension Service of the University of Massachusetts, with the assistance of Harley A. Leland, assistant State Club Leader. Among other calves, were 10 consigned by Guernsey breeders.

Following is the sales list:

Patricia Attleton, Wilbraham, Mass.
Cragscut Majestic Sadie-Jane $110
Priscilla Attleton, Wilbraham, Mass.
Upendon Stardust Minerva 110
David Bradway, Monson, Mass.
Entry 170
Nelson Hawes, Ashfield, Mass.
Lynbrook Royal Aurelia 140
Beatrice Himick, Hampden, Mass.
Lincoln Noble Tess 125
Jordan May, Shelburne, Mass.
Eastleigh Diadem 160
Donald Munn, E. Pepperell, Mass.
Hay-Tot's Miss Jean 175
Alma Pomeroy, Westfield, Mass.
Eastleigh L. Marva 105
Donald Smiaroski, Deerfield, Mass.
Entry 150
Richard Smiaroski, Deerfield, Mass.
Forges Crusader Judy 250

H. A. Leland

Meetings...

Florida Annual Meeting

By J. McK. Jeter

Florida Guernsey breeders held their annual meeting on February 8 in Tampa. President John Sargeant, Lakeland, opened the business meeting with 50 persons present, but before the day was over the attendance had reached 180. President Sargeant sounded the keynote for the meeting with descriptive remarks on Abraham Lincoln's humble beginning and rise to Presidency. The remarks were concluded with the phrase—"The latter is still there."

The secretary and treasurer's report was presented by John H. Logan. Progress made during the year was pleasing and the projects undertaken by the Club were successfully completed and finances were on the correct side of the ledger. The sale committee report was rendered by Raymond Jennings and Earl Johnson. Besides the annual sale at Largo being a success, a new sale was successfully sponsored at Lake Worth—the first purebred dairy cattle sale of any breed ever to be held in that particular territory.

Breed relation committee activities were reported by V. C. Johnson. The highlight of the report was the young Guernsey herd now at the University of Florida, Gainesville, which was made possible by the co-operation of the University Dairy Department and Florida Guernsey breeders. Professor P. T. Dix Arnold reported on the condition of the heifers, which came from the herds of C. L. Bodden, Dinsmore; Boutwell Dairy, Inc., Lake Worth; Wilbur Casey, Largo; John Cone, Plant City; Dinsmore Dairy Farm, Dinsmore; C. E. Donegan, Largo; T. Stin Haselton, Eustis; L. H. Sellers, Pinellas Park; Sargeant Farms, Lakeland, and Carroll L. Ward and Son, Winter Park.

Jack Dodd, one of the State's outstanding 4-H Club members, made a report on his recent trip to the International at Chicago. Jack is developing a Guernsey herd and during the day was presented an award for his interest and accomplishments.

C. W. Reeves, Extension Dairyman, announced the winner of the Sargeant Memorial Trophy, C. L. Bodden, on his two-year-old cow, Bodden Maxim Belladonna. Mr. Reeves also presented the champion 4-H Club judging team for 1951, Alverez Brothers, Keith Simmons, and Paul Thornhill. These Florida Club boys topped the Nation at the Club Contest.

Awards for remembrance, interest, outstanding work, and International Relations were presented. John H. Logan received a watch, presented by W. A. Boutwell for the breeders; bouquets were given to Mrs. Roberto E. Parajon, Mrs. H. H. Kildee and Mrs. J. C. Sargeant, and gifts were also presented to Dean Kildee, in appreciation for his work; Dr. Roberto E. Parajon, for International Relations, and J. Frank Johnson and J. McK. Jeter for their service to Florida breeders.

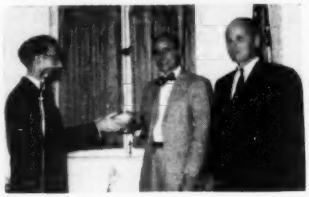

Charles Mullins (left) presented Florida Grower Award for Premier Breeder at State Show to Charles and Earl Johnson, Dinsmore Farm, Dinsmore, Fla.

John H. Logan, secretary of the Florida G. B. A., receiving from W. A. Boutwell, Lake Worth, a gift from Florida breeders for his excellent service to the organization.

Joe Sargeant, Birmingham, Ala., presenting the Sargeant Farm trophy to C. W. Reeves, extension dairyman, for C. L. Bodden of Dinsmore, Fla. Dean H. H. Kildee, in foreground, was speaker at the Florida annual meeting.

Earl and Charles Johnson received for Dinsmore Farm, from Charles Mullins, the Florida Grower Trophy for premier breeder at the State Guernsey Show. Alf Neilsen presented, for the Florida Dairy Industry Association, a trophy for the outstanding work of Walter and Mrs. Welkner of Jacksonville in developing their fine herd of Jersey cattle.

Everyone had waited all day for the remarks of Dean H. H. Kildee. His instructions and assistance to Florida breeders for the past few years have been largely responsible for the growth of the dairy show at the State Fair. Dean Kildee discussed the value of purebred seed stock and their contribution to the dairy industry. A warning was sounded and attention directed to the activities of those people in this country who would have us scramble years of constructive and successful work and introduce Asiatic blood into our dairy cattle.

J. Frank Johnson, Golden Guernsey representative, spoke briefly on recent activities of the organization. The fact was mentioned that since Floyd S. Barlow, formerly of Ohio, and George Britts, formerly of Wisconsin, had moved to Florida that these fellows should be the foundation of a Colony for ex-Guernsey fieldmen.

The meeting was ended with the introduction of officers and directors for 1952; Earl Johnson, Dinsmore, president; W. A. Boutwell, Lake Worth, vice-president, and John H. Logan, Largo, secretary-treasurer. Directors are W. P. Waldrep, Hollywood; R. R. Jennings, Jacksonville; T. Stin Haselton, Eustis; Leon H. Sellers, Pinellas Park, and Dr. R. E. Parajon, Havana, Cuba.

Colorado Annual Meeting

By A. W. Telfer

A pheasant dinner marked the annual meeting of the Colorado State Guernsey Cattle Club held at the Wayside Inn, Berthoud, Colo., on February 27. Over 80 breeders and guests were present at what was one of the best annual meetings held to date, with plenty of interest and discussion, and ample evidence that the association has had good co-operation and breed activity for the past year.

The national field representative complimented the association on its activities and impressed the continued need for encouraging the small breeder through type classification-demonstration field day education. Last year two were held, along with a state sale topping all their previous averages. The $578 average was $106 higher than the previous year. He also called attention to the outstanding job of advertising

and selling done by Carlson-Frink Company of Denver in the promotion of GOLDEN GUERNSEY milk. Last year the dairy was named as one of the 20 largest distributors in the country, and leads the intermountain area in trademark milk sales. The necessity for qualifying for GOLDEN GUERNSEY production and keeping requirements up to standard at all times was stressed. In answer to questions, it was also impressed that a breeder should aim for both milk and fat production since breeding for volume alone does not pay—they should be considered together, not alone. The group voted to write The American Guernsey Cattle Club to learn why Guernsey A. R. records and D. H. I. A. records do not go to Washington for publication of federal information of these records.

Good plans for another outstanding year of breed promotion were made. An open calf sale will be held in the spring, probably in Longmont, with the date to be set by the Board of Directors. It was also voted to hold the 15th Colorado Mile High Sale in Greeley sometime after the state fair, which should be around the middle of September, the exact date to be set later by the board. Carl Russell was appointed to select in Oklahoma, Missouri, and Kansas, with Max Grandy and Dr. Lowell Little to make selections in the northwest. Not over three top bulls are to be accepted. Among other activities discussed and decided upon was the printing of an up to date state directory which will come out during the year. Two classification-demonstration field day picnics will be held sometime in July.

Officers elected were O. C. Holland, president; Mrs. Velta Purvis, secretary-treasurer, and Calvin Schwalm, vice-president. A change was made in the By-laws of the club, increasing the number of directors to nine, electing three from the membership at large, one for one year, one for two years, and one for three years. Directors at large drew for the number of years they would serve and results were: W. W. Roark, Boulder, one year; Calvin Schwalm, Johnstown, two years, and Arthur Carbone, Broomfield, three years. Others elected to the Board were: Nester Jordan, Pueblo, for one year, to finish the unexpired term of Vern Ashbrook; Arthur Wager, Pueblo; Carl Russell, Keenesburg; Melvin Carlson, Berthoud, and Dr. Lowell Little, Fort Collins.

Guests included George James, Weld County Agricultural Agent; E. K. McKellar, Assistant Professor Animal Husbandry; Professor H. A. Sandhouse, Dairy Extension Department, and Max Grandy, all of Colorado A. & M. at Fort Collins.

Virginia G. B. A. Annual Meeting

BY HENRY T. CHILD

THE Annual Meeting of the Virginia G. B. A. was held at Richmond on March 5. W. Clark Fleming, Jr., president, opened the meeting with an address reviewing the year's activities. He pointed to the accomplishments of the association and brought to the attention of the group particular milk marketing problems that were now present, stating that they would be looking for an assistant to K. M. Mace for help in the milk work.

E. W. Bunce, Director of Promotion of The American Guernsey Cattle Club, then reviewed the promotional features that would be in operation by both the Club and GOLDEN GUERNSEY throughout the coming year.

The Honorable Parke Brinkley, Commissioner of Agriculture, gave a brief speech. Highlighting his remarks was his insistence that Virginia dairymen could greatly profit from better use of their pasture potentials. J. Frank Johnson, Director of GOLDEN GUERNSEY, reviewed the milk marketing situation and congratulated the group on their decision to obtain assistance for K. M. Mace. He then brought to the attention of those present several successful campaigns that have been tried in other areas.

At the annual luncheon, President Fleming introduced the following guests: Chairman of the Milk Commission, Mark Turner; Milk Commission member, E. L. Miller; Frank Rennie, Jr., of the Virginia Dairy, one of the original GOLDEN GUERNSEY distributors; Keith Houston, of the Virginia Polytechnic Institute; John Hutchinson, Roland Beauvais, Mrs. William Gould, Tom Downey, Vo-Ag Supervisor, and out-of-state guests Ray Griffith, of Quail Roost Farm, and James Christian, of Dunwalke Farm.

Henry T. Child, Club Fieldman, spoke briefly, noting that in view of the large GOLDEN GUERNSEY marketing conditions, it was necessary to obtain an aggressive breed improvement program so that the breed's progress might be kept up with the progress in milk marketing.

The nominating committee, under the chairmanship of Gordon Bridges, reported the following slate: President, W. Clark Fleming, Jr., Norfolk; vice-president, W. N. Angle, Rocky Mount; secretary-treasurer, K. M. Mace, Richmond; directors, E. C. C. Woods, Hanover; Landon H. Carter, Boydton; H. J. Haga, Bristol; S. M. Moyer, Middleburg; T. L. Whitehead, Nassawadox; Perk Agnew, Burkeville; Frank P. Wickline, Buchanan; Waring Trible, Dunnsville, and D. L. Young, Franklin.

Lloyd B. Wescott was the featured speaker of the afternoon and, as usual, Mr. Wescott gave one of his fine talks, pointing out that the fundamental value of our cattle lies in the success of our ability to market their product. He pointed out many of the marketing trends in various areas, emphasizing that in many markets the repeated increase in store sales is a factor that must command our attention. He concluded his talk with emphasis on the sound fundamental management of our herds to assure a profitable enterprise.

During the course of the program, trophies were awarded by J. Frank Johnson. The Sherwood Forest Trophy for the highest score at the annual judging school was awarded to Emory Brubaker of Rocky Mount. The Holliknoll Challenge Trophy for the highest mature 305-day record was awarded to George A. McKesson, Richmond. The Harvey Bates Award for the highest two-year-old 305-day record was awarded to Frank Stone Loyd, Monroe. The William H. Gould Scholarship awarded to the 4-H Club member and FFA member with the most outstanding Guernsey project for the previous three years, taking the Dairy Course at V. P. I., was awarded to Robert Merriman, Spencer.

Award winners at Virginia annual meeting. Left to right: W. Clark Fleming, Jr., president; Mrs. William Gould; Robert Merriman, winner of William Gould scholarship; Emory Brubaker, and Sherwood Forest Trophy; Frank S. Loyd, and Harvey S. Bates award; J. Frank Johnson, holding Holliknoll Challenge Trophy, and K. M. Mace, Virginia G. B. A. field secretary.

Trophy winners at South Carolina Annual Meeting: Left to right, John Gaston, Richburg; J. Porter Gaston, Richburg; Robert Coker, Hartsville; Howard Rowe, Hartsville; F. B. Davis, Yemassee; N. G. Roosevelt, Moncks Corner; J. B. Guess, Jr., Denmark; Dr. Frank Martin, Mullins, and Mrs. C. D. Sowell, McBee.

South Carolina Annual Meeting

By J. McK. Jeter

Guernsey breeders in South Carolina held their 35th annual meeting on February 15 at Hotel Columbia, Columbia, S. C. Weather conditions were not favorable for travel but a large crowd attended. This meeting was probably one of the best of the continuous series of meetings.

President F. B. Davis kept the busy business session rolling along. His opening remarks stressed the value of human beings in any business or organization; stating that regardless of the condition of a "Balance Sheet" in business, 90 per cent of the assets were in human beings connected with the business and 10 per cent in the value of the property. The president's insistence on a sound program for the Club and action from his committees has greatly benefited the organization for the past two years. The report of the secretary and treasurer was presented by W. W. Alman. Minutes of the last meeting were also read for approval. Finances were in good condition.

C. G. Cushman, Extension Dairyman, was chairman of the program, or Activities' Committees, for 1951. He read for comment and approval the suggested program for 1952. South Carolina has been divided in Districts for the sake of electing directors, and these districts are also used as divisions of the State for program committee members or appointment of persons within the districts to assist in carrying out the State Club program. Some excellent reports were made. It was evident that some districts were obtaining results. Submitting reports were L. E. Stroud, Jr., Great Falls; Dr. Frank Martin, Mullins for O. J. Fletcher, McCall; J. B. Guess, III, Denmark and L. H. Shuler, Bowman, C. B. McAdams, Jonesville; Merton Sowerby, Yemassee, and C. F. Hamby, Long Creek.

C. H. Lomas, Assistant Extension Dairyman, was asked to make a report on the State 4-H judging team that competed in the National contest at the Dairy Cattle Congress. The South Carolina team placed sixth in the Contest. Frances Bishop, one of the outstanding calf club members, was second high scoring individual. This young lady also received recognition later on in the program for outstanding accomplishments.

Golden Guernsey sales for 1951 showed an increase in the State. A complete report was made by Mack H. Alman, secretary for North and South Carolina Golden Guernsey activities. Mr. Alman called attention to the increase in sales of various distributors. Noticeable on the list was the 683,816 quart increase of Edisto Farms Dairy of Columbia, and the increase of 517,533 quarts by Coble Dairy Products of Orangeburg.

The general progress of the breed for the State was discussed by J. McK. Jeter, field representative. Those breeders following sound programs for the past few years, such as testing, classification and rigid culling, have their herds in good condition. Mention was made of the importance of

Nine outstanding 4-H Club Guernsey breeders receiving cash awards at the South Carolina Annual Meeting: Billy Joe Bailes; Bobby Kirk; William Coleman; Frances Bishop; Newton Gaston; John Reid; William Timms, Jr.; Sanford Chapman and Clarkson Stevenson. Second place winner, Billy Sturgis, is not in the picture. Awards are being distributed by F. B. Davis, Jr., president.

South Carolina Future Farmers are shown receiving awards at annual meeting: William White; Oliver Mizzell; Clarkson Stevenson; Carl Swygert; Julian Staggs; James Nunamaker; Kenneth Dill; John Edward Byrd, and Richard Quattlebaum, who was designated the most outstanding in the group and is to receive honorary membership in the State Club until his 21st birthday. Presenting the award is F. B. Davis, Jr., president of the South Carolina Guernsey Cattle Club. (Photo, Jim Whitten, State Department of Education.)

each cow in the herd contributing her part due to the increased costs in producing milk.

W. L. Abernathy, secretary of the South Carolina Dairy Association and Chairman of the Resolutions Committee, presented resolutions on seven subjects of importance to the Club and its members. These resolutions were adopted.

At the 1951 meeting, the breeders honored Karl B. Musser, secretary of The American Guernsey Cattle Club. This year the South Carolina meeting was in honor of R. B. Caldwell, Chester. Mr. Caldwell is one of the pioneer breeders of the State. He was president of his State Club in 1922 when the first sale was sponsored. He managed this sale which was distinct in that all cattle entered were tested and negative for Bang's disease. In reading the tribute to Mr. Caldwell, the following paragraph is well stated: "His inspiration and unfaltering purpose over the years have contributed greatly to the solid foundation upon which the Guernsey cow now stands in South Carolina. He gives of his talents to his fellow man."

Mr. Caldwell was most gracious in his response. The Guernsey cow has fascinated him since his youth. He stated that he was not as active as in past years, but expected to visit cattle and be interested as long as he lived. A rising tribute was paid Mr. Caldwell by every person present.

The junior program sponsored each year is one of the outstanding features on the program. It is an inspiration to see the 10 winning 4-Her's and 10 winning FFA boys called one by one to receive their awards. Their accomplishments are many at home, in the show ring, and in competition with adult breeders. The 20 young people presented this year were fine representatives of true Americans. President Davis stated that there should certainly be a future with such representatives to carry on the work! Leon Clayton, State 4-H Club Agent, Clemson College, presented the 4-H boys and girls, and Frank L. Barton, Department of Education, Columbia, presented the FFA boys.

The luncheon session was full of activity. All breeders anxiously awaited the announcement of trophy winners. Professor J. P. LaMaster, Dairy Department, Clemson College, presented the awards. All awards are based on Performance and Milk Production. Two statements made by Professor LaMaster in his remarks prior to presenting the trophies were the theme of his talk. "Breeding is an art designed to improve cattle. All breeders face jeopardy due to the inability of people to apply the science of breeding."

The Harvey C. Bates Tested Sire Trophy was won by J. B. Guess, Jr., Denmark; the Harvey C. Bates Tested Dam Trophy by N. G. Roosevelt, Moncks Corner; Brays Island Plantation Trophy awarded for the highest lifetime record made by a living Guernsey cow won by Brays Island Plantation, Yemassee; Gippy Plantation Trophy awarded for the individual Guernsey cow with the highest record won by N. G. Roosevelt; Sunshine Farm Trophy awarded for the highest record made by a Guernsey cow under 30 months of age, that carried calf 175 days or more, won by Coker's Pedigreed Seed Company, Hartsville; Rivelon Farm Trophy awarded for the best get of sire shown at the official South Carolina Guernsey show, bred and owned by exhibitor, won by J. B. Guess, Jr.; Pleasant View Farm Trophy awarded for the best three females, any age, shown at the official South Carolina Guernsey show, bred and owned by exhibitor, won by J. B. Guess, Jr.; Edisto Farms Trophy awarded for the herd of 10 or more cows with the highest average milk production won by J. Porter Gaston, Richburg; Coker's Pedigreed Seed Company Trophy awarded for the herd of 10 or more cows with the highest type classification ratings won by Dr. F. L. Martin, Mullins, and Bermuda Farm Trophy awarded for the best fitted animal sold at the 1951 South Carolina State Guernsey Sale won by Mrs. C. D. Sowell, McBee.

George Watts Hill, Rougemont, N. C., owner of Quail Roost Farm and a member of the Executive Committee of The American Guernsey Cattle Club, was introduced by President Davis and made a short talk. Mr. Hill complimented South Carolina breeders on their program of activities and their junior program. W. W. Fitzpatrick, manager of Quail Roost, was also present. Mr. Hill recalled they were celebrating an anniversary of starting the Quail Roost herd, since 23 years ago they met Bob Cooper of Mimosa Farm, Wisacky, S. C., to purchase animals for Quail Roost. Mr. Fitzpatrick was then working as fieldman for the Cattle Club. Other visitors were Alfred Brown, Clear Springs Farm, Concord, N. C., and a number of County Agents and assistants. Also, a number of Vocational Agricultural teachers were present.

R. D. Stewart, assistant secretary, represented the home office of the Cattle Club. He made a very instructive talk to the group, such advice as proper relations with the Press, promotion of the breed through the Press, advertising and merchandising of GOLDEN GUERNSEY milk and how it was being done in various areas over the nation. Attention was called to the utility value of our breed and the necessity for continued effort to increase production. Mr. Stewart joined Mr. Hill in complimenting the organization on their junior program.

Officers elected for 1952 were as follows: F. B. Davis, Jr., president; N. G. Roosevelt, vice-president and Mack H. Alman, secretary-treasurer.

Georgia Annual Meeting

BY J. MCK. JETER

GEORGIA Guernsey breeders met on February 11 in Macon with a small number attending. Time was taken to discuss a few problems necessary for the success of the organization. The reports of the president on the number of persons contacted during the year, and the interest being noticed in Guernseys in a few areas of the State, was encouraging. Only one sale was held by the State Club in 1951 due to availability of cattle and the desire of breeders to enlarge their milking herds.

An outstanding field day was held in 1951 at Nejasco Farm, owned by Dr. Grady N. Coker of Canton. This farm operation has shown very noticeable improvement under the management of W. W. Denney. The possibilities of more field days for 1952 on a smaller and more localized plan were discussed.

Dr. Milton P. Jernagin, University of Georgia, made a few remarks. He impressed upon breeders the importance of using the classification program as an aid in breeding better cattle. He mentioned the interest of commercial dairymen in the Guernsey breed in Georgia. This interest has shown an increase in the past few years, and the amount of Guernsey semen being sold exceeds other breeds. A total of approximately 50,000 cows have been bred artificially in the State in the past few years.

Extension Dairyman, Frank Fitch, discussed testing problems, and spoke of the better management practices throughout the State and the necessity of increased production. He was very complimentary of the work of the 4-H members Tommy Waldrop and his sister Barbara. It was suggested that at future meetings outstanding work of juniors be suitably recognized.

The number of students now enrolled in dairying at the University of Georgia is the second largest enrollment of any department of the School of Agriculture. Professor Herb Henderson, head of the Dairy Department, expressed interest in the program of training recently inaugurated by GOLDEN GUERNSEY. A Dairy Cattle Nutrition Laboratory will be part of the

University Dairy program in the near future. The Junior program held annually at the College was discussed and also the Students Little International. These events attract around 300 FFA and 4-H boys each year to the Junior Dairyman's Day.

A general round table discussion was started by Ralph W. Coarsey, Riegeldale Farm, on milk prices, butterfat differential, and the cost of production. Tap Bennett, Agricultural Agent for Central of Georgia Railroad, offered a sound approach to the cost of production by advocating "lower production cost through better pasture programs." A few remarks from J. Mck. Jeter, field representative, centered around lowering production cost through more rigid culling of herds by the butcher methods and more attention to proper herd management. With the announcement of the nominating committee's report and the election of the following officers for 1952, the meeting adjourned: Dr. Grady N. Coker, president, W. W. Baxley, vice-president, and W. W. Denney, secretary-treasurer.

New Jersey Spring Meeting

By Henry T. Child

Following its usual custom of presenting a spring meeting of extreme educational value to its members, the 1952 gathering of the New Jersey G. B. A. at Forsgate Farm on March 15 was no exception. This meeting was devoted to a discussion of Bang's control, with particular emphasis on the use of vaccination. Dr. L. M. Hutchins, of Purdue University, led off the discussion with a fine talk tracing the history of the knowledge that had been accumulated over the years in dealing with the various types of brucellosis organisms. Dr. Hutchins then pointed out the history of the various methods of control, the success and failure of various types of programs, and completed with a few well defined conclusions that one must keep in mind with regard to this disease.

Dr. J. W. Bartlett then took charge of a panel composed of Dr. L. M. Hutchins, Dr. James Duebler, George Shellenberger and Joseph Adams. A number of prepared questions were discussed by the members of the panel and it was evident, as the discussion ensued, that the two farm managers held in much higher esteem the use of Strain 19 Vaccine as a method of controlling Bang's than did the two veterinarians. Regardless of the diverseness of thought on the subject, those in attendance could feel that they had had an opportunity to listen to a most thorough discussion of the many aspects of Bang's that must be considered.

Roy Patrick, president of the Association, introduced the Field Secretary, William M. Nulton, Jr., who, in turn, introduced Miss Janet Frost who has been secured to assist in field work. She drew the door prize winners who turned out to be Mrs. Pfost and D. W. K. Peacock. Mr. Patrick recognized out-of-state guests John Worthington and son from Bel Air, Md., Peter Zeitler and son from Glasgow, Del., Fred Samendinger, Newark, Del., Dr. and Mrs. Howard White, Middletown, Del., William K. Hepburn, Sr., Hopewell Junction, N. Y., and Jack Bradshaw, Lahaska, Pa. Following the recognition of these folks, Mr. Patrick presented Henry T. Child with a traveling bag from the New Jersey Association in appreciation of his efforts during the past four years.

Chester County Meeting

By J. Mck Jeter

Few counties in America can boast of a county Guernsey association that is 34 years old. Neither has a single county ever put on a Festival comparable to the Chester Guernsey Festival. Other outstanding features of Chester County, S. C., is the predominance of Guernsey cattle, at least 99 per cent of all registered dairy cattle, and now the county has a Bull Stud consisting of five carefully selected young bulls.

In the past few years new families have moved into the County from other areas of the United States. These families were introduced by L. W. Abernathy, secretary of the South Carolina Dairy Association. The families have either brought with them Guernsey cattle or the desire to be a part of the activities. The families include Mr. and Mrs. B. E. Beer; Adrian Alt; L. A. Schwieterman; Mr. and Mrs. Earl Cruse; Mr. and Mrs. W. F. Adams; Mr. and Mrs. Merritt Adams, and Mr. and Mrs. Howard Rexon.

W. T. Betts presided over the 34th annual meeting held on February 13 at the Chester Memorial Building and attendance of 130 was excellent, and was the first meeting attended by such a large number of wives of the breeders.

D. C. Wylie, county agent, rendered the report of the secretary-treasurer. The organization is always sound financially. An interesting feature of the report was cost to consignors of the annual sale which was less than 10 per cent of the selling price of the animal.

R. B. Caldwell, one of the pioneer breeders, introduced Assistant Secretary R. D. Stewart of The American Guernsey Cattle Club. Chester breeders have appreciated his previous visits to the Festival activities. Mr. Stewart expressed the gratitude of the entire Guernsey organization for the work of the Chester Club. The manner in which the Guernsey cow has participated in the growth of the dairy industry of the county was mentioned. During the day prior to the meeting, a number of young heifers by the Chester Stud Bulls were inspected by Mr. Stewart and a group of breeders. These heifers are very promising.

Frank Kirkpatrick proposed from the floor that a suitable resolution expressing the sincere feeling of the group to the former county agent, Monroe Crain, be sent the family and also be placed on the record of the county club. Mr. Crain was one of the outstanding agents that Chester County has been fortunate in having work in the County. His interest and efforts were devoted to serving his fellow breeders.

Rogers Reid, on behalf of the farmers and friends of D. C. Wylie, Jr., presented Mr. and Mrs. Wylie a fine television set. For the past year, County Agent Wylie worked under many hardships and the lack of adequate assistance. He always performed his duties cheerfully and rendered many services to the farmers beyond their expectations. For these and other reasons, Mr. Reid said that the television was a token of recognition and appreciation for his service.

Dutchess County Annual Meeting

By John A. Sims

George H. May, Lagrangeville, N. Y., was named president for 1952 of the Dutchess County G. B. A. at their annual meeting at Millbrook. Other officers elected by the group were Dave Younger, Yorktown Heights, vice-president; Edward Briggs, Poughkeepsie, secretary-treasurer; Owen Boyd (retiring president), Amenia, and Clifford Bartight, Poughkeepsie, both directors for three-year-terms, and William McManus, Stanfordville, director for one year.

The report of secretary-treasurer Ed Briggs showed an active and successful year of activities during 1951, and a healthy financial balance at the year's end. Highlighting the year's activities was the outstanding exhibit of Guernseys at the Dutchess County Fair, followed by a good showing of Dutchess County Guernseys at the New York State Fair.

County 4-H Club agent, H. H. Tozier, Jr., reported on the 4-H work for the past year. He also pointed out the prospects of Guernsey breeders supplying heifer calves for project work. A survey of those present showed a dozen or more breeders

willing to offer calves this year. During the course of the meeting, George May also presented a score card plaque to Mr. Tozier on behalf of the Guernsey association to be used in connection with judging instruction.

The group voted to contribute toward the purchase of an amplifying system for use at the fair and other such functions in co-operation with other breeds and agricultural groups in the county, and acknowledgement of a contribution to the 4-H Building Fund.

R. D. Stewart, assistant secretary of The American Guernsey Cattle Club, and C. W. Greenie, of the A. R. Division of the Club, were feature speakers. Brief reports were given by Fieldmen Joseph Pendergast, and by state Fieldman John Sims.

O. A. Burbank, Dutchess County Agricultural Agent, showed some excellent color slides of Guernseys taken at the Dutchess County Fair, and also a number of slides showing pasture and forage improvement programs on farms in the county. Mr. Burbank also precipitated a lively bit of discussion as to the relative contribution of Dutchess County to the different breeds of purebred livestock. Fieldman Sims seized upon the opening to point out the major contribution of Dutchess County Guernseys to the nationwide advancement of the breed, which perhaps is unequalled in any dairy breed. W. K. Hepburn, Sr., a recognized Guernsey authority of long standing, added additional data to support this point.

Mr. Boyd and Mr. Stewart discussed the Dutchess County group's efforts to have the Dutchess County Fair recognized as an official Guernsey show, with Mr. Stewart pointing out the policy of recognizing only one such show in each state.

Thumb District Meeting

By R. L. Holden

The Thumb District G. B. A. held a most satisfactory annual meeting on February 16 at Imlay City, Michigan. The attendance of 43 was the most representative of the herds in the district in several years. The meeting was in charge of President C. Faye Myers, Grand Blanc. The secretary-treasurer, Harold Kingsbury, Lapeer, reported nearly a $700 balance on hand in the treasury and reported 38 paid-up members.

The association voted to hold the Parish Show in connection with the newly set up Eastern Michigan Fair at Imlay City on August 6.

The new directors elected were Don Johnson, manager of Tyrone Farm, Metamora; H. E. Rainier, manager of Colby Dale Farms, Romeo, and Harold Kingsbury, Lapeer. The hold-over directors are Albert Kessler, manager of Cesor Farms, New Hudson; Lynn Street, Grosse Point Shores, John Kiekbush, manager Premier Farm, Rochester; John Plagens, East View Farm, Memphis; Drell Hull, Capac; Lloyd Savoie, Marlette, and C. Faye Myers, Grand Blanc. This group met after the meeting and elected H. E. Rainier, president, John Plagens, vice-president and Harold Kingsbury, secretary-treasurer.

Talks were made at the close of the meeting by Dr. Earl Weaver, head of the Dairy Department of Michigan State College; A. P. Cole, secretary of the Michigan G. B. A., and R. L. Holden, field representative of The American Guernsey Cattle Club.

Knox County, Ohio, Meeting

By H. E. Denlinger

G.S. Colopy, president of the Knox County G. B. A. called some 50 of their members together at their annual meeting on February 4 at Mt. Vernon, Ohio.

The group decided to sponsor the Central Ohio Spring Guernsey Sale at the fairgrounds, Delaware, Ohio, on May 2. It will be a night sale. This sale committee includes G. S. Colopy, chairman, Claude Mizer, and Robert Workman.

George Everhart, county agent, invited the association to appoint a Guernsey representative on their newly proposed Knox County Extension Service Council. The group appointed Dan Bartlett to serve.

Mrs. Ruth Levering, on invitation, presented a very interesting story about the need for Guernsey cattle at the Bible Agricultural School, Tokyo, Japan, directed by Mrs. Asa (Daisy) Nakada. Earlier, Mrs. Nakada had met with the Ohio G. B. A. board of directors to request Guernsey cattle to be shipped to Japan for the first time. Following Mrs. Levering's presentation of the need for good Guernsey milk at this agricultural school, the Knox County group voted to sponsor this project locally insofar as they were financially able to do so. Dan Bartlett offered the first purebred heifer and Irvin Horn, new president, the first grade heifer for the project. A Nakada Heifer Project Committee was appointed for this association as follows: Dwight Greer, chairman, William Sevitts, and Russell Ewalt.

H. E. Denlinger and Ernest Compton, fieldmen, represented the State Association at the meeting and showed the usual colored slides.

Ada County Meeting

The Ada County, Idaho, Guernsey Club met on February 28 at the Victory School with Mr. and Mrs. Wilbur Boehlke and Mr. and Mrs. Fred Davis as hosts. There were 30 members present.

The Club was thanked by the committee for the wonderful co-operation given to the Meridian Dairy Show auction where $3,100 was raised for the new barn project.

Leon Fairbanks, Fred Davis and Ruben Asumendi were appointed as a committee to purchase awards for the 4-H and FFA members to be given at the Meridian Dairy Show and at the Western Idaho State Fair. Also to purchase a perpetual trophy for the best four-year-old cow owned and exhibited by an Idaho breeder at the Western Idaho State Fair.

The club voted to have a Guernsey field day sometime in May for the 4-H and FFA members. Those appointed on this committee were: Truman Scott, Mark Calnon, Jess Baker, Mrs. Fred Davis and Mrs. Al Reeb.

The Club will sponsor the W. K. Harrell dispersal sale to be held on May 19, and Robert Davis was appointed chairman of the sale committee.

Mr. and Mrs. Ruben Asumendi were presented with a lovely wedding gift from the members of the club.

Mark Calnon, 4-H supervisor, showed a film which pertained to commercial fertilizer, furnished by Simplot, Inc. Refreshments were served by Mrs. Boehlke and Mrs. Davis.

Mrs. Fairbanks
Reporter

Defiance-Williams Meeting

By H. E. Denlinger

The Defiance-Williams County, Ohio, Association meeting held on February 11, with approximately 50 in attendance, was organized for both fun and business. President Morris Drake kept things moving and completed a long program late that night.

Secretary Don Pierce reported 32 paid members in 1951. Plans for next year include a summer picnic, district show, two fish fries, one in the spring with a square dance and one in the fall, alternating between Defiance and Williams Counties.

The election of officers and directors for 1952 were as follows: J. M. Drake, president, Al Leto, vice-president, and R. Hoshock, secretary-treasurer. Additional directors are S. Lenhart, M. Brillhart, and R. Farnham. Committees will be appointed at a later date. The evening was concluded with the showing of state-wide Guernsey activities in colored slides by Huber E. Denlinger.

Wayne County Meeting

By John A. Sims

The Wayne County, N. Y., annual spring sale of high quality registered Guernseys will again be held at the Palmyra Fairgrounds on April 30, it was announced at the annual business meeting of the Club held at North Rose, N. Y., on January 18. This consignment sale, sponsored by the Wayne county organization, has been one of the best and most successful sales of its kind for several years, and has been held annually except in 1951 when illness of the sale chairman, Clarence Hepburn, caused its cancellation.

The annual business meeting of the Club was preceded by a dinner, with 46 members and guests of the Club answering the roll call.

The Wayne County Club has made a practice of redistributing its profits each year in the form of prizes and trophies to exhibitors at the great Wayne County Fair in both the junior and adult divisions. It was voted to continue this type of breed promotion with the following awards to be given in 1952; 4-H Division, $5.00 for each Guernsey shown, $25 maximum to any one junior exhibitor, free banquet tickets to each exhibitor, special Guernsey pen and pencil set to each exhibitor, and a trophy to the champion Guernsey shown in the 4-H division. In the senior divisions, the Club will again present trophies to the exhibitors of the grand champion cow, bred and owned by exhibitor, and to the premier breeder at the show. Likewise, the Club offers $5.00 for each registered Guernsey shown, with a maximum of $25 to any one exhibitor.

The Club will not sponsor a 4-H sale in conjunction with the consignment sale on April 30, the reason being that apparently there is not a sufficient demand for calves this spring. In conjunction with the 4-H activities, the new headquarters at Alton needs additional financing for its completion, and John Rich mentioned that he had offered to donate a calf to be sold at the auction on April 30 with proceeds to go to the 4-H building fund. Mr. Rich was appointed as chairman of a committee to sponsor a tour of some of the smaller and unknown Guernsey herds in the area, particularly those with grades or just partially registered herds. It was proposed that about two days be spent on such a tour, preferably the day before and day after the banquet meeting.

The Grim Reaper struck heavily at the Club ranks in 1951, with the passing of Fred H. Gordon, Brockport, and Fred Bohner, Lyons. Likewise, injuries and illness kept Frank Chapman and A. S. Blanchard to their beds.

At the election of new directors, Richard Outhouse and Clifford Smith were elected for three-year terms. Holdover directors included Clarence Hepburn, Sherman Lake, Leon Van Quekelberg and Clarence Marsh. At the organization meeting of the directors, Mr. Hepburn was continued as president, with Sherman Lake elected vice-president and Clifford Smith continuing as secretary-treasurer.

John Sims and M. B. Abbott, New York state organization fieldmen, were present at the meeting and each spoke briefly. Lee Dillon, local county agricultural agent also spoke briefly.

Southwestern Louisiana Show

The Southwestern Louisiana Junior Livestock Show was held at Lake Charles, La., on February 21-23 at the McNeese Junior College. Fifty-four Guernseys, exhibited by junior breeders, were judged by Extension Dairymen, C. W. Knight and H. K. Anderson. The Danish system of judging was used with the classes being placed in Blue, Red and White ribbon groups according to the individual merits of each animal.

The judges designated the entries to be brought back for the championship classes, generally selecting two from each blue ribbon group. The champion female so designated was Arden Colfax Spotlight, a good uddered three-year-old shown by Rowena Comeaux of Sunset, La. The reserve champion, Burkeville Herald's Nelia, shown by Diana Manuel of Ville Plate, was a beautiful heifer with much quality and breed character.

A parade the night before judging brought into the huge arena at McNeese College every junior-owned dairy animal in the entire show. Guernseys easily outnumbered other breeds, were well-fitted and above average quality, in fact, the best quality exhibited at the show. All blue ribbon winners and the upper red ribbon animals were declared eligible to be taken to the State Show held in March at Baton Rouge. No bulls were exhibited.

Ballard K. Bennett

Darke County Banquet

By Lowell D. Overmyer

Over 200 Guernsey breeders, families, and guests attended the annual Darke County, Ohio, G. B. A. banquet in Greenville, Ohio, on January 7. Paul C. Warner, local school principal and Jersey breeder, was the speaker, and showed colored slides of his recent trip to England, France, and Switzerland. He explained various livestock enterprises and practices in those countries.

Entertainment was presented by the Darke County 4-H Club, which has been recognized as one of the largest Guernsey clubs in America. Virgil Deeter, local member and 4-H club leader, outlined the history of Guernseys in Darke County and emphasized the importance of 4-H club work in its development.

Jefferson County Annual Meeting

By Wade White

On March 12 the Jefferson County G. B. A. members gathered in the Court House in Brookville, Pa., for their annual meeting. President James Wilson was in charge of the meeting. Enlo Smith, secretary-treasurer, read his reports after which Eugene Harding and Paul Haugh were elected as two new directors for a term of three years. The group also voted to continue buying the Guernsey Breeders' Journal for the Vocational Agricultural schools and County Agent's office, and furnish T-shirts for those 4-H Club members of the county who exhibit Guernseys.

Francis Fulton, Western Pennsylvania fieldman, introduced Wade White, his assistant in Western Pennsylvania. Mr. White spoke on the importance of seeing that 4-H boys and girls, new breeders and even those in the business are sold animals that the breeder will stand behind and will be profitable to the new buyer. It is important that the breeder build up a good reputation so that he will always have a market for his cattle. A cow that will not make money in the breeder's herd will not likely make money in another herd.

Francis Fulton brought to the attention of those breeding artificially the importance of selecting bulls, not just breeding to any bull that the inseminator may bring. By checking heat periods and the schedule of bulls available, the breeders can select the bull which will most improve the faults of the cows he is breeding to. Mr. Fulton also spoke on the need of the farmer to help sell his product, Golden Guernsey milk, by telling his friends in town or neighbors about its extra value.

"What $8.50 Will Do," The American Guernsey Cattle Club film, was shown. If the breeder follows this program, he will greatly increase the value of his herd. Dale Morley, County Agent, spoke briefly on the 4-H activities of the county.

The following officers were elected for the next year: James H. Wilson, president; Mr. McHide, vice-president; Gene Harding, secretary-treasurer; James O. Harding, membership chairman, and Enlo Smith, 4-H chairman.

Changes Among the Leaders

Flying Horse General's Holly
15874—836—Sr3—305C—3x

Flying Horse General's Holly 1027496, Reentry 115670

1st Sr3—305C—3x

"THE future belongs to those that prepare for it,"—a saying we hoped would always apply in the U. S. A., but thank God it still does in animal breeding. Flying Horse General's Holly, that produced 15874 lbs. of milk and 836 lbs. of fat, Sr3—305C—3x, to become the new National champion, was well prepared for this new record, as in four generations there were 11 class leading records. This is her second record, her previous record being 13969 lbs. of milk and 777 lbs. of fat, Jr2—305C—3x.

"General's Holly" was sired by Flying Horse Colonel's Promise, that has four P. R. sons and 17 A. R. daughters. He is a son of Chedco Colonel, with 15 P. R. sons and 21 A. R. daughters, of which Flying Horse Colonel's Dorothy, as a Jr2, made 12622 lbs. of milk and 664 lbs. of fat, 365C—3x. "Dorothy" was classified VG '48, E '49, '50 and '51, and was reserve grand champion at the National Guernsey Show in 1948. Chedco Colonel was by Chedco Coronation King, 21 P. R. sons and 36 A. R. daughters, out of Chedco Moonlight, VG '48, with 13433—738—AA—1095. "Colonel's Promise" was out of Alfalfa Farm Primrose, E '48, that made a class leading record of 17564—1083—Sr4—365C—3x, and had three A. R. sons and one A. R. daughter, Flying Horse Select Primrose, that held three class leading records. "Primrose" was sired by Douglaston Prince Royal, that has 38 P. R. sons and 72 A. R. daughters, and out of that great cow, Argilla Flute, E '47 at 15 years of age, that had a daughter, Alfalfa Farm Flute, that also held three class leading records.

Corey Garey, superintendent at Flying Horse Farm, that is owned by Sumner Pingree, South Hamilton, Mass., in writing about the new National record cow, says of her dam: "Bethany Wistar's Holly, 12235—595—Jr2—305C—3x (Class leader), 18711—903—Jr4—365C—3x, and 15797—794—5yrs—305C—3x, the dam of Flying Horse General's Holly, came to Flying Horse Farm from the Bethany-Homestead Dispersal as a fresh two-year-old. She inherits her consistent high production. The Hollys have been a good breeding family, and have improved in each succeeding generation. Green Meads Wistar, 74 A. R. daughters and seven A. R. sons, the sire of Bethany Wistar's Holly, went to Jake Tanis from the Bethany-Homestead Dispersal. He has left many good daughters and breeding sons. 'Wistar's Holly' has had one daughter and four sons at Flying Horse Farm.

"Colonel's Promise's daughters are making unusually good records at Flying Horse. His first five to be tested as two-year-olds averaged 13888 lbs. of milk and 738 lbs. of fat. There are three more of his daughters now on retest that are bound to be heard from in the near future.

"Flying Horse General's Holly made her two-year-old record and National Sr3 record under the care of Graham Foster, herdsman, and Ralph Sherbut, who was her feeder and milker during the entire test with the exception of his days off. 'General's Holly' has dropped a nice heifer calf by 'Musicmaker' since completing her record."

Sire: Flying Horse Colonel's Promise 353618
Dam: Bethany Wistar's Holly 819106
Breeder: Sumner Pingree, South Hamilton, Mass.
Owner: Sumner Pingree, South Hamilton, Mass.
Born: April 16, 1947. Calved: February 24, 1951.
Served: June 2, 1951. Calved: March 5, 1952.
Supervised by Massachusetts State College, Amherst, Mass.
Carried calf 217 days during test.
3 milkings daily—Total Milkings 915.

1951	Milk Lbs.	Butter Fat %	Butter Fat Lbs.
Mar. 7	1452.7	4.83	70.17
Apr.	1950.8	4.81	93.83
May	1884.6	4.87	91.78
June	1648.0	5.39	88.83
July	1635.6	5.02	82.11
Aug.	1552.7	5.16	80.12
Sept.	1429.0	5.57	79.60
Oct.	1462.2	5.79	84.66
Nov.	1357.3	5.74	77.91
Dec.	1305.0	5.84	76.21
Jan. 5, 1952	196.1	5.84	11.45
Total	15874	5.27	836

Cliff Dell's Bonny Bess 1185252, A. R. 123463

4th Jr2—305C—3x

M. C. FLEMING, Wandamere Farm, Troutdale, Ore., owns Cliff Dell's

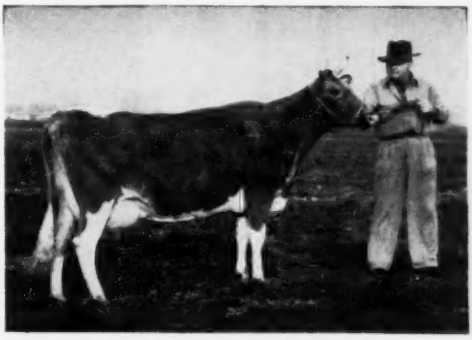

Cliff Dell's Bonny Bess, with owner M. C. Fleming
14269—672—Jr2—305C—3x Classified VG 1951.

Bonny Bess that just finished a record of 14269 lbs. of milk and 672 lbs. of fat to place her fourth among the class leaders as a Jr2—305C—3x. Mr. Fleming bought this cow from Clifford Butts, Morton, Wash., as a calf. He had her in his show string in 1950 when she placed second as junior yearling at the Pacific International Livestock Exposition.

"Bonny Bess" was sired by Chuckanut Peter Pan, seven A. R. daughters, one of the senior herd sires at Wandamere Farm. He was used first by Hal E. Slagle, Randle, Wash., then by Clifford Butts before Mr. Fleming purchased him. Peter Pan's junior get won at the 1951 Oregon State Fair. He is sired by Phyllad, eight A. R. daughters, a son of Lad's Phyllister of Middale, 48 A. R. daughters and 28 P. R. sons, and out of Chuckanut Phyl-A. 10352—563—EE, both out of Grangeville Hope's Phyllis, VG 1947 at 15, 12909—707—BB and 14018—743—A. She is also the dam of Chuckanut Phyllis, VG 1947, 1948, at 12 and 13 years of age, former National record cow with 12050—624—GGG.

Chuckanut Peter Pan's dam was never tested. The late D. W. Barclay, Burlington, Wash., bought her from Estel M. Carbuhn, Genesee, Idaho, and described her as being one of the very best cows he ever had on his place. He lost her with wire when she freshened before he could make a record.

On the dam's side, Cliff Dell's Bonny Bess is out of Kiona V. Bess, that is reported to have over 500 lbs. of fat in D. H. I. A. She is by Chuckanut Vashon, 10 A. R. daughters, a son of Chicona Bell Boy and out of Veraval of Chicona.

Sire: Chuckanut Peter Pan 343236.
Dam: Kiona V. Bess 757416.
Breeder: Clifford Butts, Morton, Washington.
Owner: M. C. Fleming, Troutdale, Oregon.
Born: March 9, 1949. Calved: January 11, 1951.
Served: May 11, 1951. Calved: February 20, 1952.
Supervised by Oregon State College, Corvallis, Oregon.
Carried calf 187 days during test.
3 milkings daily—Total milkings 915.

1951	Milk Lbs.	Butter Fat %	Butter Fat Lbs.
Jan. 14	872.7	4.41	38.49
Feb.	1549.7	4.41	68.34
Mar.	1651.6	4.40	72.67
Apr.	1449.4	4.38	63.48
May	1576.7	4.54	71.58
June	1424.1	4.71	67.08
July	1402.9	4.78	67.06
Aug.	1398.1	4.86	67.95
Sept.	1262.3	5.10	64.38
Oct.	1175.8	5.42	63.73
Nov. 14	505.7	5.42	27.41
Total	14269	4.71	672

Western Glow Merry Lee
1061977, A. R. 123348

5th Sr2—305C—2x

Classified VG, 1951

Western Glow Merry Lee has just finished a record of 11256—642—Sr2—305C—2x to place her fifth among the class leaders. "Merry Lee" is owned by Western Glow Farms, Inc., Bow, Wash., which is operated by two brothers, Ben and Jake Friedrichs.

Making of class leading records is nothing new to the Freidrichs Brothers, they have made many, and this one, like many of their others, is the result of combining several of their best cow families. "Merry Lee," on the dam's side, is out of the Butterfat Lou family, and on the sire's side we find Western Glow Butterfat Maryann, one of the Excellent, 1948, 1950, class leading daughters of Hilltop Butterfat Count, that sold for $14,600 to top the first Curtiss Candy Farm Sale, and Autocrat's Masher Maid, twice a class leader herself and dam of three class leaders that have made six class leading records including Western Glow Butterfat Miss that is well on the way toward making her fourth class leading record, all after becoming a mature cow.

Western Glow Merry Lee is by Western Glow Marymost that has been used by Clark Stowe, Gridley, Calif., Jim Ferguson, Mount Vernon, Wash., and the Northwest Co-op. Breeders Association, Mount Vernon, Washington. He is now in service for Walter Crouse, Grants Pass, Oregon. He is by Western Glow Treasure, 14 A. R. daughters, that made history in the Charles A. Damon, Bow, Wash., herd and is now being used in the Washington State College herd located at Pullman. "Marymost" is out of Western Glow Marion, a daughter of Western Glow Butterfat Maryann, with 11161—500—Sr2—305C—2x.

On the dam's side, "Merry Lee" is out of Giant Cedar Star Lily, Very Good 1947, Desirable 1949, 1950 and 1951, with 11875—668—Jr4—305C—2x. She is by McDonald Farms Western Star, 12 A. R. daughters, a son of Foremost Prediction. "Lily" is out of Western Glow Butterfat Lou, a daughter of Hilltop Butterfat Count, with 15017—715—7yrs—365C—2x and 12431—624—Jr2—365C—2x.

Western Glow Merry Lee has one other sister in the Western Glow herd to finish a record. She is Western Glow Merry Maid with 14910—790—Sr2—365C—2x (pending). She recently sold at the Arizona State Sale for $2,600 to Mr. and Mrs. Burton H. Todd, Fresno, Calif. They have several more daughters starting test and doing equally as well as the two that have finished.

Sire: Western Glow Marymost 380379.
Dam: Giant Cedar Star Lily 788372.
Breeder: Western Glow Farms, Inc., Bow, Washington.
Owner: Western Glow Farms, Inc., Bow, Washington.
Born: Jan. 29, 1948. Calved: Dec. 2, 1950.
Served: April 18, 1951. Calved: Feb. 7, 1952.
Supervised by Washington State College, Pullman, Wash.
Carried calf 175 days during test.
2 milkings daily—Total milkings 610.

1950	Milk Lbs.	Butter Fat %	Butter Fat Lbs.
Dec. 10	772.3	5.97	46.11
Jan. 1951	1117.5	6.20	69.29
Feb.	1101.6	5.10	56.18
Mar.	1318.2	5.10	67.23
Apr.	1276.1	5.15	65.72
May	1300.5	5.80	75.43
June	1026.4	6.86	70.41
July	1069.1	5.76	61.58
Aug.	1049.4	5.06	53.10
Sept.	941.2	6.11	57.51
Oct. 10	284.0	7.09	20.14
Total	11256	5.70	642

Princess of Burger's Place
1035349, Reentry 114916

10th Jr3—305C—2x

A class leader out of a National record cow is Princess of Burger's Place, bred and owned by Albert Burger, Turlock, Calif. "Princess" is out of Primrose Lea of Burger's Place with a National record of 14059—802—Sr4—305C—2x, made in 1947. The dam made two previous records which were outstanding, 11421—631—GHI and 10623—619—Sr3—305C—2x. "Primrose Lea" is by Santa Cruz Select's Raider, with seven A. R. daughters, and out of Primrose of Burger's Place.

Princess of Burger's Place, with a record of 12519—681—Jr3—305C—2x, places 10th in her class. She is

Princess of Burger's Place
12519—681—Jr3—305C—2x. Classified D 1951.

sired by Tarbell Radiant Mormon that was third aged bull at the California State Fair in 1948, sired by Tarbell Farms Noble Leader, with 48 A. R. daughters, and out of Tarbell Peerless Margret, with 15003—651—6yrs—365—3x. The depth of production back of "Princess" is shown in her paternal granddam, Tarbell Peerless Margaret, that is a full sister to Tarbell Farms Peerless Margo. "Margo" held the National record in class E and EE with 18501 lbs. of milk and 1013 lbs. of fat. "Margo" had a half-sister, Tarbell Farms Royal Lenda, that also was a National record holder in class C with 20508 lbs. of milk and 1109 lbs. of fat.

This new class leader combines some of the best in the West with the great production found in the Tarbell Farms herd in the East. However, both sides trace to similar ancestors further back.

"Princess" was handled by Mr. and Mrs. Burger throughout her lactation and never lacked for personal attention. They have a small herd at present, due to Mr. Burger's failing health, but in past years they milked up to 120 cows. Careful selection and feeding of roughage is the Burger's secret to high production—choice alfalfa hay the year round, with cut green feed during the summer months. The grain ration is low in protein, but coarsely ground and kept as fresh as possible, consisting of one part commercial mixture and two parts rolled oats, and never more than 12 pounds a day with about two pounds of dry beet pulp.

Sire: Tarbell Radiant Mormon 383017.
Dam: Primrose Lea of Burger's Place 773195.
Owner: Albert Burger, Turlock, California.
Born: September 9, 1947. Calved: January 26, 1951.
Served: May 22, 1951. Calved: March 5, 1952.
Supervised by University of California, Davis, California.
Carried Calf 191 days during test.
2 milkings daily—Total milkings 610.

1951	Milk Lbs.	Butter Fat %	Butter Fat Lbs.
Jan. 29	132.4	5.45	7.22
Feb.	1373.9	5.45	74.88
Mar.	1502.4	5.30	79.63
Apr.	1441.9	4.90	70.65
May	1440.2	5.13	73.88
June	1222.5	5.41	66.14
July	1218.6	5.43	66.17
Aug.	1150.5	5.45	62.70
Sept.	1083.1	5.70	61.74
Oct.	996.4	6.05	60.28
Nov. 29	957.4	6.05	57.92
Total	12519	5.44	681

Langmeadow Magnet 991332, Reentry 43924

2nd Jr4—HIR—365—2x

Classified A, 1950

TWICE in two months daughters of Flying Horse Master's Monarch out of daughters of Cesor Pontiff's Anchor at Colby Dale Farms, Romeo, Mich., have made class leading records. On December 23, 1951, Langmeadow Minnie finished a record of 15807 lbs. of milk and 829 lbs. of fat to take first place, Jr3—HIR—365—2x. Now comes Langmeadow Magnet, finishing on February 28, 1952, with 14237 lbs. of milk and 829 lbs. of fat to take second place, Jr4—HIR—365—2x. This is Magnet's third consecutive record. On Advanced Registry Herd Test, Jr2—365C—1094 T. M., she made 10432 lbs. of milk and 570 lbs. of fat. Then, as a junior three-year-old, HIR—638 T. M., 319 days, she made 10089 lbs. of milk and 586 lbs. of fat. She has followed pretty much the pattern of most of the other "Monarch" daughters at Colby Dale Farms in that she has done very well with her first and second calves, then blossomed with her third calf.

Incidentally, she is the third consecutive daughter of "Monarch" to finish a class leader record in three consecutive years at Colby Dale. The first was Willow Brook Monarch's Envy that made 10929 lbs. of milk and 516 lbs. of fat, Sr2—305C—3x; 9096 lbs. of milk and 443 lbs. of fat, Jr3—HIR—349—3x, and then took first place, Sr4—HIR—365—2x with 16039 lbs. of milk and 800 lbs. of fat, now in 7th place.

These three class leader daughters of Flying Horse Master's Monarch, two with National records, are three of a total of 40 A. R. daughters, these three with over 800 lbs. of fat; four with over 700, nine with over 600, 22 with over 500 lbs. of fat and more on the way in the upper brackets. "Monarch" has five Performance Register sons. He is the sire that put the milk in the Colby Dale herd, especially when mated with daughters of Cesor Pontiff's Anchor, 41 A. R. daughters, he by Cesor Violetta's Pontiff out of the great brood cow at Cesor, Bournedale Cinderella, 11489—557—G, 15207—668—BB and 12629—571—AA, two A. R. sons and three A. R. daughters. There are 21 immature cows of the breed that have made 800 pounds on 2x milking, HIR. Three of these 21 are daughters of "Monarch." Only 11 immature cows in the breed have made over 825 lbs. on 2x, HIR, and two of these 11 are "Monarch" daughters.

The new class leader is out of the highest record daughter of Cesor Pontiff's Anchor, Langmeadow Agnes. She made her big record with her fourth calf. Agnes' junior two-year-old record, was 11852—571—365C—3x. Then as a junior three-year-old, she made 8762—388—Jr3—HIR—365—2x. This didn't look so good, but she came back as a junior four-year-old and made 12447—612—Jr4—HIR—365—2x, and at five years she made 17090—838—365C—3x.

"Agnes" had five calves, the first four full brothers or sisters to "Magnet." Langmeadow Magnetic was used by Stanley and Carl Falker, Romeo, and Kenneth Lamburt, Huron, Mich., and has now been destroyed. Langmeadow Magar was used in a grade herd by Irwin Brooks, Almont, Mich., and has recently been repurchased by Colby Dale. Langmeadow Martha is an attractive bred heifer, now in the Colby Dale herd, on which so far both Howard Colby and Manager Howard Rainier have succeeded in turning down the pleas of sales managers from this spring's top sales. Finally, Agnes' last calf is likewise very attractive, a heifer, Langmeadow Nandra, by McDonald Farm High Nobleman.

"Magnet" has had all bull calves. The oldest was sold in the 1949 Lenawee County Sale. Her 1950 calf, Langmeadow Magnet's Royal, by Caumsett King Royal, is owned by R. H. Findlay, Essex, Ontario, while her 1951 calf, Langmeadow Napoleon, by McDonald Farm High Nobleman, was sold recently to Mrs. Margret Herklotz for her herd at Lapeer, Michigan. "Magnet" is in calf again to "Nobleman" since August 2, 1951, which means she will have carried this calf 210 days of this record.

Thar's milk in them thar cows—GOLDEN MILK. In this instance it was extracted by seven different milkers, with Larry Fisher, that most able assistant herdsman at Colby Dale, applying his magic touch to get the last few drops in the last six weeks to keep her near the top.

Sire: Flying Horse Master's Monarch 327238.
Dam: Langmeadow Agnes 931270.
Breeder: Howard H. Colby, Romeo, Mich.
Owner: Howard H. Colby, Romeo, Mich.
Born: Sept. 14, 1946. Calved: Feb. 26, 1951.
Supervised by Michigan State College, East Lansing, Mich.
2 Milkings Daily. Total Milkings: 730.
Began Test: Mar. 1, 1951. Finished: Feb. 28, 1952.

	Milk	Butter Fat %	Butter Fat	Days on Test
Record:	14237	5.8	829	365

L. P. Fern of Nosker Farm 1150589, H. I. 51305

9th Jr2—HIR—365—2x

ON page 180 of the January 15, 1952, issue of the Journal was published the National record of Circle Drive's L. P. Faith, first Jr2—HIR—365—3x. Now comes her three-quarter sister, L. P. Fern of Nosker Farm, with a production of 12175 lbs. of milk and 672 lbs. of fat to take ninth place, Jr2—HIR—365—2x.

Sometime prior to 1920, Ray D. Nosker, Huntington, Ind., made a start with one or two registered Guernseys. In 1920, his son, Carl, was one of the boys to start with that first Huntington County Guernsey 4-H Calf Club that laid much of the foundation for the later splendid development of the breed in that county. For more than 32 years the partnership of

Ray Nosker and Son, and that of their neighbor a mile away, Jesse Miller and Son, Mark, have presented day after day, month after month, year after year as neat, orderly, well-kept pair of farm operations as is to be found anywhere. For close to 20 of these years, these two herds have bred together, first as members and prime movers in the Huntington County Bull Club No. 1, and more recently as joint owners of their herd sires. Practically the entire Nosker herd now comes from three of these sires, Ridglydale's Alert Challenger, Pine Manor Levity Prince and Hominy Hill Winston, and from four daughters of Hilltop Qui Vive Hambro.

It was the daughters of Ridglydale's Alert Challenger that first drew the attention of the public to the splendid development in Huntington County. He now has 57 A. R. daughters and 11 P. R. sons. It now appears that Pine Manor Levity Prince is carrying on this hot pace. The first daughters of "Winston" are now freshening. L. P. Fern of Nosker Farm is by "Levity Prince" out of a good "Alert Challenger" daughter, A. C. Fancy of Nosker Farm. She now has five consecutive HIR records: 10980—507—Jr2—HIR—365—2x, 7738—404—Sr3—HIR—322—2x, 10257—556—Sr4—HIR—365—2x, 9762—520—5yrs—HIR—313—2x, and 10640—560—6yrs—HIR—2x (pending).

"Fancy's" full brother, Polly's Alert of Nosker Farm, is the sire of, among others, the cow developed by Howard O. Stouder, another Huntington County breeder, Fawn Isle Patricia, whose record of 13287 lbs. of milk and 753 lbs. of fat, finished in 1951, still stands in sixth place, Jr3—HIR—365—2x.

The dam of "Fancy" was Polly's Pearl of Nosker Farm, one of the four daughters of Hilltop Qui Vive Hambro mentioned above. She had six consecutive HIR records as follows: 10050—533—5yrs—HIR—365—2x, 11936—627—6yrs—HIR—365—2x, 10746—542—7yrs—HIR—365—2x, 9717—507—9yrs—HIR—215—2x, 9275—463—10yrs—HIR—365—2x, and 11645—573—11yrs—HIR—365—2x. "Polly's" full sister, Polly's Patsy of Nosker Farm, had seven consecutive HIR records beginning as a junior four-year-old through a 12-year-old record as follows: 8460—414—CHI, 10196—509—AHI, 11521—534—AHI, 12525—563—AHI, 12616—603—AHI, 13142—615—AHI, 9679—423—AHI, and 10086—433—12yrs—HIR.

This story could go on and on with the records of the performance of the daughters and granddaughters of these two cows.

The sire of "Fern" is Pine Manor Levity Prince, he by Coronation Levity Prince, 24 P. R. sons and 82 A. R. daughters, out of Coronation Violet, 13504—644—AA. The January 15, 1952, issue of the Journal gave his story. Suffice it to say here, his first six daughters, three grades, three purebreds, averaged 13102—667.9, all on twice daily milking and all but one as two-year-olds. The Indiana State Dairy Association Gold Medal award credited him with six daughters out of six different dams with records converted to mature equivalent, 305 days—2x, that averaged 14078 lbs. of milk and 717.9 lbs. of fat. The performance of his 17 A. R. daughters is such as to make a good cow man's mouth water, but the best thing is that "Levity Prince" is still in service at Nosker Farm and Circle Drive Farm.

Sire: Pine Manor Levity Prince 333511.
Dam: A. C. Fancy of Nosker Farm 838896.
Breeder: Ray D. Nosker, Huntington, Ind.
Owner: Ray D. Nosker, Huntington, Ind.
Born: Sept. 24, 1948. Calved: Jan. 16, 1951.
Supervised by Purdue University, Lafayette, Ind.
2 Milkings Daily. Total Milkings: 730.
Began Test: Jan. 19, 1951. Finished: Jan. 18, 1952.

	Milk	Butter Fat		Days on Test
Record:	12175	5.5	672	365

University of Florida Foundation Guernsey Herd

By J. McK. Jeter

The total number of Guernsey breeders in Florida is not large, but their enthusiasm, co-operation, and interest in their herds make an excellent organization. The University of Florida did not have a representative Guernsey herd, and the breeders had discussed this situation often. The University Dairy Department officials were interested, especially after the College Dairy Research Unit was moved to the new location in 1949.

In July, 1951, the Florida Dairy Industry held their annual field day at the University in Gainesville, and an excellent program was enjoyed by a large number of dairymen. The Guernsey Breed Promotion Committee, consisting of V. C. Johnson, chairman; John Cone; W. A. Boutwell; Carroll Ward, and J. H. Logan, got busy and called an early morning meeting with a group of College officials. Attending were Dr. E. L. Fouts, Dr. R. B. Becker, Dr. Sidney Marshall, and Prof. P. T. Dix Arnold, all from the Dairy Department, and in addition, Extension Dairyman C. W. Reaves and J. McK. Jeter, Guernsey representative. Plans were made for the foundation of a new Guernsey herd. Details were later completed by the College, and a committee, consisting of Dr. Sidney Marshall, Prof. P. T. Dix Arnold, and J. McK. Jeter, were to visit the breeders and select the foundation heifers.

The selection trip in September, 1951, was an enjoyable occasion. Breeders made available their heifer crop to the Committee; also stating that if a suitable heifer was not found, to point out cows and they would send the next daughter of the cow to the University. Another suggestion was made that if the heifer did not develop into a representative two-year-old that she be returned and another selection made. Members of the best cow family the breeders owned were selected from the following breeders: C. L. Bodden, Dinsmore, Wilbur Casey, Pinellas Park, W. A. Boutwell, Lake Worth, John H. Cone, Plant City, Dinsmore Farm, Dinsmore, C. E. Donegan, Largo, T. Stin Haselton, Eustis, John Sargeant, Lakeland, L. H. Sellers, Pinellas Park, and Carroll L. Ward and Son, Winter Park.

The heifers have now been at the University Dairy Farm six months and are responding well to the excellent environment.

American Royal Dairy Cattle Show

With the spring dairy cattle show in the air, the American Royal building in Kansas City, Mo., is being dressed up for its role as Cow Palace of the Midlands from May 4 to May 10.

The spring Royal is a young show—this is the fourth one—but it already has found a faithful following. Its purposes are numerous. It is sparked by the dairy industry of the Midwest, which feels that a separate and distinct dairy cattle show is necessary and profitable. The show is geared for the benefit of the breeder and the producer. It operates on the theory that the best results can be obtained with purebred animals.

Cattle show entries close on April 19. Guernsey judging will be held Monday, May 5, and Tuesday, May 6. Judging will start each day at 9 a. m. and at 1 p. m. The annual herdsmen's dinner and the inter-collegiate judging contest are among other events.

Mrs. Brady S. Johnston

A tragic accident happened in Jacksonville, Fla., recently when Mrs. Brady S. Johnston was instantly killed. Mrs. Johnston and a friend were playing golf when a service plane became disabled and crashed on the golf course. The pilot was able to leave the crash, but did not realize that the plane had hit both women killing them instantly.

Mrs. Johnston was the wife of Brady S. Johnston, who has had charge of the milk marketing department at Dinsmore Farms, Dinsmore, Fla. She was very prominent in Jacksonville.

Canadian NEWS

In the 365-day division, mature class, Rosedale Luetta's Girl was the class leader producing 16415 lbs. of milk and 783 lbs. of fat on twice-a-day milking for Kenneth Watson, Milton West, Ontario. Clover Lea Louise led the four-year-old for Sunnymede Dairy Farm, Milner, B. C., by producing 11979 lbs. of milk and 573 lbs. of fat on twice-a-day milking. In the same class, on three-times-a-day milking, Don Alda Victor's Duchess was high cow producing 15111 lbs. of milk and 757 lbs. of fat for Jack Fraser, Concord, Ontario. In the three-year-old class, milked twice-a-day, Foremost Jean was high cow for Peter L. Smith, Tavistock, Ontario. She produced 11715 lbs. of milk and 593 lbs. of fat. Guy Rodd, Brackley, P. E. I., had the two-year-old class leader with Brackley Beauty producing 10366 lbs. of milk and 580 lbs. of fat on twice-a-day milking.

In the 305-day division, mature class, the class leader was Glenorchy Lad's Lady, producing 10685 lbs. of milk and 641 lbs. of fat on twice-a-day milking for Jack Fraser, Concord, Ontario. In the four-year-old class, the leader was Cairnpat Trumpeter's Musical, also owned by Jack Fraser, Concord, Ontario, with a production of 11824 lbs. of milk and 529 lbs. of fat on twice-a-day milking. William S. Brooks, Paris, Ontario, had the high three-year-old with Normadale Imperator's Helen producing 10488 lbs. of milk and 576 lbs. of fat on twice-a-day milking. This record places her 10th on the Honor Roll. In the two-year-old class, Valley Crest Valor's Evelyn was high cow for Valley Crest Farm, Toronto, Ontario. She produced 8823 lbs. of milk and 480 lbs. of fat on twice-a-day milking.

We expect that quite a number of Guernsey breeders from Canada will be attending the sales and annual meeting of The American Guernsey Cattle Club at Atlantic City in May. It is always on inspiration to see the enthusiasm of the American breeders at the sales and meetings, and we can assure all Canadians who can attend these events that their time and money will be well spent, as the breeders across the line are always most co-operative and hospitable to the Guernsey folk from Canada.

In the All-Canadian Champions for 1951, Fraserdale Farms, owned by Jack Fraser, Concord, Ont., came in for some of the high awards with Don Alda Victor's Bonnie being made All-Canadian senior female champion. Bonnie has had an outstanding show career for several years and is classified Excellent. In the junior female classes, Don Alda Victor's Charm and Fraserdale Fore Flute were both given honorable mention, and in the junior bull classes, Fraserdale Merry Admiral was also given honorable mention. He is owned jointly by Jack Fraser and Joyce Brothers of Milton, Ontario. Fraserdale Farms are developing one of the best Guernsey herds in Canada. Mr. Fraser is intensely interested in his Guernseys and has spared neither time nor expense in procuring the best foundation stock. Several bulls have been imported at high prices and the females in the herd are all classified. On a recent classification, two more cows in this herd were made Excellent by Professor George E. Raithby, of the Ontario Agricultural College, who is an official classifier for the Guernsey breed in Canada.

Fraserdale Farms have also placed many cows on the Honor Roll, especially in the last two years. The herd is managed by Harold Clapp, who is a member of the National Type Committee and is doing a splendid job at Fraserdale.

William G. Booth, Milton, recently visited the U. S. A., with J. L. Chisholm, Milton; Findlay Joyce, Milton, and James Stewart, St. Catharines. They called on many of the top herds in the eastern states and Bill selected a future herd sire from Coldsprings Farm, St. Johns, Pa. He is a son of Coldsprings Beauty's Romulus, he by Langwater Romulus and out of Vallevue Butterfat Beauty, Excellent 1947 and 1948, 18914 lbs. of milk and 937 lbs. of fat, Class AA. The dam of the calf is Coldspring's Romulus Rebecca, VG '51, by Langwater Romulus and out of Brockton's Royal Rose, Excellent 1949, VG 1947.

Congratulations to J. L. Chisholm, newly elected president of the Guernsey Cattle Breeders' Association of Ontario, owner and manager of Arawana Guernsey Farms at Milton, Ontario, to Leonard A. Zink, Sardis, B. C., new president of the British Columbia G. B. A., owner and manager of Prairie View Farms, and to Angus Rose, Oakfield, N. S., manager of Oakfield Estate and president of the Nova Scotia Guernsey Breeders' Club. These men are all enthusiastic Guernsey breeders and active in association affairs. We look forward to a year of progress in their respective districts.

The record of Brooknill Desire, a purebred Guernsey cow owned by W. S. Brooks and Son, Paris, Ontario, does not leave much to be desired as on the completion of her eight-year-old lactation she made 596 lbs. of fat on twice-a-day milking to give her a total of 4054 lbs. of fat in seven lactations for an average of 579 each. Three of these lactations were in 305 days and all were on twice-a-day milking. As a two-year-old she made 556 lbs. of fat, as a three-year-old 592 lbs. of fat and as a four-year-old 721 lbs. of fat. All her other records were over 500 lbs. as her average would indicate. She is sired by one of the great bulls of the breed, Supreme's General, that left his mark on many Guernseys in Ontario. Her dam is Hazeldean Peeress, that had 4941 lbs. of fat in nine lactations which gave her a gold medal and seal. Desire's performance up to the present time has earned her a gold medal certificate.

A stablemate, Brooknill Dolores, also sired by Supreme's General and out of Hillsdale Dora, has made a total of 3422 lbs. of fat in six lactations for an average of 570 lbs. in each. Three of these records were made in 305 days and all on twice-a-day milking. Her best record was 700 lbs. of fat made as a six-year-old. Dolores has been awarded a Silver Medal Certificate by The Canadian G. B. A.

Another stablemate, Brooknill Faithful, on the completion of her last record at 14 years of age made 530 lbs. of fat giving her a total of 4129 lbs. in eight tested lactations for an average of 516 lbs. in each, and putting her in the Gold Medal class. Faithful is one of the foundation cows of the Brooknill herd and is classified Excellent. Her sire was St. James Champion's Ultimas that left many outstanding daughters. Her dam was Brooknill Bonnie Lassie that made 543 as a two-year-old, 558 as a three-year-old and 521 as a four-year-old. She was sired by Bonnie Brae Trojan, another great bull in the Brooks' herd.

Murray McKnight and Son, Dun.

das, have recently imported the junior yearling, Nodrog Anchor, from White Hall Farm, Brockport, N. Y. He is sired by Silver Forest Attention, by Langwater Valencian and out of Langwater May Blossom, 14248 lbs. of milk and 724 lbs. of fat, Class B, and goes back through Langwater Country Blossom, 15080 lbs. of milk and 729 lbs. of fat, Class AA, to Langwater Country Flower, 15106 lbs. of milk and 790 lbs. of fat, Class A. His dam is Nodrog Gallant Quality, 17664 lbs. of milk and 789 lbs. of fat as a five-year-old. She goes back to Langwater Moonlight and Langwater Countryman on the sire's side and to Langwater Merrymaker, Langwater Opal and Aiyukpa L. Queen on the dam's side.

Elmwood Farms, owned by Alvin Stevenson and Son of Ruthven, Ontario, are again in the news with their high producing Guernsey herd. Elmwood Ora Jane has completed her last record at eight years of age for a total of 4358 lbs. of fat in seven lactations, five of these records being made in 305 days. Her best record was made as a four-year-old when she produced 776 lbs. of fat on three-times-a-day milking in 365 days, which placed her at the top of the four-year-old Honor Roll in 1947, a position which she still holds. She has also made two Honor Roll records in the Mature class of the 305-day division, milked three-times-a-day, and stands in third place with 761 lbs. of fat. This is one of the great cows of the Guernsey breed, as she started in as a junior two-year-old and made 527 lbs. of fat on twice-a-day milking and has followed right through up to the present time.

The outbreak of Foot-and-Mouth disease in the province of Saskatchewan has created a situation that is unparalleled in the livestock history of Canada. With the area where the disease was found completely quarantined, and a surrounding buffer zone set up to further safeguard outside points, it is believed that the actual outbreak can be readily controlled by the slaughter policy and clean up methods available at the present time. All contacts have been traced and no infection found in any other part of Canada, and with the winter season the spread of the disease is limited to the area of origin.

However, it is not the actual disease that is so serious, but the restrictions that have to be imposed in the control of such a disease, as no live cattle or cloven-footed animals, or meat and other animal products, with certain exceptions, can be exported to the United States, which will create a surplus of many kinds in Canada for a period of time, as thousands of dairy cattle and millions of dollars worth of beef and other products are exported annually. With Foot-and-Mouth disease prevalent in Mexico, England, Germany and other European countries, it is remarkable that Canada has kept such a clean record for the health of animals. Up to this time the country has been kept free of many serious diseases that are found in other countries, such as Hog Cholera, Anthrax, Foot-and-Mouth disease, Rhinderpet, Centagious, Plural Pneumonia, Rabies and many others. We are confident that in due course the health status of our livestock will again be recognized as 100 per cent.

New State Champions

ALABAMA

6yrs 305C 2x — Overhill Canadian Blossom 983493, 10042 pounds milk, 551 pounds butter fat (610 TM). Breeder, Donald MacKenzie, Mount Vernon, Ont. Owner, S. Ross Smith, Trussville.

ARIZONA

5yrs HIR — Sarival Mildred's Ann 1186720, 15110 pounds milk, 707 pounds butter fat (730 TM). Breeder, Lee Merritt, Litchfield Park. Owner, William J. Rasmussen, Glendale.

Jr3 HIR — Rasmussen Farms Marietta 1105335, 10122 pounds milk, 614 pounds butter fat, (730 TM). Breeder and owner, William J. Rasmussen, Glendale.

CALIFORNIA

Sr4 HIR — Pleasant Point Valiant's Marie 938061, 11276 pounds milk, 753 pounds butter fat, (718 TM). Breeder and owner, Ernest Christensen, Ferndale.

INDIANA

Jr4 HIR — Whispering Cedar Rose 1080891, 15529 pounds milk, 837 pounds butter fat (730 TM). Breeder and owner, Harry Goebel & Son, Andrews.

MAINE

Sr2 305C 2x — Wethersfield Merrilee 1278114, 8836 pounds milk, 453 pounds butter fat (610 TM). Breeder, Alexander A. Shaw, Topsfield, Mass. Owner, Julia H. & John B. Corning, Kennebunk Port.

MICHIGAN

Sr2 305C 3x — Cowham Farm King's Pamela 1056329, 10637 pounds milk, 549 pounds butter fat, (909 TM). Breeder and owner, C. F. Cowham, Jackson.

NEW JERSEY

Sr2 365 — Ideal's Beacon's Betty Lue 1233538, 18186 pounds milk, 890 pounds butter fat, (1095 TM). Breeder and owner, Jacob Tanis, Augusta.

NORTH CAROLINA

Jr2 305C 3x — Two Brooks King's Frolic 1128442, 11693 pounds milk, 562 pounds butter fat, (915 TM). Breeder, C. W. Baird, Rosendale, Wis. Owner, Bowman & Gordon Gray, Winston-Salem.

OHIO

Jr3 305C 3x — Welcome In Cardinal Eleanor 1077969, 11720 pounds milk, 579 pounds butter fat, (915 TM). Breeder, W. W. McKitrick & Son, Columbus, Ohio, & R. C. Purdum, Worthington. Owner, W. W. McKitrick & Son, Columbus.

OKLAHOMA

Sr3 365C — Meadow Lodge Lynette 991342, 14458 pounds milk, 766 pounds butter fat (1095 TM). Breeder, Dudley P. Rogers, Danvers, Mass. Owner, Kent B. Hayes, Oklahoma City.

RHODE ISLAND

Jr2 305C 2x — Tomaquag Radiant Rose 1154186, 9736 pounds milk, 531 pounds butter fat (610 TM). Breeder and owner, Charles E. Miner, Ashaway.

TENNESSEE

8yrs 305C 3x — Fanning Fields' Kathryn 805871, 15448 pounds milk, 808 pounds butter fat, (915 TM). Breeder, Dr. Eric C. Kunz, Fletcher, N. C. Owner, L. C. Langford, Hermitage.

Jr2 305C 3x — Levydale's Myrtle 1113092, 12138 pounds milk, 550 pounds butter fat (915 TM). Breeder and owner, Horace L. Levy, Nashville.

Ash-Med-Way Meeting

BY R. W. BISHOP

THIRTY-FIVE members of the Ash-Med-Way Association, with their families, attended the annual meeting of the Ash-Med-Way G. B. A. at Lodi, Ohio. Driving conditions were almost impossible, but the group gathered for a basket lunch followed by the election and other business. Feature project of the Ash-Med-Way Association is the district show and the promotion of the Ash-Med-Way Heifer Sale. Carroll Eby, secretary, gave a report on progress. Last year the association presented 14 trophies to boys and girls who purchased calves in their sale and who completed their program for the year with the calves as their projects. These trophies have been presented throughout Ohio at the various winter meetings in whose area the boy or girl lived.

R. L. Holden was the guest speaker and reviewed the progress of The American Guernsey Cattle Club. R. W. Bishop acted as temporary chairman of the meeting since both the president and vice-president were absent.

Home of . . .
High Test and Production

VISIT → FLYING HORSE FARM
South Hamilton, Mass.

A Fresh Two-Year-Old Daughter of the New National Record Sr3-Year-Old Goes to . . .
26th GUERNSEY SALE, MAY 15, 1952, Forsgate Farms, Jamesburg, N. J.

IN THE SALE

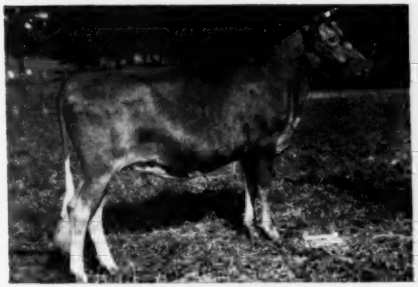

FLYING HORSE PHIL'S HOLLY
Born October 5, 1949
"Holly" freshened March 13, 1952 and is selling open.
Sire: **Argilla Royal Philosopher, A. R.**

Her Dam

FLYING HORSE GENERAL'S HOLLY
13969—777—Jr2—365C
15874—836—Sr3—305C
National Class Leader

Her Maternal Granddam

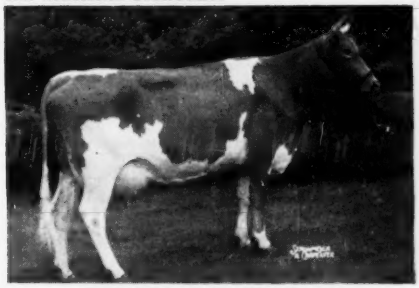

BETHANY WISTAR'S HOLLY
12235—595—Jr2—305C—3x
Class Leader when made
18711—903—Jr4—365C
15797—794—5yrs—305C—3x
2 A. R. daughters.

Her Paternal Granddam

ARGILLA FAIR PALOTTERIE 3d
15900—810—CC, 15907—823—A, 14631—704—6yrs—305C—2x, 14602—675—7yrs—305C—2x. Sold for $14,000. 2 A. R. sons, 1 A. R. daughter.

There is a great line of cows behind this heifer—she is worthy of your consideration.

—LOOK HER OVER AT THE SALE—

FLYING HORSE FARM
South Hamilton, Massachusetts

T. B. Accredited
Please address correspondence to . . . Corey C. Garey, Manager

Mass. Abortion Free No. 60
Graham Foster, Herdsman

Fitting and Showing . . .

(*Continued from page 1182*)

and pose correctly. Teach them to walk slowly and gracefully with head up. Accustom them to stopping with feet well positioned with the front feet squarely placed. Have them trained so that the rear feet may be placed, or positions may be changed by pressure on the lead strap of the halter. The leader should not have to place the rear feet of the animal by stepping on them with his own feet.

Before leaving for the show it is a wise precaution to have the animals immunized against shipping fever. Also, the exhibitor should have proper health papers and registration papers accompany the animals.

After arriving at the fair, the animals should be well bedded with an ample amount of clean straw, or straw and shavings. The bedding should be neat and straight at all times and the manure kept picked up. The animals must be kept clean at all times.

Finishing touches should be put on the horns and the animals reclipped for show day, if necessary, after arriving at the fair.

The day before the show the animals are thoroughly washed. This consists of wetting the animal completely, scrubbing with a good soap, followed by rinsing the soap from the hair. Then the animals are taken back to the barn and covered with a light sweat blanket and a clean light canvas show blanket. When the weather is very hot, only the sweat blanket may be used. After the animal has dried, the sweat blanket is removed and just the show blanket used. This may be removed too in very hot weather if the animals are very uncomfortable.

The evening before show day the water of the animals may be limited to approximately one-half of the usual amount so they will be sure to drink the next day. Cows, however, should have nearly their usual amount so they will be contented and bag up properly. Also, the grain and beet pulp is usually reduced somewhat so the appetite will be keen the next day. Hay should be fed in the usual amount.

It is necessary to have observed the cow previously to this time as to the amount of milk or number of hours of milk she should have in her udder to give the best appearance and conformation to the udder at judging time. Then one must estimate the time the cow will be judged, and the cow should be milked out the required number of hours previous to this time. Then, do not milk her again until after showing. This time may vary, depending upon the conformation of the udder and the amount of milk the cow is giving. Many cows are "bagged" too much, and this should be avoided.

On show day the animals may have their regular amount of both hay and grain in the morning. The switches should be washed and the animals cleaned. They should not be watered. However, the cows are usually shown in the afternoon so they should be offered some water so they will eat their hay and bag up better.

About an hour before each animal is to be shown one should begin to fill the animal. To do this they are watered, usually all they will drink unless it is an excessive amount. Then follow with soaked beet pulp until the animal has the right amount of fill.

The showman or person doing the filling has to be able to judge the amount of water and beet pulp to give each animal. Animals weak behind the shoulder do not need as much as others, and weak loined animals usually can have more. A good spring of ribs is desired, but don't give them so much that they appear bloated. The animal has nearly enough when the hollow triangle below the loin on the left side begins to fill.

The animal should be brushed with a soft brush after it has been filled. An animal may stop eating if brushed while filling. After the brushing, go over the fawn areas of the coat with a soft rag that has been dampened with fine oil that is clear in color. This will give additional lustre to the hide and hair. Do not put any oil on the white spots. The switch may then be brushed out until it is quite fluffy.

Going over the already polished horns with a small cloth that has been dampened with the oil or furniture polish will give them a very high shine.

After making sure that the feet are clean, the animal is ready for the show ring.

A show halter of a fine narrow leather properly fitted will help give appearance of quality to the head. The nose piece should be just slightly higher than one half way between the nostril and the eyes.

Bulls, of course, are shown with a lead strap through the ring or with a staff, depending upon the temperament of the bull. Bull calves and the yearling bulls are usually shown with a show halter with the end of the lead strap being run through or tied to the nose ring.

Have the animals in the ring promptly so the judge and other exhibitors will not have to wait. One should begin to show his animal immediately upon entering the show ring. Walk the animal, usually in a clockwise direction, slowly, with short steps and with its head up. When asked to stand or stop the animal, place the front feet squarely under the animal. If possible, have the front feet on a slightly higher elevation than the rear feet. Usually on heifers and bulls the hind foot next to the judge is placed slightly back of the opposite hind foot. On cows, the hind foot nearest the judge is placed slightly in front of the opposite foot. This gives a better appearance to the udder.

It is necessary to watch both the animal and the judge so as to have the animal showing at its best whenever the judge sees it.

The showman should follow the instructions, direction and decisions given by the judge, promptly and cheerfully.

A properly fitted animal represents a vast amount of thought and work by the showmen, managers and owners, but the satisfaction derived from a high placing is certainly worth the effort.

Northwestern Michigan Meeting

By R. L. Holden

The vast territory covered by the Northwestern Michigan G. B. A. held their annual meeting at Reed City on February 18 with an attendance of 28. President Joe Patterson, Reed City, presided and Orville Miller, Reed City, the secretary-treasurer, indicated almost $300 in the treasury. It was voted to hold a parish show again at the Fairgrounds at Big Rapids.

One of the finest presentations on the subject of Golden Guernsey was given by Harold Hansen, owner of Evergreen Dairy at Scottville, who within the last two years has built a Golden Guernsey business. He reported that Golden Guernsey customers stick as he does not have over a one per cent loss. He appreciates the excellent Golden Guernsey advertising and he gets a two-cent premium over the price of regular Grade A milk. Other talks were made by A. P. Cole, of the State Association, and by R. L. Holden, of the National organization.

This association has a director from each of the 13 or more counties that make up this far-flung district. These were named as follows: Herman Rader, Howard City; Orville Miller, Big Rapids; Edward B. Westenfelder, Fremont; Alfred Trommater, Hart; Carl A. Schwass, Scottville; Richard D. Grinnell, Reed City; Harold Dennis, Lake City; Harry Finstrom, Cadillac; Paul Rickerd, Traverse City; S. Arthur Cook, Traverse City, James H. Russell, Copemish; Leo Berg, and Joe Patterson, Reed City.

The old officers were reelected: Joe Patterson, Reed City, president; Herman Rader, Howard City, vice-president, and Orville Miller, Reed City, secretary-treasurer.

HENSLEE FARMS

Kingston Springs, *Tennessee*

We are especially pleased and now have great faith in the future because of the outstanding classification on daughters of our **Young Proved Sire—** LANGWATER SIR GALAHAD, A. R.

2 Excellent, 6 Very Good, 5 Desirable, 1 Acceptable.

THE OFFICIAL CLASSIFIER'S PICTURE OF OUR HERD

5	–	EXCELLENT
25	–	VERY GOOD
43	–	DESIRABLE
6	–	ACCEPTABLE
2	–	FAIR

HERE IS THE COMPLETE BREAKDOWN ON THE FIRST 14 DAUGHTERS OF "SIR GALAHAD" TO BE CLASSIFIED

OFFICIAL Type Classification BREAKDOWN

DAUGHTERS OF LANGWATER SIR GALAHAD	Age	General Appearance							Mammary System				Over All Rating
				Feet & Legs									
		Rating	Shoulders	Fore	Hind	Rump	Dairy Character	Body Capacity	Rating	Fore Udder	Rear Udder	Teat Placement	
Henslee Farms Chandra	Sr3	E	VG	D	VG	E	E	D	VG	E	VG	D	E
Henslee Farms G. Glenna	Sr4	VG	D	VG	VG	VG	E	VG	D	A	VG	D	D
Henslee Farms G. Lavina	Sr4	D	D	D	VG	VG	E	D	D	D	D	A	D
Henslee Farms G. Nona	5yrs	VG	D	E	VG	VG	VG	E	VG	VG	E	A	VG
Henslee Farms Lady Bertha	Jr3	VG	E	D	D	VG	VG	VG	VG	E	E	D	VG
Henslee Farms Lady Bunny	Jr4	E	E	E	E	E	E	E	E	E	E	VG	E
Henslee Farms Lady Dawn	Jr3	D	E	VG	VG	D	E	D	D	VG	VG	A	D
Henslee Farms Lady Doris	Jr3	VG	E	VG	VG	VG	E	E	VG	D	VG	VG	VG
Henslee Farms Lady Drusilla	Jr4	D	D	A	VG	VG	VG	VG	A	A	D	A	A
Henslee Farms Lady Jenny	Sr2	VG	E	D	VG	D	E	E	VG	E	E	D	VG
Henslee Farms Lady Marguerette	Sr2	D	A	D	VG	D	E	VG	VG	VG	E	A	D
Henslee Farms Lady Bellinda	Jr2	D	VG	A	D	A	E	A	VG	VG	E	D	D
Trailside's Galahad's Bertha	Jr3	D	VG	VG	D	VG	E	D	VG	VG	E	VG	VG
Trailside's Galahad's Nubia	Sr3	VG	E	VG	VG	E	E	VG	VG	VG	VG	VG	VG
Total	1–Jr2 2–Sr2 4–Jr3 2–Sr3 2–Jr4 2–Sr4 1–5yrs	2–E 6–VG 6–D	6–E 3–VG 4–D 1–A	2–E 5–VG 5–D 2–A	1–E 10–VG 3–D	3–E 7–VG 3–D 1–A	11–E 3–VG	4–E 5–VG 4–D 1–A	1–E 9–VG 3–D 1–A	4–E 6–VG 2–D 2–A	7–E 5–VG 2–D	4–VG 5–D 5–A	2–E 6–VG 5–D 1–A

WE OFFER . . . Sons of "Sir Galahad" . . . WRITE TODAY

GOLDEN GUERNSEY

EDWARD B. HENSLEE, Owner
FLOYD KRAUTER, Manager
Tel. 8-5574 Nashville

McDONALD FARMS KING'S MARIAN

The FRANCHESTER FARMS consignment to the 1952 McDONALD FARMS SALE

Being held May 10, 1952, at CORTLAND, N. Y.

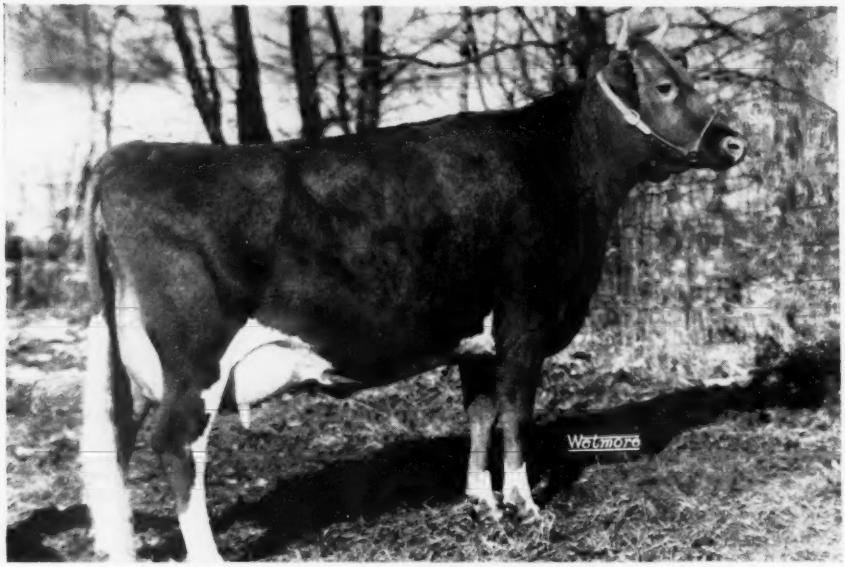

McDONALD FARMS KING'S MARIAN, born May 10, 1947, VG '50

12404—570—Sr2—365C; on retest, 5077—235—Sr4 in 88 days.

Her Sire: **Myhaven King, 135 A. R. daughters—109 P. R. sons**

Her Dam: **Elmdale Lilian, Excellent at 10 years of age.**
9988—438—G, 15287—616—A. 5 A. R. daughters.

HER FAMILY at Franchester Farms

FRANCHESTER JEWELER'S MARIAN, born November 23, 1949
Sire: McDonald Farms Jeweler, sold for $5,000, 1949 McDonald Farms Sale.
Due to calve July 16, by a service to McDonald Farms S. Leader (McDonald Farms Steadfast—McDonald Farms Della).

FRANCHESTER KING'S MARIAN, born January 28, 1951
Sire: Franchester Kella's King (McDonald Farms Steadfast—McDonald Farms King's Kella, VG '49—E '50 '51, 13991—718—Jr2C; on retest, 14532—711—6yrs in 263 days).

FRANCHESTER FREE MAJOR, born January 1, 1952
Sire: Langwater Freeman, 28 A. R. daughters, 14 P. R. sons.
A very attractive youngster.

McDonald Farms King's Marian is one of the very top young cows in the Franchester Farms herd. She is a regular breeder, an outstanding producer, was classified Very Good as a two-year-old and now, in our opinion, is on the road to being Excellent.

She is in the 1952 McDonald Farms Sale because they have to ask for the best to maintain the caliber of a sale, and we let them have her because we have her son and two daughters all carrying the Franchester name. We think we can develop her two daughters into cows that will rival their mother.

Look for "MARIAN" at the McDonald Sale

FRANCHESTER FARMS **LYNDHURST, OHIO**

CHARLES B. BOLTON, Owner — ACCREDITED FOR BANG'S AND T. B. — C. A. BURGE, Assistant Manager
C. R. HUSTON, Manager — C. E. EBY, Herdsman

Iowa Breeders Meet

THE Southwest Iowa G. B. A. held its meeting at Red Oak on February 13. President Malcolm McCoy appointed a committee consisting of Louis Reese, Prescott, John Jipsen, Wiota, and Louis Frank of Cumberland to make plans for the District Parish Show on July 9. Malcolm McCoy and Harry Reese were reelected as directors for a three-year-term. O. F. Safely was elected to fill the unexpired term of Leslie Baird as director. It was decided to hold the 1953 annual meeting at Corning.

Don Voelker, extension dairyman, led a very highly interesting discussion on genetics as it relates to dairy cattle breeding. George Chambers, field representative, was also on the program

LOUIS FRANK, Secretary

New Orleans Junior Show

FIFTY-ONE grade and purebred Guernseys were exhibited at the New Orleans, La., Junior District Show held at the Arabic Stockyards on February 20. This show, one of several being held in the State of Louisiana, is an annual event and the junior exhibitors always look forward to showing their calves. No champions were selected as the calves were classified in Blue, Red, White and unclassified groups, with the red ribbon groups in turn being subdivided into upper Red and lower Red. All blue ribbon animals, as well as the upper red ribbon groups, are eligible to be taken to the State Show to be held at Baton Rouge. Arlis Anderson, Assistant Extension Dairyman from Mississippi State College, Starkville, served as judge.

BALLARD K. BENNETT

Van Buren-Allegan Meeting

BY R. L. HOLDEN

THE Van Buren-Allegan, Mich., G. B. A. held a dinner at a new place near Paw Paw. The meeting was in charge of the president, Harold Sill, of Lawrence. The secretary, Glenn Elliott, was unable to be present. Frank Anderson, Lawrence, Harold Sill, Earl Thompson, Richland, Wilbur Vander Kolk, Hamilton, and Glenn Elliott, Paw Paw, were elected directors for 1952.

Remarks were made by County Agent D. A. Caul, Paw Paw; A. P. Cole, secretary of the Michigan G. B. A., and R. L. Holden, field representative of The American Guernsey Cattle Club.

PLEASE MENTION THE JOURNAL WHEN WRITING TO ADVERTISERS

Seath and Shultz
SALES SERVICE

QUALITY — UNIFORMITY — TYPE

All in this Great Family Sale of Green Meadow and Coronation Breeding.

THE THIRD GREEN MEADOW SALE

June 4, 1952

INTERSTATE FAIRGROUNDS

Trenton, New Jersey

40 Head

20 Cows — 17 Bred Heifers — 3 Open Heifers

This is a young group, as most of the cows are fresh 2 and 3-year-olds.

The cows have records, the heifers are from A. R. dams.

CONSIGNORS TO DATE: Fairlawn, Wilgorlan, Dunwalke, Orkil, Flying Horse, Forsgate, Monterey, Mt. Ararat, Evergreen, Douglaston Manor, Goose Valley, Great Elm, McDonald, Gray Haven, Brookberry, Locust Grove, Blakeford, Nyala, Haddon, Hominy Hill, Ideal, Wadsworth, Valleyrun, Moreau, Partridge Hall.

SALE DATES

June 4 —Third Green Meadow Sale, Interstate Fairgrounds, Trenton, N. J.

June 9 —The Anchorage Farms Dispersal, Old Town, Maine.

June 20 —Important Sale to be announced.

July 31 —Mid-Summer Milk Sale, Old Farms, Farmington, Conn.

August 9 —Maine State Sale, Maine Breeding Assn. Farm, Augusta, Maine.

August 11 —Hidden Acres Consignment Sale, Farmington, Maine.

September 4 —New Hampshire State Sale, University of New Hampshire, Durham, N. H.

September 11 —Connecticut State Sale, Old Farms, Farmington, Conn.

September 20 —Essex County Sale, Topsfield Fairgrounds, Topsfield, Mass.

October 11 —Capital District Sale (place to be announced at a later date).

October 17 —All-American Sale, Des Moines, Iowa.

Other Sales To Be Announced Later.

Box 186
Peterborough, New Hampshire

MIKE SEATH
Far Hills, N. J.

EARL SHULTZ
Peterborough, N. H.

E. M. GRANGER, JR.
Auctioneer

America's Fastest Growing Baby Calf Food

LOOKS LIKE MILK
FEEDS LIKE MILK

ABOUT HALF THE COST OF FEEDING MILK!

Here are 6 good reasons why dairymen over the nation are enthusiastic about Dairyade Formula 33 in the Blue and Yellow metal pail: 1. It has been thoroughly tested over the past two years by hundreds of dairymen to thousands of calves. 2. Dairyade Formula 33 is manufactured by the makers of nationally famous Dairyade—you *know* you can depend on it for feeding results. 3. Dairyade Formula 33 has a buttermilk base and there's not a calf starter in the nation that's easier to feed. 4. Dairyade Formula 33 lets you wean your calves from milk in 10 days—think of the extra milk you can ship—the extra money on your milk checks. 5. Dairyade Formula 33 costs no more per pail than original Dairyade—and 6. Dairyade Formula 33 is guaranteed to give you feeding results or your money back!

GUARANTEED ANALYSIS

PROTEIN not less than	25%
FAT not less than	5.0%
FIBER not more than	2.0%

25 LB. METAL PAILS (For Convenience)
100 LB. DRUMS (For Economy)

DISTRIBUTED EXCLUSIVELY BY MILK PLANTS *Coast to Coast!*

NOW—YOU HAVE YOUR CHOICE

DAIRYADE FORMULA 33
BLUE AND YELLOW LABEL
For dairymen who prefer an easy to use buttermilk base Quality Calf Food Compound.

DAIRYADE ORIGINAL FORMULA
ORANGE AND BLACK LABEL
For dairymen who prefer the Nationally Famous Dairyade Original Formula.

AND BOTH PRODUCTS CONTAIN THE IMPORTANT
ANTIBIOTIC TERRAMYCIN

In the heart of the Sunny South—Magnificently beautiful Arundel Gardens and Old Rice Plantation containing a total of 1,025 acres. Sixteen room ante bellum residence with 5 baths, guest house, two tenant houses, suitable barns and stables situated on the Pee Dee River with an abundance of duck and deer shooting in season and unlimited year around fishing; just 25 miles by boat to Atlantic Ocean and connecting with inland waterway in Famous Historic Georgetown County. This place is truly a gentleman's Paradise. Owner has lived on Arundel Plantation for 50 years, but now wants to settle late husband's estate. Price $100,000, half cash, balance ten equal annual payments plus 5% interest. Shown by appointment and offered for sale exclusively by **BRADHAM REALTY COMPANY—Realtors—P. O. Box 430**—Phone 48—Sumter, S. C.

Applicants for Membership

THE following Guernsey breeders have applied for membership in The American Guernsey Cattle Club:

IOWA: Marvin B. Matthes, Wellman, recommended by Truman W. Gingerich.

MASSACHUSETTS: A. P. Smiaroski & Sons, Deerfield, recommended by Harry F. Koch.

MICHIGAN: J. R. Donlan, Three Oaks, recommended by Robert Bartlett.

MISSOURI: Floyd Greenwood, Macomb, recommended by George R. Nixon.

NEW MEXICO: Price-Black Farms, Inc., Arrey, recommended by W. B. Cantrell.

OHIO: Edward G. Morlock, Valley City, recommended by Howard E. Dunn; Otto S. Morlock, Valley City, recommended by Howard E. Dunn.

OREGON: Richard Boeckman, Sherwood, recommended by Gustave Selander.

PENNSYLVANIA: E. S. Gross, Manchester, recommended by Sam F. Meisenhelder; Isaac B. Mock, Myerstown, recommended by Jacob N. Smith.

TENNESSEE: Charles F. Dearman, Smithville, recommended by Sam B. McFarland.

Gloucester County 4-H Dairy Dinner

THE fourth annual Gloucester County 4-H Dairy Dinner, which started as a small single club affair, but has now expanded to include the entire county, was held at Harrisonville, N. J., on March 7. Gloucester County is comparatively small in number of dairy club members, but has lots of enthusiasm, parent interest and good stock.

Joseph C. Jones, Harrisonville, and Willard Eachus, Mullica Hill, were the club leaders in charge. Both are Guernsey men and have sons with Guernsey calf projects. Aaron Butler, a Guernsey project club member, was the toastmaster for the evening. The dairy clubs present included: The Hill and Valley Dairy Club, The Four Leaf Clover Club, and The Pioneers.

The purpose of the meeting, in addition to enjoying a good meal, is to have members of the various clubs get together, hear of the accomplishments of the past year, make plans for the future, and have a speaker or speakers well-known in the dairy field and interested in the 4-H program.

This year the speakers were: Mr. Avis, fieldman for the Purina Feed Company; William M. Nulton, Jr., field secretary of the New Jersey G. B. A., and Louis Gruninger, assistant field secretary.

"Pulls Far Easier for Its Great Capacity

One base machine with three interchangeable units harvests row crops, standing hay, windrowed hay or straw. Engine attachment available at extra cost. Cutter-bar unit saves mowing and raking.

...CAN'T BEAT THE CASE FORAGE HARVESTER IN DOWN CORN"

"I did a lot of looking around at forage harvesters," writes Bill Pobuda from Minnesota. "I wanted the best. Had four makes demonstrated on my farm—found Case was best of all. It pulls far easier than the others for its great capacity. My 2-plow tractor pulls it in third gear most of the time regardless of how thick the corn is. It does a wonderful job . . . easy to handle . . . you can't possibly beat the Case in down corn . . . the Case forage harvester is absolutely the best on the market."

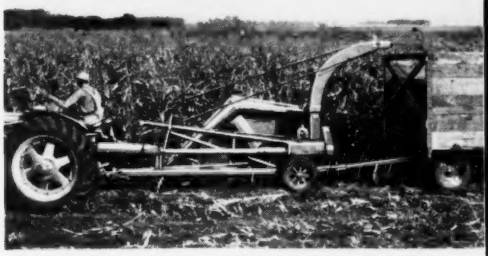

Pulls light—big capacity with 2-plow tractors. New short delivery pipe is convenient, compact (regular equipment). Will load wagon trailed behind or truck alongside. Row-crop unit saves lodged stalks.

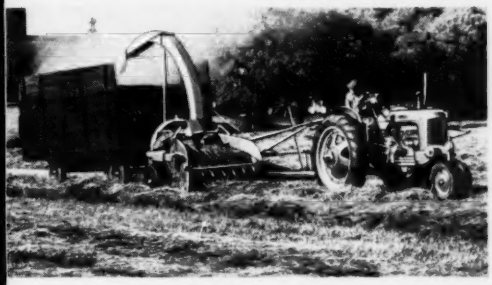

Windrow pick-up unit works clean in straw and in green, wilted, or cured hay. Ask your Case dealer about the new Long-Cut model that chops silage as well as long-cut hay, takes even less power.

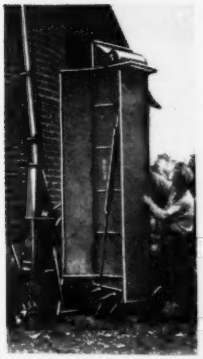

No need to shut down the field harvester to wait on this blower. Plenty of capacity to keep ahead. Handles silage, grain, chopped hay and straw. Hopper swings up so you can pull loads into position without backing. Variable - speed ratchet (extra equipment) automatically unloads sliding-front wagons. Visit your Case dealer now — look over the Case Field Forage Harvester with its three interchangeable crop - gathering units. And check into the Case Forage Blower, too.

CASE

TEAR OUT—SEND FOR FREE FOLDERS

For latest illustrated folders, mark machines that interest you—write in margin any others you need. J. I. Case Co., Dept. D-38 Racine, Wis.

- ☐ Forage Harvester
- ☐ Forage Blower
- ☐ Hammer Mills
- ☐ Automatic Baler
- ☐ Tractor Mowers
- ☐ Side Rake

NAME _____

POSTOFFICE _____

RFD _____ STATE _____

BRING PASTURE COMFORT
INSIDE YOUR BARN WITH
STANDARD'S **DRI-MAG**

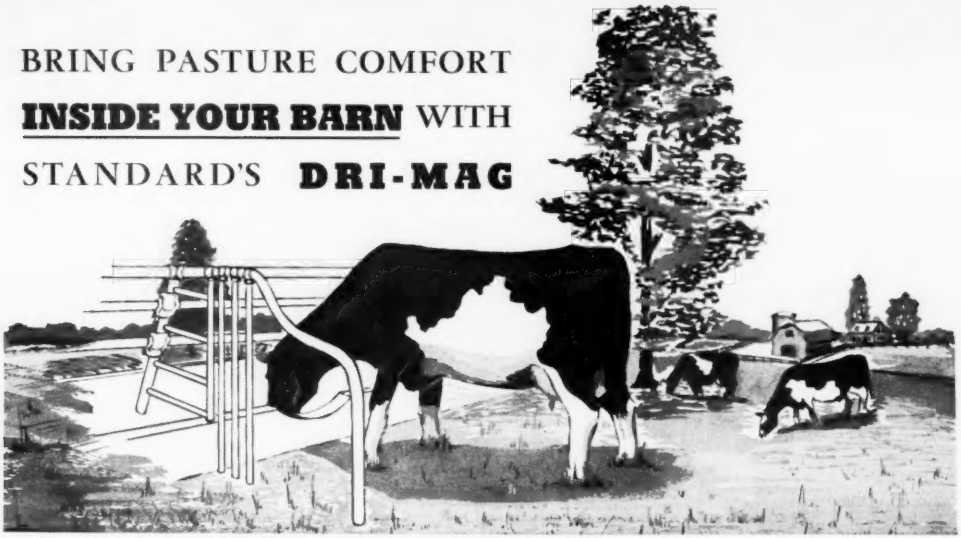

THE STALL ENGINEERED TO FIT THE COW

YET allows complete natural freedom of movement and position. Economical, compact and durable it is designed for discriminating breeders of fine cattle. Milker and water lines are completely built into the front barrier. Before you buy, see the world's most modern comfort stall.

STANDARD EQUIPMENT, INC.

BEL AIR, MARYLAND—Write for our catalog—Dept. 1A

Designed by a manager of world record milk producers, the Dri-Mag is the result of his desire to build a stall around the cow. For several years Mr. Harvey Dreibelbis experimented with the idea, then approached us with it. With a few engineering refinements, we began producing the Dri-Mag Comfort Stall. It was an immediate success and is today the world's finest.

STROHMEYER & CARPENTER, Inc.
Photographers of Animals
White Plains - Box 788 - New York

$4.75 TATTOO MARKER

EXTRA LETTERS OR FIGURES - 25¢ EA.

Complete with set of figures 1 to 10, bottle of ink and full instructions. postpaid.

CATTLE BLANKETS

Made from quality materials, expertly tailored, all sizes. Prompt service. Write for circular and prices.

EAR TAGS

Several kinds to select from. Write for prices.

NECK CHAINS

1. Case hardened chain.
2. Solid bronze number plates.
3. Key ring fasteners
4. Priced reasonable.

FREE CATALOG

Illustrating neck chains, ear tags marking devices, syringes, veterinary instruments, brushes, combs, clippers horn and hoof tools, remedies and hundreds of items for the stock raiser. —Write for it.

BREEDERS SUPPLY CO. COUNCIL BLUFFS IOWA

Arizona Guernsey Breeder Purchases Heifers

JAMES EWING, JR., of the Shady Nook Guernsey Farm, Tucson, Ariz., recently made a trip to California and purchased a group of breeding age heifers from the Van de Kamp Guernsey Farm of Chino, Calif. The heifers were sired by the Van de Kamp herd sires which include Happyholme Royal Independence, Curtiss Candy Noble Ace, Curtiss Candy Pathfinder, Sterlingold Melody Master, and Rancho Lita's Judge. Included in the group was Van de Kamp Val's Madeline which won the junior yearling class at last year's California State Fair.

Chat . . .

Recent figures from the Cache Valley Breeding Association in Utah, provided by Lyman H. Rich of the Utah State Agricultural College, Logan, reveal that Utah tests eight per cent of its milk cows in D.H.I.A. while the United States in general tests but four per cent. Fifty per cent of the milk cows in Denmark are tested. Figures for 1951 show that Utah cows average 372 pounds of butterfat which is just two pounds over the national average of tested cows.

Want to buy a truckload of good registered Guernsey heifers? Write Cecil Burnette, Willow-Wilde Farm, Fulton, Kentucky.

PLEASE MENTION THE JOURNAL WHEN WRITING TO ADVERTISERS

NOTHING LIKE IT
for Infectious
CALF SCOURS

A combination of vitamin A and sulfathiazole in easy-to-feed ovals: **Anadex Kaf-Kaps with Sulfa.** Use at first signs of scours or give to all new-born calves if scours is common in your herd shortly after birth.

A double action product. The sulfa stops the growth of harmful bacteria and the vitamin A helps prevent severe drop of this nutrient in the blood. No drenching, spoon feeding or sharp edged bolets. Handy pack of 18 — $1.50 at your dealer's or mailed prepaid. Write for catalog. **Holt Products Co., Box 840, Milwaukee 1, Wis.**

Howard Atwood

HOWARD ATWOOD died on March 10 at the age of 73. He had a herd and raised Guernseys at Orchard View Farm in Bolton, Mass. For many years he was one of the very early breeders to produce GOLDEN GUERNSEY milk under the Trade-mark. Starting in 1922, he shipped to W. F. Noble and Son who later sold to the H. P. Hood Company.

One of the most outstanding sires bred at the farm was Orchard View Reliance, that was sold to Lynbrook Farm, Southboro, Mass., when he was three years old. "Reliance" was the sire of Orchard View Melody and Lynbrook Milkyway that made class leading records, and was high in butterfat as she produced 12402 lbs. of milk and 880 lbs. of fat, class EE, or an average of 7.1 per cent, being one of the highest butterfat cows in the breed. Later, she made another record of 14383 lbs. of milk and 935 lbs. of fat in class AA.

Mr. Atwood was a great lover of Guernseys and maintained his farm for many years. His son, John W. Atwood, is now Extension Specialist in Dairy Husbandry at the University of Rhode Island.

Lenawee County Meeting

BY R. L. HOLDEN

THE annual meeting of the Lenawee County, Mich., G. B. A. was held in connection with an annual Inter-breed dinner and meeting at Adrian on February 15. Each breed association held its business session in the morning and then they all gathered for an inter-breed meeting in the afternoon to be addressed by N. P. Ralston, professor of Dairy Production at the Michigan State College.

Ezra Neuroth, Blissfield, president, was in charge of the meeting and treasurer, Myron Jacob, Riga, indicated nearly $400 in the treasury. This group is very active. They sponsor the Lenawee County Show and the Lenawee County Sale and have worked hard on the Southeastern Michigan Parish Show.

New directors elected were: Ezra Neuroth, Blissfield; William Bradstreet, Hudson, and Lloyd Cooley, Hudson, while the hold-over directors are Donald Fatchett, Blissfield; Myron Jacob, Riga; Harry Hungerford, Adrian; John Marvin, Adrian; Harry Lawrence, Sand Creek; Earl Copeland, Clinton, and Clyde Goodlock, Clayton. This group reelected Ezra Neuroth president, Lloyd Cooley, vice-president, and Myron Jacob, secretary-treasurer. The meeting was attended by A. P. Cole, secretary of the Michigan G. B. A., who spoke to the group, as did R. L. Holden, national representative of The American Guernsey Cattle Club.

FARM FAMILIES EVERYWHERE

Look to De Laval

For Better Products • For Better Farm Incomes... And Better Farm Living

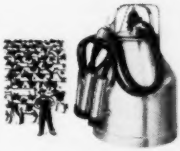

THE PROFIT-MINDED DAIRYMAN

who wants the milker that won't cause "Up-and-Down" milking losses that mean lost money...

Looks To The De Laval Magnetic Speedway Milker

THE GROWING DAIRYMAN

who plans to expand and wants a milker that is low in first cost and high in over-all performance...

Looks To The De Laval Sterling Speedway Milker

THE SMALL HERD OWNER

who wants the milker made just for the man who milks 10 cows or less

Looks To The De Laval Sterling Speedette Milker

(De Laval quality milking at lowest cost)

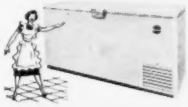

THE FARMER'S WIFE

who wants the most convenient, economical food freezer designed especially for her needs...

Looks To The De Laval Speedway Food Freezer

(Two sizes—Model F-160, with 16 cu. ft. capacity and Model F-240 with 24 cu. ft.)

THE PROGRESSIVE DAIRYMAN

who wants to cut costs, increase his dairy profits and stop the burdensome chore of carrying milk...

Looks To The De Laval Combine Milker

(From cow to can, or farm tank)

THE CREAM PRODUCER

who wants to be paid for all the cream his cows produce...

Looks To The De Laval Line Of Cream Separators

YOU can look to De Laval

for the quality products which will increase your profit...ease your work... save you time and labor ...and make life on your farm more enjoyable for your entire family. You can look to De Laval Dealers, too, for prompt, expert service...if you need it.

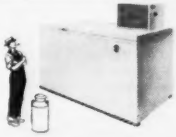

THE DAIRY FARMER

who wants to produce premium milk with no rejections...

Looks To De Laval Speedway Milk Coolers

("Front-Loader" or "Immersion" type coolers in many sizes)

THE DAIRYMAN

who wants to be sure of the very lowest possible bacteria counts...

Looks To The De Laval Speedway Water Heater

(Not just "hot" water—"sterilizing" water)

THE De Laval SEPARATOR CO., DEPT. 7-D

427 Randolph St., Chicago 6, Ill. • POUGHKEEPSIE, N. Y. • 61 Beale St., San Francisco 5, Calif.

Please send me printed matter on:

- ☐ De Laval Combine Milkers
- ☐ De Laval Magnetic Speedway Milker
- ☐ De Laval Sterling Speedway Milker
- ☐ De Laval Sterling Speedette Milker
- ☐ De Laval Cream Separators
- ☐ De Laval Speedway Milk Coolers
- ☐ De Laval Speedway Food Freezers
- ☐ De Laval Speedway Water Heater

NAME _____

TOWN _____

R. F. D. _____

STATE _____

LILLISTON

ROTO-SPEED

1952 Model

FOR HIGH-SPEED, HEAVY-DUTY PASTURE MOWING

Cattlemen everywhere are switching to Roto-Speed

HERE, at last, is a mower designed primarily for CATTLEMEN! The Lilliston Roto-Speed has every important feature for fast, thorough and dependable operation. Here are a few of the reasons why the Roto-Speed is *more mower for your money:* SIZE—Cuts a swath 7½ ft. wide. SPEED—Big wheels, using standard automobile-size tires, permit speeds of 8 m.p.h. and better. CONSTRUCTION—All steel, with electrically welded frame for maximum strength. *CUTTING EFFICIENCY*—Six suction blades lift and chop the cut material into small pieces. *CUTTING HEIGHT*—Adjustable by hand crank from 0" to 16". *OTHER IMPORTANT FEATURES* include a built-in jack, shock absorbers, shielded universal connections, Alemite fittings, Timken Bearings.

•

Time Saving

With Roto-Speed you can mow more in a day than you can in a week with an ordinary mower.

Dependable

Roto-Speed requires no sharpening and only a minimum of routine maintenance.

Versatile

Roto-Speed cuts and shreds all sorts of vegetation — brush, stalks, stubble, vines, weeds, cover crops, etc. As a stalk cutter, Roto-Speed destroys hatching places of many harmful insects.

Promotes Grass, Improves Land

Mowing with Roto-Speed creates a fine mulch which fertilizes the land, holds moisture and yet permits air and sun to reach the young grass which naturally thrives without competition from brush and weeds. Mowing pastures helps greatly to eliminate the hazard of grass fires, also helps to control loss of soil by water and wind.

Get It Done in a Hurry!

If you want to develop new pasture, or improve old pasture, Roto-Speed will help you. Write us today for free illustrated literature with complete description and specifications.

LILLISTON IMPLEMENT COMPANY
Albany, Georgia

California Guernsey Enthusiasts on Television

By Michael Freedman

Lee Giroux and Betty Wing, Jr., staged a "Farm Day" on KPIX-TV in San Francisco, with Old Adobe Nina, a registered Guernsey cow, being the center of the biggest portion of time on this hour-long program sponsored by Kelvinator. Old Adobe Nina is owned by James Gambonini, a Petaluma Future Farmer and son of Ray Gambonini, a director of the California Guernsey Cattle Club. Jimmy has shown this animal in junior shows and "Nina" was first in her class as a two-year-old.

Mrs. Desiree Rahlmann, Clovertop Ranch, Newcastle, Calif., presents a miniature Guernsey jug to TV star, Betty Wing, Jr., on television program, "Ladies' Day With Lee," in San Francisco. Mrs. Rahlmann, as "Good Neighbor of the Day," answered questions regarding the history of the Guernsey Island milk pail.

This television show, staging the "Farm Day," is known as "Ladies' Day with Lee," starring Lee Giroux and Betty Wing, Jr. Lee Giroux demonstrated and explained the features of the Kelvinator refrigerator at various times throughout the program. As Lee Giroux opened the refrigerator door to point out its advantages, Golden State Golden Guernsey paper cartons were in plain sight to the television audience.

Mrs. Desiree Rahlmann, Clovertop Ranch, Newcastle, Calif., appeared on this program as "Good Neighbor of the Day." Mrs. Rahlmann was inter-

WANTED—Herdsman for a very high-producing small herd of Guernseys, all on 2x milking.

DEERSHORN FARM
Sterling Jct., Mass.

For
Indiana Guernseys
write
THE RUSSELL
GEORGE
SALES SERVICE
Lebanon, Indiana

Donald W. Stevens Associates
Photographers of Animals
Box 324 Grafton, Mass.

Can we be of service to you?
LET US HELP YOU WITH ANY OF YOUR PROBLEMS
CONSULTANT
SALES MANAGEMENT
PEDIGREE SERVICE
DENNIS GUERNSEY SERVICE
L. E. DENNIS, SR.
204-5th Avenue Sterling, Illinois

What's the BEST CURE for MASTITIS

• We supply all the latest and most effective treatments including PENICILLIN, STREPTOMYCIN, AUREOMYCIN and SULFA drugs—for all types of MASTITIS. All your veterinary needs at reasonable prices.
Write for particulars.
ANCHOR SERUM CO. of Ind., Inc.
DEPT. M INDIANAPOLIS 6, INDIANA

Forrest R. Grunewald
Guernsey
AUCTIONEER
CONSULTANT
SALES
MANAGEMENT
SERVICE
Write, Wire or Phone 4881
WAUCONDA, ILL.

WESTON'S
STOCKBREEDER'S SUPPLIES
Serving leading stockbreeders throughout the nation for over 32 years with best quality merchandise.
General Supplies | Blankets & Banners
Show Equipment | Hand-Made Brushes
Surgical Instruments | Tattoo Equipment
Send for a FREE copy of our General Catalogue
WESTON MFG. & SUPPLY CO.
1933 Spoer Blvd. Denver, Colo.

viewed by TV star Betty Wing, Jr., on the history of the Guernsey milk can. Mrs. Rahlman presented Betty Wing, Jr., with a copper Guernsey jug, a replica of the relic Guernsey milk can and measure.

Mary Emde, GOLDEN GUERNSEY Queen at the 1951 Grand National Livestock Exposition, appeared in Guernsey costume and was Queen of the Show, giving a first class demonstration of how a cow should be milked. Mary is the daughter of Mr. and Mrs. George Emde of Happyholme Farms, Lodi.

Other Guernsey enthusiasts interviewed during the program included Michael Freedman, secretary-manager of the California Guernsey Cattle Club; Wendell Jones, milk representative of the California Guernsey Cattle Club, and Howard George, all of Sacramento.

Wyandot County Ohio Meeting

BY H. E. DENLINGER

SIXTY Guernsey breeders and their wives assembled at the winter meeting of the Wyandot County, Ohio, G. B. A. held on February 2, when Fred Scheck, president, called the meeting to order. The annual election was held, with the following directors, officials, and committees selected: Dr. D. G. Arnold, president; Dale J. Frazier, vice-president; Clifford Hoover, secretary-treasurer; Fred Scheck, Gerald Crissinger, Ralph Honsberger, directors. Sale committee: Melvin Ross, chairman, Warren Ginther, and Burton Honsberger.

Clifford Hoover, secretary, reported a successful district show held at the Crawford County Fair, Bucyrus, where $600 was offered in prizes. A special Guernsey judge was used at the show. President Fred Scheck emphasized the importance of junior Guernsey work and suggested strong committees be appointed in both Wyandot and Crawford Counties. He felt that the opportunity was right for the organization of the county-wide club in Wyandot County.

After careful discussion of the sale situation with H. E. Denlinger, representing the Wooster office, it was decided to hold a night sale this fall on October 21. A selection committee expects to get started immediately.

The afternoon program consisted largely of a most interesting report by C. L. Blackman, Extension Dairyman, on his recent trips to the country of Colombia, South America.

Mr. Denlinger showed the usual colored slides of the State Association activities. Leora Bell rendered several accordion numbers during the afternoon program.

Daisy Cattle Markers

Solid brass tags and brass-plated chain.
No. 21—FOR NECK. Adjustable. Tags numbered both sides. $13.25 per dozen.
No. 17—FOR HORNS. Adjustable. $9.20 per dozen.
No. 38—DOUBLE PLATE NECK CHAIN. Upper portion strap, lower portion chain. $14.50 per dozen.
Write for catalog. Sample mailed for $1.00.
GOLDEN ARROW FARMS
Dept. 7 Box 7 Huntington, Indiana

PEERLESS Portable - Stationary ROLLER MILLS

CRIMPS-CRACKS
All Feed Grains
WITHOUT DUSTING
Giant 10-in. diameter Tuf-Cast, chromed rolls crimp or crack grains better, faster, with less power. 10 Portable and Stationary Models. PTO and V-Belt drive. Farm, Feeder and Mill sizes.
FREE LITERATURE — Gives full information, capacities and prices. Write to
PEERLESS JOPLIN, MISSOURI Dept. 702

NEW Ready-to-use BOVINE SEMEN DILUTER
Four Ways Better

Now for the first time, thanks to Ortho Pharmaceutical Research Laboratories, you can have all the time-saving and safety features you have wanted in a ready-to-use Semen Diluter.
This new formula completely outmodes homemade diluters. You will find it fully tested, stable, sterile, and it may even be re-sterilized if not fully used.
Bovine Semen Diluter contains four antibacterial and antifungal agents as a safeguard against airborne contaminants. Each 15 cc. is packaged in a 25 cc. bottle so that the semen can be added easily in one operation.
Ask your local supplier for Bovine Semen Diluter. It is unsurpassed in convenience, safety and economy.
MAIL COUPON FOR FREE LITERATURE
Ortho Pharmaceutical Corporation
Animal Industry Division, Dept. GB-4
Raritan, New Jersey
Please send me FREE literature on Bovine Semen Diluter.
(PLEASE PRINT)
My favorite supplier is:
Name of Supplier
Address
My Name
Place R.F.D. State

You get safe 50° milk in 50 minutes with...

triple action chilling

in INTERNATIONAL HARVESTER coolers

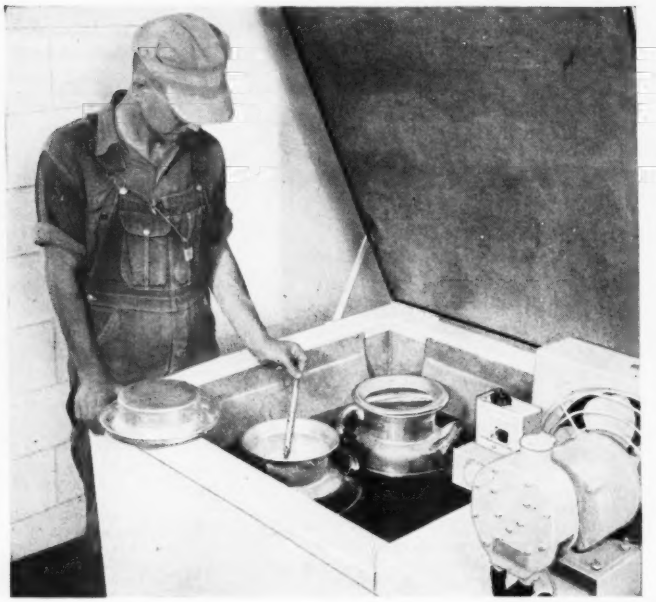

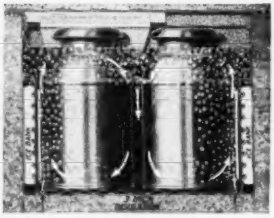

action No. 1: Vigorous, automatic agitation forces ice water to circulate all around the cans for safe, uniform quick-chilling.

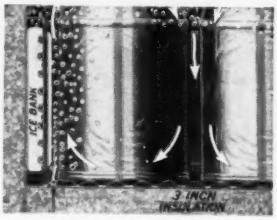

action No. 2: A large ice bank (40-lb. average per can) keeps the circulating water ice cold to absorb milk heat fast.

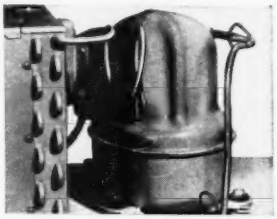

action No. 3: A 5-year warranted, hermetically-sealed refrigerating unit automatically rebuilds the ice bank to desired thickness between milkings.

Thousands of tests prove that, under average or normal conditions, International Harvester Triple Action chilling cools fresh, warm milk to 50 degrees in 50 minutes. Then chilling continues gradually to a 33-degree holding temperature—your best assurance that your milk will be delivered with a low bacteria count.

Only an International Harvester cooler gives you the fast, safe, low-cost advantages of Triple Action chilling. And, there's an IH cooler for every herd—in 4, 6, 8 and 12-can sizes . . . with each cooler chilling *twice its can capacity each 24 hours.*

Prove to yourself how International Harvester coolers check profit-robbing bacteria growth fast—help you sell *all* the quality milk you produce. Ask your IH dealer to show you Triple Action chilling—in action.

SAVE TIME, LABOR, MONEY BY MILKING DIRECT FROM COW TO COOLER WITH A McCORMICK PIPELINE MILKER

Your IH dealer will be glad to show you how a McCormick pipeline milker will save you many steps, hard work and cut labor costs. One of four basic models will fit your dairy operation. You can install pipeline milking in your present stanchion barn.

Ask your IH dealer, too, about gentle, easy pail-type milkers, and the new McCormick cream separator which washes itself in only three minutes.

INTERNATIONAL HARVESTER

International Harvester products pay for themselves in use—McCormick Farm Equipment and Farmall Tractors . . . Motor Trucks . . . Crawler Tractors and Power Units . . . Refrigerators and Freezers—General Office, Chicago 1, Illinois.

Send Coupon for FREE Booklets:

International Harvester Co.
P. O. Box 7333, Dept. DBP Chicago 80, Ill.
Please send me FREE illustrated booklets on
McCormick Parlor Milkers..... ☐
International Harvester Milk Coolers..... ☐
McCormick Pail-Type Milkers..... ☐
McCormick Power Washing Cream Separators..... ☐
Name.....
Post Office.....State.....
My IH dealer is.....
.....

The PIONEER S

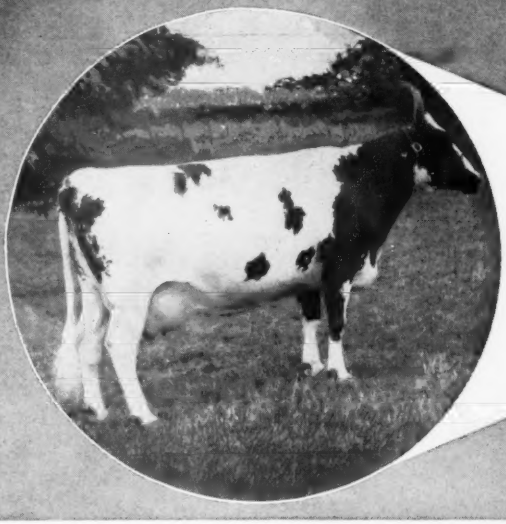

Neshaminy Miss Phett
20,946 M—1036 F—305 da.—2X

Wonderful Royal Sybil of Whitehall Farms
22,992 M—1022 F—365 da.—3X

Harry's Ann of Acti
24,147 M—1042 F—3

COUNT 'EM—AS THE 1000 LB. I

AYRSHIRE

Neshaminy Miss Phett (Windrow Farm—Oxford, Mich.)
20,946 M—1036 F—4.9%—305 da.—2X*

BROWN SWISS

Harry's Ann (Active Acres—Princeton, N. J.)
24,147 M—1042 F—4.32%—365 da.—3X*
Lady's Gypsy Girl F (Pleasant View Farm—Lowell, Ind.)
25,601 M—1030.3 F— —365 da.—3X*
Clepe's Best M.B. (Savage-Marydale Farm—LaFox, Ill.)
25,436.5 M—1207.52 F—4.75%—365 da.—3X*
Harry's Ann (Active Acres—Princeton, N. J.)
23,078 M—1043 F—4.52%—365 da.—3X
Lady's Gypsy Girl F (Pleasant View Farm—Lowell, Ind.)
29,285.3 M—1201.6 F— —365 da.—3X
Clepe's Best M.B. (Savage-Marydale Farm—LaFox, Ill.)
21,253.9 M—1022.36 F—4.81%—365 da.—3X

GUERNSEY

Delwake Jenny (Dunwalke Farm, Inc.—Far Hills, N. J.)
20,586 M—1057 F— —365 da.—
Delwake Gabriels Girlie (Dunwalke Farm, Inc.—Far Hills, N. J.)
18,825 M—1033 F— —365 da.—3X
Dunwalke Maggie's Flute (Dunwalke Farm, Inc.—Far Hills, N. J.)
21,657 M—1047 F— —365 da.—
Fairlawn Maxims Happy Girl (Shoal Falls Farm—Hendersonville, N. C.)
18,679 M—1016 F— —365 da.—
Flying Horse Royal Rose (Flying Horse Farm—South Hamilton, Mass.)
22,558 M—1154 F—5.1%— —
Foxburg Knight's Pozy (Dunwalke Farm, Inc.—Far Hills, N. J.)
19,344 M—1017 F— —365 da.—3X
Kokosking's Hilda (Harold H. Meanor—Clinton, Pa.)
23,422 M—1010 F— —365 da.—3X
Mulhocaway Butterfat Rosetta (Dunwalke Farm, Inc.—Far Hills, N. J.)
20,376 M—1034 F— —365 da.—3X
St. Albans Actor's C Hale Spot (Lookwell Farm—Elkhart, Ind.)
19,970 M—1006 F— —365 da.—
Tarbell Royal Lenda (Tarbell Farms—Smithville Flats, N. Y.)
20,508 M—1109 F— —365 da.—3X

HOLSTEIN

Good Enough KBKO Frances (Hickery Creek Farms—McHenry, Ill.)
30,049 M—1134.9 F— —365 da.—3X*
Lily Pabst (Green Meadow Farm—Elsie, Mich.)
42,805 M—1246.4 F— —365 da.—3X
Curtiss Candy Proud Sally (Curtiss Candy Co. Farms—Cary, Ill.)
29,289.9 M—1175 F— —365 da.—3X
Wisconsin Charity (Walter Lange, Rte. 5, Watertown, Wisc.)
30,230 M—1042.1 F—3.4%—365 da.—3X
Carnation Homestead Heilo Spoff (Clover Knoll Farms—Newtown, Pa.)
24,872 M—1029.8 F—4.1%—365 da.—2X
Canary Pearl Deysher (Osborndale Farm—Derby, Conn.)
28,139 M—1023.4 F—3.6%—365 da.—3X
Good Enough KBKO Frances (Hickery Creek Farms—McHenry, Ill.)
27,440 M—1026.2 F— —305 da.—3X

PIONEER DAIRY FEEDS

Good Cows - Good Management - G

We appreciate the opportunity of combining the efficient management and proven breeding program of the organizations represented here with the Pioneer Dairy Feeding Program.

*Second Repeat **Third Repeat

SPOTLIGHT...

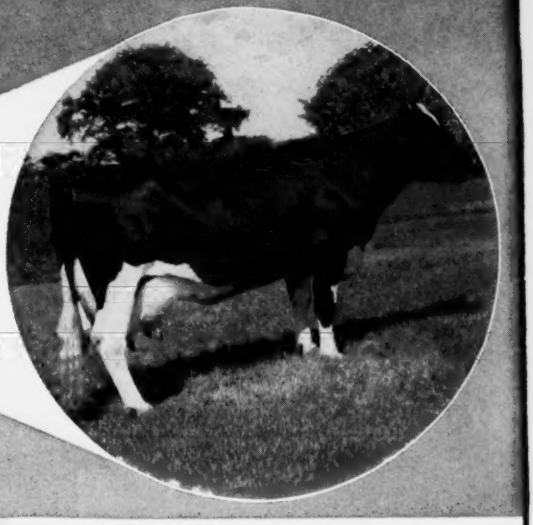

Green Meadow Lily Pabst
42,805 M—1246.4 F—365 da.—3X

f Active Acres
2 F—365 da.—3X

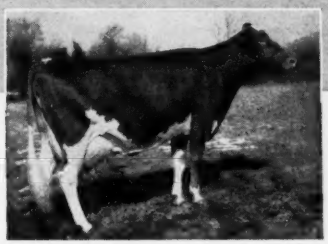

Delwake Jenny of Dunwalke Farm
20,586 M—1057 F—365 da.—

PIONEER PARADE ROLLS BY

Dunloggin Romeo Mistress (Silvis Farms, Inc.—Greensburg, Pa.)
29,932 M—1037 F—3.5%— — *
Quality Forbes Abbekerk Gay (Osborndale Farms—Derby, Conn.)
29,905 M—1119.40 F—3.75%—365 da.—3X
Piebe Ormsby Maybelle (Caroldale Farms—Damascus, Ohio)
24,180 M—1004.3 F—4.2%—365 da.—3X
Homestead Sensation Star (Glenoden Farms—Mountainville, N. Y.)
28,827 M—1156 F—4.0%—365 da.—3X*
Dunloggin Romeo Mistress (Silvis Farms, Inc.—Greensburg, Pa.)
26,987 M—1047.4 F—3.9%— —
Golden Rag Apple Pearl (Delwood Farm—Damascus, Ohio)
24,819 M—1012 F— —365 da.—3X
Osborndale Inez Spitfire Ormsby (Osborndale Farms—Derby, Conn.)
24,619 M—1007.80 F—4.1%—365 da.—3X
Nuway Ona Hiske (Glenoden Farms—Mountainville, N. Y.)
20,501 M—1107 F—3.6%—365 da.—3X
Glenoden Chieftain Fairfax (Glenoden Farms—Mountainville, N. Y.)
24,443 M—1002.1 F—4.1%—365 da.—3X
Lauxmont Admiral Madeline (Silvis Farms, Inc.—Greensburg, Pa.)
25,532 M—1025.1 F—4.0%— —
Erindale Dunloggin Anna (Budd Farm—Belleville, Mich.)
25,799 M—1076.4 F—4.2%—365 da.—3X
May Korndyke Mercedes Matchless (Green Meadow Farm—Elsie, Mich.)
23,697 M—1020 F— —365 da.—2X*
Pietje Star Constant (Glenoden Farms—Mountainville, N. Y.)
25,032 M—1045 F— —365 da.—
Homestead Sensation Star (Glenoden Farms—Mountainville, N. Y.)
27,645 M—1042 F—3.8%—365 da.—3X
May Korndyke Mercedes Matchless (Green Meadow Farm—Elsie, Mich.)
25,561 M—1006 F— —365 da.—2X
Sadie Jewel RA Madge (Glenoden Farms—Mountainville, N. Y.)
26,220 M—1070 F—4.1%— —
Lauxmont Admiral Carrie (Silvis Farms, Inc.—Greensburg, Pa.)
24,323 M—1022.7 F—4.2%— — **
Minnow Creek Eden Repeat (For-Mar Farms—Flint, Mich.)
35,250 M—1230.2 F— —365 da.—
Nuway Imperial May (Glenoden Farms—Mountainville, N. Y.)
27,118 M—1016 F—3.8%— —
Nuway Hello Finesse (Glenoden Farms—Mountainville, N. Y.)
26,607 M—1020 F—3.8%— —
Lauxmont Admiral Carrie (Silvis Farms, Inc.—Greensburg, Pa.)
25,342 M—1035.6 F—4.1%— — *
Colantha Hazelwood Devried (Glenoden Farms—Mountainville, N. Y.)
28,135 M—1015 F—3.6%— —
Rawleigh Della Ormsby Dean (Rawleigh Farm—Freeport, Ill.)
26,618 M—999.6 F—3.8%— —
Rawleigh Della Buttercup (Rawleigh Farm—Freeport, Ill.)
30,403 M—1038.5 F—4.55%— —3X
Lauxmont Admiral Carrie (Silvis Farms, Inc.—Greensburg, Pa.)
27,093 M—1120.1 F—4.1%— —

JERSEY

Imp. Highflyer's Island Pride (Paul Spann & Sons—Far Hills, N. J.)
17,962 M—1056 F— —365 da.—3X
Wonderful Royal Sybil (Whitehall Farms—Pittstown, N. J.)
22,992 M—1022 F— —365 da.—3X

Good Feeds - Make Great Partners

HALES & HUNTER CO. 141 West Jackson Blvd., Chicago 4, Illinois

Mills At: CHICAGO, ILL. • MARSHALL, MO. • WILMINGTON, DEL. • LEXINGTON, KY.

Chelton Farm Guernseys

THE five J. W. Taylor children of Las Cruces, N. Mex., have switched to dairy cattle. The Taylors have been outstanding dairymen ever since about 1915, when J. W.'s father took the Dona Ana County Agent with him to Wisconsin to buy a top quality Guernsey herd. However, the Taylor youngsters started coming to the New Mexico State Fair with beef cattle.

This fall, at the New Mexico State Fair, 14-year-old Rebecca took first place with her senior heifer calf, and 12-year-old Ronald took first with his junior heifer calf. Marianna would have taken first place with her junior yearling except that 10-year-old Merritt placed ahead of her. His heifer was named junior champion. Red haired Marianna placed ahead of blonde Becky and the boys in the dairy showmanship judging.

The two girls belong to the Mesilla Valley Senior 4-H Club and the boys are members of the East Picacho 4-H Club. Rivalry is keen and the children take full care of their own cattle. They have been especially successful in showing beef cattle both in New Mexico and at the show in El Paso, Tex. However, the change-over to Guernseys last year caused enough stir in dairy circles at the New Mexico State Fair to have the Albuquerque Journal run a feature story on the Taylors, with a picture of all seven, including Joe and charming Mrs. Taylor.

The young Taylors are buying their cattle from their father. Two were brought from Wisconsin, and two came from the Chelten herd. All the Taylors have been accounted for except Susie, who at seven is now clamoring for a Guernsey calf, too, but her parents want her to wait until she is 10.

In the past three years Mr. Taylor has added materially to his milking herd, and has one of the largest dairies in the state. In addition to his dairy farm and a feed business, Mr. Taylor raises considerable cotton and is president of the Dona Ana Gin Company. He speaks Spanish like a native (New Mexico, by the way, is the only state in the United States to have a bi-lingual official lanaguage—English and Spanish) and is a former president of the Dona Ana Farm and Livestock Bureau. For a long time he led the Las Cruces Union High School Board of Education, and is now president of the New Mexico G. B. A. The Chelton Farm Guernsey herd was the first in New Mexico to qualify for and produce trademark GOLDEN GUERNSEY milk. Assisting Mr. Taylor in the management and care of the Guernsey herd is Robert K. Ford, herdsman.

for Faster Safer Surer
MASTITIS CONTROL
MASTICS
TRADE MARK REG. U. S. PAT. OFF.

the Original Udder Bougie

Individually foil-wrapped for sanitary, individual insertion. No risk of contamination. No wasted medication that can't be squeezed out.

Dose for dose and dollar for dollar MASTICS provide the simplest, most economical and effective form of treatment.

MASTICS provide high unit dosage of penicillin, alone or combined with streptomycin, in a non-greasy vehicle which is completely soluble in milk.

MASTICS are self-lubricating and easy to insert, but won't leave any oily residue in the milk.

MASTICS are supplied in three dosage forms, at sensible prices:

Regular Mastics—now with 50,000 units of penicillin per bougie. Boxes of 25, $6.00

High Potency Mastics—100,000 units of penicillin per bougie. Boxes of 25, $8.50

Mastics P & S—50,000 units of penicillin and 50,000 mcg. of streptomycin per bougie. Boxes of 25, $8.50

MASTITIS CAN BE CONTROLLED

Good herd management and effective treatment can keep your herd free of mastitis.

For helpful pointers on prevention and treatment of acute and stubborn chronic cases, send for the FREE booklet, PRACTICAL MASTITIS CONTROL.

Mastics, the original udder bougie, are sold only through veterinarians. *Accept no substitutes.*

Mastics are made only by

The Martin Laboratories
WEST CHESTER, PENNA.

Send for Big 1952 Catalog

Of Complete Livestock Breeders Supplies

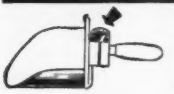

SCOOP SCALE

It weighs as you Scoop. Quickest, easiest way to weigh feed accurately for each cow. $7.50 POSTPAID.

ELASTRATOR

Bloodless Castration of Lambs and Calves and docking Lambs. One man operation. Each $12.50 Postpaid. RINGS EXTRA, 25 rings $.50; 100 rings $1.80; 500 rings $7.00.

STANDARD TATTOO

Complete with Numbers (0 to 9). Ink & Instructions. $4.75 Postpaid. Letters 30c each.

ELECTRIC CALF DEHORNER

Clean, bloodless and less painful. Insures clean headed herds. $6.00 plus postage on 2 lbs.

LIFETIME NECK CHAINS

A cattle marker of outstanding beauty. Large deeply engraved and black enamel filled numerals make striking contrast with satin-like background. Readable from distance from either side of cow. Size 3½" x 2¼" x ¼". 40" heavy chain and fastener. Up to 50 complete chains $1.60 Ea., plus P.P. on 1½ lbs. Ea; 51 up–$1.55 Ea., plus P.P.

CATTLE GENTL-IZER

Positively stops stall accidents. Unsurpassed for kicking cows and training heifers. Easy to use. $12.95 plus 17 lbs. P.P. Order No. 1 for small breeds–No. 2 for large.

UDDER SUPPORT

For use before and after calving and in shipping. Helps eliminate three teater. Small, medium and large. $17.00, postpaid.

CREUTZBURG HORN TRAINER

Corrects any abnormal horn condition. Guaranteed. $4.50, postpaid.

STOCK-AID CATTLE BOOT

Cures Foot-Rot. Keeps medicine in –dirt out. Strongly built. Directions come with it. $7.95, plus postage on 2 lbs.

MASBRUCH BULL CONTROLLER

100% safety when bull is equipped with this controller. 10-day trial with money back if not satisfied. $13.75, plus postage on 8 lbs.

"HOT-SHOT" ELECTRIC PROD

The prod with the extra kick. Guaranteed. 2 Models – 24" Standard (5 batteries), $7.95, plus 3 lbs. P.P.; 30" Heavy Duty (8 batteries), $8.75, plus 4 lbs. P.P.

GEO. F. CREUTZBURG & SON

P.O. Box 152 Wayne, Penna.

Subscribe to The Journal

5 Years — $5.00

Wanted:

a new kind of Crusader

. . . . to help fight the strongest foe in the world—*cancer.*

Who is he? *He is any generous person giving freely to the American Cancer Society's Cancer Crusade.*

He believes that the light in the "lab" must not be extinguished . . . that his fellows must learn to recognize the symptoms of cancer and the need for early diagnosis . . . that more doctors, nurses and research scientists must be trained.

A victory against cancer now may mean protection for you later. Won't you help us by giving freely—giving generously—giving now? Mail your contribution to "Cancer" care of your local post office.

Help us fight your battle

Give to the Cancer Crusade of the

AMERICAN CANCER SOCIETY

IT'S EASY TO RAISE GOOD CALVES on NATIONAL

- SAVE MILK
- CUT FEED COST
- RAISE GREAT CALVES

NO-MILK CALF FOOD

You'll raise BETTER calves at LOWER cost when you feed NATIONAL NO-MILK CALF FOOD because with reliable, tested, proven NATIONAL NO-MILK CALF raising plan, you save the milk you'd ordinarily feed your calves, and give them a better ration chock full of all the known nutritional needs that calves need for sturdy, rapid, growth. That's why NATIONAL NO-MILK CALF FOOD has been the dairyman's favorite for over three generations.

FREE CALF RAISING BOOKLET

Write today for your free copy of the NATIONAL NO-MILK CALF raising plan. It's full of helpful calf raising facts and tips.

SEE YOUR DEALER

NATIONAL FOOD CO.

Since 1885 Fond Du Lac, Wis.

Hoof Trimming

Write

RALPH D. BACON

Berlin, Mass.

Phone Oxford, Mass.

369-12

WESTERN GUERNSEY SERVICE

Consultation

Herd Promotion

Public Relations

Breeding Programs

Buying and Selling

P. O. Box 34

Clements, California

The BADGER BN NORTHLAND

MANUFACTURING SPECIALISTS OF

BARN CLEANERS

FOR SMALL MEDIUM LARGE BARNS

TIME TESTED ON HUNDREDS OF DAIRY FARMS

Wide Selection for all Barns with new Models for the Small Dairy Farmer at unheard of Low Prices.

INSTALLATION SPECIALISTS IN ALL DAIRY SECTIONS

FOR THE BEST IN A BARN CLEANER

WRITE FOR INFORMATION AND LITERATURE

BADGER-NORTHLAND INC.

DEPT. B., KAUKAUNA, WIS.

They show why a Chevrolet truck costs less to own and operate

Just about two and a half million users of Chevrolet trucks are proving this fact every day: You can't buy a better truck *to save your money*.

You save when you buy. You save on operation and upkeep. You save on getting the job done fast and right. You save when you trade.

And along with these savings, you get a rugged dependable truck that's a real satisfaction to drive, with Advance-Design features that put Chevrolet ahead of the field.

See your Chevrolet dealer. . . . Chevrolet Division of General Motors, Detroit 2, Michigan.

MORE CHEVROLET TRUCKS IN USE THAN ANY OTHER MAKE!

Fact No. 1

Saves you money on purchase

Price the Chevrolet truck that's right for your work. You'll find it lists for less than any other make of truck of similar size and capacity. Here's an immediate cash saving that Chevrolet offers.

Fact No. 2

Cuts operating costs

A Chevrolet truck brings you the proved economy of Valve-in-Head engine, with extra-rugged truck features like Hypoid rear axle, deep channel-type frame, Ball-Gear Steering and many others.

Fact No. 3

Gives you the right truck for the job

Chevrolet trucks are factory-matched to the job—tires, axles, frame, springs, engine, transmission, brakes. You get as much truck as you need: Not "too much truck," not "too little truck" . . . just right for *you!*

Fact No. 4

Saves money through lower depreciation

Chevrolet trucks traditionally bring more money on the used truck market—and that can mean more money for you when you trade or sell. You save *all ways* with Chevrolet . . . the nation's No. 1 truck buy.

CHEVROLET first in demand in value in sales

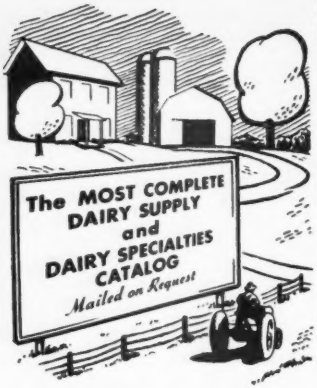

THE MOORE BROS. CORP.
ALBANY 10, NEW YORK

NEED PEDIGREES?
SPECIAL SERVICE OFFERED
Pedigrees compiled from Performance Register information. All pedigrees and duplicates typed in two colors.

8½" x 11"	14 ancestor,	.75, dup.	10c ea.
11" x 17"	30 ancestor, $1.00,	"	15c "
13" x 17"	62 ancestor, $1.50,	"	25c "

Please give name of animal, date of birth, sires, dams, grandsires, granddams with numbers, with each order.
Samples of 14 ancestor pedigrees gladly submitted.
STARK GUERNSEY PEDIGREE SERVICE
ELIZABETH T. STARK
"Birches," R. No. 2, West Brattleboro, Vt.

Richland County Meeting

By R. W. Bishop

The first banquet held in connection with the annual meeting of the Richland County G. B. A. was held at Ontario, Ohio, on February 25, with 80 in attendance. Gilmore Hiett was toastmaster and the feature speaker was Rev. Russel Hoy, a rural minister and farm columnist for the Ohio Farmer. In a very entertaining way he discussed the philosophy of farm life and its relationship to religious living. C. N. McGrew, local county agricultural agent, congratulated the group on their fine progress in 4-H club work. Musical numbers were presented by Barbara Stahl and David Buchanan of the Ontario High School. Those in the area who were eligible to receive the Ash-Med-Way Heifer Sale trophy were recognized by Mr. Hiett. R. W. Bishop, of the State Association, reviewed some of the work throughout Ohio during the past year.

All of the 1951 officers were reelected, which included Jay Rinehart, president, Richard Darling, vice-president, and Ralph Hulit, secretary-treasurer. The Richland Association, which has been one of the smaller locals in Ohio, has shown definite progress over the past two or three years.

TO TURN HER MILK INTO DOLLARS—
TURN HER CALF OVER TO KAFF-A!

The safe replacement for milk in calf feeding

DON'T WASTE MILK ON CALVES! Just 1 lb. of Kaff-A can replace up to 10 lbs. of milk in calf feeding.
WITH KAFF-A NO MILK IS NEEDED after the 10th day. Kaff-A is tested, tried, proved a safe replacement for milk.
DON'T RISK YOUR CALF'S HEALTH on inferior imitations of Kaff-A. Get Kaff-A from your feed store or milk plant today.

Consolidated Products Company
DANVILLE, ILLINOIS
Division Offices: Princeton, N. J.
Des Moines, Iowa • Sacramento, Calif.

KLENZADE ADVANCED CLEANING
FOR ALL MILKING EQUIPMENT
NU-KLEEN
REMOVES LIME AND MILKSTONE

KLENZADE FARM QUALITY PROGRAM

No more milkstone-encrusted inflations . . . tubes . . . claws, or lime streaked pails, cans, separators. Klenzade Nu-Kleen dissolves milkstone and lime deposits and keeps rubber parts and metal sparkling clean. Alternate use of Nu-Kleen with Kleer-Mor for heaviest soil and fat removal is today's finest, most effective, most economical dairy farm cleaning program . . . climaxed with Klenzade X-4 Sodium Hypochlorite Solution for all bacteria-destroying sanitizing purposes.

Simple 3-Step Routine

1. KLENZADE KLEER-MOR for removal of heaviest fats and greases.
2. KLENZADE NU-KLEEN specially designed to remove and prevent lime and milkstone deposits.
3. Klenzade X-4 Sodium Hypochlorite Solution, powerful, safe, liquid bactericide for sanitizing all equipment.

WRITE FOR COMPLETE CLEANING AND SANITIZING INSTRUCTIONS

ALL OVER AMERICA KLENZADE

KLENZADE PRODUCTS, INC., BELOIT, WIS.
BRANCH OFFICES AND WAREHOUSES THROUGHOUT THE NATION

Northwestern G. B. A. Meeting

By Wade White

The Northwestern, Pa., G. B. A. held their annual dinner meeting at Mt. Hope Grange on March 12. After a bountiful dinner, James Berry, president, presided over a short business meeting. Francis Fulton, Western Pennsylvania Fieldman, spoke on how the state association has been expanding and now leads in all phases of cattle sales and Golden Guernsey milk.

Wade White spoke on the importance of selling good foundation stock, especially to 4-H members and new breeders because that is where the bulk of the repeat sales will come from. An animal should never be sold for breeding that would not make money in the seller's herd.

Francis Fulton stressed need of careful selection of sires in breeding artificially. He also stressed the importance of classifying and testing in helping the sire selection committee determine which bulls should be kept in service and which ones should be disposed of.

The American Guernsey Cattle Club film, "What $8.50 Will Do," was shown.

Protect The Future Of Your Farm

With Simplex Barn Equipment

For cow comfort . . . for cleanliness . . . for efficiency . . . for increased production . . . and for the future of your farm . . . modernize your barn now with the new Simplex Lever Stalls equipped with Sure-Stop on Stanchions. Strong, rugged construction, modern in every way, they're built to last. Mail the coupon today for FREE suggestions and plans for modernizing your barn.

DEALER'S WANTED

SIMPLES BARN EQUIPMENT
Division of Berg Equipment Company
Marshfield, Wisconsin, Dept. C.

I am building a new barn..... Remodeling.....
Send me information about the following:

- ☐ Stanchions and stalls
- ☐ Litter carriers and equipment
- ☐ Ventilation

Name.....
Address.....
Town, State.....

"Working Manager for purebred Guernsey herd in Connecticut. Modern House. Modern barn and equipment."

Box 30
Guernsey Breeders' Journal
Peterborough, New Hampshire

PLEASE MENTION THE JOURNAL WHEN WRITING TO ADVERTISERS

Save Money with Mojonnier BULK MILK SYSTEM

Bulk cooling and tanker pickup of milk have increased milk checks and reduced power bills on dairy farms in all parts of the country. Milk is weighed and sampled in milk house, eliminating sickage, spillage, and fat losses. Lower hauling costs are often possible. Bulk Cooler compressor runs only during milking; less power is used. Fast cooling to 38° F. protects milk quality, and much labor is saved. Get the money-saving facts about Bulk Cooling. Write for Mojonnier Bulletin 240 "The Bulk Cooling Story." Address: MOJONNIER BROS. CO.

W. D. Hahn, Caresville, Md., in milk house of one of his two farms, watches driver of pick-up tanker "weigh" milk.

MOJONNIER BULK MILK SYSTEM

Capital District Meeting

By John A. Sims

An overflow crowd of some 120 Guernsey enthusiasts flocked into the Center Brunswick Grange Hall on January 16 for the annual meeting of the Capital District G. B. A. The business meeting found Edward F. Kleinke, Glenmont, reelected president for 1952, along with the following officers: Vice-president, Daniel H. Heller, Feura Bush, and secretary-treasurer, John W. Streett, Ghent. Directors are Helen Hyland, Craryville; Frank Cowherd, Valley Falls; Douglas MacElroy, Jonesville; James Ryan, Johnsonville; Clyde Winne, Feura Bush; Charles J. Moore, Troy; Earl S. Williams, North Chatham; Ernest Rymph, Greenwich, and Hillis French, Coxsackie.

Lucky ticket holders receiving door prizes of a Guernsey pen and pencil set were Henry Folger, Copake, and Mrs. Brownell.

An extensive program followed the supper and business meeting. Miss Touhy, Capital District Dairy Council director, gave an interesting talk on the work of that organization. P. D. Bryan, Delmar, N. Y., gave an interesting and humorous account of their varied experiences in the development of their Guernsey herd. Additional entertainment followed with Mrs. Cross' humorous impressions. Extension men from the area, national and state Guernsey fieldmen, and others were introduced for brief remarks.

fool-proof... safe... exclusive

$7.90

LAACKE COW BLANKET with— (patented) BUCKLES! KANT-KOM OFF

Only nationally famous Laacke Kant-Kom-Off blankets have exclusive, patented Kant-Kom-Off buckles that are guaranteed to "stay put" . . . comfortable and injury-proof. Every dirt-resistant, washable Kant-Kom-Off blanket is tailored to fit right . . . made of durable, finely woven duck, doubly and triply reinforced at all points of strain . . . with fully adjustable leg straps. For complete illustrated information showing prices and styles, just send in the coupon below. Remember, every Kant-Kom-Off blanket is satisfaction-guaranteed by the R. Laacke Co. — a famous name in farm supplies for over 50 years.

R. LAACKE CO.
10th and Walnut St. 1033W
Milwaukee 5, Wisconsin

Gentlemen: Send me ..... Standard Blankets, Size 50-52-54-56-58 at $7.90 each. (Circle size) (Check or M. O. enclosed ☐)
Send Farm Supply Catalog showing complete information ☐
Name .....
Address .....
Post Office .....
State .....

CORONA OINTMENT

Heal all small udder-teat wounds, chaps, cracks with the speedy help of Corona, the Lanolin-rich ointment with odorless antiseptic. So softening-soothing. Many home uses, too! TRIAL SAMPLE 10c
Write "CORONA" today. Box 57J4 Kenton, Ohio

Stock-up with NEW

HELP-A-KAF
Trade Mark

The highly recommended preventative for
Calf SCOURS, COLDS, PNEUMONIA

True Vitamin A, Vitamin D & Niacin in LIQUID Form

Leading dairymen say HELP-A-KAF is excellent as preventative and as an aid to sick calves!

Dairymen prefer it because it's so easy to use *Help-A-Kaf* LIQUID VITAMINS with the handy dispenser. CALVES need it because it's a potent natural source of Vitamin **A** (shark liver oil), Vitamin **D** and Niacin. *Saves time!* Dispenser accurately measures correct daily feeding requirement right into the milk bucket. *Economical, too!* Pint carries a calf through first important month. Gallon size, with dispenser, is even more economical . . . costs less than 4c per day. Start your calves off right. Ask your dealer for HELP-A-KAF *today*, or write KINGSLEY-ERB & CO., Dept. C, P. O. Box 663, Arcadia, Calif.

HELP-A-KAF is just like putting money in your pocket

Dealer inquiries invited

CHARLESCOTE

CONSIGNS TO THE **28th NEW ENGLAND SALE**

CHARLESCOTE BABETTE (Below)

APRIL 29, SPRINGFIELD, MASSACHUSETTS

Her Sire: **CHARLESCOTE VALENCIAN, A. R.** Langwater Valencian—Aiyukpa L. Blanche, 18648—892—AA. Dam: **CHARLESCOTE PEGGOTY,** 16098—918—A. Former double Class Leader daughter of Langwater Peter, A. R.

NEW ENGLAND

and SIRE SALE — APRIL 29

Herself

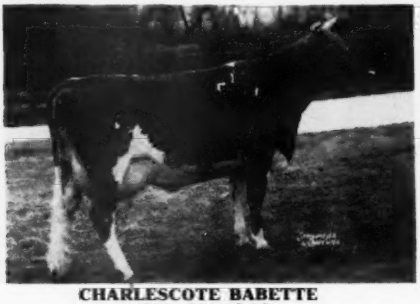

CHARLESCOTE BABETTE
11538—581—Jr2C
Born August 6, 1947. Fresh at sale time.
FEDERAL ACCREDITED HERD NO. 474040—BANG'S FREE 12

Her Dam

CHARLESCOTE PEGGOTY
11581—640—GG, 14467—830—DD, Former Class Leader, 11428—647—BBB, Former Class Leader, 16098—918—A.

CHARLESCOTE FARM **Sherborn, Mass.**

RICHARD SALTONSTALL, Owner
140 Federal St., Boston 10, Mass.

MAYNARD C. GRINDLE, Manager
CHAUNCEY F. WEST, Herdsman

Finchley Manor Farm Sold

THE herd at Finchley Manor Farm, Waconda, Ill., owned by A. A. Creaves, has been sold to Robert S. Staller, Liberty Bell Farm, Libertyville, Ill. There were 60 head in the transaction. The herd had been managed by Andy Anderson for the past 16 years and Mr. Anderson and Mr. Creaves have built one of the good herds in Illinois. Mr. Staller purchased one of the Curtiss Candy Company farms and will add the 60 head to those already in his herd, making some 120 head.

Six Calves in Three Years

SUGAR MAID of Sugar City, at five years of age, has given birth to six calves in three years and 45 days—two bulls and four heifers. Three of the heifers were born in the year 1951. Her latest calves were a pair of identical twin heifers born December 18, 1951. During that time she made two A. R. records: 9779—503—Sr2—305—2x and 10818—575—Sr3—305—2x.

Cows are not stabled in Eastern Oregon, their shelter being open sheds. During the winter that "Sugar Maid" was on test as a two-year-old the weather was zero to 20 below zero for 60 consecutive days. Then she was producing over 60 lbs. of fat a month. She suffered from frozen teats and it was feared she might loose a quarter.

Last December, three days after her twins were born, she had a bad case of pneumonia, but within 30 days from the attack she was producing nearly 70 lbs. of fat a month on D. H. I. A. test. "Sugar Maid" is owned by H. E. and Francis Hight, Hyssa, Oregon.

BUTTERFAT — APRIL 29

Hilltop slogan of the late Frank Smith, peer of all Butterfat breeders: "Add a little Butterfat to your herd." Frank helped Phil Picard establish LONE MAPLE herd with 100% BUTTERFATS and the first one, a bred heifer tracing 11 times to the source of "Old Clara," sells with tops from other fine herds in the **28th NEW ENGLAND GUERNSEY SALE,** Eastern States Exposition Grounds, Springfield, Mass.

DUNN & HARWOOD, Sales Managers
Schoharie, N. Y. & Cordaville, Mass.

The Spice

Of the Guernsey year is waiting for you at Atlantic City. While you're there, find out what others think of our Outstanding Guernsey Stationery. We'll welcome your order, too.

TRANSCRIPT PRINTING CO.
Printers of the Journal
PETERBOROUGH, N. H.

UTAH GUERNSEYS

Visit Utah Herds This Summer

WE HAVE CHOICE BULLS FOR SALE

BLENDING IN THE BLOOD OF "MELBA" HELPED PRODUCE THIS OUTSTANDING COW

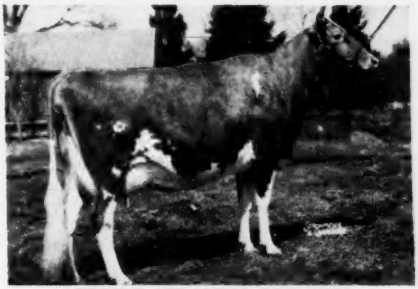

LEESIDE ATLANTIC PRINCESS
12292—547—Sr2—365C. Now on retest.
Sold for $18,500 in 1950 and resold for $25,700 in 1951.

We Too . . . Are blending in this rich inheritance through our senior sire:

BONNIBELL DELIGHTFUL DICTATOR

Sr. & Gr. Champion, Eastern Idaho, 1948.
Sr. & Gr. Champion, Utah State, 1950.
His progeny won 7 Blues and 1 Championship, Utah, 1951 including the Jr. and Sr. Gets.

Sire: **Coronation Melba's Majestic, A. R.**
Dam: **Coronation Delightful**
11480—516—Jr2, 15608—648—7yrsC

VISITORS WELCOME . . . INQUIRIES INVITED

SANLYNN FARM — West Warren, Utah

DR. O. S. DAINES, Owner—510 Eccles Bldg., Ogden, Utah

SNOW SUMMIT RANCH

HERBERT A. SNOW · PARK CITY, UTAH

Presenting . . . ***Another GRAND CHAMPION Blood Cow***

1951 UTAH GRAND CHAMPION

◀ **UBILLA PHIL LOTUS**

On test 6416—351—Sr4 in 175 days—HIR—2x 1st 4-year-old Cow, Utah, 1951. Sr. and Gr. Champion Female, Utah, 1951.

ADD TO THIS . . .

Six cows in our herd that have classified EXCELLENT . . . Plus our two herd sires that are both out of EXCELLENT dams . . . and you have our breeding program in brief.

We are piling the blood of EXCELLENT on EXCELLENT.

SNOW SUMMIT RANCH — Park City, Utah

HERBERT A. SNOW, Owner — **P. O. Box 1469, Salt Lake City, Utah** — IVAN KINSEY, Farm Manager

FORGE HILL

"King's Charlotte" Means A Lot To Forge Hill

Is The Granddam of Our Junior Sire . .

DOUGLASTON ANNE'S CHALLENGER

Born December 26, 1949

His daughters in our herd are most promising. Seeing is believing—Stop by, we'll be glad to show them.

"King's Charlotte" . . . His Granddam

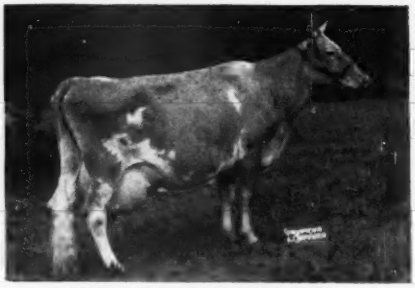

DOUGLASTON KING'S CHARLOTTE
15228—828—Sr2—365C, Class Leader 5th place
19751—988—A, VG '48

"ANNE'S CHALLENGER" is by PINE MANOR KING'S CHALLENGER, A. R., out of DOUGLASTON BARONESS ANNE, 13480—622—Jr2—365C, 15614—715—Sr4—365C.

Write for prices on available sons

FORGE HILL FARM

R. D. 4, Newburgh, New York

Address all Communications to
CHARLES A. SLATER, Mgr. JOHN WILKIE, Owner

BULLS BAWL — APRIL 29

21 of 'em in THE SIRE SALE, Eastern States Exposition Grounds, Springfield, Mass. Selected from dams with reproducing efficiency. FLYING HORSE bull's dam is one of breed's great reproducers, A. R. daughters made 676—Jr2—913—5yrs. Similarly great are dams of LAKE LOUISE and LYNBROOK bulls. All 7-14 dams behind these 3 bulls average respectively: 846—848—825 lbs. fat. Your price buys 'em.

DUNN & HARWOOD, Sales Managers
Schoharie, N. Y. & Cordaville, Mass.

Special "JOURNAL"

Subscription Offer

5 YEARS FOR $5.00

Subscribe Now And Save

GUERNSEY BREEDERS' JOURNAL

"LEADER" . . . A Proved A. R. Sire —

The Best of BEAUTY BLOOD CLOSE-UP

COLDSPRING'S NOBLE'S LEADER

5 A. R. daughters . . . others on test

Get of COLDSPRING'S NOBLE'S LEADER

Reading from left to right:
Woodvale Leader's Gaymaid, 9477—528—Jr2
Woodvale Leader's Duchess, 7688—358—Jr2—262 days
Woodvale Leader's Maggie
Woodvale Leader's Hopeful, 1729—64—Jr2—49 days

PLAN TO VISIT OUR HERD AND SEE THE "LEADER" GET

"LEADER" is by Coldspring's Romulus Noble, A. R., out of Coldspring's Hardwick's Content, 14005—640—Jr2 (the Faithful family).

T. B. ACCREDITED 555610 . . . BANG'S FREE 85

WOODVALE FARM — Tarboro, North Carolina

C. H. HENDERSON, JR.
Owner

C. R. POINDEXTER
Manager

CONSIGNED . . . **VIRGINIA STATE HEIFER SALE — APRIL 30, 1952**

State Experiment Farm, Orange, Va.

4 HEAD — A "Forecast" Daughter—Three "Ivanhoe" Daughters

1. RED LEVEL FORECASTER LARA
Born August 28, 1951

Sire: **Langvalley Levity Forecast**
A son of Curtiss Franchester Levity Ace, out of Woodacres Phelanor, 13649—647—DD.

Dam: **Red Level Lara**
6047—293—Sr2—D.H.I.A.
A daughter of Klondike Luxury.

Paternal Granddam To Lots 2, 3 and 4

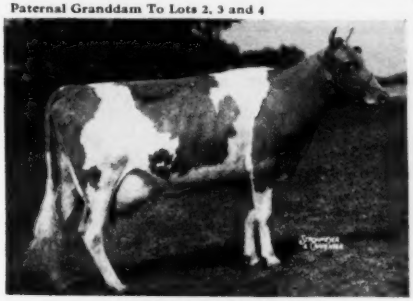

MIDVIEW'S MARY LAMB
12907—634—6yrs—365
A daughter of Raider's Ivanhoe, A. R.

2. RED LEVEL PRE COUNTESS
Born March 12, 1951

Sire: **Klondike Premost Ivanhoe**
A son of McDonald Farms Predictmost, A. R., out of Midview's Mary Lamb—see opposite.

Dam: **Highland's CCC Eight**
5962—313—Jr2—D.H.I.A.
A daughter of **Bayville Fashion Plate**.

3. RED LEVEL PRE LIDA
Born August 9, 1951

Sire: **Klondike Premost Ivanhoe**

Dam: **Mobjack Gay Lida**
7446—356—D.H.I.A.
4860—217—D.H.I.A. in 184 days.
A daughter of **Mobjack Gay Laddie**.

4. RED LEVEL PRE-VIRGINIA
Born May 29, 1950

Sire: **Klondike Premost Ivanhoe**

Dam: **Bayville Maxprint Virginia**
5296—310—Jr2—D.H.I.A.
6151—371—D.H.I.A.
5065—293—D.H.I.A.—203 days

A daughter of **Fairlawn Maxim's Imprint**. Bred to the service of Klondike Raider's Valor (Klondike Hollfraider—McDonald Farms Pre Joy, 13824—624—Jr4—365).

BROADVIEW DAIRY — STUART, VIRGINIA

J. MYRON CLARK, Owner — RALPH HUBBARD, Manager

INTRODUCING . . . **McDonald Farms Pre Klondive**

Born September 25, 1945

Sire: **McDonald Farms Prediction, A. R.** Proved son of Foremost Prediction, A. R. His Get has won at many leading shows including both the National and International.

His Dam

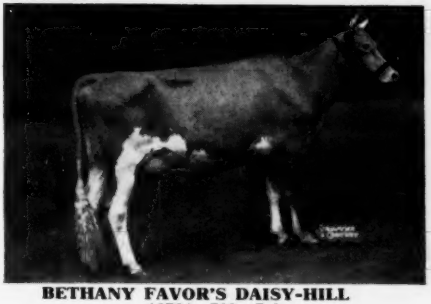

BETHANY FAVOR'S DAISY-HILL
12764—733—Sr3
Sire: Gayhead's Favor
Dam: Broadwater Daisy-Hill
13551—678—A
2 A. R. daughters

His Maternal Sister

McDONALD FARMS FORE MIRIAM
10557—636—Jr2
Very Good '50

"Klondive's" maternal sister is one of the best young cows at McDonald Farms.

"KLONDIVE" is being bred to our daughters of **SHERWOOD FOREST KRIS KRINGLE** and to all of our better cows. This combination is getting good results for us. Plan to visit our herd and see these "KLONDIVE" daughters.

STOCK FOR SALE—WRITE US YOUR NEEDS

WINDRIFT FARM

T. R. COPPEDGE, Owner — **LILIAN, VIRGINIA**

WHEN IN OREGON

Visit the Swiger-the Dutchman-and the Two White Men....

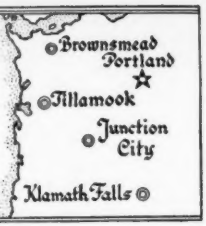

Cla-Ore Farm Fred Rudat, Jr. Brownsmead, Oregon	El Rason Farm Ray Hobson Klamath Falls, Oregon	Prairie Bloom Guernsey Farm G. W. Bond & Son Junction City, Oregon	Wilsona Farms Hans Leuthold Tillamook, Oregon

Did You Know — **a half-sister to the dam of our Junior herd sire has the highest record ever made by any cow of any breed in 305C—3x.**

Wandamere Cavalcade

Born September 13, 1949

His Dam

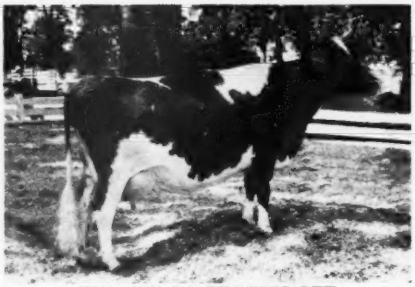

IVY OAK LA PEGGY'S PET
13927—822—Sr4—365C
15999—917—6yrs—365
VG '47—Excellent '48 '49 '50
Sold for $5,100, Franchester Sale, 1951.

His Dam's Half-Sister

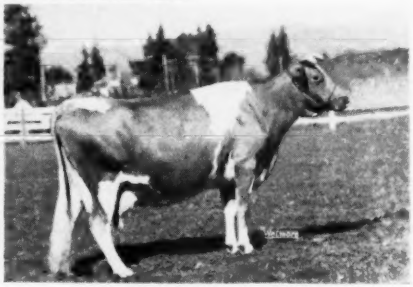

IVY OAK BELLE'S JINGLE
19307—1007—7yrs—365C
19239—1045—8yrs—305C—3x
National Record
D '50—Excellent '51

"CAVALCADE" is by Wandamere Correction, A. R., he a son of Chicona Borkman, A. R., out of "PHYLIS" see above.

Foundation Cows In Our Herd Being Bred To "Cavalcade"

Daughters of REPEATER DON OF OAK PARK —

Thelma's Little Mite
11578—549—Jr4—305—2x. Excellent '50

Daisy's Little Flower
10734—531—5yrs—305C—2x. Desirable '49

Daughters of McDONALD FARMS MAY KING —

Land O'Dreams Martha
9840—552—Sr2—365. Desirable '51

Land O'Dreams King's Hope
On test as a Sr3. Very Good '51

Daughters of OAK PARK'S PAL —

Minnie Mite of Fair View
13361—749—Sr4—365. Very Good '49 '50

Sally's Clara of Fair View
8938—475—Sr3—HIR

Cloverlawn Paula
On test as a Jr2

Daughters of WESTERN GLOW GOVERNOR —

Skyloft Victory Belle
9796—456—Sr4—305C—2x
On retest as a 6-year-old

Bonnie of Skyloft
Will be tested

Sally Lou's Birdie
12892—600—6yrs—HIR. Very Good '49 '50

Rosalie's Lady of Fair View
11015—601—Jr4—365C. Very Good '50

Land O'Dreams King's Linneta
8529—522—Jr3—HIR. Very Good '51

Land O'Dreams Melba
On test as a 5-year-old. Very Good '51

Faith's Final of Fair View
8926—487—Sr4—305C—2x. Desirable '49

Dora's Lois of Fair View
On test as a Jr2

Daisy's Dinah of Fair View
Will be tested

Sarah Madrona of Skyloft
12874—623—5yrs—365

Spring Morning of Skyloft
Will be tested

Would a sire out of one of these top foundation cows interest you?
We have a few available . . . Write us.

EL RASON and RETEDALE GUERNSEYS — KLAMATH FALLS, OREGON

R. J. HOBSON — L. L. LOMBARD

A Chance Of A Lifetime —

Offering For Sale —

Small Herd of Registered Guernseys

9 Cows in milk, all with A. R. records from 378 to 700 lbs. fat, 2x milking.

5 heifers ranging in age from one to fifteen months.

2 Bred Heifers

All the cows are bred to this young sire.

HOMINY HILL FORECAST
Born April 27, 1950

Sire: RIEGELDALE CORONATION KING

Dam: HOMINY HILL FAWN
13029—565—Sr2—365C
12065—563—Sr4—365C

2nd Dam: FAIRLAWN FAWN
13959—746—7yrs—365
Excellent '50

MUST BE SOLD IN ONE COMPLETE UNIT

Priced Reasonable —

Write for further Information

Stuartdale — Bremen, Ind.

T. B. & Bang's Accredited
Phone: South Bend 6-4977
MR. AND MRS. GLENN STUART, Owners

DUNN'S TOUR

1910 - 1952

STILL THEY COME . . . MORE HERDS, these toward mid-New York State. 30 milkers in one lot, a few grades, with herd average 9000 lbs., and owner says "several milking over 60 lbs., one made over 16,000 lbs. last year." That's plenty for a farmer's herd and as we motor out to see them we'll stop at other herds totaling 166 head—all listed for sale. One lot up to 40 BRED HEIFERS is just beyond McDonald Farms. Another herd of 20 head is around the corner, and a neighboring herd offers 5 fresh cows with A. R. records, good ones. Then, out some more, is a big herd of over 60 head that has been making production history, and we honestly believe it could put a buyer so far ahead in business that "Uncle Sammy" would soon be around for his cut . . . or to investigate!

The above is quite a TOUR—can be done in 2 days but better make it 3 and do it right, because the prices are right and come next month they'll look unreasonably low.

Around Albany and over in New England are more herds and groups on our list, several of which were pin-pointed in previous advs., including the **25 bred and open heifers----- bargain at $250.**

And speaking of **NEW ENGLAND**—there's a **BIG DAY A-COMIN'** over there when you'll find all the Yankees gathered in one spot. . . .

THE DAY . . . **APRIL 29**
THE SPOT . . . **EASTERN STATES EXPOSITION GROUNDS. SPRINGFIELD, MASS.**

Yankees may kid each other, but they never kid themselves—every last one of 'em has been reading up on those **21 POTENTIAL GREAT SIRES** in the **3rd SIRE SALE. APRIL 29th**, followed same day by the finest group of freshening cows and bred heifers ever selected for the **NEW ENGLAND GUERNSEY SALE**, see advs. on other pages.

Yes, oh yes—we'll be there, too, and "on the spot."

Phone us at Schoharie, N. Y., 65 or Marlboro, Mass., 714.

DUNN'S TOUR

"The Short-cut to Good Guernseys"

Schoharie, N. Y., and Cordaville, Mass.

Gayhead Guernsey Farm

You never can tell—when it pays to visit a herd. Back in 1943, Mr. White went to the Field Day at Curtiss Candy, to whom he had previously sold 5 daughters of Coronation Herald. Because these five were outstanding, they attracted the attention of Seco and Repelmar Farms of Missouri to Mr. White and his Gayhead breeding, with the result that 26 head have since gone from this herd to Missouri.

One thing sure—it pays to see the herd from which you plan to purchase your future herd sire.

Molly L. White, Coxsackie, N. Y.

Just A Reminder — Don't Forget The . . .

FIFTH WAYNE COUNTY SALE

Wednesday, April 30, 1952 - Fairgrounds, Palmyra, N. Y.

46 Head are being offered in this sale. Every animal has been inspected and approved by members of the sales committee. The kind that can be wholeheartedly recommended as outstanding foundation stock or top additions to established herds.

For Catalogs Write:

Clarence M. Hepburn, Sales Manager—Palmyra, New York.

● MILK + MILK + MILK + MILK + MILK + MILK ●

FEATURING AT THE –

8th Indiana Spring Sale — May 1 — Lafayette, Indiana

IN THE SALE

Yellow Creek Lady Augusta—fresh—selling open. Her Sire: Villa Crest Levity King. Her Dam: Lady of Victory Noll. 10 records av. 10519—559. 13503—715.8—15yrs—D.H.I.A.

IN THE SALE

From PETER B. LEHMAN—**A pair of 2-year-olds. A daughter of Pine Manor King's Signet,** due May 17, and **a double Signet,** due April 15.

IN THE SALE

From WOODACRES—**Woodacres Noble Daisybelle A daughter of Woodacres Royal Noble.** He is full brother to Woodacres Royal Noble Daisy, 13160—740—Jr3C, and Woodacres Royal Noble Lady, 14914—766—5yrsC. Dam has 12805—659—G. "Daisybelle" is due September 17, 1952 to Fairlawn Actor's Leader.

CONSIGNED

By KEN JO DALE FARM—**A 2-year-old** By Kenfleur's Prince Glory, A. R. Dam has 8051—511—Jr4—365. Due June 17, 1952 to Curtiss Candy Levity Colonel.

IN THE SALE

From VALLEY SET—**A pair of bred heifers** Both by McDonald Farms S. LeRoy (McDonald Farms Steadfast—McDonald Farms Pre Josephine). Due June 15 and September 16.

CONSIGNED

By BIG SPRINGS—**A daughter of McDonald Farms S. Masterman.** Dam has 14468—656—AA. Due September 12, 1952.

IN THE SALE

From DOT-CAP FARM—**Dot-Cap's Belle** Due June 28, 1952, to Big Springs Prince's Heir, son of Big Springs Inez, 16523—727—6yrsC. Excellent '47 '48. Her Sire: Curtiss Candy Reward. Dam with 8407—440—5yrs—HIR—828.

SELLING

From EAGLE VALLEY—**Eagle Valley J. Molly** Due June 4, 1952. Daughter of McDonald Farms Joffre. Dam has 10286—492—5yrs—305C—3x.

IN THE SALE

From KNEIPP SPRINGS—**A granddaughter of Pine Manor King's Perfection.** Record: 9044—449—Jr2. Dam: 8948—476—Sr3—305C. Fresh—selling open.

CONSIGNED

From BUSY BIDDY FARM—**A 2-year-old** Due sale date to Hullwood Belletta Prince. (McDonald Farms King Karol—Flying Horse Master's Belle, 16616—712—Sr2C). Her Sire: Fuller Farms Merry King.

ALSO—**A heifer calf**—by Hominy Hill Winston, he by Riegeldale Coronation King out of Coronation Winsome. Dam has 8810—485—3yrs—HIR.

IN THE SALE

From LEAFY LANE—**2 daughters of Gayoso Levity Matchless—Leafy Lane Matchless Daydream,** due May 16 to Curtiss Candy Golden Curtiss. **Leafy Lane Matchless Glory,** due June 10 to Curtiss Candy Noble Curtiss.

IN THE SALE

From DIETRICH—**A pair by Pine Manor King's Royal: Royal Etta**—fresh—selling open. **Royal Zula**—due June 1 to Sun Blest Farms Crystal Prince. And, **Princess Hanna**—on test—by Crystal Prince.

IN THE SALE

From BROADMOOR—**A beautiful daughter of Meadow Lodge King's Dauntless,** due April 22. Dam by McDonald Farms Glamour has 9439—420—HIR.

CONSIGNED

From SONNY ACRES—**A Meadow Lodge Snowbank daughter,** due May 1 to Curtiss Candy Fabron.

From FREE MANOR—**A double granddaughter of Golden Grange Van's Raider,** due April 14. Dam has 9233—411—Jr3.

IN THE SALE

HOOSIER MANOR—**A daughter of McDonald Farms Joffrey,** due April 28. Dam has 8395—439—Jr4—HIR.

ALSO CONSIGNED

Six milking cows from D. C. MANOR 3 fresh—1 due to Curtiss Candy Noble Curtiss, 1 due to Curtiss Candy Levity Colonel, 1 due to Curtiss Candy Levity Heir.

No Bulls

FOR CATALOGS WRITE

INDIANA GUERNSEY BREEDERS' ASSOCIATION, INC.

821 Lafayette Life Bldg.—Lafayette, Indiana

● MILK + MILK + MILK + MILK + MILK + MILK ●

● MILK + MILK + MILK + MILK + MILK + MILK ●

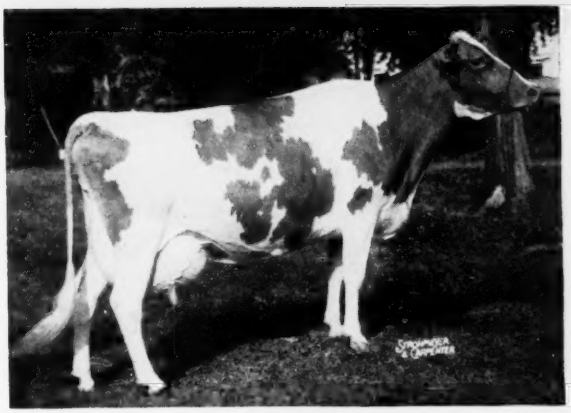

☆

THE NEW QUEEN

☆

WELCOME IN FORWARD'S CLARA

National Record milk producer of the breed with 26672—1120—6yrs—365—3x.
Classified Excellent Before and After This Record.
Her Udder—EXCELLENT—**both times.**

We feature — with pride — in our 8th Indiana Spring Sale

(1) **WELCOME IN CLARA TOILER**
Born October 10, 1951
Her Sire: **Welcome In Clara's Oberland** ——→
Son of Welcome In Forward's Clara
National Record milk producer of the breed with 26672—1120—6yrs—365—3x.
By McDonald Farms Oberland
Sire: McDonald Farms Distinction
Dam: Douglaston Lady Augusta
Her Dam: **Welcome In Liberal's Toiler**
Now on test.
Sire: McDonald Farms S. Liberal
Sire: McDonald Farms Steadfast
Dam: McDonald Farms Eleena
Daughter of "Lady Augusta"
Dam: Eikco Toiler
13198—719—Jr2—HIR—730
14236—735—Sr3—365
18047—912—5yrs—365
Classified Very Good '47

(2) **WELCOME IN KING'S TIA MAE**
Born January 25, 1950
Due July 23, 1952 to
Welcome In Clara's Oberland
Sire: McDonald Farms Oberland
Dam: Welcome In Forward's Clara
Her Sire: **McDonald Farms Steadfast King**
Sire: Myhaven King
Dam: McDonald Farms Donita
13493—770—AA
Classified Excellent '47 '48
Her Dam: **Roughwood Tia**
14319—611—5yrsC
Classified Very Good '47

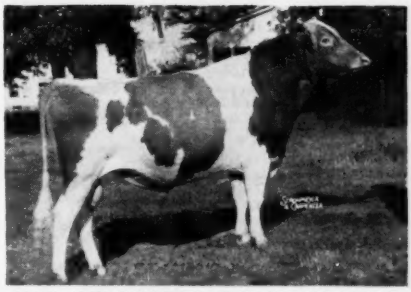

SIRE—**WELCOME IN CLARA'S OBERLAND**

(3) **WELCOME IN KING'S SALLY**
Born May 14, 1950
Due September 6, 1952 to
Welcome In Clara's Liberal
Sire: McDonald Farms S. Liberal
Sire: McDonald Farms Steadfast
Dam: McDonald Farms Eleena
Dam: Welcome In Forward's Clara
National Record milk producer of the breed with 26672—1120—6yrs—365—3x.
Her Sire: **McDonald Farms Steadfast King**
Her Sire: **Indian Lake's Royal Sally**
13071—654—Jr3—365

WANT A REAL THRILL? - - - Write the pedigree on the calves these two are carrying.

National Record milk producer "Clara"—Douglaston Lady Augusta—McDonald Farms Donita.
Classified Excellent—Proved producers—Proved reproducers.

If those calves are Heifers—OH BROTHER!

If they are bulls—WHAT A HERD BULL!
(All three heifers are REAL show prospects)

You can be the proud owner on

THURSDAY, MAY 1—LAFAYETTE—8th INDIANA SPRING SALE

INDIANA GUERNSEY BREEDERS' ASSOCIATION, INC.

● MILK + MILK + MILK + MILK + MILK + MILK ●

MILK + MILK + MILK + MILK + MILK + MILK + MILK + MILK

PRODUCTION — Means Profit For Us At Bluff View Too!

Here Are Our Typical, Profitable, Brood Cows

Every Record Made In Our New Test Barn At Bluff View Has Exceeded 633 lbs. Butterfat.

Lucille of Green Valley	16650—761—8yrs—365C
EXCELLENT '47	17401—783—9yrs—HIR
Vera of Primrose	14608—710—7yrs—365C
Bluff View's Lincoln Lillian	13769—694—7yrs—365C
Tri-Gables Jaina	13253—673—6yrs—365
Baron's Duchess of Maple Lawn	13384—704—Jr4—365
Lillian Daughter	14285—676—6yrs—365
Ferdinand's Cinderella	12821—633—5yrs—365C
Cedarcroft Dimple	17652—809—6yrs—365C
Primrose Rancher's Treasure	16690—668—5yrs—365C
Bluff View's Khasib's Lillian	14582—780—Jr4—365
Flo-Ray's Royal Lilac	13075—688—Jr4—365C
Donnell's Carliane	15534—700—Jr4—365
Douglaston Clifford's Kashmir	12427—703—Sr4—365C
Cedarcroft Martha	12516—659—6yrs—365

FOR SALE **Yes, we offer only our very best bull calves, out of tested, brood cows.** **OUR BEST**

J. T. LIVELY & SON, Owners
GENE ELLZEY, Herdsman

BLUFF VIEW FARM
Route 5, Box 100—DALLAS, TEXAS

WE HAVE FAITH IN OUR BREEDING PROGRAM —

We Are Using As A Junior Sire —

Gulfland's Joyful Knight

Born August 6, 1949

His first calves are arriving and are an outstanding group of individuals.

Sire: **MEADOW LODGE REX'S KINGMAKER,** a proved son of BOURNEDALE REX, A. R., out of ARGILLA FLUTE—see below.

HIS DAM

RIEGELDALE FERD'S JOYOUS, 12088—622—Jr2—365C
2nd Dam: **Riegeldale Ben's Joyous**
13265—683—Sr4—365
Half-sister to the top bull at the 4th Riegeldale Sale at $11,500.

HIS SIRE'S DAM

ARGILLA FLUTE, 13035—752—G
Classified Excellent at 15 years of age.
4 A. R. sons, 5 A. R. daughters
Alfalfa Farm Primrose
17564—1083—Sr4—365C. Class Leader 2nd place.

Write for prices and pedigrees on available bull calves.

Address all correspondence to:
CARL LOHMANN, Owner
P. O. Box 1447, College Sta., Texas

GULFLANDS GUERNSEYS

WADE GREEN
Herdsman

Farm is located 4 miles northwest of Bryan—Just off Highway 6

CONSIGNING – **MID-WEST SALE – April 28, 1952**

Livestock Pavilion, St. Charles, Ill.

A Very Good Daughter Of Boulder Bridge Fascinator

IN THE SALE

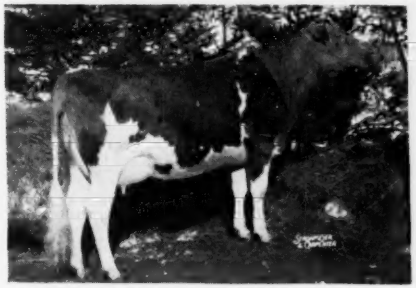

"FLORA" classified Very Good '52 and was **Excellent** in General Appearance, Hind Legs, Dairy Character and Body Capacity.

NEW HOPE FASCINATOR'S FLORA

Born August 29, 1949

On test with 1513—68—Jr2 in 41 days—2x

Sire: **BOULDER BRIDGE FASCINATOR, A. R.**
7 A. R. daughters average 450 lbs. fat as 2-year-olds—305—2x, more on test. 13 daughters classified—2 **Excellent,** 9 Very Good, 2 Desirable.

Dam: **GYLDEN LADDIE'S SUSAN**
10029—534—Jr2—305C—2x
11597—614—Jr4—305C—2x
Wisconsin State Champion, 1951.

ALSO CONSIGNING—**NORTHWEST SALE, May 24, 1952, Chippewa Falls, Wis.**
A Daughter and Grandson of BOULDER BRIDGE FASCINATOR, A. R.

Our Herd was classified March 14, 1952 with the following results:
23 Head classified — 3 Excellent, 10 Very Good, 4 Desirable, 5 Acceptable and 1 Fair.

New Hope Guernsey Farm

Estate MATT DOMASZEK & SON (ANTON)
Owners

AMHERST JUNCTION, Wisconsin

Two Bred Heifers Out Of Top Cow Families

One from our "GORDIE" line . . .

Consigned . . . GUERNSEY SALE, Thursday, May 15, 1952

MAPLE LANE SHEIK'S BUELAH . . . Born January 25, 1950

Sire: **Maple Lane Lucille's Sheik**
He will become an A. R. sire in 1952. 2 daughters have already completed official records.
Maple Lane Sheik's Emma
11270—564—Jr2—305C—3x
Maple Lane Sheik's Dorothy
8459—443—Jr2—305C—2x
Several others on test and doing well.

Dam: **Maple Lane Designer's Gordie**
12966—603—Jr3—305C—3x
15132—708—5yrs
Sire: Fairlawn Peerless Designer
Dam: Fair Weather Gordie
13371—663—F, 15573—779—AA
7 A. R. daughters, 2 over 700 lbs. fat, 4 over 600 lbs. fat.
"Gordie" is a full sister to Maple Lane Designer's Gardenia, 15031—788—5yrsC (pending).

One from our "EMILEE" line . . .

Consigned . . . EASTERN GUERNSEY SALE Friday, May 16, 1952

MAPLE LANE NEWSBOY'S CHOICE . . . Born August 9, 1950

Sire: **Langwater Newsboy**
30 daughters in the herd.
Sire: Langwater Onward, A. R.
Dam: Langwater Glad Tidings
11473—630—E, 15913—793—6yrs. Full sister to Langwater Good News, 15881—755—Jr4.

Dam: **Maple Lane Africander's Choice**
11329—638—GG
Sire: Maple Lane Gem's Africander
Dam: Beechford's Emilee
13292—745—CC
5 A. R. daughters, 4 over 600 lbs. fat.

Both "Buelah" and "Choice" were bred to **Coldspring's Noble's Goldbond,** a son of Coldspring's Romulus Noble, A. R. (the BEAUTY family) and out of the Class Leader, Glenburnie Royal's Golden, 20686—1101—6yrs (9th place). "Buelah" was bred August 22, 1951 and "Choice" was bred November 28, 1951.

MAPLE LANE FARMS — Kingston, New York

T. B. ACCREDITED
A. H. CHAMBERS, Owner

Herd Established 1923

N. Y. BANG'S FREE NO. 171
T. J. DOYLE, Manager

GRAY HAVEN FARM Consigns —

27th GUERNSEY SALE — MAY 15, 1952

Forsgate Farms, Jamesburg, N. J.

A 3-year-old Daughter of GRAY HAVEN LEVITY KING

Gray Haven Levity Rosalind

Born December 24, 1948
11047—527—Jr2—365 (pending)
1st Sr. Yrlg., Ohio State Jr. Fair, 1950; 1st 2-year-old, Ohio State Fair and N. W. Ohio Dist. Show, 1951.

Her Sire's Excellent Half-Sister

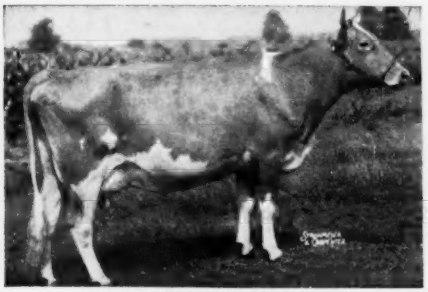

GRAY HAVEN ARGO'S PAT
9288—452—Jr2—HIR
10929—530—Jr3—305C—3x
12050—645—Jr4—365C
11740—610—5yrs in 301 days
Excellent '49 '50 '51

Sire: **GRAY HAVEN LEVITY KING**
Soon to be a proved A. R. sire. 4 A. R. daughters, 9 on test and more coming along. He by Pine Manor Levity King, A. R., out of Gray Haven Pat, 13812—693—7yrsC, Excellent '47.

Dam: **GRAY HAVEN ARGO'S ROSEBLOOM**
7989—408—Jr2—HIR
11238—563—Jr3—365

She by Blakeford Argo, A. R., out of Ben's Fashion Rosebloom, 12657—612—5yrs—365C.

HERE IS THE KIND TO BUILD ON

Also Consigning — **GREEN MEADOW SALE, June 4, 1952**

Interstate Fairgrounds—Trenton, N. J.

A BLAKEFORD ARGO Daughter — Due June 5.

Gray Haven Argo's Rosebud

Born November 20, 1947—10540—506—Jr2—365

Her Sire

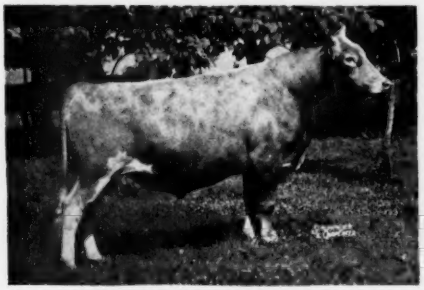

BLAKEFORD ARGO, A. R.
23 A. R. daughters.
He a son of the proved sire, Blakeford Lord Jim, A. R., out of Blakeford Peg, 15597—806—Jr3—365C.

Her Very Good Dam

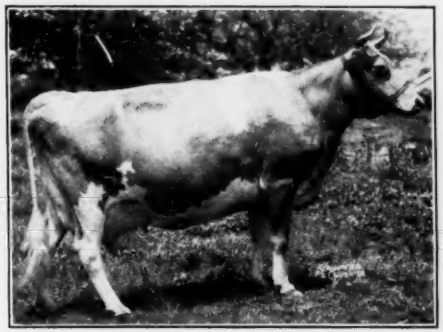

BEN'S FASHION ROSEBLOOM
12504—570—CC, 12657—612—5yrs—365C
Very Good '47 '49—2 A. R. daughters.

This is one of "Argo's" best daughters. Look her over sale day.

HERD ACCREDITED

GRAY HAVEN FARM • Bellevue, Ohio

ARTHUR HANSEN

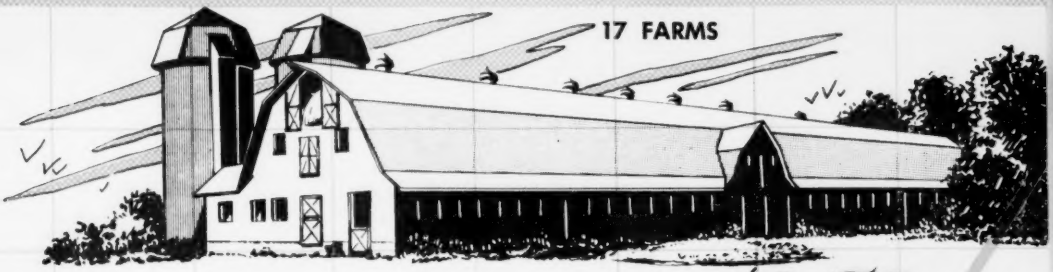

The IDEAL Story 1952

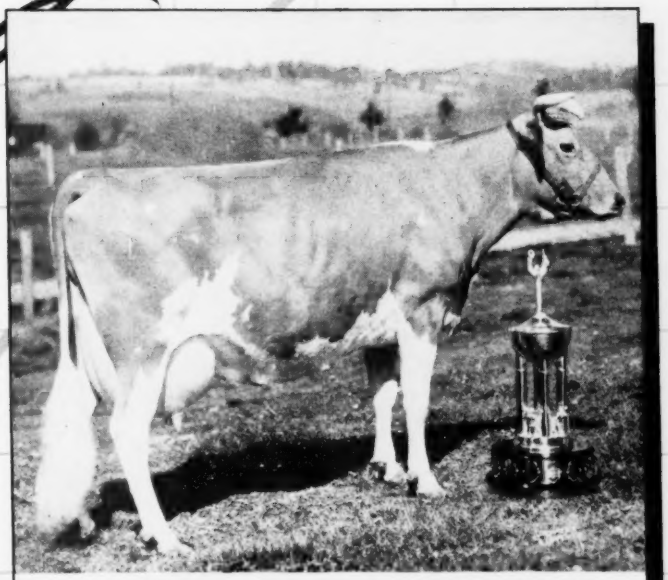

IDEAL'S EMPEROR'S SUSIE
and the Otto Lieber's Trophy

1910

IDEAL GUERNSEY FARMS

SUSSEX COUNTY
AUGUSTA, NEW JERSEY

BUILDING FOR A CENTURY

The "IDEAL" Story

It is my belief that a cow man is born and does not acquire this ability only from education through books. By continually working with and studying cows does he develop this ability. "As the eye of the Master fatteneth the cattle"; so, I believe, it is with the cow man.

It gives me great pleasure to present some of the progress made at Ideal in 20 years as breeders of purebred Guernseys. Going back 15 years in the dairy industry, there were many small dairymen who had several milking cows. It was my good fortune that my father was willing to endure the hardships that go with immigrating to a new and strange land. I loved to be around our milkman, who had his own dairy. Even at a very early age, I had considerable experience with both dairy cattle and the retail milk business. I have had a great love for dairy cows from my very youth. Afternoons after school, and Saturdays, I was around the cows, and also helped deliver milk.

It was from this early beginning that I heard housewives complaints about thin milk—just like water they would say. Most dairy cows in our locality were Holsteins. Our state law required 3% butterfat. It was not easy in those days to make 3% milk. In about 1905, I persuaded my father to buy a cow. Soon our business grew from a family cow to a small milk business, and we, too, were plagued with thin milk. Our board of health (Paterson) would conduct checks in the early morning hours. If the milk did not test 3%, it would be dumped into the gutter.

In 1917, I was married. The next year Bill was born. The next year I bought a milk route of my own. Our business grew quite fast in a small way; but, still we were plagued with thin milk. Some large companies sold Grade A Pasteurized milk for which they charged 3¢ per quart extra. Many doctors would order expectant mothers to use this milk for their new born babes. It, too, did not test any better and really looked worse on account of pasteurization. Most of these customers soon returned to us, although we sold only raw milk. As Abe Lincoln said, "You can fool some of the people some of the time, but you cannot fool all the people all of the time." It seemed to me there must be an answer to thin milk. I happened to come onto some GOLDEN GUERNSEY milk. At once I realized and believed the answer had come.

It was my belief that milk with a better cream line would easily convince the consumer on buying our milk. It was for that reason I chose purebred Guernsey cattle. In Guernsey cows' milk we had a better color, more butterfat (a larger cream line), more palatable (tastes better). This was in 1932.

We set out to purchase some, or at least have a look. By this time we (that is, Mrs. Tanis and I) had bought a dairy farm in Sussex County, which is our present home. On Easter Monday, in 1932, Mrs. Tanis and I, with our four children, set out to find Sunnyridge Farm, Chadds Ford Junction, Pa. Mr. Harry Pate was superintendent. I asked him the price on several cows. He recited pedigrees. I remember Langwater Stars and Stripes. I was very much interested in Stars and Stripes, being an immigrant. I am sure, besides my wife and children, no greater blessing could come to anyone than to be in this good land where our flag has Stars and Stripes. I knew nothing about a pedigree of a purebred Guernsey cow. Since, however, I have learned considerable. I bought four cows that day. Harry said, "Well, maybe you don't know pedigrees, but you certainly know enough to pick good cows."

In those days the large companies shipped milk by train—it was commonly called railroad milk. It was not too difficult to convince customers to buy nearby milk instead of "railroad milk."

Now, a new era was born. With milk from our purebred Guernsey cows we could supply our customers with a bottle of milk that had a cream line that had hardly ever before been seen. That was the beginning of our growth. By this time, we, too, were pasteurizing. Many doctors recognized our fine product and began to advise patients to use our milk.

I believed then, as I do now, that the first and important reason for keeping a dairy cow is "*milk.*" The family farmer must make a living from milk first. I have at all times bought milk cows, as that is our business. That is what we have been developing—a purebred Guernsey cow that would produce more milk and more fat plus type.

In this booklet we present the Ideal story (20 years of progress). We believe we have been very successful in our program. For many years it was my belief that Langwater Steadfast was the most potent sire in the breed. We tried to breed as closely to him as possible. I am very well satisfied with what we have done. We have developed a few great sires in Ideal's Lettie's Duke, Ideal's Beacon, and Ideal's Standbest, and many more look great to us. Several female families also have been developed. Ideal's Emperor's Susie, I believe, is not only our greatest cow but the breed's greatest cow. Other greats are Clara Bell, Spotswood Miriam and the Dot families.

We have now come to the time when we will have cattle to sell. We believe these cattle, that are bred for production plus type, will please the most discriminating breeder. We believe you, too, can benefit through our experience. It may be a short cut for you. We expect to be breeding Guernseys for many years. Our slogan is "Building for a Century."

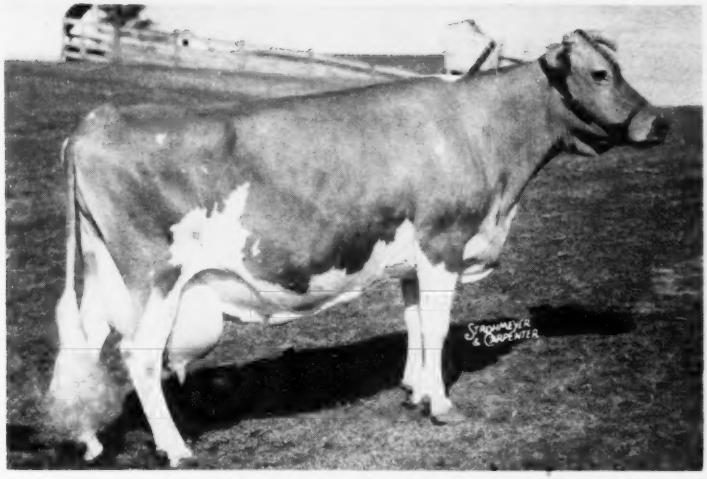

(PHOTO TAKEN AT 16 YEARS AND 8 MONTHS OF AGE)

IDEAL'S EMPEROR'S SUSIE

Winner of the Otto Liebers' Trophy for lifetime production, 1951 Annual Meeting of The American Guernsey Cattle Club.

In 9 lactations she had 148,428 lbs. milk, 7005 lbs. fat.

See page 12-14 for complete list of her records and more about her family.

The Otto Liebers' Trophy

Won by "Susie" in 1950

"Susie" is the only cow of the breed to make over 1000 lbs. fat and have a daughter with 2 records over 1000 lbs. fat, and a granddaughter with 2 records over 1000 lbs. fat.

"IDEAL" Production—More Class Leaders Than Any Other Herd.

LANGWATER GARDENIUS, A. R.
72 P. R. sons, 89 A. R. daughters
1 over 900, 7 over 800, 21 over 700, 36 over 600 lbs. fat.

A FOUNDATION SIRE

LANGWATER GARDENIUS

Among the leaders of 700 lb. daughters. See pages 1000-1002, Special Sire Issue, November 15, 1950 Journal.

Records over 700 lbs. fat.

Ideal's Gardenius' Pearlette
19904—980—A
17801—886—A
18107—843—B
17148—809—4A
Former Class Leader
15974—755—E
15933—733—4A

Ideal's Gardenius' La Ruby
19056—892—5yrs—365—1095

Ideal's Gardenius' P. Rose
19525—878—AA—1094
17248—757—AA
15760—744—C

Ideal's Gardenius' Cherie
17787—872—AA—1095
19993—856—10yrs—1095
16896—778—A
15665—774—D

New Hope Gardenius's Laughter
18181—844—EE—1460

Ideal's Gardenius' Jenny
18466—818—AA—1095
15700—701—C

Ideal's Gardenius' Star
15231—810—A—1095

Ideal's Gardenius' Pearl
16416—794—DD—1095
16139—760—A

Ideal's Gardenius' Princetta
16635—784—5yrs—365—1095

Ideal's Gardenius' Cherine
16458—777—Sr4—365C—1095

Ideal's Gardenius' Queen
17278—758—Sr4—365—1095

Ideal's Gardenius' Maree
15607—753—D—1083

Ideal's Gardenius' Susie
14458—730—Sr3—365—1086

Ideal's Gardenius' Bea
15109—730—Jr4—365—1038

Ideal's Gardenius' May Star
16511—729—B—1095

Ideal's Gardenius' Day
16170—727—7yrs—365C—1095

Ideal's Gardenius' Golda
14419—725—Jr3—365—1095

Gardenius' Lady Jane of Malloy
16809—711—AA—1095

Ideal's Gardenius' Dina
14253—709—C—1095

Ideal's Gardenius' Bet
13677—704—G—1095

Ideal's Gardenius' Dora
12698—717—5yrs in 269 days

HIS SIRE:
LANGWATER PHARAOH
54 P. R. sons, 50 A. R. daughters
1 over 900, 4 over 800, 12 over 700, 23 over 600 lbs.

Langwater Valencia
17508—952—A—1095

Langwater Joyous
16252—840—BB—1095

Langwater Gardenia 2d
15172—820—C

Langwater Buttercup
15623—813—A

Langwater Anne
14918—783—B

Langwater Crescent
14432—735—BB—1095

Langwater Lady Astor
13413—734—CC

Langwater Country Blossom
15080—729—AA

Langwater Coronal
14366—724—A—1095

Langwater Cora
15653—710—D—1095

Langwater Joyce
13831—705—GG—1095

Langwater Belledame
13459—705—E—1095

HIS DAM:
LANGWATER GARDENIA
13819—696—CC
Former Class Leader
6 A. R. sons, 4 A. R. daughters

Langwater Andromeda
12928—729—A

Langwater Gardenia 2d
15172—820—C

LANGWATER SHEIK
10 P. R. sons, 11 A. R. daughters
5 over 700, 8 over 600 lbs.

Langwater Pride of Calais
13236—750—A

Langwater Consort
12206—738—C

Langwater Jacquelin
13447—733—A

Langwater Colleen
12888—721—D

Langwater Recollection 2d
13818—707—C

LANGWATER QUEEN OF THE EAST
16980—831—A
4 A. R. sons, 1 A. R. daughter

LANGWATER PLANET
18 P. R. sons, 16 A. R. daughters
4 over 700, 9 over 600 lbs.

Italia's Rose
15537—765—A

Wedgemere Silvia
16303—764—A

Planet's Success
16814—722—A

Planet's Mary May
15811—707—B

LANGWATER FLOWER
1 A. R. son, 1 A. R. daughter

"IDEAL" Production—More Class Leaders Than Any Other Herd.

"IT'S ALL IN THE RECORDS"

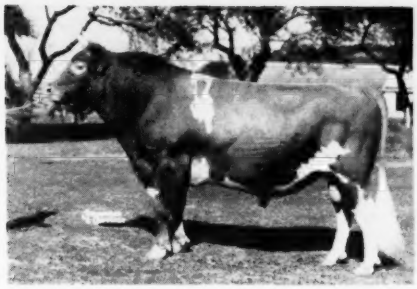

Another Foundation Sire

◀ LANGWATER SATELLITE

13 P. R. sons, 65 A. R. daughters. 4 over 800, 14 over 700, 30 over 600 lbs. fat.

Records over 700 lbs. fat.

Ideal's Satellite's Maybelline
18485—886—6yrs—365C—1095

Ideal's Satellite's Susie
15553—851—7yrs—365C—1095
14723—828—5yrs—365C—1095
13954—791—10yrs—305C—915
13896—759—9yrs—305C—915
14210—755—8yrs—305C—915
13267—711—6yrs—305C—915
12508—708—8r3—365C—1095

Ideal's Satellite's Risbecq
15010—819—A—1095

Ideal's Satellite's Princess
15009—816—AA—1095
14550—809—A—1095

Ideal's Satellite's Arvella
15597—773—C—1095

Ideal's Satellite's Emeranda
15967—754—A—1095

Ideal's Satellite's Maybell
15714—739—A—1059

Ideal's Satellite's Dora
16252—727—AA—1095

Ideal's Satellite's Pearlglo
13707—724—Jr4—365—1095

Ideal's Satellite's Cherie Mae
12721—715—B—1095

Ideal's Satellite's May Jewel
12640—714—BB—1095

Ideal's Satellite's Day
12196—711—6yrs—365—1095

Ideal's Satellite's Kathrin
13767—707—5yrs—365C—1095

Ideal's Satellite's Jennifer
13703—700—5yrs—305C—915

HIS SIRE:

LANGWATER MOONLIGHT
32 P. R. sons, 31 A. R. daughters
1 over 1000, 2 over 900, 5 over 800, 11 over 700, 20 over 600 lbs.

Langwater Golden Bloom
15178—1005—A—1094

Moonlight's Gentian
16389—881—AA—1095

E '47—VG '48

Langwater Moonflower
16715—984—A—1095

Langwater Honey-moon
15295—850—BB—1095

Langwater Dora (GP '47)
15327—833—A—1095

Langwater Tinkabell
15412—767—B—1095

Langwater Lovelorn
14878—738—A—1095

Langwater May Blossom
14248—724—B—1095

Langwater Doreen
13054—715—AA—1095

Vera of Gwynllan Farm
15468—711—A—1077

Langwater Cereus (GP '47)
13456—700—BB—1091

HIS DAM:

LANGWATER FIDES
14390—742—D
4 A. R. sons, 1 A. R. daughter

LANGWATER PHARAOH
54 P. R. sons, 50 A. R. daughters
1 over 900, 4 over 800, 12 over 700, 23 over 600 lbs.

Langwater Valencia
17508—952—A—1095

Langwater Joyous
16252—840—BB—1095

Langwater Gardenia 2d
15172—820—C

Langwater Buttercup
15623—813—A

Langwater Anne
14918—783—B

Langwater Crescent
14432—735—BB—1095

Langwater Lady Astor
13413—734—CC

Langwater Country Blossom
15080—729—AA

MOONLIGHT'S CORONET OF JEAN DU LUTH
13997—706—A
2 A. R. sons, 3 A. R. daughters

Langwater Corona (E '48)
15066—749—A—1095

Langwater Crescent
14432—735—BB—1095

LANGWATER VALIANT
42 P. R. sons, 29 A. R. daughters
2 over 800, 8 over 700, 16 over 600 lbs.

Langwater Lively
18079—895—AA

Langwater Duvaux Rose
16112—833—A

Langwater Star's May
17999—753—A

Langwater Queen of the Meadow
13116—731—D

LANGWATER FIDELE
16352—828—A
1 A. R. son, 1 A. R. daughter

"IDEAL" Production—More Class Leaders Than Any Other Herd.

"IT'S ALL IN THE RECORDS"

An IDEAL Sire

← IDEAL'S LETTIE'S DUKE

A five generation pedigree of "Duke" is shown below and on the opposite page.

Study his pedigree

IDEAL'S LETTIE'S DUKE
The only bull of the breed with 32 800-lb. daughters.
1 P. R. son, 59 A. R. daughters
6 over 1000, 16 over 900, 32 over 800, 45 over 700, 55 over 600, 58 over 500 lbs.

Ideal's L. D.'s Ella Mae
*19399—967—365C—Sr3—1095
*23744—1137—365C—Sr4—1095

Ideal's L. D.'s Lassie
17487—943—365—6yrs—1095
*19652—1079—365—7yrs—1095

Ideal's L. D.'s Susie
*19055—913—365—Sr3—1095
Former Class Leader
*21258—1042—365C—5yrs—1095
20924—1030—365C—6yrs—1095

Ideal's L. D.'s Arvella
*18099—918—365—Jr3—1095

Ideal's L. D.'s Lettie
*17585—841—365—Sr2—1095

Ideal's L. D.'s Cloe
*15881—823—365—Jr2—1095
*18983—1019—Sr3C

Ideal's L. D.'s Pearlette
16121—762—305C—Sr4—911
Former Class Leader
19462—927—365—5yrs—1095

Ideal's L. D's Midget
20222—1012—A

Ideal's L. D.'s Daisy Lassie
*17684—1004—B

FLORHAM GRAND DUKE
1 P. R. son, 11 A. R. daughters
3 over 700, 7 over 600, 10 over 500 lbs.

Ideal's Duke's Fairy
12254—584—C—1095
17830—784—A—1095

Ideal's Duke's Fair Maiden
13195—664—G—1095
14613—732—C—1095
14762—721—305C—8yrs—915

Fritzlyn Ultra Berna
10089—540—G—1095
13553—714—C—1095

Ideal's Grand Duke's Dot
14971—688—C—1094

Ideal's Grand Duke's Fairy
13061—657—C—1095

Tanita's Grand Belle
11829—610—EE—1095

Fritzlyn Duchess
11873—600—A—1095

Dicta Francille's Edna
12742—540—DD—1095

Ideal's Duke's Dawn
13802—531—D—1095

PLEASANT PLAINS LETTIE
5245—268—GHI—666
14521—721—C—1090
1 A. R. son

DUNWALKE DICTATOR
31 P. R. sons, 57 A. R. daughters
2 over 800, 5 over 700, 17 over 600, 35 over 500 lbs.

Harmony Hollow Flora
13250—664—C—1095
17691—857—AA—1095

Kenfleur's Dicta Bessie
15324—810—A—1095

Dicta Royal
15214—763—AA—1095

Kenfleur's Dicta Ruthie
13812—761—BB—1095

Kenfleur's Dicta Oneida
14001—798—A—1095

Kenfleur's Dicta Dove
12802—698—AHI—730
12343—631—10HIR—730

HIGHLAND DUCHESS
11791—580—E—1095
1 A. R. son, 1 A. R. daughter
Florham Grand Duchess
11129—507—C—1057

LANGWATER PLEASANT PLAINS
8 P. R. sons, 26 A. R. daughters
2 over 700, 3 over 600, 5 over 500 lbs.

Pleasant Plains Loyal
13285—609—GHI
15722—759—D—1094
15869—732—A—1090
17173—753—A—1095

Pleasant Plains Lama
12267—615—F—1074

Riveredge Carrie
9162—483—GG—984
11082—580—C—1095

Shoreland Delight
10759—567—365C—8yrs—1075

Laughter of Pleasant Plains
10182—480—DHI—709

HENRIETTA HYACINTH
6027—312—EHI

A DAUGHTER

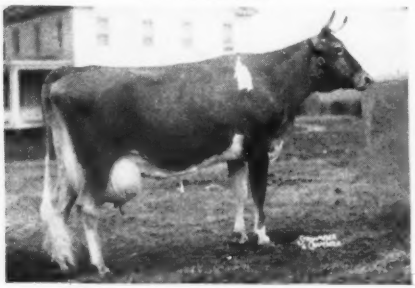

IDEAL'S L. D.'S ELLA MAE
16054—762—Sr2—365C
*19399—967—Sr3—365C
23744—1137—Sr4—365C, National Record
A son, born October 25, 1951 by Ideal's Beacon.

A DAUGHTER

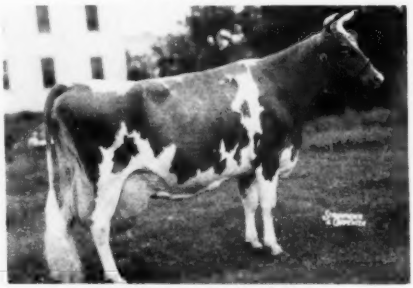

IDEAL'S L. D.'S LASSIE
14676—819—EE
16299—875—Sr4—365
17487—943—6yrs—365
*19652—1079—7yrs—365

"IDEAL" Production—More Class Leaders Than Any Other Herd.

"IT'S ALL IN THE RECORDS"

ONE OF THE BREED'S GREATEST PRODUCTION SIRES

DUNWALKE CHIEFTAIN
2 P. R. sons, 2 A. R. daughters
1 over 500 lbs.
Dunwalke Yellow Squaw
9134—561—GGG
Former Class Leader

- **IMP. FANNY'S HONOUR**
  - **IMP. COVENTRY VALENTINE'S HONOUR**
  - **IMP. FANNY'S GIRLIE**
- **IMP. VALENTINE'S FORTUNE OF PASSEE VILLA**
  - **GOLDEN NOBLE IV. OF LE BRIQUET** R. G. A. S. 3956 P.S.
  - **VALENTINE III.** R.G.A.S. 7514 P.S.

DUNWALKE BLANCHETTE'S ROSEBUD
11843—608—C
1 A. R. son, 5 A. R. daughters
Supreme's Madame
16320—811—AA—1089

- **IMP. BLANCHETTE'S BUTTERFAT**
  - **IMP. PRIMROSE'S BUTTERFAT**
  - **IMP. GEM'S RUBY OF HOUGUE JEHANNET**
- **IMP. LA FLEUR DU JARDIN'S ROSEBUD**
  - **GOVERNOR 3rd OF LES GRANTES** 5290 E.G.H.B.
  - **LA FLEUR DU JARDIN XVIII** R.G.A.S. 11890 P.S.

ULTRA SELECT
17 P. R. sons, 33 A. R. daughters
1 over 900, 1 over 800, 7 over 700, 11 over 600, 24 over 500 lbs.
Convent's Ultra Queen Rose
16598—915—D—1095
Former Class Leader

- **NE PLUS ULTRA**
  - **DOLLY DIMPLE'S MAY KING OF LANGWATER**
  - **IMP. ITCHEN DAISY 3d**
- **NETORIA**
  - **NE PLUS ULTRA**
  - **LADY STERLING**

GOLD QUEEN OF ONUNDA
13468—581—A
2 P. R. sons, 3 P. R. daughters
Royal Queen of Highlands
10825—582—F
13309—714—D

- **IMP. ITCHEN GOLD RAIDER**
  - **IMP. ITCHEN RED RAIDER**
  - **ITCHEN LILY 8th** 7691 E.G.H.B.
- **QUEEN OF MAY ROSE**
  - **IMP. MAY ROSE KING**
  - **LADY NIPHETOS**

LANGWATER PHARAOH
54 P. R. sons, 50 A. R. daughters
1 over 900, 4 over 800, 12 over 700, 23 over 600, 39 over 500 lbs.
Langwater Valencia
17508—952—A—1095

- **LANGWATER SHEIK**
  - **LANGWATER AFRICANDER**
  - **LANGWATER LAUGHTER**
- **LANGWATER QUEEN OF THE EAST**
  - **LANGWATER WARRIOR**
  - **LANGWATER CLEOPATRA**

LANGWATER GARDENIA
13819—696—CC—1095
Former Class Leader
6 P. R. sons, 4 P. R. daughters
Langwater Andromeda
11547—641—D
12928—729—A

- **LANGWATER PLANET**
  - **LANGWATER ROYAL MASTER**
  - **LANGWATER DESIRE**
- **LANGWATER FLOWER**
  - **LANGWATER MONARCH**
  - **LANGWATER DAISY**

WASHINGTON'S TODDY
19 A. R. daughters
2 over 700, 3 over 600, 4 over 500 lbs.
Scotch Toddy
14980—734—AHI—1095

- **VIOLET OF THEODORA'S NOBLE OF BUTTONWOOD**
  - **DOLLY'S GOLDEN NOBLE OF BUTTONWOOD**
  - **IMP. VIOLET OF THEODORA**
- **HOT TODDY**
  - **KING MASHER 9th**
  - **HOT SCOTCH**

ALICE HYACINTH
5940—300—GGG
2 A. R. daughters
Agnes Hyacinth
7598—384—EEE
8174—416—A—730

- **VIOLET OF THEODORA'S NOBLE OF BUTTONWOOD**
  - **DOLLY'S GOLDEN NOBLE OF BUTTONWOOD**
  - **IMP. VIOLET OF THEODORA**
- **FLORENCE NIGHTINGALE**
  - **KING MASHER 9th**
  - **FLORENCE HYACINTH**

"IDEAL" Production—More Class Leaders Than Any Other Herd.

"IT'S ALL IN THE RECORDS"

BREEDERS EVERYWHERE ARE IMPRESSED WITH THE EXTREME DAIRY TEMPERAMENT OF THE "DUKE" DAUGHTERS

ALL OVER 900 lbs. fat

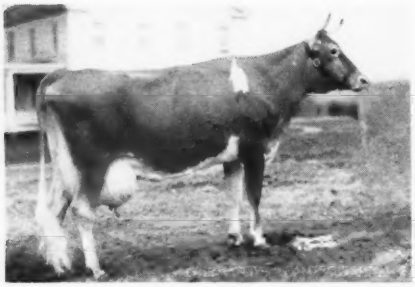

IDEAL'S L. D.'S ELLA MAE
16054—762—Sr2—365C
*19399—967—Sr3—365C
23744—1137—Sr4C (National Record)
A son, born October 25, 1951, by Ideal's Beacon.

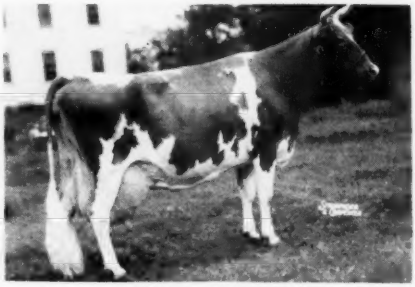

IDEAL'S L. D.'S LASSIE
14676—819—EE
16299—875—Sr4—365
17487—943—6yrs—365
*19652—1079—5yrs—365

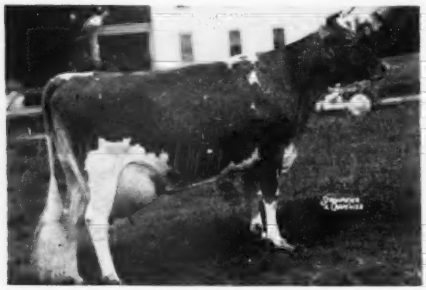

IDEAL'S L. D.'S SUSIE
14374—712—Jr2—365
*19055—913—Sr3—365
*21258—1042—5yrs—365C
20924—1030—6yrs—365C

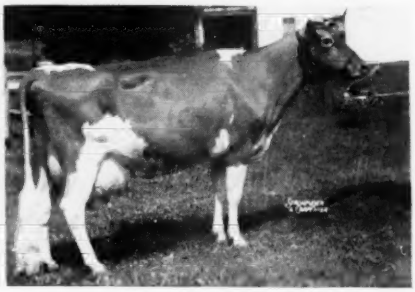

IDEAL'S L. D.'S ROSETTA
14569—755—Jr4—365C
17682—921—5yrs—365C
17931—993—6yrs—365

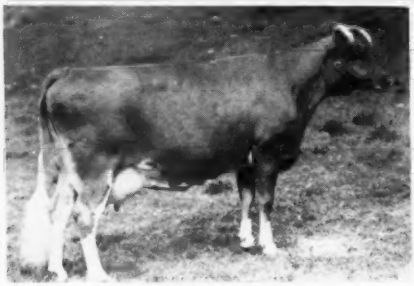

IDEAL'S L. D.'S MAGGIE
15277—851—6yrs—365
17182—940—8yrs—365

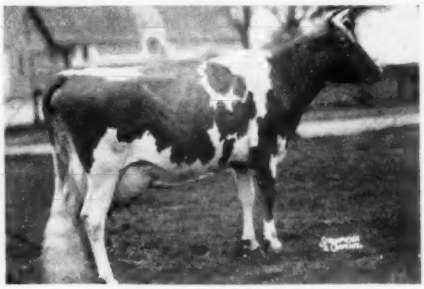

IDEAL'S L. D.'S PEARLETTE
14666—711—Jr2—365C
16956—833—Sr3—365C
*16121—762—Sr4—305C—2x
19462—927—5yrs—365

"IDEAL" Production—More Class Leaders Than Any Other Herd.

"IT'S ALL IN THE RECORDS"

THE "DUKES" PRODUCE — THEY LOOK THE PART

IDEAL'S L. D.'S MARGERIE
15626—836—Sr3—365C
17329—902—Sr4—365 (pending)

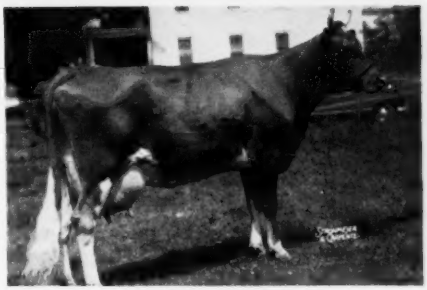

IDEAL'S L. D.'S VERDA
17301—702—Jr3—365
19339—815—Sr4—365C
20917—901—6yrs—365
A son, born December 10, 1951, by Ideal's Beacon.

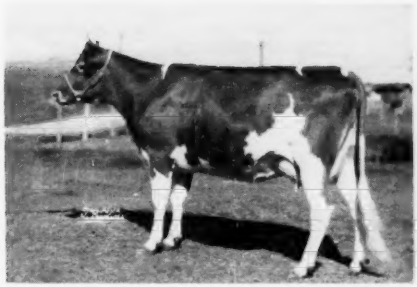

IDEAL'S L. D.'S NETORIA
17476—799—D—365
18315—794—BB—365C
19462—848—5yrs—365C

IDEAL'S L. D.'S QUEEN
16478—843—Jr4—365C

IDEAL'S L. D.'S CHARM (Snapshot)
15355—803—Sr2—365

IDEAL'S L. D.'S SHIRLY
14675—781—Jr2C
A son, born July 11, 1951, by Ideal's Beacon

"IDEAL" Production—More Class Leaders Than Any Other Herd.

"IT'S ALL IN THE RECORDS"

"DUKE" DAUGHTERS PRODUCE

1 over 1100 — 6 over 1000 — 16 over 900

32 over 800 — 45 over 700

Ideal's L. D.'s Ella Mae
23744—1137—Sr4—365C, Class Leader
19399—967—Sr3—365C, Class Leader
16054—762—Sr2—365C, Class Leader

Ideal's L. D.'s Lassie
19652—1079—7yrs
17487—943—6yrs
16299—875—Sr4—365
14676—819—Jr3—365C

Ideal's L. D.'s Susie
21258—1042—5yrsC, Class Leader
20924—1030—6yrsC
19055—913—Sr3
14374—712—Jr2

Ideal's L. D.'s Cloe
18983—1019—Sr3—365C (pending, 1st place)
15881—823—Jr2—365, Class Leader

Ideal's L. D.'s Midget
20222—1012—9yrs

Ideal's L. D.'s Daisy Lassie
17682—1004—Sr4—365, Class Leader

Ideal's L. D.'s Rosetta
17931—993—6yrs
17682—921—5yrsC
14569—755—Jr4C

Ideal's L. D.'s Rose
19175—987—8yrs (pending)
16291—801—Jr4

Ideal's L. D.'s Maggie
17182—940—8yrs
15277—851—6yrs

Ideal's L. D.'s Kelso
17956—937—7yrs
15127—763—5yrsC

Ideal's L. D.'s Pearlette
19462—927—5yrs
16956—833—Sr3C
16121—762—Sr4—305C—3x
14666—711—Jr2

Ideal's L. D.'s Arvella
18099—918—Jr3

Ideal's L. D.'s Kate
19231—917—5yrsC

Ideal's L. D.'s Trixie
17860—916—Sr3C (pending)

Ideal's L. D.'s Margerie
17324—902—Sr4 (pending)
15626—836—Sr3C

Ideal's L. D.'s Verda
20917—901—6yrs
19339—815—Sr4C
17301—702—Jr3

Ideal's L. D.'s Lora
19576—892—5yrs
19206—848—Jr4C

Ideal's L. D.'s Lady Kent
16207—880—Jr4—365C

Ideal's L. D.'s Bet
17219—869—7yrs
14728—766—6yrsC
14316—773—5yrsC

Ideal's L. D.'s Reanna
19169—855—AA

Ideal's L. D.'s Cherie Mae
17583—852—6yrs

Ideal's L. D.'s Lorie
15765—850—5yrsC

Ideal's L. D.'s Netoria
19462—848—5yrsC
17476—799—Sr3
18315—794—Sr4C

Ideal's L. D.'s Queen
16478—843—Jr4C

Ideal's L. D.'s Starlet
17958—841—6yrsC
16717—793—Sr4

Ideal's L. D.'s Lettie
17585—841—Sr2, Class Leader

Ideal's L. D.'s Dolly
16907—831—8yrsC
16094—770—7yrsC

Ideal's L. D.'s Honey Gal
16669—826—Jr3—365

Ideal's L. D.'s Lady Bessie
14996—825—8yrsC
11639—706—Jr2

Ideal's L. D.'s Charm
15355—803—Sr2

Ideal's L. D.'s Maree
14828—803—Jr3C

Ideal's L. D.'s Ruthanna
13549—778—Jr3—350 days

Ideal's L. D.'s Beaut
15876—782—Sr3C

Ideal's L. D.'s Shirly
14675—781—Jr2C

Ideal's L. D.'s Cora
15639—759—8yrs

Ideal's L. D.'s Sally Jane
14170—755—Jr2—365C

Ideal's L. D.'s Lela
13410—739—Sr3 (pending)

Ideal's L. D.'s Grace
13624—731—Jr2

Ideal's L. D.'s Nancy
14081—728—9yrs (pending)

Ideal's L. G.'s Gratitude
15198—717—Sr2

Ideal's L. D.'s Lucy
12899—717—Sr3C

Ideal's L. D.'s Betty Butter
14128—713—6yrsC

"IDEAL" Production—More Class Leaders Than Any Other Herd.

"IT'S ALL IN THE RECORDS"

GREAT COWS IN OUR HERD

MARY-BELLE OF SPREADING ELM
18667—926—AA
15588—782—CC
11064—534—4E

We are retaining her son, born July 24, 1951, by Ideal's Lettie's Duke (see pages 6-10).

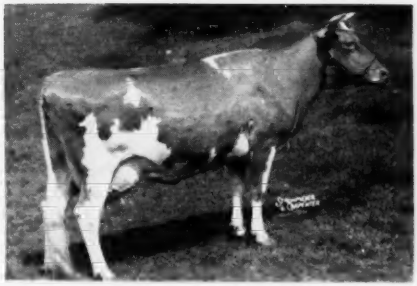

IDEAL'S SUPREME'S NETORIA
21631—1061—AA (pending)
17609—863—D
17571—817—4B
15221—764—GG

IDEAL'S RISBECQ'S JANICE
17397—932—AA
12919—719—A
12537—690—C
8351—464—EE

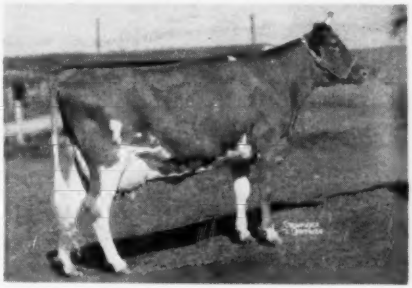

IDEAL'S JEWEL'S FANNY GLEN
12941—730—GG
13442—771—EE
14450—796—A
16317—879—A

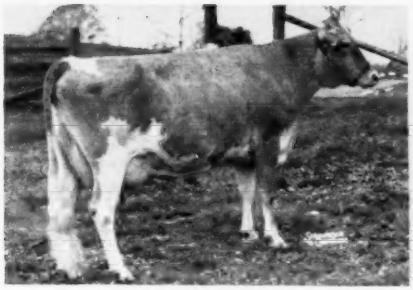

WELCOME LANE'S MAE
12482—669—8r3—365C
14083—762—8r4—365
15941—851—7yrs—365C

WELCOME LANE'S NINA
11554—589—Jr3—305C—3x
12978—664—Jr4—305C—2x
12513—663—5yrs—305C—3x
15588—821—6yrs—365C

"IDEAL" Production—More Class Leaders Than Any Other Herd.

"IT'S ALL IN THE RECORDS"

ONE OF THE BREED'S GREATEST BROOD COWS

FOUNDATION OF OUR "SUSIE" FAMILY

IDEAL'S EMPEROR'S SUSIE—the only cow of the breed to make over 1000 lbs. fat and have a daughter with 2 records over 1000 lbs. fat, and a granddaughter with 2 records over 1000. "Susie" has a total production of 211,495 lbs. milk, 10,007 lbs. fat.

IDEAL'S EMPEROR'S SUSIE

Born July 29, 1934

12468—597—G—1095
15527—742—DD—1095
17450—820—B—1095 (barn record)
20014—925—AA—1095
*21500—1014—7yrs—1095
13224—618—8yrs—915 (barn record)
15152—703—AA—870
*15248—714—10yrs—305C—3x—894
*16199—729—11yrs—305C—3x—915
7499—372—12yrs—588 T. M.
15522—755—13yrs—365—1095
16795—824—14yrs—365C—1089
13245—630—15yrs—810 T. M.
11652—564—16yrs—266 days
2 A. R. sons, 4 A. R. daughters

PROGENY

Ideal's King George's Susie

14127—735—AA
14371—694—AA
11989—588—G
11286—548—A—700 T. M.

IDEAL'S SUSIE'S NORANDA, A. R.
IDEAL'S SATELLITE'S SUSIE (see opposite)

IDEAL'S CHAMP, A. R.
Full brother to Satellite's Susie

IDEAL'S L. D.'S SUSIE (see below)

IDEAL'S WISTAR'S SUSIE (see below)

IDEAL'S EMINENT

A yr. heifer by "Rose King"

A bull calf born June 19, 1951, by "Rose King," is being retained.

A "Susie" Daughter

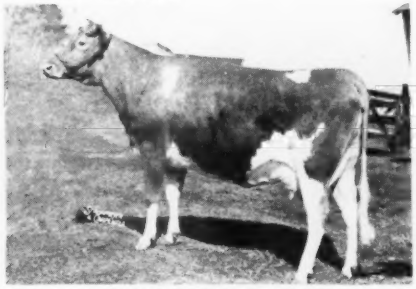

IDEAL'S WISTAR'S SUSIE

14310—811—Sr2—365C
Class Leader 8th place
12156—648—Sr3—230 days
Heifer born May 6, 1950 by Ideal's Comet.
Heifer born July 24, 1951 by Rose King.

A "Susie" Daughter

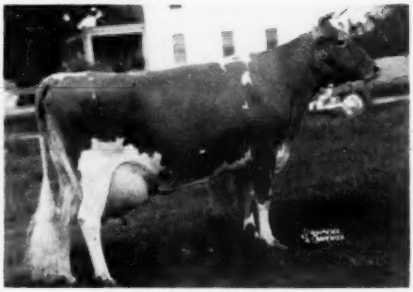

IDEAL'S L. D.'S SUSIE

21258—1042—5yrs—365C
Class Leader 10th place
20924—1030—AA
14374—712—Jr2—365
19055—913—Sr3—365
Bull calf born July 11, 1951 by Ideal's Superior.

Ideal's Beacon featured on pages 15 through 19 is by a proved son of "Susie." Other outstanding sons, grandsons, daughters and granddaughters of our "Susie" family are being featured on the following pages.

"IDEAL" Production—More Class Leaders Than Any Other Herd.

"IT'S ALL IN THE RECORDS"

THE SUSIE FAMILY

Two sons of "Satellite's Susie" are in service in our herd. These bulls are Ideal's Sequel's Laddie, born February 7, 1943 and Ideal's Pharaoh, born October 30, 1946. "Laddie," brings in not only the Susie family blood, but also the blood of our two foundation sires, Langwater Gardenius and Langwater Satellite. "Pharaoh" ties in our noted production sire, Ideal's Lettie's Duke plus a cross to "Satellite."

A DOUBLE "SUSIE" CROSS

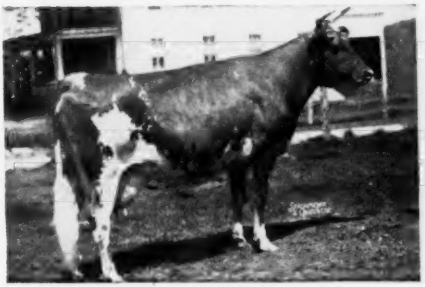

IDEAL'S NORANDA'S SUSIE
13029—655—G
16582—894—Sr3—365
Former Class Leader
18540—1004—5yrs—365C
19277—1026—7yrs—365
Dam of:
Ideal's Superior
In service in herd
Ideal's G. S.'s Susie
3558—185—Jr2—75 days
Heifer calf born January 6, 1951, by Ideal's Whitman
Bull calf born January 20, 1952, by Ideal's Maximal

IDEAL'S SATELLITE'S SUSIE
12508—708—DD
14723—828—5yrs—365C
13267—711—6yrs—305C—3x
15553—851—7yrs—365C
14210—755—8yrs—305C—3x
13896—759—4A
13954—791—4A
1 A. R. daughter
Dam of:
Ideal's Sequel's Laddie
Ideal's Pharaoh
Both in service in herd
Ideal's Senator's Susie
13005—663—G
Heifer calf born February 1, 1951, by Ideal's Beacon
Heifer calf born March 26, 1952, by Ideal's Beacon

A "Susie" granddaughter out of her daughter "L. D.'s Susie" (opposite)

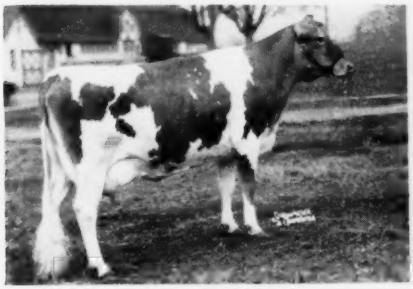

IDEAL'S CLAREMONT'S D. SUSIE
14925—777—Sr2
Heifer calf born October 10, 1951, by "Rose King"

A "Susie" granddaughter out of her daughter "Satellite's Susie" (above)

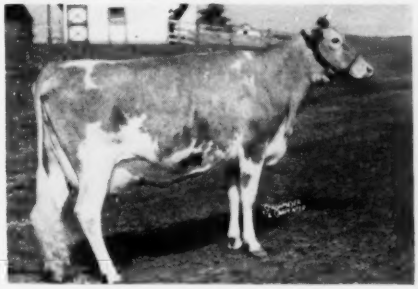

IDEAL'S WISTAR'S S. SUSIE
12196—652—Sr2—305C—3x
Class Leader 6th place
A son, born August 4, 1951, by Ideal's Admiral.

We are using in our herd, Ideal's Superior born July 13, 1948. "Superior" further strengthens the Susie blood in our herd and is sired by Gardenville Supreme, the bull that ties in the Melba and Charlotte families.

"IDEAL" Production—More Class Leaders Than Any Other Herd.

"IT'S ALL IN THE RECORDS"

THREE MORE SIRES FROM OUR SUSIE FAMILY

All sired by Ideal's Champ, a son of Langwater Satellite and out of Ideal's Emperor's Susie.

IDEAL'S COMET
Born July 21, 1946

HIS DAM

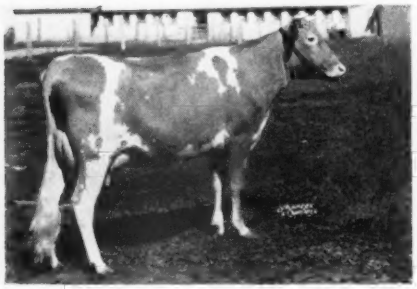

QUINCY ULTRA WILD ROSE
14977—600—G, 17340—703—B
18944—766—AA, 18569—722—AA
18742—760—8yrs—365
Dam of Ideal's Beacon

IDEAL'S WARRIOR
Born September 20, 1946

HIS DAM

IDEAL'S JEWEL'S LOETTA
14611—722—G, 16459—808—DD
15959—826—BB, 19646—1050—5yrs—365
*17429—862—7yrs—305C—3x

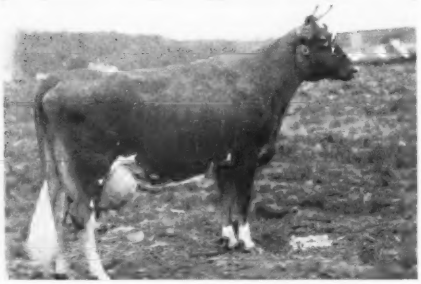

IDEAL'S GARDENIUS' PEARLETTE

The third "CHAMP" son in service is **IDEAL'S PREDICTION,** born February 16, 1946. He is out of Ideal's Gardenius' Pearlette, 15974—755—E, 18107—843—B, 17148—809—6yrs—305C—3x (former Class Leader), 17801—886—7yrs—365, 15933—733—8yrs—305C—3x, 19904—980—A.

Once again we find the "SATELLITE" - "GARDENIUS" cross coming back into the picture.

Through these "Susie" sons and grandsons we have further concentrated the blood of this great family and have tied in the inheritance and the breeding of our foundation and present day sires—"Satellite," "Gardenius," "Lettie's Duke" and Gardenville Supreme.

—Now we present another "Susie" son, sired by Ideal's Beacon; this bull, IDEAL'S EMINENT, born May 10, 1949 and through "Beacon" brings in the blood of Quincy Ultra Wild Rose (pictured above).

"IDEAL" Production—More Class Leaders Than Any Other Herd.

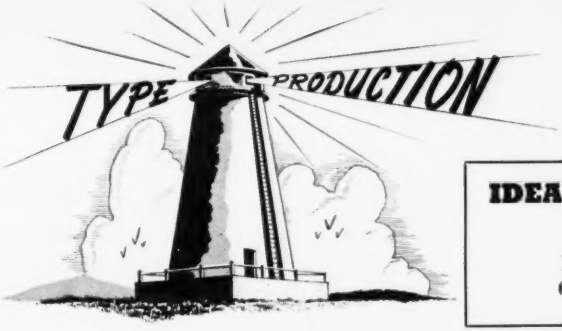

IDEAL'S BEACON DAUGHTERS
PRODUCE

1 over 1000 — 12 over 800
6 over 900 — 22 over 700

Ideal's Beacon's Nina
18564—1063—Sr4C, Class Leader
15176—880—Jr3C, Class Leader
13310—702—Jr2C
7462—398—117 days

Ideal's Beacon's Josie Alfa
20086—993—5yrsC—(pending)
19740—956—Sr3C, Class Leader
17045—827—Jr2, Class Leader

Ideal's Beacon's Katie
19081—970—5yrs
18116—895—Jr4C
15372—745—Sr2C
8262—387—6yrs—112 days

Ideal's Beacon's Daughter
19162—917—Sr3C
15919—758—Sr4—305C—3x
16131—748—Jr2C

Ideal's Beacon's Pearl
15588—916—Sr3, Class Leader
12863—753—Jr2C

Ideal's Beacon's Rosette
18835—911—Sr4C
17382—836—Sr3C

Ideal's Beacon's Betty Lue
18186—890—Sr2, Class Leader (pending)

Ideal's Beacon's Queen Lady
17626—872—Jr4
17020—803—5yrs—298 days

Ideal's Beacon's Buttercup
19072—870—Jr4C
16978—760—Jr2
17438—777—5yrs—273 days

Ideal's Beacon's Betsy
18617—855—Jr4C

Ideal's Beacon's Cherie
18820—846—5yrs (pending)
17785—826—Sr3
15422—708—Sr2C

Ideal's Beacon's Nell
17421—828—Sr4—365C

Ideal's Beacon's Daisy
16789—791—Jr2

Ideal's Beacon's Lucia
16445—790—Jr2C

Ideal's Beacon's Blossom
17722—779—Sr4—365C

Ideal's Beacon's Bessiana
16334—755—Sr2

Ideal's Beacon's Princess
17171—750—Sr3C
16478—726—Jr2

Ideal's Beacon's Pauline
15256—749—Sr3C

Ideal's Beacon's Martha
15897—748—Jr3
15910—740—Sr4C

Ideal's Beacon's Mary
15761—735—Jr4
14556—717—Sr2

Ideal's Beacon's Cora
15569—715—Jr2

Ideal's Beacon's Mae
14557—714—Sr3

"IDEAL" Production—More Class Leaders Than Any Other Herd.

"IT'S ALL IN THE RECORDS"

ANOTHER "IDEAL" SIRE

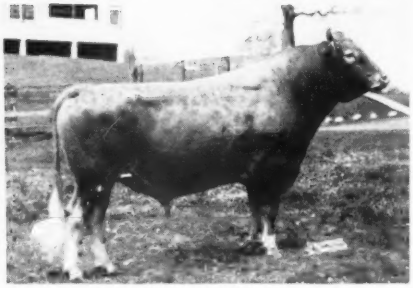

IDEAL'S BEACON

A five generation pedigree of "Beacon" is shown below and on the opposite page.

Study his pedigree.

IDEAL'S BEACON
1 P. R. son, 55 A. R. daughters
1 over 1000, 6 over 900, 12 over 800, 22 over 700, 34 over 600, 63 over 500 lbs.

Ideal's Beacon's Nina
*15176—880—365C—Jr3—1095
*18564—1063—365C—Sr4—1095

Ideal's Beacon's Josie Alfa
*17045—827—365—Jr2—1095
*19740—956—365C—Sr3—1095
20086—993—AA

Ideal's Beacon's Daughter
*19162—917—365C—Sr3—1095

Ideal's Beacon's Pearl
*15588—916—365—Sr3—1095

Ideal's Beacon's Katie
18116—895—365C—Jr4—1095
19081—970—365—5yrs—1095
18848—911—BB

Ideal's Beacon's Rosette
17382—836—365C—Sr3—1095
18848—911—BB

Ideal's Beacon's Queen Lady
17626—872—365—Jr4—1095
17020—803—5yrs—298 days

Ideal's Beacon's Buttercup
16978—760—365—Jr2—1095
19072—870—365C—Jr4—109
17438—777—5yrs—273 days

Ideal's Beacon's Betsy
18617—855—365C—Jr4—1095

Ideal's Beacon's Cherie
17785—826—365—Sr3—1095

Ideal's Beacon's Betty Lou
*18186—890—F

IDEAL'S SUSIE'S NORANDA
4 P. R. sons, 22 A. R. daughters
1 over 1000, 1 over 900, 4 over 800, 6 over 700, 9 over 600, 15 over 500 lbs.

Ideal's Noranda's Susie
16582—894—365—Sr3—1095
Former Class Leader
18540—1004—365C—5yrs—1095
19277—1026—365—7yrs—1094

Ideal's Noranda's Betty
14759—657—305C—Jr3—915
Former Class Leader

Ideal's Noranda's Carrie
16194—765—365C—Jr3—1095
17556—874—365—Sr4—1095
19224—841—365C—5yrs—1095

Ideal's Noranda's Jenny
16635—839—365—5yrs—1087

Ideal's Noranda's Arvella
14805—815—365—6yrs—1095

Ideal's Noranda's Kate
14771—760—365—8yrs—1095

Ideal's Noranda's Briar Rose
15883—736—365—Jr3—1095
15581—752—365C—6yrs—1095

Ideal's Noranda's Dot
12601—618—305C—Sr3—915

QUINCY ULTRA WILD ROSE
14977—600—G—1095
17340—703—B—1093
18944—766—AA—1095
18569—722—AA—1095
18742—760—365—8yrs—1095
2 A. R. sons

IDEAL'S NORAWYNE'S GARDENIUS
1 P. R. son, 1 A. R. daughter
Ideal's N. G.'s Ramona
10317—473—305—7yrs—915

IDEAL'S EMPEROR'S SUSIE
12468—597—G—1095
15527—742—DD—1095
20014—925—AA—1095
21500—1014—365C—7yrs—1095
Former Class Leader
15152—703—AA—870
15248—714—305C—10yrs—894
Former Class Leader
16199—729—305C—11yrs—915
Former Class Leader
7499—372—305C—12yrs—588
15522—755—365—13yrs—1095
16795—824—365C—14yrs—1089
13245—630—305C—15yrs—810
2 A. R. sons, 4 A. R. daughters
Ideal's L. D.'s Susie
*21258—1042—365C—5yrs—1095

CHESTNUTWOLD ULTRA BEACON
2 P. R. sons, 60 A. R. daughters
1 over 800, 3 over 700, 13 over 600, 42 over 500 lbs.

Quincy Ultra Jean Geranium
17994—833—365C—8yrs—1095

Lady Susan of Hilldene
13558—625—G
16703—794—A—1079

Quincy Ultra Snowdrop
14526—690—A—1095

Nicolette of Hilldene
15907—658—A—1095
14165—683—A—915
Quincy Ultra Pansy
14342—667—A—1095
Quincy Ultra Honeysuckle
15965—643—B—1095

RUTHEDA'S BELL OF LONE PINE
13568—593—A—1083
7 A. R. daughters
Clara Bell of Lone Pine
*14797—809—Sr4—HIR—1095
18241—1019—A—1093
18155—980—AA—1095
16648—842—A—1095
13284—650—4A—915
Former Class Leader

A DAUGHTER

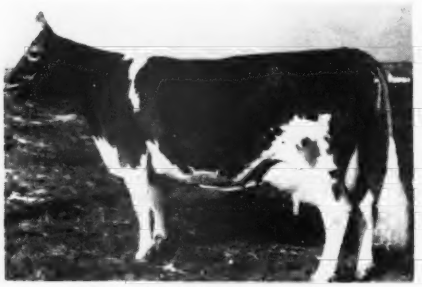

IDEAL'S BEACON'S NINA (SNAPSHOT)
18564—1063—Sr4C, Class Leader
15176—880—Jr3C, Class Leader
13310—702—Jr2C

A DAUGHTER

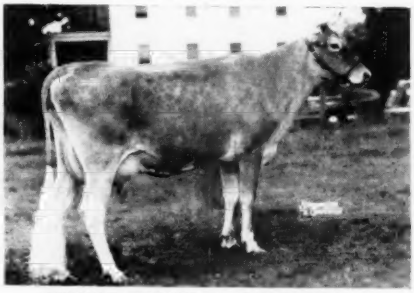

IDEAL'S BEACON'S JOSIE ALFA
20086—993—5yrsC (pending)
19740—956—Sr3C, Class Leader
17045—827—Jr2, Class Leader

"IDEAL" Production—More Class Leaders Than Any Other Herd.

"IT'S ALL IN THE RECORDS"

Combines The Blood Of Our

SUSIE FAMILY (See Pages 12-14)

And Our **CLARA BELL FAMILY** (See Pages 20-25)

LANGWATER GARDENIUS
27 P. R. sons, 89 A. R. daughters
1 over 900, 7 over 800, 20 over 700, 35 over 600, 60 over 500 lbs.
Ideal's Gardenius' Pearlette
*17148—809—305C—6yrs—915
17801—886—365—7yrs—1095
19904—980—365—10yrs—1094

NORAWYNE OF HILL GIRT
11365—484—F
14682—630—A
15126—619—AA—1093

CHESTNUTWOLD EMPEROR
14 A. R. daughters
1 over 1000, 1 over 900, 2 over 800, 3 over 700, 5 over 600, 8 over 500 lbs.
Ideal's Emperor's Lucy
19393—801—A—1095
21273—898—A—1094

WASTELAND MORNA
9892—537—A—1095
2 A. R. daughters
Ideal's Peter's Morna
12084—582—F—1095
13922—636—C—1082
15218—736—A—1095
15664—715—365—6yrs—1095

GOLDEN SEARCHLIGHT OF HILL GIRT FARM
3 P. R. sons, 16 A. R. daughters
1 over 800, 4 over 700, 8 over 600, 12 over 500 lbs.
Golden Belle of Hill Girt Farm
11536—635—G
12710—763—A
15098—870—A

ULTRA'S LULU OF EDGEMERE
9886—464—G
11064—513—D
13418—632—A
2 P. R. sons, 1 A. R. daughter
Edgemere Daisy
9523—506—G
9688—511—A

PRIDE'S DANDY BOY
2 A. R. daughters
Milford's Pride Ruth's Betty
12476—552—AA—1095

RUTHEDA

LANGWATER PHARAOH

ANGWATER GARDENIA

NORANDA

PATIENCE OF DILWYNE

CHESTERNUTWOLD LINDY

CHESTNUTWOLD PEGGY JANE

NONPAREIL'S OVERSEER OF BREIDABLIK

MARSHALLTON ELF

BROOKMEAD'S SEARCH LIGHT

ULTRA GOLDA

NE PLUS ULTRA 4th

LULU LUMINE OF MAPLE GLEN

PRIDE'S DANDY BOY OF AUVERNE

GENEVIEVE'S DAISY

MAY KING'S LADDIE OF CHILMARK

THE INDIAN PRINCESS

LANGWATER SHEIK

LANGWATER QUEEN OF THE EAST

LANGWATER PLANET

LANGWATER FLOWER

LANGWATER GUARDSMAN

JEANETTE OF THE PRAIRIE 2d

MAY ROSE CROSS OF GOLD OF THE PRAIRIE

WHITE ROSE OF THE PRAIRIE

LANGWATER BUTTER LAD

GALORE'S DAISY

DON DIAVOLO OF ALBAMONT

SYLPH'S MILKMAID OF ALBAMONT

CHERUB'S NONPAREIL OF THE PRAIRIE

TWIN LIGHT OF BREIDABLIK

PEARL'S MAY KING OF POMEROY

ELF OF POMEROY

LANGWATER STARS AND STRIPES 2d

BROOKMEAD'S STARLIGHT

NE PLUS ULTRA

PINEHURST GOLDA

NE PLUS ULTRA

GOLDEN LASSIE OF PAXTANG

IMP. MASHER OF SARNIA

GEORGIANA OF MAPLE GLEN

JERICHO'S MAIN STAY

MAY'S PRIDE OF THORNWOOD

SEQUEL PRIDE OF ORCHARD VALLEY

SWEET GENEVIEVE

ITCHEN DAISY'S MAY KING OF LANGWATER

CHILMARK LASSIE

RIVERSIDE SPOTSWOOD SEQUEL

KENNETHA

"IDEAL" Production—More Class Leaders Than Any Other Herd.

"IT'S ALL IN THE RECORDS"

Presenting A Few Of Our Outstanding "BEACON" Daughters

ALL OVER 900

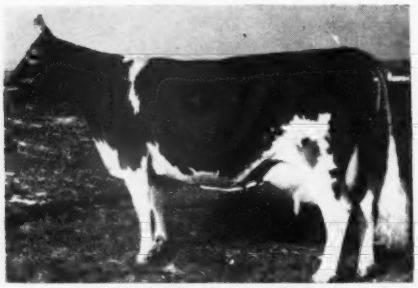

IDEAL'S BEACON'S NINA (Snapshot)
18564—1063—Sr4C Class Leader
15176—880—Jr3C Class Leader
13310—702—Jr2C

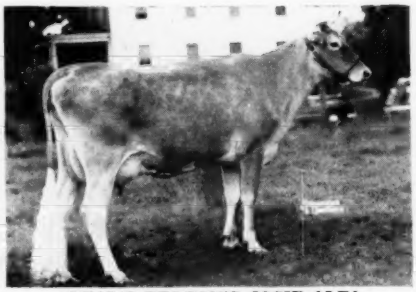

IDEAL'S BEACON'S JOSIE ALFA
17045—827—Jr2—365 Class Leader
19740—956—Sr3C Class Leader
20086—993—5yrs—365C (pending)

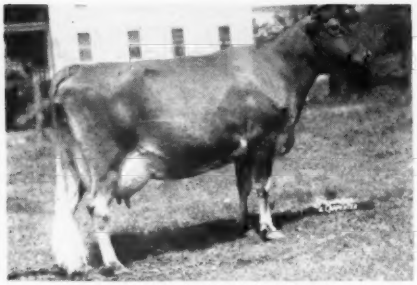

IDEAL'S BEACON'S KATIE
15372—745—Sr2—365C
18116—895—Jr4—365C
19081—970—5yrs—365

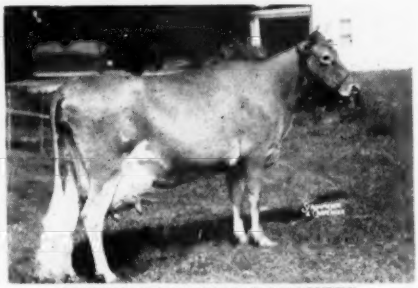

IDEAL'S BEACON'S DAUGHTER
16131—748—Jr2—365C
19162—917—Sr3—365C
15919—758—Sr4—305C—3x

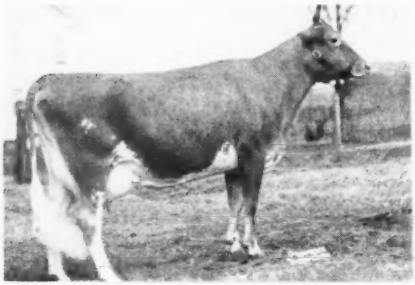

IDEAL'S BEACON'S PEARL
12863—753—Jr2—365C
15588—916—Sr3—365, Class Leader

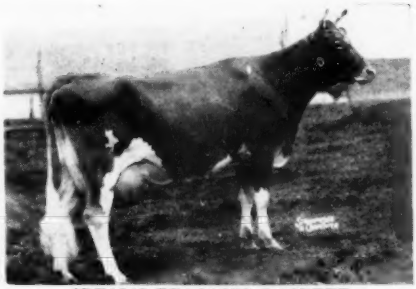

IDEAL'S BEACON'S ROSETTE
18848—911—Sr4C
17382—836—Sr3C
A son of "Rosette," Ideal's Radiant, by "Rose King" is in service.

"IDEAL" Production—More Class Leaders Than Any Other Herd.

"IT'S ALL IN THE RECORDS"

The "BEACONS" Meet With Breeders' Approval

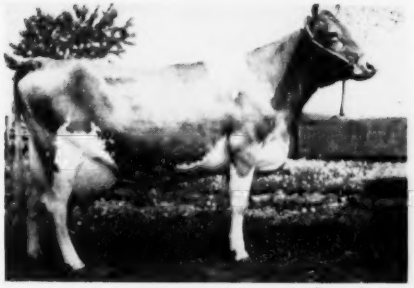

(Snapshot)

IDEAL'S BEACON'S QUEEN LADY
17626—872—Jr4—365
17020—803—5yrs—298 days

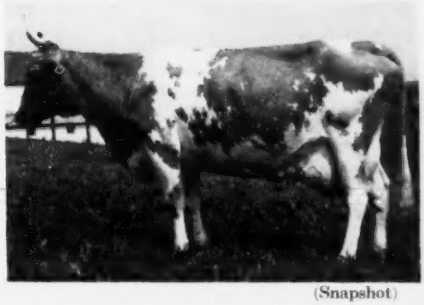

(Snapshot)

IDEAL'S BEACON'S BETSY
18617—855—Jr4C (pending)

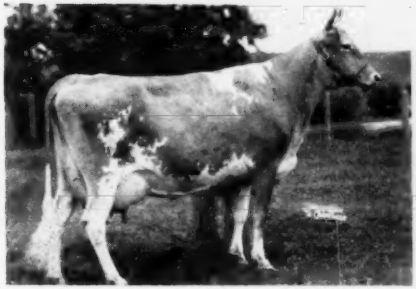

IDEAL'S BEACON'S CHERIE
15422—708—Sr2—365C
17785—826—Sr3—365
18820—846—5yrs (pending)

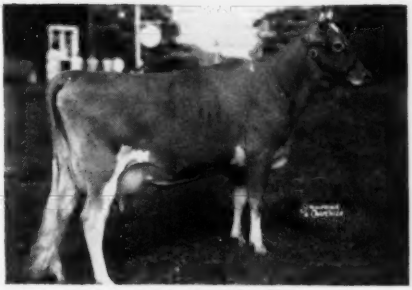

IDEAL'S BEACON'S BLOSSOM
14326—669—Jr3—365
17722—779—Sr4—365C (pending)

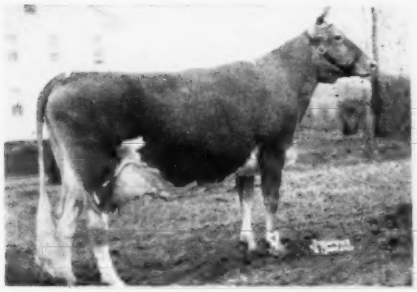

IDEAL'S BEACON'S BUTTERCUP
16978—760—Jr2—365
19072—870—Jr4C
17438—777—5yrs—273 days

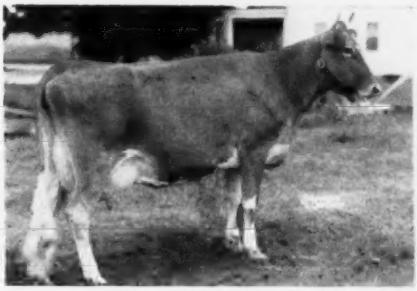

IDEAL'S BEACON'S CORA
15569—715—Jr2—365

"IDEAL" Production—More Class Leaders Than Any Other Herd.

"IT'S ALL IN THE RECORDS"

OUR CLARA BELL FAMILY

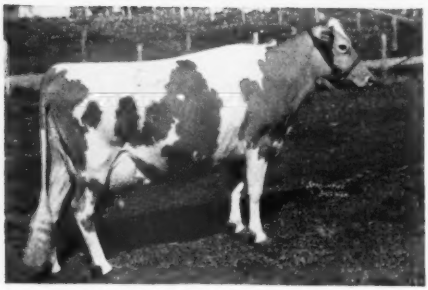

CLARA BELL OF LONE PINE

A five generation pedigree of "Clara Bell" is shown below and on the opposite page.

Study this pedigree.

CLARA BELL OF LONE PINE
*14797—809—BHI
18241—1019—A
18155—980—AA
16648—842—A
13284—650—12yrs—305C—3x
Former Class Leader
2 A. R. sons, 3 A. R. daughters including:
Ideal's Hopeful's Clara Bell
12985—806—D
12799—852—Sr4—365C

MAID'S ITCHEN MAJOR
2 A. R. daughters
Jewell's Pride of Lone Pine
10965—582—AHI—907

VIC OF SPRING VIEW
1 P. R. son

MAJOR C.'S MAID
1 P. R. son

RUTHEDA'S BELL OF LONE PINE
13568—593—A—1083
7 A. R. daughters
Quincy Ultra Wild Rose
14977—600—G—1095
17340—703—B—1093
18944—766—AA—1095
18569—722—AA—1095
18742—760—365—Syrs—1095
Ideal's Beacon's Rutheda
15562—651—365—Sr2—1095
15981—676—365—Jr4—1095
Ideal's Jewel's Rutheda
10947—528—F—1095
9693—461—365—Sr4—1069
Quincy Ultra Canterbury Bell
12187—497—G—1095
9823—412—AAA—610
Ideal's Gardenius' Bell
11383—457—365C—Jr3—1095

PRIDE'S DANDY BOY
1 P. R. son, 2 A. R. daughters
Milford's Pride Ruth's Betty
12476—552—AA—1095

RUTHEDA

HER DAM

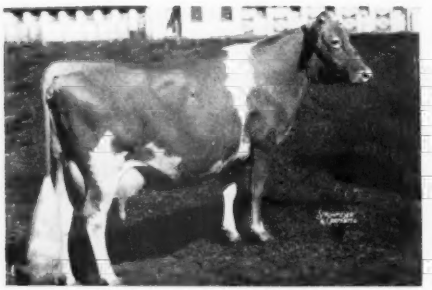

RUTHEDA'S BELL OF LONE PINE
13568—593—A
7 A. R. daughters

HER DAM'S DAUGHTER

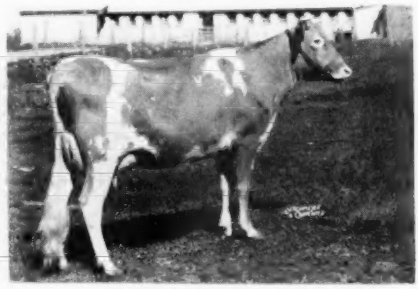

QUINCY ULTRA WILD ROSE
18742—760—Syrs—365
Dam of Ideal's Beacon (see pages 15-19)

"IDEAL" Production—More Class Leaders Than Any Other Herd.

"IT'S ALL IN THE RECORDS"

- SHUTTLEWICK COURTIER
  3 P. R. sons, 17 A. R. daughters
  2 over 700, 5 over 600, 6 over 500 lbs.
  Snowbird of Spring Hill
  11332—536—E
  13871—656—A
  14687—713—A
  - ITCHEN KING
    - ITCHEN DAISY'S MAY KING OF LANGWATER
    - IMP. QUEEN ROSE OF PINE GROVE
  - UPLAND'S FAIR LADY
    - LANGWATER CAVALIER
    - UPLAND'S FAITH
- WHITE LILLIE OF SPRING VIEW
  - NOBLE MASHER
    - EVERGREEN SEQUEL
    - DAIRY MAID OF SPRING HILL
  - PRIDE OF NORTH CANTON
    - BILLY OF RURAL HOME
    - DOLLY OF LE BOCAGE

- MAJOR COPPERBOTTOM
  - MAJOR BONNY BOY OF WILLOW BRANCH
    - LILY'S MAJOR
    - IMP. LENORA OF HAMILTON
  - KEEDY
    - DAISY'S BOY
    - AGNES OF FORT ATKINSON
- MIRIAM MAID OF ARD-RIGH
  - ADMIRAL BARRYMOOR
    - GOLDEN JESSIE'S GLENWOOD BOY
    - BELLE OF GRAMPIAN
  - ARD RIGH'S DAUGHTER OF MIRIAM
    - GOODWILL'S RAYMOND OF THE PREEL
    - MIRIAM'S DAUGHTER OF LEWISON

- PRIDE'S DANDY BOY OF AUVERNE
  1 P. R. son, 1 A. R. daughter
  Jericho's Florrie's Dot
  9860—494—DD
  - JERICHO'S MAIN STAY
    - ST. AUSTELL SALIENT
    - MIGNONETTE OF HADDON
  - MAY'S PRIDE OF THORNWOOD
    - MAX OF THORNWOOD
    - MAY'S QUEEN TRINK
- GENEVIEVE'S DAISY
  1 P. R. son
  - SEQUEL PRIDE OF ORCHARD VALLEY
    - MOSS ROSE PRIDE OF WADDINGTON
    - EARLY ROSE'S DAUGHTER OF HOLLISTON
  - SWEET GENEVIEVE
    - BESS'S FRED
    - DOTTY DARLING

- MAY KING'S LADDIE OF CHILMARK
  4 P. R. sons, 30 A. R. daughters
  2 over 700, 10 over 600, 22 over 500 lbs.
  Galaxy's Fawn
  14457—787—D
  Former Class Leader
  - ITCHEN DAISY'S MAY KING OF LANGWATER
    - DOLLY DIMPLE'S MAY KING OF LANGWATER
    - IMP. ITCHEN DAISY 3d
  - CHILMARK LASSIE
    - IMP. CORA'S GOVERNOR OF CHILMARK
    - CHILMARK GOLDEN LASSIE
- THE INDIAN PRINCESS
  - RIVERSIDE SPOTSWOOD SEQUEL
    - IMP. SPOTSWOOD SEQUEL
    - NINA OF MAPLECREST
  - KENNETHA
    - JOHN RIDD OF RIDGELAND
    - HOMESTEAD MANDY DE CHENE

"IDEAL" Production—More Class Leaders Than Any Other Herd.

"IT'S ALL IN THE RECORDS"

THE CLARA BELL FAMILY

CLARA BELL OF LONE PINE
14797—809—BHI
18241—1019—A
18155—980—AA
16648—842—A
13284—650—12yrs—305C—3x
2 A. R. sons, 3 A. R. daughters

A "Clara Bell" Daughter

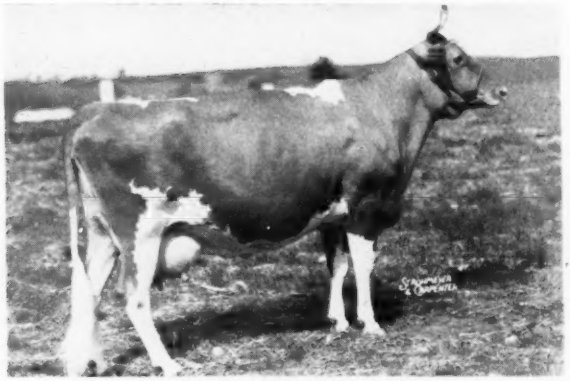

IDEAL'S HOPEFUL'S CLARA BELL
12985—806—D
13799—852—Sr4—365C

We have a strong concentration of this strong cow family in our herd through sons and grandsons that are now in service. Our outstanding sire, Ideal's Beacon, featured on pages 15 through 19, is a member of this "Clara Bell" family. "Beacon" is out of Quincy Ultra Wild Rose, a maternal sister to "Clara Bell." 6 sons of "Clara Bell" have been in service in our herd. Five bulls out of this family are featured on the following 3 pages.

"IDEAL" Production—More Class Leaders Than Any Other Herd.

A "Clara Bell" Son In Service

IDEAL'S STANDBEST

Born June 22, 1946

Daughters include:
Ideal's Standbest Dot
17737—901—Sr2—365C (pending)
Class Leader
Ideal's Standbest Beth
13518—635—Jr2—285 days
Ideal's Standbest Wilma
9567—547—Jr2—259 days
Ideal's Standbest Fantine
9116—486—Jr2—184 days

SIRE:

LANGWATER SATELLITE
13 P. R. sons, 65 A. R. daughters
4 over 800, 14 over 700, 30 over 600, 51 over 500 lbs.
Ideal's Satellite's Maybelline
13636—643—C—1095
18485—886—365C—6yrs—1095
Ideal's Satellite's Susie
12508—708—DD—1094
14723—828—365C—5yrs—1095
13267—711—305C—6yrs—915
15553—851—365C—7yrs—1095
14210—755—305C—8yrs—910
13896—759—305C—9yrs—914
Ideal's Satellite's Risbecq
9791—512—F—1094
10726—608—A—1095
15010—819—A—1095

LANGWATER MOONLIGHT
32 P. R. sons, 31 A. R. daughters
1 over 1000, 2 over 900, 5 over 800, 11 over 700, 29 over 600, 26 over 500 lbs.
Moonlight's Gentian (E '47—VG '48)
13330—620—DD—1086
13637—709—AA—1094
16389—881—AA—1095
13223—657—AA—1095
14010—620—305C—10yrs—915
14076—654—365—11yrs—1095
Langwater Golden Bloom
14026—878—A—1193
15178—1005—A—1094

LANGWATER FIDES
14390—742—D
4 A. R. sons, 1 A. R. daughter
Langwater Amity
10662—499—G

LANGWATER PHARAOH
54 P. R. sons, 50 A. R. daughters
1 over 900, 4 over 800, 12 over 700, 23 over 600, 39 over 500 lbs.
Langwater Valencia
17508—952—A—1095

MOONLIGHT'S CORONET OF JEAN DU LUTH
9002—418—GG
13997—706—A
2 A. R. sons, 3 A. R. daughters
Langwater Corona (E '48)
15066—749—A—1095

LANGWATER VALIANT
42 P. R. sons, 29 A. R. daughters
2 over 800, 8 over 700, 16 over 600, 25 over 500 lbs.
Langwater Lively
18079—895—AA
Former Class Leader

LANGWATER FIDELE
16352—828—A
1 P. R. son, 1 A. R. daughter

DAM:

CLARA BELL OF LONE PINE
* 14797—809—Sr4—HIR—1095
18241—1019—A—1093
18155—980—AA—1095
16648—842—A—1095
13284—650—4A—915
Former Class Leader
2 A. R. sons, 3 A. R. daughters
Ideal's Hopeful's Clara Bell
12985—806—D—1095
13799—852—365C—Sr4—1095
Golden Sunset of Woodside
9429—581—GHI—730
10355—642—EHI—730
13191—781—A—730
D '51
Golden Bell of Woodside
7404—388—GHI—730

MAID'S ITCHEN MAJOR
2 A. R. daughters
Jewell's Pride of Lone Pine
10965—582—AHI—907

RUTHEDA'S BELL OF LONE PINE
13568—593—A—1083
7 A. R. daughters
Quincy Ultra Wild Rose
17340—703—B—1093
18944—766—AA—1095
18569—722—AA—1095
18742—760—365—8yrs—1095
Ideal's Beacon's Rutheda
15562—651—365—Sr2—1095
15981—676—365—Jr4—1095
Ideal's Jewel's Rutheda
10947—528—F—1095

VIC OF SPRING VIEW
1 P. R. son

MAJOR C.'S MAID
1 P. R. son

PRIDE'S DANDY BOY
1 P. R. son, 2 A. R. daughters
Milford's Pride Ruth's Betty
12476—552—AA—1095

RUTHEDA

Brings the Satellite blood back into the herd plus the Clara Bell family.

A Typical Daughter

IDEAL'S STANDBEST DOT
E '51, 17737—901—Sr2C (Class Leader, Pending)
Top female, The Guernsey Sale, 1951.

Her Udder

Her Udder

"IDEAL" Production—More Class Leaders Than Any Other Herd.

"IT'S ALL IN THE RECORDS"

Two More "Clara Bell" Sons In Service

IDEAL'S CLAREMONT

Brings in the blood of both the "Clara Bell" and "Susie" families.
31 daughters still in the herd.

17 A. R. daughters
43 over 700, immature classes.

SIRE:

IDEAL'S SUSIE'S NORANDA
4 P. R. sons, 22 A. R. daughters
1 over 1000, 1 over 900, 4 over 800, 5 over 700, 8 over 600 lbs.

Ideal's Noranda's Susie
13029—655—G—1095
16582—894—Sr3—365—1095
Former Class Leader
18540—1004—5yrs—365C—1095
19277—1026—7yrs—365—1094

Ideal's Noranda's Betty
14759—657—Jr3—305C—915
Former Class Leader

Ideal's Noranda's Carrie
12146—557—Jr2—365C—1095
16194—765—Jr3—365C—1095
17556—874—Sr4—365—1095
19224—841—5yrs—365C—1095

Ideal's Noranda's Jenny
11470—578—Jr4—365—1095
16635—839—5yrs—365—1087

Ideal's Noranda's Arvella
12173—672—Jr4—365C—1095
14805—815—6yrs—365—1095

Ideal's Noranda's Briar Rose
15883—736—Jr3—365—1095

IDEAL'S NORAWYNE'S GARDENIUS
1 P. R. son, 1 A. R. daughter
Ideal's N. G.'s Ramona
10317—473—7yrs—305—915

IDEAL'S EMPEROR'S SUSIE
20014—925—AA—1095
21500—1014—7yrs—365C—1095
Former Class Leader
2 A. R. sons, 3 A. R. daughters

LANGWATER GARDENIUS
27 P. R. sons, 89 A. R. daughters
7 over 800, 20 over 700, 35 over 600, 60 over 500 lbs.

Ideal's Gardenius' Pearlette
18107—843—B—1095
17802—886—7yrs—365—1095
19904—980—10yrs—1094

Ideal's Gardenius' La Ruby
19056—892—5yrs—365—1095

NORAWYNE OF HILL GIRT
14682—630—A
15126—619—AA—1093

CHESTNUTWOLD EMPEROR
14 A. R. daughters
1 over 1000, 1 over 900, 2 over 800, 3 over 700, 5 over 600, 8 over 500 lbs.

Ideal's Emperor's Lucy
21273—898—A—1094

Ideal's Emperor's Reanna
16053—713—A—1095

Ideal's Arvella Olson
13828—676—A—1095

WASTELAND MORNA
9892—537—A—1095
2 A. R. daughters
Ideal's Peter's Morna
15218—736—A—1095

"CLAREMONT" is a ¾ brother to Ideal's Beacon (see pages 15-19).

A "Claremont" son, Ideal's Ensign, born January 4, 1946 is also in service. "Ensign" carries the blood of Ideal's Lettie's Duke, Ideal's Beacon, plus our "Susie" and "Clara Bell" families.

IDEAL'S DANDY BOY

Born May 16, 1945
32 daughters still in the herd.
3 A. R. daughters.

SIRE:

FLORHAM SEVEN OAKS DICTATOR
4 P. R. sons, 19 A. R. daughters
1 over 900, 1 over 800, 1 over 700, 8 over 600 lbs.

Ideal's Dictator's Eleneo
17043—941—Sr4—365—1095
Former Class Leader
17544—950—6yrs—365—1095

Ideal's Dictator's Mae Ella
14920—789—6yrs—365C

Ideal's Dictator's Risbecq
13335—667—Sr3—305C—915
Former Class Leader

Ideal's Dictator's Queen
13757—639—Sr4—365C—1095

Ideal's Dictator's Regina
10680—632—Jr4—305C—915

Ideal's Dictator's Lily
14910—631—Jr2—365—1095

Ideal's Dictator's Donta
13346—617—G—1095

Ideal's Dictator's Day
13950—614—Jr3—365—1095

Ideal's Dictator's Cherub
13318—611—Jr4—365C—1095

LANGWATER COUNTRY GENTLEMEN
41 P. R. sons, 42 A. R. daughters
2 over 1000, 3 over 900, 9 over 800, 15 over 700, 29 over 600, 36 over 500 lbs.

Florham Beauty Rose
*19090—1033—Sr4—365—1095

Florham Polly
19509—1013—A—1095

Florham Crystal (VG '48)
17717—966—AA—1075

Florham Lenore
18218—834—DD—1095
18725—846—A—1095

Florham Sympathy
14558—811—D—1095

Florham Heirloom
17026—809—A—1095

FLORHAM EARLY ROSE
14841—705—DD—1094
3 A. R. sons, 2 A. R. daughters
Florham Beauty Rose
*19090—1033—Sr4—365—1095
Florham Golden Princess
15044—651—6yrs—365—1095

LANGWATER PHARAOH
54 P. R. sons, 50 A. R. daughters
1 over 900, 4 over 800, 12 over 700, 23 over 600, 39 over 500 lbs.

Langwater Valencia
17508—952—A—1095

Langwater Joyous
16252—840—BB—1095

Langwater Gardenia 2d
15172—820—C

IMP. COUNTY FLOWER OF LANGWATER
14166—662—A
Sold 1928 for $8,100
Sr. & Gr. Ch., D.C.C., 1927, 1928, 1929.
4 A. R. sons, 2 A. R. daughters
Langwater Country Flower
15106—790—A

LANGWATER STAR GAZER
1st Proved Sire, Trenton, 1926.
20 P. R. sons, 23 A. R. daughters
1 over 900, 5 over 800, 9 over 700, 17 over 600, 22 over 500 lbs.

Florham Bella
16050—935—A

Florham Diana
14500—868—A

PENCOYD'S SECRET ROSE
18071—753—AA
2 A. R. sons, 7 A. R. daughters
Florham May Queen
14487—674—A—1095

BOTH BULLS ARE OUT OF "CLARA BELL" **see pages 20-22**

"IDEAL" Production—More Class Leaders Than Any Other Herd.

"IT'S ALL IN THE RECORDS"

Two More "Clara Bell" Sons In Service

IDEAL'S MAIN STAY

45 daughters in the herd.

SIRE:

GREEN MEADS WISTAR

Sold 1946 for $4,000.

16 P. R. sons, 74 A. R. daughters

1 over 900, 5 over 800, 11 over 700, 24 over 600 lbs.

Bethany Wistar's Holly
18711—903—Jr4—365C—1095

Bethany Wistar's Lady
18991—886—6yrs—365C—1095

Bethany Wistar's Kindness
16683—863—6yrs—365C—1095

Ideal's Wistar's Susie
*14310—811—Sr2—365C—1095

Bethany Wistar's Lucky Girl
18091—807—5yrs—365C—1094

Bethany Wistar's Carmen
15854—779—Sr4—365—1095

Fairlawn Dahlia
14226—774—6yrs—365—1095

Bethany Wistar's Marie
16000—763—5yrs—365—1095
15560—731—6yrs—365—1095

Bethany Haze
15440—723—6yrs—365—1095

Bethany Wistar's Gussie
13699—722—5yrs—305C—915

Ideal's Wistar's Iola
14965—705—Jr2—365C—1095

LANGWATER KING OF THE MEADS

Sold 1939 for $12,500

87 P. R. sons, 109 A. R. daughters

7 over 800, 21 over 700, 59 over 600, 90 over 500 lbs.

Meadow Lodge Queen R. Mona
(E '47 '48 '50)
15339—808—6yrs—365C—1092

Green Meads Queen Snowflake
11362—614—B—1095

Classified Excellent '47

Blakeford Phyllis
(E '47 '48)
9853—600—G—1094

Green Meads Queen Avalon
18008—854—DD—1095

Meadow Lodge Queen R. Jubilee
14679—850—6yrs—365C—1095

Classified VG '47 '50

GREEN MEADOW WISTARIA

15963—807—A

5 A. R. sons, 6 A. R. daughters

Green Meads Queen Weigela
12743—736—C—1095

Green Meadow Wilda
13071—701—EE

Green Meads Queen Winona
13981—700—GG—1094

LANGWATER PHARAOH

54 P. R. sons, 50 A. R. daughters

1 over 900, 4 over 800, 12 over 700, 23 over 600, 39 over 500 lbs.

Langwater Valencia
17508—952—A—1095

Langwater Joyous
16252—840—BB—1095

Langwater Gardenia 2d
15172—820—C

LANGWATER QUEEN OF THE MEADOW

13116—731—D

Jr. Ch., Brockton Fair, Mass. 1926.

3 A. R. sons, 3 A. R. daughters

Langwater Meadow Sweet
15497—645—F

GREEN MEADOW COURAGEOUS

9 P. R. sons, 15 A. R. daughters

2 over 800, 2 over 700, 7 over 600, 10 over 500 lbs.

Green Meadow Consort
15183—848—E
Former Class Leader

GREEN MEADOW WISTFUL

14969—685—C

2 A. R. sons, 4 A. R. daughters

Wistful's Harvest Moon
15131—777—B

BULL CALF

Born November 11, 1951

SIRE:

IDEAL'S MARMION

The Miriam family (see page 28)

IDEAL'S MARSHALL LAD

IDEAL'S BEACON'S CHERIE

15422—708—Sr2—365C—1095
17785—826—Sr3—365—1095
18820—846—A

IDEAL'S SUPREME

1 P. R. son, 21 A. R. daughters

2 over 800, 5 over 700, 10 over 600, 14 over 500 lbs.

Ideal's Supreme's Netoria
15221—764—Jr2—365C—1095
17609—863—Sr3—365—1089
*17571—817—Sr4—305C—909
21631—1059—AA
Class Leader (pending)

IDEAL'S PETER'S MIRIAM

12617—621—GG—1087
*14231—706—Jr3—305C—915
*15253—774—Jr4—305C—915
19234—1009—5yrs—365C—1095
19477—1013—6yrs—365C—1095
16195—828—7yrs—305C—915
Former Class Leader

1 A. R. daughter

IDEAL'S BEACON

1 P. R. son, 35 A. R. daughters

1 over 1000, 5 over 900, 10 over 800, 19 over 700, 30 over 600, 33 over 500 lbs.

Ideal's Beacon's Nina
*15176—880—Jr3—365C—1095
*18564—1063—Sr4—365C—1095

IDEAL'S GARDENIUS' CHERIE

15665—774—D—1095
17787—872—AA—1095
16896—778—A—1089
14545—660—7yrs—365C—840
19993—856—10yrs—365—1095

3 A. R. daughters

BOTH BULLS ARE OUT OF "CLARA BELL" **(see pages 20-22)**

"IDEAL" Production—More Class Leaders Than Any Other Herd.

"IT'S ALL IN THE RECORDS"

THE MARY FAMILY

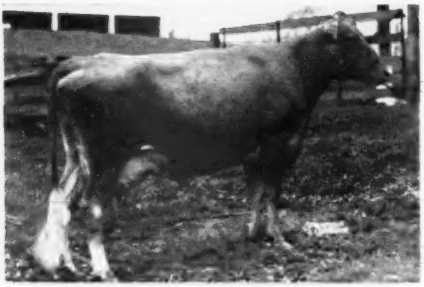

WELCOME LANE'S MARY

4 records over 1000 lbs. fat

A five generation pedigree of "Mary" is shown below and on the opposite page.

WELCOME LANE'S MARY
*18379—954—365C—Sr3—1095
19043—1004—365C—5yrs—1095
19550—1012—365C—6yrs—1095
20356—1068—365—7yrs—1095
20555—1049—365—8yrs
1 A. R. daughter
Welcome Lane's Buttercup
13392—720—365—5yrs—1095

LYBARGER'S SEARCHLIGHT
1 P. R. son, 10 A. R. daughters
1 over 1000, 2 over 900, 6 over 800, 9 over 700, 10 over 600 lbs.
Welcome Lane's Nina
15588—821—365C—6yrs—1095
11554—589—305C—Jr3—915
Former Class Leader
12978—664—305C—Jr4—915
Former Class Leader
Welcome Lane's Betty Lue
18282—886—365C—Jr4—1091
18841—909—365C—5yrs—1095
Welcome Lane's Queen
18418—868—365—5yrs—1095
Welcome Lane's Mae
12482—669—365C—Sr3—1095
14083—762—365—Sr4—1095
15941—851—365C—7yrs—1095
Welcome Lane's Star
15843—829—365C—6yrs—1095
Welcome Lane's Lenoa
13869—783—365—5yrs—1095
Welcome Lane's Lucy
16530—759—365—6yrs—1095
Welcome Lane's Leona
12584—727—365—5yrs—1095

WILLOW BROOK'S PINKIE
11588—579—365—7yrs—1095

SEARCHLIGHT OF BROOKDALE
2 P. R. sons, 6 A. R. daughters
2 over 600, 3 over 500 lbs.
Searchlight's Buttercup Bell
14059—647—AA—1095
Susette of Woodside
7789—453—G—730
8410—490—DDD—610
11762—641—365—7yrs—1095
Searchlight's Queen Lady
10732—518—365C—Sr4—915
12771—594—305C—5yrs—902
Searchlight's Buttercup Girl
10323—476—CC—1090
Perona Farm Mayonnaise
7773—363—7HIR—648
Ruby Bell of Woodside
4914—277—GGG—610

SUNNYDALE'S LADY BELLE
10960—494—AHI—612
1 A. R. son

LANGWATER TRIUMPH
13 P. R. sons, 42 A. R. daughters
2 over 800, 8 over 700, 18 over 600, 28 over 500 lbs.
Willow Brook's Mabel Fern
15967—762—365C—Jr4—1095
18079—840—365—5yrs—1095
VG '47
Willow Brook's Roxie (VG '47)
17324—831—365—6yrs—1095
Willow Brook's Nellie May
16009—760—A—1095
VG '47
Willow Brook's Millie Grace
14392—733—365—Jr3—1095
VG '47—D '49
Willow Brook's Jeanette (GP '47)
16544—730—AA—1095

WILLOW BROOK'S TWILIGHT

"MARY" is the dam of—

IDEAL'S ADMIRAL—a son of Gardenville Supreme (see page 31). "ADMIRAL" carries the blood of both the "MELBA" and "CHARLOTTE" families, plus our "Mary" family.

We also have in service in our herd **IDEAL'S TRIUMPH,** born June 24, 1947. "TRIUMPH" is by Ideal's Traveller, a half-brother to Ideal's Beacon. Once again you will find the "SUSIE" family blood coming into the picture. "TRIUMPH" combines both the "CLARA BELL" and "SUSIE" families.

Bull calf, born February 26, 1951—a son of Ideal's Beacon (see pages 15-19).

"IDEAL" Production—More Class Leaders Than Any Other Herd.

"IT'S ALL IN THE RECORDS"

WINDING CREEK SEARCHLIGHT
4 P. R. sons, 1 A. R. daughter
Mildred of Milford (GP '47)
10522—450—305C—Sr4—610
11556—538—305—6yrs—610

AIUUKPA KING'S SEARCHLIGHT

AIYUKPA KING

WHITE'S TREVA GIRL

RUBY OF CEDAR LANE

CONFIDENT MAY DAY

DIAMOND BEAUTY OF ELMCOURT

CLARA BELL OF LONE PINE
*14797—809—Sr4—HIR—1095
18241—1019—A—1093
18155—980—AA—1095
16648—842—A—1095
13284—650—4A—915
Former Class Leader
2 A. R. sons, 3 A. R. daughters
Ideal's Hopeful's Clara Bell
13799—852—365C—Sr4—1095

MAID'S ITCHEN MAJOR

VIC OF SPRING VIEW

MAJOR C.'S MAID

RUTHEDA'S BELL OF LONE PINE

PRIDE'S DANDY BOY

RUTHEDA

BARKREST MAY DAY
2 A. R. daughters
Pearl's May Day Girl
8044—484—AHI—617

SPRINGDALE MAY DAY

KING'S MAY DAY

VIOLET'S QUEEN OF BON AYRE

NELLIE'S MAY DAY

CONFIDENT MAY DAY

IMP. NELLIE OF THE LUBIN'S SEQUEL I.

SUNNYDALE'S BETSY BELLE

CORNER VIEW GLENWOOD

KING JEWEL OF GLENWOOD

CORNER VIEW VIOLET

GOVERNOR'S PEARL OF SUNNYDALE

SUNNYDALE'S ULTRA KING

PEARL OF SUNNYDALE

LANGWATER MERRYMAKER
36 P. R. sons, 34 A. R. daughters
2 over 700, 11 over 600, 30 over 500 lbs.
Langwater Opaline
17427—763—365—8yrs—1095

LANGWATER VALIANT

LANGWATER WARRIOR

LANGWATER GENEROUS

SHUTTLEWICK QUEEN OF JOY

ITCHEN KING

LANGWATER LEVITY

LANGWATER TULIP
11038—619—G
Sold 1934 for $1,625
4 A. R. sons, 1 A. R. daughter
Woodholm's Morning Glory
11134—562—DD—900
11544—569—AA—1031

LANGWATER PHARAOH

LANGWATER SHEIK

LANGWATER QUEEN OF THE EAST

IMP. BRICKFIELD'S TULIP OF LANGWATER

CLARA'S EMBLEM
R.G.A.S. 3994 P.S.

RED TULIP III.
R.G.A.S. 20612 P.S.

LANGWATER COUNTRY GENTLEMAN

LANGWATER PHARAOH

IMP. COUNTY FLOWER OF LANGWATER

FLORHAM BARRISTER
2 P. R. sons, 15 A. R. daughters
1 over 600, 6 over 500 lbs.
Glenleigh Beauty
12870—657—A—730

FLORHAM EARLY ROSE

LANGWATER STAR GAZER

PENCOYD'S SECRET ROSE

HILLBROOK BUGLER OF BROWNLEA

LANGWATER HORATIUS

BROWNLEA NASTURTIUM
12326—547—A
1 A. R. daughter
Brownlea Nasturtium 2d
9779—487—CHI—569
14793—753—AA—1095

NELLIE OF CORNALFA FARM

NASTURTIUM OF BROWNLEA FARM

RIVAL'S GLENWATER OF DELLWOOD

JEWELLER'S MAID OF MT. AIRY

"IDEAL" Production—More Class Leaders Than Any Other Herd.

"IT'S ALL IN THE RECORDS"

THE SPOTSWOOD'S MIRIAM FAMILY

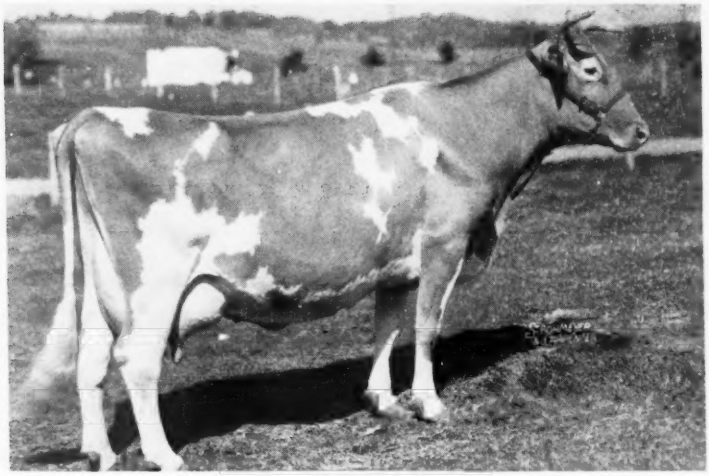

SPOTSWOOD'S MIRIAM
Born October 18, 1926

16209—741—10yrs—365, 18268—887—13yrs—365C
16767—867—14yrs—365, 15638—800—15yrs—365
14972—747—17yrs—365

Died at 20½ years of age. 4 A. R. daughters including:
Ideal's Peter's Miriam, 12617—621—GG
*14231—706—Jr3—305C—3x, Class Leader 6th place.
*15253—774—Jr4—305C—3x, Class Leader 2nd place.
19234—1009—AA, 19477—1013—AA, 16195—828—4A

A DAUGHTER

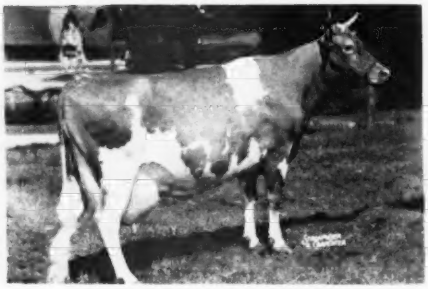

IDEAL'S PETER'S MIRIAM

12617—621—Jr2—365C
14231—706—Jr3—305C—3x, Class Leader 6th place
15253—774—Jr4—305C—3x, Class Leader 2nd place
19234—1009—5yrs—365C
19477—1013—6yrs—365C
16195—828—4A
12121—613—8yrs—222 days

All consecutive records
2 A. R. daughters
Ideal's Senator's Miriam
14506—724—Jr2—365
12613—597—6yrs—53 days
Ideal's Beacon's Miriam
6311—342—Jr2—140 days
Heifer calf, born August 2, 1951, by "Beacon."

A GRANDDAUGHTER

COUNT'S SUNSHINE

14230—638—G
17348—873—Sr3—365C
A descendant of MIXTER FAITHFUL.
Ideal's Mimir, a son of "Rose King," is in service.

SPOTSWOOD'S MIRIAM is also the dam of Ideal's Champ's Miriam, that sold in the 1947 Curtiss Candy Company Sale for $1,600. Classified Very Good '50 and has a record of 13393—724—Jr2—365, a daughter, Ideal's Wistar's Miriam has 17230—875—Sr3—365.

"IDEAL" Production—More Class Leaders Than Any Other Herd.

"IT'S ALL IN THE RECORDS"

Two Spotswood's Miriam Grandsons In Service

IDEAL'S MARSHALL LAD

Born January 8, 1946

"Marshall Lad" is a double grandson of "Miriam."

IDEAL'S SUPREME
1 P. R. son, 22 A. R. daughters
2 over 800, 5 over 700, 10 over 600 lbs.

Ideal's Supreme's Netoria
15221—764—Jr2—365C—1095
17609—863—Sr3—365—1089
*17571—817—Sr4—305C—909
*21631—1061—6yrs—365C (pending)

Ideal's Supreme's Kathy
*11048—632—Jr2—305C—915

Ideal's Supreme's La Ruby
14360—834—Jr3—365C—1095

Ideal's Supreme's Beauty
13846—787—Sr3—365—1095

Ideal's Supreme's Lily
12096—546—Jr2—305C—915
14817—738—Jr3—365—1095

Ideal's Supreme's Lady Beauty
12367—703—Jr3—365—1095

Ideal's Supreme's Mable
12744—631—Jr2—365—1095

Ideal's Supreme's Dina
13281—623—6yrs—365 (pending)

Ideal's Supreme's Goldie
12038—622—Jr2—365—1095
10703—550—Sr3—305C—915

Ideal's Supreme's Jessie
10664—600—Jr2—365—1095

Ideal's Supreme's Doralin
11227—591—Jr2—365—1095

Ideal's Supreme's Maybelline
11326—580—Jr2—365—1095

Ideal's Supreme L. Beauty
8651—517—5yrs—305C—905

Ideal's Supreme's Golda
9228—513—Sr3—305—915

Ideal's Supreme's Lassie
9794—497—Jr2—305C—915

Ideal's Supreme Verda
10028—493—Sr3—365C—1095

Ideal's Supreme's B. Butter
8352—492—Jr2—365C—1095

Ideal's Supreme's Dolly
7900—481—Jr3—305C—915

Ideal's Supreme's Graceful
8842—472—Jr4—305C—915

LANGWATER SATELLITE
13 P. R. sons, 65 A. R. daughters
4 over 800, 14 over 700, 30 over 600 lbs.

Ideal's Satellite's Maybelline
18485—886—6yrs—365C—1095

Ideal's Satellite's Susie
14723—828—5yrs—365C—1095
15553—851—7yrs—365C—1095
14210—755—8yrs—305C—910
13896—759—9yrs—305C—914

Ideal's Satellite's Risbecq
15010—819—A—1095

Ideal's Satellite's Princess
15009—816—AA—1095
14550—809—A—1095

Ideal's Satellite's Arvella
15597—773—C—1095

Ideal's Satellite's Emeranda
15967—754—A—1095

Ideal's Satellite's Maybell
15714—739—A—1059

SPOTSWOOD'S MIRIAM
16209—741—A—1094
18368—887—AA—1095
16767—867—A—1095
15638—800—A—1095
14972—747—A—1095
1 A. R. son, 4 A. R. daughters
Ideal's Peter's Miriam
19234—1009—5yrs—365C—1095
19477—1013—6yrs—365C—1095

LANGWATER MOONLIGHT
32 P. R. sons, 31 A. R. daughters
1 over 1000, 2 over 900, 5 over 800, 11 over 700, 20 over 600, 26 over 500 lbs.

Moonlight's Gentian
16389—881—AA—1095

Classified E '47—VG '48

Langwater Golden Bloom
15178—1005—A—1094

LANGWATER FIDES
14390—742—D
4 A. R. sons, 1 A. R. daughter

Langwater Amity
10662—499—G

SPOTSWOOD ULTRA MARMION
2 A. R. daughters

Glen Gable Priscilla
13553—658—DD

MIRIAM OF CALVERT
16629—755—A
1 A. R. daughter

"Senator's Miriam," a daughter of "Peter's Miriam" (see page 28) was bred to Ideal's Marshall Lad and produced Ideal's Spotswood that is being retained in the herd. This calf carries three crosses to Spotswood's Miriam in the first three generations.

IDEAL'S PRINCE PETER

Born January 23, 1947

A combination of the "Clara Bell" and "Miriam" families.

SIRE:

IDEAL'S CLAREMONT
17 A. R. daughters
3 over 700, 6 over 600 lbs.

Ideal's Claremont's D. Susie
14925—777—Sr2—365—1095

Ideal's Claremont's Daisy
14076—729—Jr3—365C—1095

Ideal's Claremont's P. Rose
13787—727—Jr3—365—1095

Ideal's Claremont's Fonda
12965—635—Jr3—365—1088

Ideal's Claremont's Emily
13446—617—Jr3—365C—1095

Ideal's Claremont's B. Butter
11485—609—G—365—1095 (pending)

Ideal's Claremont's Pauline
11514—598—Sr2—365C—1090

Ideal's Claremont's Pearlett
10911—581—Jr2—365—1091

Ideal's Claremont's Golda
12374—575—Jr3—305C—912

Ideal's Claremont's Morna
11185—571—4B—305C—915 (pending)

IDEAL'S SUSIE'S NORANDA
4 P. R. sons, 22 A. R. daughters
1 over 1000, 1 over 900, 4 over 800, 5 over 700, 8 over 600 lbs.

Ideal's Noranda's Susie
13029—655—G—1095
16582—894—Sr3—365—1095
Former Class Leader
18540—1004—5yrs—365C—1095
19277—1026—7yrs—365—1094

Ideal's Noranda's Betty
14759—657—Jr3—305C—915
Former Class Leader

Ideal's Noranda's Carrie
12146—557—Jr2—365C—1095
16194—765—Jr3—365C—1095
17556—874—Sr4—365—1095
19224—841—5yrs—365C—1095

Ideal's Noranda's Jenny
11470—578—Jr4—365—1095
16635—839—5yrs—365—1087

Ideal's Noranda's Arvella
14805—815—6yrs—365—1095

CLARA BELL OF LONE PINE
*14797—809—Sr4—HIR—1095
18241—1019—A—1093
18155—980—AA—1095
16648—842—A—1095
13284—650—4A—915
Former Class Leader
2 A. R. sons, 3 A. R. daughters

Ideal's Hopeful's Clara Bell
12985—806—D—1095
13799—852—Sr4—365C—1095

Golden Sunset of Woodside
13191—781—A—730

IDEAL'S NORAWYNE'S CARDENIUS
1 P. R. son, 1 A. R. daughter

Ideal's N. G.'s Ramona
10317—473—7yrs—305—915

IDEAL'S EMPEROR'S SUSIE
15527—742—DD—1095
20014—925—AA—1095
21500—1014—7yrs—365C—1095
15248—714—10yrs—305C—894
16199—729—11yrs—305C—915
15522—755—13yrs—365C—1095
16795—824—14yrs—365C—1089

MAID'S ITCHEN MAJOR
2 A. R. daughters

Jewell's Pride of Lone Pine
10965—582—AHI—907

RUTHEDA'S BELL OF LONE PINE
13568—593—A—1083
7 A. R. daughters

Quincy Ultra Wild Rose
17340—703—B—1093
18944—766—AA—1095
18569—722—AA—1095
18742—760—8yrs—365—1095

Both "Marshall Lad" and "Prince Peter" are out of Ideal's Peter's Miriam with two 1000-lb. records (see picture opposite page).

"IDEAL" Production—More Class Leaders Than Any Other Herd.

"IT'S ALL IN THE RECORDS"

MELBA and ACTRESS Blood Introduced Into Our Herd To Blend With Our SUSIE, CLARA BELL, DOT families

His Sire

FAIRLAWN PEERLESS ACTOR, A. R.
13 P. R. sons, 26 A. R. daughters.
1 over 900, 1 over 800, 3 over 700.

His Sire's Dam

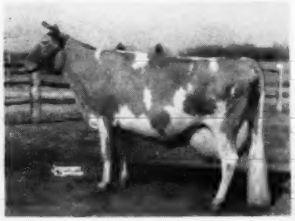

BRIGHT LAD'S ACTRESS
19146—980—Jr4, Class Leader
1 A. R. daughter, 3 A. R. sons.

His Sire's Sire

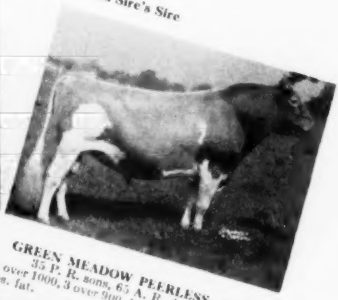

GREEN MEADOW PEERLESS, A. R.
35 P. R. sons, 65 A. R. daughters.
1 over 1000, 3 over 900, 12 over 800, 25 over 700 lbs. fat.

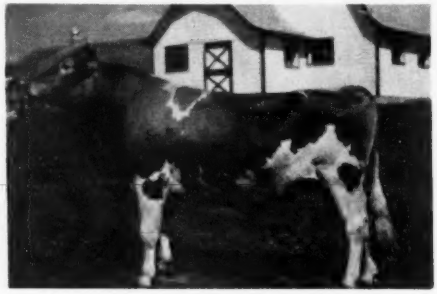

FAIRLAWN ACTOR'S ROSE KING
Purchased 1949 for $9,500
Born August 27, 1948

Dam

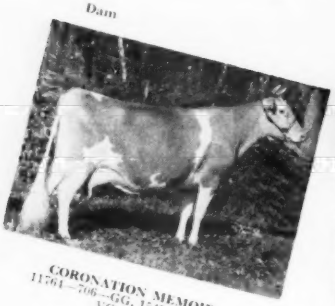

CORONATION MEMOIR
11764—706—GG, 15493—865—B
VG '47 '48
1 A. R. son

Dam's Dam

CORONATION MELBA
13001—804—GG
2 A. R. sons, 2 A. R. daughters
Coronation Melinda (E '47 '48)
19537—961—6yrs

Dam's Granddam

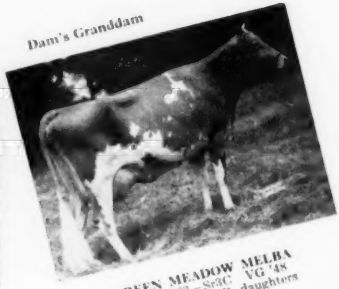

GREEN MEADOW MELBA
15342—963—Sr3C VG '48
1 A. R. son, 7 A. R. daughters

We feel that "Rose King" will further strengthen our "Steadfast" program at Ideal Farms. It is our opinion that the blood of the Actress and Melba families can further enhance our breeding. We plan to breed "Rose King" to some of the top members of our own Susie, Clara Bell and Miriam families. At Ideal Farms we are always trying to breed more productive Guernseys that will help to improve and further develop the Guernsey breed.

"IDEAL" Production—More Class Leaders Than Any Other Herd.

"IT'S ALL IN THE RECORDS"

Another MELBA Cross Plus The Popular CHARLOTTE Families To Blend With Our SUSIE, CLARA BELL and MARY Families

Sire

RIEGELDALE MELBA'S EMORY, A. R.
Sold for $30,000
51 P.R. sons, 153 A. R. daughters

Sire's Dam

GREEN MEADOW MELBA
15342—963—Sr3C
1 A. R. son, 7 A. R. daughters

Sire's Sire

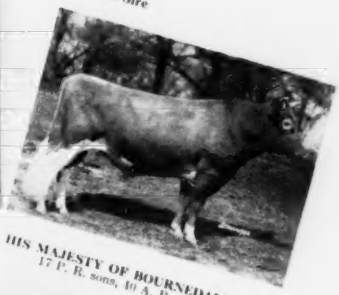

HIS MAJESTY OF BOURNEDALE, A. R.
17 P. R. sons, 40 A. R. daughters.

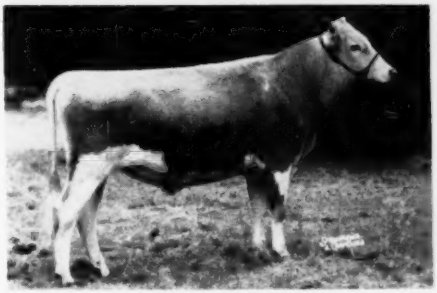

GARDENVILLE SUPREME
Born September 5, 1942
A daughter, Ideal's G. S. Netoria just finished with 15656—864—Jr2C (pending) Class Leader.

His Dam

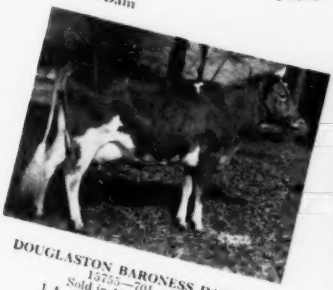

DOUGLASTON BARONESS DARLING
15755—701—AA
Sold in 1942 for $8,800
1 A. R. son, 4 A. R. daughters.

His Dam's Dam

DOUGLASTON KING'S CHARLOTTE
15228—828—Sr2C (Class Leader)
19751—988—AA
Sold in 1947 for $11,000
2 A. R. sons, 12 A. R. daughters.

"Supreme's" Full Sister

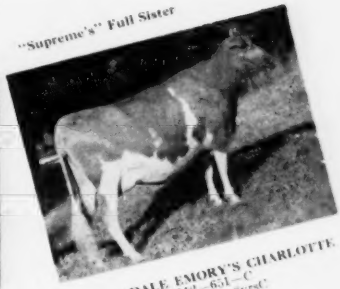

RIEGELDALE EMORY'S CHARLOTTE
12512—651—C
13994—756—8yrsC
VG '47 '48 '49
Sold for $14,000

We feel that Gardenville Supreme further strengthens our "Steadfast" program and brings in another cross to the Melba family. Both Fairlawn Actor's Rose King and Gardenville Supreme carry this proved Melba inheritance. "Supreme" is out of a daughter of Douglaston King Charlotte, one of the breed's most popular and potent brood cows. We are of the opinion that "Supreme" mated to our Susie, Clara Bell and Miriam families will further develop tops at Ideal.

"IDEAL" Production—More Class Leaders Than Any Other Herd.

"IT'S ALL IN THE RECORDS"

THE CHARM FAMILY

A DAM-DAUGHTER PAIR . . . Another IDEAL cow family in the making.

DAM

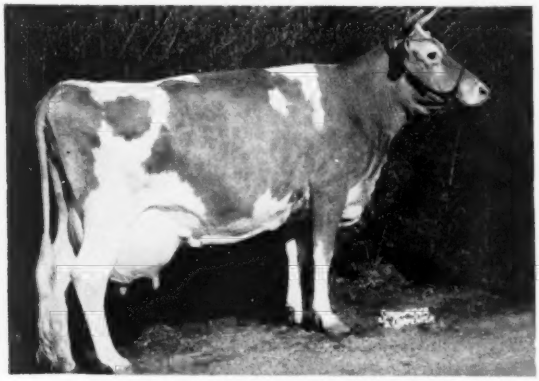

FRANCHESTER SAINT CHARM

24578—1045—AA
22837—970—A
21288—912—BB
15475—666—E
16184—692—GG

All consecutive records . . . 5 records from a two-year-old total 100,362 lbs. milk, 4,285 lbs. fat. Highest milk producer of the breed to qualify for double letter.

"SAINT CHARM'S" son, born September 18, 1951, is by Fairlawn Actor's Rose King.

DAUGHTER

(SNAPSHOT)

IDEAL'S L. D.'S CHARM

15355—803—F, 3243—148—Jr4—50 days.

"L. D.'s Charm's" heifer calf, born December 9, 1951, by Ideal's Beacon is in the herd.

"IDEAL" Production—More Class Leaders Than Any Other Herd.

"IT'S ALL IN THE RECORDS"

A DAM—DAUGHTER PAIR

DAM

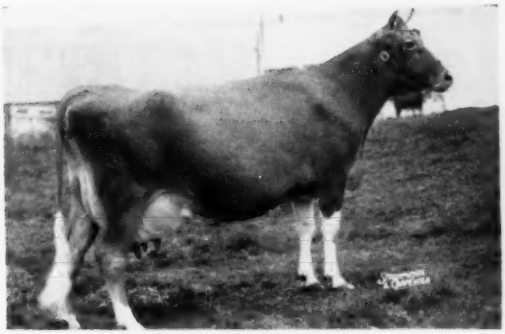

GWENWILMAR SHIRLY
12992—572—Jr4—365C
18045—745—5yrs—365
20576—854—6yrs—365C
18385—801—AA
Ideal's Pretores
Ideal's Shield—by "Beacon"
Bull calf born May 2, 1951 by Ideal's Lettie's Duke.

DAUGHTER

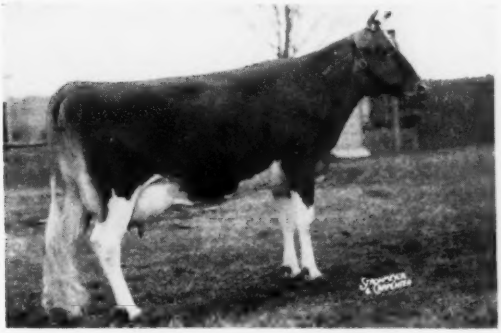

IDEAL'S L. D.'S SHIRLY
14675—781—GG
Ideal's Superline
Bull born July 11, 1951 by Ideal's Beacon.

We have in our herd 3 sons and a grandson of "Shirly." One son, Ideal's Pretores, born February 26, 1949 is by Ideal's Jubilee. Ideal's Shield, born April 7, 1950 is by Ideal's Beacon.

"IDEAL" Production—More Class Leaders Than Any Other Herd.

THE DOT FAMILY

DOT OF MYERSMEAD
Born February 22, 1928.
13270—612—A

Ideal's Grand Duke's Dot
14971—688—C

Ideal's Risbecq's Dot

Ideal's Noranda's Dot
12601—618—4D
12668—584—A
9974—484—FF
2 tested daughters

Ideal's Clarion's Dot
13671—675—G
14661—739—5yrs—281 days

Ideal's May Royal's Dot
12216—581—F

Ideal's Supreme's Dot
8070—446—4F

A daughter born November 6, 1950 by Ideal's Peerless, a son of Langwater Satellite and out of Ideal's Gardenius Pearl, 16416—794—DD, 16139—760—A.

14741—703—B, 10760—559—G
A member of the Forsgate show herd, 1950, 1951.

"Clarion's Dot's" Daughter

IDEAL'S STANDBEST DOT
($4,500)
Top female, The Guernsey Sale, 1951.
17737—901—Sr2C (Class Leader, pending)

"Risbecq's Dot's" Daughter

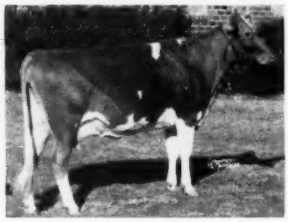

IDEAL'S CHAMP'S DOT
Sold in Leigh Lawrence Sale for $2,100.

"Noranda's Dot's" Daughter

(SNAPSHOT)
IDEAL'S MAY ROYAL'S DOT
12216—581—F

"IDEAL" Production—More Class Leaders Than Any Other Herd.

"IT'S ALL IN THE RECORDS"

THE FANNY FAMILY

IDEAL'S SATELLITE'S FANNY

11734—695—F, 10029—589—BB, 11621—627—4A

8 daughters (6 A. R.—all full sisters) 2 more to be tested.

1) **IDEAL'S EDWARD'S FANNY**
13075—685—4A
10843—561—A
A son, Ideal's Firo, by Ideal's Lettie's Duke, is in service.

2) **IDEAL'S EDWARD'S FANNY LEE**
15367—781—A
14089—758—G

3) **IDEAL'S EDWARD'S WILMA**
13042—749—G

4) **IDEAL'S EDWARD'S FANTINE**
13084—620—G

Her Granddaughter

Snapshot

IDEAL'S STANDBEST FANTINE
9116—486—Jr2—184 days

5) **IDEAL'S EDWARD'S FANNA**
10677—576—4C
7433—422—4F

Snapshot

Udder of "FANTINE"

6) **IDEAL'S EDWARD'S FAY**

10857—649—Jr2—365C
(Just finished Indiana State Champion as 3-yr-old) 12177—696—Sr3—305C.

Daughter of "Edward's Wilma"

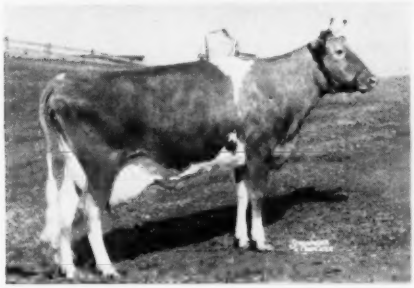

IDEAL'S JUBILEE'S WILMA
20079—1056—Sr3 (pending)
17500—860—GG
12141—618—Sr4—212 days

A son, Ideal's Worthy, born April 13, 1950, by "Beacon."

A bull calf born August 14, 1951 by "Eminent" in herd.

OTHER MEMBERS IN OUR FANNY FAMILY

	MILK	FAT	AGE
Ideal's Strongard's Fanny	13634	685	D
	14674	661	BB
	9682	485	G
Ideal's Beacon's Fanny	7733	389	Jr2—184 days
Ideal's King's Fanny	10965	547	C
Ideal's Wistar's Fanny	14259	732	Jr3—320 days
Ideal's L. D.'s Fanny Lee	11124	578	G
Ideal's Beacon's Wilma	8818	402	Sr2—177 days
Ideal's Standbest Wilma	9567	547	Jr2—295 days

"IDEAL" Production—More Class Leaders Than Any Other Herd.

"IT'S ALL IN THE RECORDS"

"IT'S ALL IN THE RECORDS"

32 RECORDS OVER 1000 LBS. FAT

More 1000 lb. cows and more Class Leader records than any other Guernsey herd. At the present time we have 32 records of 1000 lbs. fat or more. All but 3 of these cows are in the herd and all still breeding regularly.

NAME	MILK	FAT	AGE
Ideal's Peter's May Jewel	23364	1210	7yrsC
Spot's Whittie	21832	1206	8yrsC
Ideal's Peter's May Jewel	23275	1194	5yrs
Ideal's L. D.'s Ella Mae	23744	1137	Sr4C
Ideal's Tilda	20621	1127	5yrs (pending)
Spot's Whittle	20606	1109	7yrs
Ideal's L. D.'s Lassie	19652	1079	7yrs
Welcome Lane's Mary	20356	1068	7yrs
Ideal's Risbecq's Dora	22322	1063	6yrs (pending)
Ideal's Beacon's Nina	18564	1063	Sr4C
Ideal's Supreme's Netoria	21631	1061	6yrsC (pending)
Ideal's Jubilee's Wilma	20079	1056	Sr3
Ideal's Jewel's Loetta	19646	1050	5yrs
Welcome Lane's Mary	22555	1049	8yrs (pending)
Franchester Saint Charm	24578	1045	7yrsC
Triumph's Cloe of Maple Grove	21856	1043	9yrs (pending)
Ideal's L. D.'s Susie	21258	1042	5yrsC
Ideal's L. D.'s Susie	20924	1030	6yrs
Ideal's Noranda's Susie	19277	1026	7yrs
Green Crest Tilda	18972	1025	8yrs
Ideal's L. D.'s Cloe	18983	1019	Sr3C (pending)
Clara Bell of Lone Pine	18241	1019	8yrs
Ideal's Peter's May Jewel	19482	1018	8yrs—299 days
Ideal's Emperor's Susie	21500	1014	7yrsC
Ideal's Peter's Miriam	19477	1013	6yrsC
Ideal's Dairy Queen	22292	1012	A
Welcome Lane's Mary	19550	1012	6yrsC
Ideal's L. D.'s Midget	20222	1012	9yrs
Ideal's Peter's Miriam	19234	1009	5yrs
Welcome Lane's Mary	19043	1004	5yrsC
Ideal's Noranda's Susie	18540	1004	5yrsC
Ideal's L. D.'s Daisy Lassie	17682	1004	Sr4 (pending)

Listed below, under "May Jewel" and "Whittie" are the two highest records ever made in the breed history to meet calving requirements, exceeded only by Cathedral Rosalie, with 23714—1213—5yrs—365.

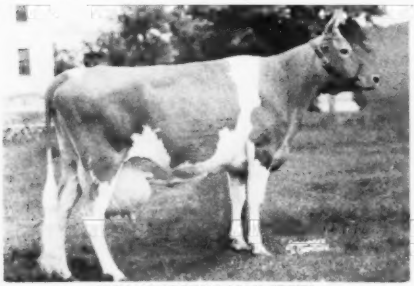

IDEAL'S PETER'S MAY JEWEL
12129—592—4G—3x; 18433—963—Jr4—365—Class Leader; 23275—1194—5yrs—365—Class Leader; 23364—1210—7yrs—365—Class Leader; 19482—1018—8yrs—299 days.

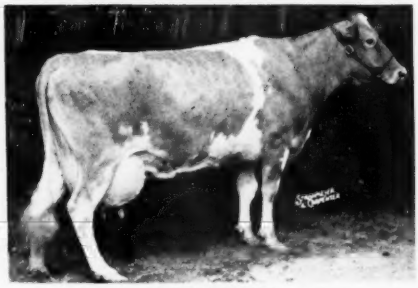

SPOT'S WHITTIE
14387—772—Sr4—365; 20606—1109—7yrs—365—Class Leader; 21832—1206—8yrs—365C—Class Leader; 16557—922—9yrs—285 days.

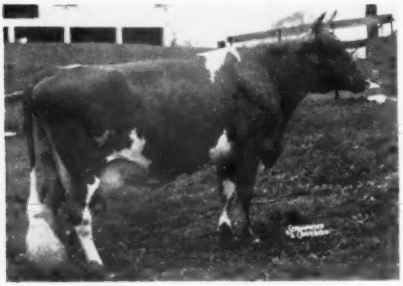

GREEN CREST TILDA
13352—730—4A—3x; 14915—842—6yrs—365C; 17373—988—7yrs—365C; 18972—1025—8yrs—365.

The other 1000 lb. cows in our herd are pictured in this booklet.

	PAGE
Ideal's L. D.'s Lassie	8
Ideal's Emperor's Susie	12
Ideal's L. D.'s Susie	8
Ideal's Noranda's Susie	13
Clara Bell of Lone Pine (Dead)	22
Ideal's Peter's Miriam	28
Welcome Lane's Mary	26
Ideal's L. D.'s Ella Mae	8
Ideal's Supreme's Netoria	11
Ideal's Jubilee's Wilma	35
Ideal's Jewel's Loetta (Dead)	14
Franchester Saint Charm	32
Ideal's Beacon's Nina	18

"IDEAL" Production—More Class Leaders Than Any Other Herd.

"IT'S ALL IN THE RECORDS"

31 Records Over 10 Tons of Milk

OUR 20,000 POUND COWS

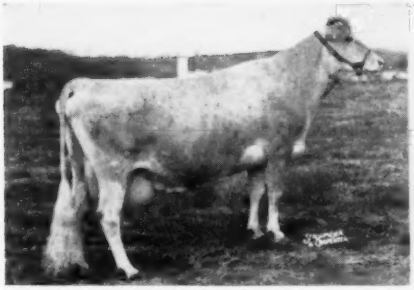

IDEAL'S EMPEROR'S LUCY
21273—898—A

IDEAL'S SENATOR'S MARIE
Only cow of the breed to make 4 records over 20,000 lbs. milk.
21268—868—A, 21021—817—AA
20795—841—12yrs, 20173—783—A

	MILK	FAT	AGE
Franchester Saint Charm	24578	1045	7yrsC
Ideal's L. D.'s Ella Mae	23744	1137	Sr4C
Ideal's Peter's May Jewel	23364	1210	7yrsC
Ideal's Peter's May Jewel	23275	1194	5yrs
Franchester Saint Charm	22837	970	6yrs
Ideal's Dairy Queen	22292	1012	A
Triumph's Cloe of Maple Grove	21856	1043	9yrsC
Spot's Whittie	21832	1206	8yrsC
Ideal's Supreme's Netoria	21631	1061	6yrsC
Ideal's Emperor's Susie	21500	1014	7yrsC
Franchester Saint Charm	21288	912	BB
Ideal's Emperor's Lucy	21273	898	A
Ideal's Senator's Marie	21268	868	A
Ideal's L. D.'s Susie	21258	1042	5yrsC
Ideal's Dairy Queen	21069	977	A
Ideal's Senator's Marie	21021	817	AA
Ideal's L. D.'s Susie	20924	1030	6yrs
Ideal's L. D.'s Verda	20917	901	A
Ideal's Senator's Marie	20795	841	12yrs
Ideal's Tilda	20621	1127	5yrs (pending)
Spot's Whittie	20606	1109	7yrs
Gwenwilmar Shirly	20576	854	6yrsC
Welcome Lane's Mary	20555	1049	8yrs (pending)
Triumph's Cloe of Maple Grove	20543	970	8yrsC
Welcome Lane's Mary	20356	1068	7yrs
Ideal's Risbecq's Dora	20322	1063	6yrs (pending)
Ideal's L. D.'s Midget	20222	1012	9yrs
Ideal's Senator's Marie	20173	783	A
Ideal's Beacon's Josie Alfa	20086	993	5yrsC (pending)
Ideal's Jubilee's Wilma	20079	1056	Sr3
Ideal's Emperor's Susie	20014	925	AA

"IDEAL" Production—More Class Leaders Than Any Other Herd.

"IT'S ALL IN THE RECORDS"

HOME OF CLASS LEADERS

Following is a list of the latest IDEAL present-day Class Leaders appearing in the Guernsey Breeders' Journal.

NAME	MILK	FAT	AGE	PLACE
Ideal's Peter's May Jewel	23364	1210	7yrs—365C	1st
Spot's Whittie	21832	1206	8yrs—365C	2nd
Franchester Saint Charm	24578	1045	7yrs—365C	9th
Ideal's L. D.'s Susie	21258	1042	5yrs—365C	10th
Ideal's L. D.'s Ella Mae	23744	1137	Sr4—365C	1st
Ideal's Beacon's Nina	18564	1063	Sr4—365C	3rd
Ideal's L. D.'s Ella Mae	19399	967	Sr3—365C	2nd
Ideal's Beacon's Josie Alfa	19740	956	Sr3—365C	3rd
Welcome Lane's Mary	18379	954	Sr3—365C	4th
Ideal's Beacon's Daughter	19162	917	Sr3—365C	10th
Ideal's Beacon's Nina	15176	880	Jr3—365C	10th
Ideal's Wistar's Susie	14310	811	Sr2—365C	8th
Ideal's Jubilee's Wilma	17500	860	Jr2—365C	3rd
Ideal's Peter's May Jewel	23275	1194	5yrs—365	3rd
Spot's Whittie	20606	1109	7yrs—365	6th
Ideal's Peter's May Jewel	18433	963	Jr4—365	6th
Ideal's Jubilee's Wilma	20079	1056	Sr3—365	1st
Ideal's Beacon's Pearl	15588	916	Sr3—365	10th
Ideal's L. D.'s Arvella	18099	918	Jr3—365	3rd
Ideal's Champ's Penny	18092	898	Jr3—365	7th
Ideal's L. D.'s Lettie	17585	841	Sr2—365	6th
Ideal's Beacon's Josie Alfa	17045	827	Jr2—365	8th
Ideal's L. D.'s Cloe	15881	823	Jr2—365	10th
Ideal's Jewel's Loetta	17429	862	7yrs—305—3x	5th
Ideal's Supreme's Netoria	17571	817	Sr4—305—3x	3rd
Ideal's Peter's Miriam	15253	907	Jr4—305—3x	2nd
Ideal's Peter's Miriam	14231	706	Jr3—305—3x	6th
Ideal's Wistar's S. Susie	12196	652	Sr2—305—3x	6th
Ideal's Supreme's Kathy	11048	632	Jr2—305—3x	10th
Ideal's G. S.' Netoria	15656	864	Jr2—365C	3rd
Ideal's L. D.'s Cloe	18983	1019	Sr3—365C	(pending 1st)
Ideal's Supreme's Netoria	21631	1059	6yrs—365C	(pending 9th)
Ideal's L. D.'s Daisy Lassie	17682	1004	Sr4—365	(pending 9th)
Ideal's Beacon's Betty Lue	18186	890	Sr2—365	(pending 2nd)
Ideal's Standbest Dot	17737	901	Sr2—365C	(pending 2nd)
Ideal's Tilda	20621	1127	5yrs—365	(pending 5th)
Ideal's Wistar's Queen	18954	920	Sr3—365C	(pending 10th)

"IDEAL" Production—More Class Leaders Than Any Other Herd.

"IT'S ALL IN THE RECORDS"

CAN YOU TOP THIS?

365-DAY RECORDS

RECORDS		MILK	FAT	RECORDS		MILK	FAT
10	average	22691.0	1118.1	550	average	15644.0	763.1
20	"	21866.5	1074.5	560	"	15593.1	760.7
30	"	21290.2	1049.4	570	"	15542.7	758.3
40	"	20862.4	1028.5	580	"	15493.2	755.9
50	"	20548.7	1009.8	590	"	15444.2	753.6
60	"	20303.0	994.2	600	"	15395.6	751.3
70	"	20091.9	980.3	610	"	15347.9	749.0
80	"	19895.1	967.9	620	"	15300.9	746.7
90	"	19725.9	957.0	630	"	15254.5	744.5
100	"	19569.8	946.8	640	"	15208.6	742.3
110	"	19417.0	937.8	650	"	15163.5	740.1
120	"	19269.3	929.7	660	"	15119.2	737.9
130	"	19124.1	922.4	670	"	15075.5	735.7
140	"	18981.6	915.7	680	"	15032.2	733.6
150	"	18837.9	909.3	690	"	14989.3	731.5
160	"	18697.3	903.2	700	"	14946.9	729.4
170	"	18565.0	897.2	710	"	14905.0	727.3
180	"	18435.9	891.6	720	"	14863.1	725.3
190	"	18310.9	886.0	730	"	14821.4	723.3
200	"	18192.6	880.6	740	"	14780.0	721.3
210	"	18079.4	875.4	750	"	14738.8	719.3
220	"	17970.1	870.4	760	"	14697.6	717.4
230	"	17867.0	865.6	770	"	14656.5	715.4
240	"	17769.6	861.0	780	"	14615.4	713.5
250	"	17674.7	856.6	790	"	14574.2	711.5
260	"	17583.4	852.4	800	"	14533.3	709.6
270	"	17494.6	848.3	810	"	14492.6	707.6
280	"	17407.3	844.3	820	"	14452.1	705.7
290	"	17321.3	840.4	830	"	14411.3	703.8
300	"	17237.5	836.6	840	"	14370.3	701.9
310	"	17156.0	833.0	850	"	14329.3	700.0
320	"	17076.1	829.5	860	"	14288.2	698.1
330	"	16998.3	826.0	870	"	14246.7	696.1
340	"	16923.2	822.7	880	"	14205.4	694.2
350	"	16850.6	819.4	890	"	14164.1	692.3
360	"	16779.0	816.2	900	"	14122.8	690.4
370	"	16708.3	813.1	910	"	14081.8	688.5
380	"	16639.3	809.9	920	"	14040.8	686.6
390	"	16571.8	806.8	930	"	13999.9	684.7
400	"	16504.7	803.8	940	"	13958.5	682.7
410	"	16439.1	800.8	950	"	13917.4	680.8
420	"	16375.7	797.9	960	"	13876.5	678.8
430	"	16313.6	795.0	970	"	13835.1	676.9
440	"	16252.6	792.2	980	"	13793.5	674.9
450	"	16192.3	789.4	990	"	13751.9	672.9
460	"	16133.5	786.6	1000	"	13710.4	670.9
470	"	16075.8	783.9	1010	"	13668.5	668.9
480	"	16019.5	781.1	1020	"	13626.2	666.9
490	"	15963.7	778.4	1030	"	13583.2	664.8
500	"	15908.5	775.8	1040	"	13539.2	662.7
510	"	15853.9	773.2	1050	"	13493.7	660.5
520	"	15800.0	770.6	1060	"	13446.4	658.3
530	"	15747.3	768.1	1070	"	13397.5	655.9
540	"	15695.3	765.6	1080	"	13345.4	653.4
				1087	"	13301.6	651.3

"IDEAL" Production—More Class Leaders Than Any Other Herd.

"IT'S ALL IN THE RECORDS"

The World's Largest Registered *Guernsey Herd*

Opportunity • • •

MORE PROVED SIRES DEVELOPED

BECAUSE of our continuous A. R. testing program under the A. R. H. T. plan, we are now able to prove more bulls. We can offer you a greater opportunity to buy proved bulls or the blood of proved sires.

Opportunity • • •

MORE COW FAMILIES DEVELOPED

OUR SIZE, planned testing, farming program, enable us to find and develop more cows and thereby assemble more cow families. We can offer you greater opportunity to buy bulls out of proved female lines.

Opportunity • • •

MORE CHOICE OF SELECTION WHEN YOU BUY

WE FEEL we can give the breeder a real opportunity to buy one, or a foundation herd, backed by proved breeding top and bottom. We always have bred and open heifers, cows or top bulls for sale.

GOLDEN GUERNSEY

1700 HEAD OF *Registered* GUERNSEYS

JACOB TANIS & SONS, *Proprietors*
JOHN TANIS, D. V. M.
WILLIAM AULD, *Herdsman*

IDEAL GUERNSEY FARMS

SUSSEX COUNTY
AUGUSTA, NEW JERSEY

SELLING

2 HEAD

MID-WEST SALE — April 28, 1952

Fox River Valley Livestock Pavilion
ST. CHARLES, ILLINOIS

Both daughters of **Blakeford Argo, A. R.,** he a proved son of Blakeford Lord Jim, A. R., out of Blakeford Peg, 15597—806—Jr3—365C.

1. GRAY HAVEN ARGO'S ROSIE

Born November 30, 1950

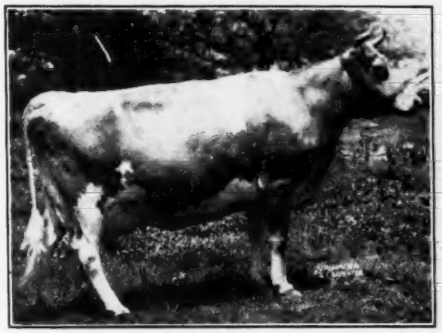

Her Dam—BEN'S FASHION ROSEBLOOM
12504—570—CC, 12657—612—5yrs—365C
Very Good '47 '49
2 A. R. daughters
Gray Haven Argo's Rosebloom
11238—563—Jr3—365
(Selling in The Guernsey Sale)

2. GRAY HAVEN ARGO'S ELENOR

Born September 30, 1950

Her Dam

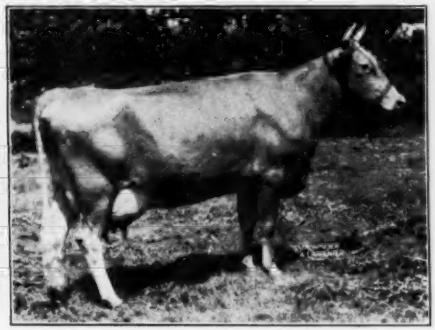

GRAY HAVEN PRINCE'S ELENOR
11360—507—GG, 13628—646—Jr3—365C
VG '47—D '49
1 A. R. daughter
Gray Haven Argo's Etta
10004—503—Jr2—HIR

We Are Proud To Consign These Two Outstanding Heifers

Will you be needing a future herd Sire this Summer or early fall?
Offering two outstanding young bulls—out of these two great brood cows—

"Pat's" Son By "Argo"—

GRAY HAVEN PAT
13812—693—7yrs—365C. Excellent '47.
3 A. R. daughters
Gray Haven Pansy
15510—716—7yrs—365
VG '47—Excellent '49 '50

"Tranquil's" Son By "Argo's Lad"—

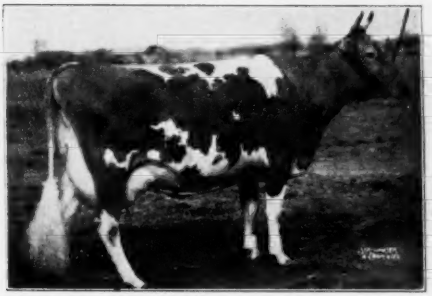

GRAY HAVEN TRANQUIL
11639—577—Sr4, 11621—583—5yrs
Very Good '47
2 A. R. daughters
Gray Haven Content
14274—736—Jr4. Excellent '47 '49 '50

Write for prices and full production pedigrees on these two outstanding young bulls—priced right.

HERD ACCREDITED

GRAY HAVEN FARM • Bellevue, Ohio

ARTHUR HANSEN

—THE GUERNSEY SALE—

Midview Beauty's Blaze

Dropped December 20, 1950

Sire:
ST. JAMES CHAMPION BLAZE
22 A. R. daughters
Hanover Hill Molly's Majesty
12766—735—Sr3
Blaze's Maryanna of Q. S. F.
13931—653—Jr3 (793)
Excellent '51
Blaze's Marigold
9019—491—Jr3C (712)
Blaze's Arrogance
9759—481—Jr2 (730)
Blaze's Pearl of Q. S. F.
10015—478—Jr4C (671)
Blaze's Victorine of Q. S. F.
8883—406—Jr3—305 (2x)
Blaze's Princess of Q. S. F.
8320—383—Jr4—305C (572)
Blaze's Questionnaire of Q. S. F.
7854—372—Jr2—305 (2x)
Quinton Blaze's Duchess
7821—370—Jr2—305C (2x)
Quinton Blaze's Katherine
(VG '51)
7313—357—Jr2—305C (2x)
Victorine's Baby of Q. S. F.
7166—354—Jr2—305C (2x)
Blaze's Golden Belle
6217—359—Jr2—305 (2x)
Full brother to:
St. James Champion's Babbie
VG '47
12479—687—G
Sold for $12,750.

Dam:
COLDSPRING'S ROMULUS' BEAUTY
10783—609—GG, 14374—746—C
Excellent '47 '49
1st Aged, Sr. and Gr. Ch., A.R.E., 1947.
Sold for $16,500, The Guernsey Sale, 1946.
1 A. R. daughter, 2 P. R. sons.
Coldspring's H. Country Flower
(VG '47 '49)
14088—680—G
15763—785—6yrsC
17593—835—7yrs
Dam of:
Coldspring's B. R. Forcaster
Sold for $15,000.
Coldspring's Hardwick's Victor, A. R.
Coldspring's Hardwick's Beau
Sold for $5,600, The Guernsey Sale, 1946. Herd sire Wyno Farms.
Midview Reveller's Beauty
2nd Calf, A.R.E., 1949.
Midview Beauty's Noble, $20,000

ST. JAMES CHAMPION'S CHAMPION
2nd Calf, 1937, 1st Sr. Yr., 1938, Gr. Ch., 1939, 1940, 2nd Sr. Yr., D.C.C., 1938. Sr and Gr. Ch., Ind., '39 '40.
26 A. R. daughters, 12 P. R. sons.
1 over 700, 4 over 600, 18 over 500 lbs.
St. James Champion Juno
VG '47 '49 '50
11089—549—G, 13422—706—Sr4
St. James Champion Babbie
VG '47
12479—687—G
Sold for $12,750 in 1943.
St. James Champion Belle
13231—673—G
St. James Champion Doris
10968—609—F
3rd Jr. Yr., Iowa, 1941.
Longbarn St. J. Victoria
11420—599—Jr2C (1061)
10414—529—Sr4—HIR (672)
St. James Champion Julie
VG '50
11781—598—Sr3

ST. JAMES PHILOSOPHER'S BABY
10141—531—GG, 11790—625—BB
1 A. R. daughter, 2 P. R. sons
St. James Champion Babbie
VG '47
12479—687—G ($12,750)
Full sister to "Barbee."

LANGWATER ROMULUS
56 A. R. daughters
3 Excellent, 3 over 800, 13 over 700, 31 over 600 lbs.
Coldspring's Romulus' Beauty
Excellent '47 '49
10783—609—GG, 14374—746—C
Coldspring's Romulus' Iris
VG '47 '49
16025—746—FF, 18738—869—Sr4C
Coldspring's Romulus' Bunny
E '47 '48 '49 '51
15477—832—7yrs
Coldspring's Romulus Enola
VG '47
16198—779—Sr4C, 15159—729—6yrs
17641—820—7yrsC
Coldspring's Romulus' Rose May ($9,000)
14176—709—D, 15012—731—5yrsC
15827—764—6yrsC
Coldspring's Romulus' Dotty ($1,000)
14256—760—5yrsC
Sale prices include:
Coldspring's Romulus' Beauty ($16,500)
Coldspring's Romulus' Royal ($20,500)
Coldspring's Romulus' Comet ($6,000)
Coldspring's Romulus' Ambition ($5,100)
Coldspring's Romulus' Dimple ($5,000)
Full Brother "Countryman"

VALLEVUE BUTTERFAT BEAUTY
11994—619—GG, 16578—831—A
18914—937—AA
Excellent '47 '48
7 A. R. daughters, 3 P. R. sons
Coldspring's Hardwick's Beth
VG '47 '49—E '51
13303—593—Jr2, 17935—837—Sr3
17643—908—5yrs
Coldspring's Romulus' Beauty
E '47 '49
10783—609—GG, 14374—746—C ($16,500)
Coldspring's Romulus' Bunny
E '47 '48 '49 '51
12525—646—GG, 12912—705—Sr4C
15477—832—7yrs
Coldspring's Hardwick's Beauty
E '47 '48 '49
12066—559—GG, 14492—642—B
17614—824—6yrs
Coldspring's Noble's Beauty
VG '47 '49
10437—563—Jr2, 12999—738—Sr3C
Coldspring's R. Beauty
11664—656—Sr3
Coldspring's Beauty's Romulus, A. R.
Coldspring's Romulus Countryman, A. R.
Coldspring's Beauty's Hardwick, A. R.
Coldspring's Beauty Noble King ($29,000)
Coldspring's Noble's Beautyful
9854—462—Jr2; on retest with 7903—425—Sr3 in 189 days

SHUTTLEWICK CHAMPION
(Sold for $15,500, National, 1928)
Sire of 1st Get, D.C.C., 1937; Ind., Iowa, 1940.
37 A. R. daughters, 21 P. R. sons.
1 over 800, 8 over 700, 20 over 600, 27 over 500 lbs. (many 305—2x)
St. James Champion's Princess
16155—883—A
St. James Verlinda
13693—672—AA, 15510—788—AA
S: Itchen King
D: Shuttlewick Levity
16896—804—G
Former Class Leader
ST. JAMES MAY QUEEN
11498—657—F, 12337—689—AA
14526—851—A
3 A. R. daughters
St. James Champion's Empress
12958—621—FF, 15709—759—C
15128—704—AA
St. James Philosopher's Faith ($1,000)
12221—594—GG, 13961—768—EE
S: Maxim of Bournedale
D: Illustrator's May Queen
11956—651—A

LANGWATER PHILOSOPHER
Gr. Ch., N. Y., Brockton, 1932, 1934.
Sire of 2 sons, 1 daughter, 1 grandson, all Grand Champions at National.
49 A. R. daughters, 35 P. R. sons
2 over 900, 5 over 700, 24 over 600 lbs.
St. James Philosopher's Barbee
E '47 '48 '51
17303—915—A, 16922—904—9yrs
19889—1055—11yrs
Gr. Ch., D.C.C., 1941, 1942; 2nd Aged Cow, N.G.S., 1948.
St. James Philosopher's Dipper ($6,500)
12797—528—G
Gr. Ch., N.D.S., 1941.
S: Langwater Moonlight
D: Langwater Recollection 2d
13818—707—C
ST. JAMES PRINCE'S BARBARA
12554—704—AA, 14712—795—A
1st 4 Yrs., D.C.C., 2nd 4 Yrs., N.D.S., 1937.
3 A. R. daughters
St. James Philosopher's Barbee
E '47 '48 '51
19889—1055—11yrs (see above)
S: Bournedale Crown Prince
D: St. James Champion's Babe
13417—627—AA

LANGWATER MERRYMAKER
34 A. R. daughters, 36 P. R. sons.
2 over 700, 12 over 600, 30 over 500 lbs.
Langwater Opaline
10491—552—FF, 17427—763—8yrs
Langwater Merry Queen
10427—502—DD, 15489—705—AA
Langwater Grateful
13121—647—B, 13798—682—A
S: Langwater Valiant
D: Shuttlewick Queen of Joy
15803—778—A
LANGWATER COUNTRY FLOWER
10536—580—F, 15106—790—A
3 A. R. daughters, 4 A. R. sons
Langwater Country Blossom
11936—607—G, 15080—729—AA
Sold $4,500 at Langwater, 1936.
4 progeny sold for $29,000.
Langwater Columbine
12071—626—CC, 13269—662—AA
Langwater Patrician, A. R. ($10,000)
S: Langwater Steadfast
D: Imp. County Flower of Langwater
14166—662—A

HILLTOP BUTTERFAT
1st Yearling Bull, Brockton, 1932.
3rd Aged, D.C.C., E.S.E., N.D.S., 1935.
Governor's Trophy, National, 1935.
71 A. R. daughters, 12 A. R. sons.
1 over 900, 4 over 800, 13 over 700 lbs.
Vallevue Butterfat Beauty
E '47 '48
16578—831—A, 18914—937—AA
S: Dunwalke Bonny Butterfat
D: (Imp.) Hilltop Butterfat's Clara
15963—860—AAA
VALOR'S BEAUTY
Gr. Ch., Md., Ill., 1934. 1st 2 Yrs., Ohio, E.S.E., Trenton and Md., 1934, winning over Mary Lilian.
2 A. R. daughters
Vallevue Butterfat Beauty
E '47 '48
16578—831—A, 18914—937—AA
Royal's Valor's Beauty
10567—516—G, 15271—669—AA
S: May Royal's Valor
D: King's Topsy's Vimiera

"STEADFAST" — **"MAXIM"** — **"BUTTERFAT"**

FOR CATALOGS WRITE . . . **THE LOUIS McL. MERRYMAN & SONS, INC.—SPARKS, MARYLAND**

MIDVIEW FARM – A. MISTR & SONS, Owners – **RICHMOND, VIRGINIA**

MIDVIEW BEAUTY'S BLAZE

Consigned to the 1952 Guernsey Sale, Forsgate Farms, Jamesburg, N. J. — May 15, 1952

A PATERNAL SISTER

BLAZE'S QUEEN ROSALIE
3676—182—Sr3—HIR in 105 days
Sire: **St. James Champion Blaze**

A PATERNAL SISTER

BLAZE'S BABY BARBI
8642—449—Jr4—305C—2x
Sire: **St. James Champion Blaze**

FULL SISTER TO SIRE'S DAM

ST. JAMES PHILOSOPHER'S BARBEE (E '47 '48 '51)
17303—915—A, 16922—904—9yrs, 19889—1055—11yrs.
Gr. Ch., D.C.C., 1941, 1942; 2nd Aged, N.G.S., 1948.
Sire: **Langwater Philosopher**
Dam: **St. James Prince's Barbara**
12554—704—AA, 14712—795—A
1st 4 Yrs., D.C.C., 2nd 4 Yrs., N.D.S., 1937.

A PATERNAL SISTER

BLAZE'S MARYANNA OF Q. S. F.
13931—653—Jr3—2x
Excellent '51
Sire: **St. James Champion Blaze**

A "BLAZE" UDDER

Udder of BLAZE'S VICTORINE OF Q. S. F.
8883—406—Jr3—305—2x
9178—450—5yrs—305C—2x (pending)

A "BLAZE" UDDER

Udder of BLAZE'S MARYANNA OF Q. S. F.

A "BLAZE" UDDER

Udder of BLAZE'S BABY BARBI

A "BLAZE" UDDER

Udder of BLAZE'S PEARL OF Q. S. F.
10015—478—Jr4C

FOR CATALOGS WRITE

THE LOUIS McL. MERRYMAN & SONS, INC. — **SPARKS, MARYLAND**

MIDVIEW FARM – A. MISTR & SONS, Owners – **RICHMOND, VIRGINIA**

MIDVIEW BEAUTY'S BLAZE

Dropped December 20, 1950

HIS DAM

COLDSPRING'S ROMULUS' BEAUTY
(E '47 '49)
10783—609—GG, 14374—746—C
Sold for $16,500 in the 1946 Guernsey Sale.

Dam of
Coldspring's Hardwick's Beau
Herd sire, Wyno Farms, Muncy, Pa.
Coldspring's H. Country Flower (VG '47 '49)
14088—680—G, 15763—785—6yrsC
17593—835—7yrs

Dam of
Coldspring's B. R. Forcaster ($15,000)
Midview Beauty's Noble ($20,000)
Herd sire, Groton House, Charlescote and Saracen.
Midview Reveller's Beauty
Due with first calf in June

HIS DAM'S DAM

VALLEVUE BUTTERFAT BEAUTY
11994—619—GG, 16578—831—A
18914—937—AA
Excellent '47 '48
7 A. R. daughters, 3 P. R. sons
Coldspring's Hardwick's Beth
(VG '47 '49—E '51)
13303—593—Jr2, 17935—837—Sr3
17643—908—5yrs
Coldspring's Romulus' Beauty (E '47 '49)
10783—609—GG, 14374—746—C
($16,500)
Coldspring's Romulus' Bunny
(E '47 '48 '49 '51)
12525—646—GG, 12912—705—Sr4C
15477—832—7yrs
Coldspring's Hardwick's Beauty
(E '47 '48 '49)
17614—824—6yrs, 12066—559—GG
14492—642—B
Coldspring's Noble's Beauty (VG '47 '49)
10437—563—Jr2, 12999—738—Sr3C
Coldspring's R. Beauty
10593—565—Sr2
Coldspring's Noble's Beautyful (VG '51)
9854—462—Jr2—365
13072—745—Sr3 (pending)
Coldspring's Beauty's Romulus, A. R.
Coldspring's Romulus Countryman, A. R.
Coldspring's Beauty's Hardwick, A. R.
Coldspring's Beauty Noble King ($29,000)

ROY PATRICK is sending **BLAZE'S QUEENIE,** out of Victor's Caroline, 9424—460—Jr2C, just fresh, to the **Quail Roost Maxim Sale, May 5** and **QUINTON MAXIM'S SQUAW,** dropped April 9, 1951, by St. James Maxim (St. James Philosopher's Duke—St. James Prince's Barbara) out of Conrad's Indian Queen, 10777—560—6yrs—305C—2x (Riegeldale Emory's Conrad—Secret's Lucia, 544—GG) to **The Guernsey Sale, May 15.**

MIDVIEW is consigning to **The Guernsey Sale, May 15, MIDVIEW BLAZE'S HELEN,** dropped July 10, 1951, out of Midview Acton's Helen, 12962—669—Sr3, same female line as Midview Majesty's Hannah, $10,300, and to **Quail Roost, May 5,** her maternal sister, **MIDVIEW BLAZE'S SNOWBALL,** dropped March 8, 1951.

"BEAUTY" "CLARA" "LEVITY"

FOR CATALOGS WRITE

THE LOUIS McL. MERRYMAN & SONS, INC. — **SPARKS, MARYLAND**

MIDVIEW FARM – A. MISTR & SONS, Owners – **RICHMOND, VIRGINIA**

MIDVIEW BEAUTY'S BLAZE

FULL SISTER TO HIS DAM

COLDSPRING'S ROMULUS BUNNY (E '47 '48 '49 '51)
12525—646—GG, 12912—705—Sr4C
15477—832—7yrs
Sire: **Langwater Romulus**
Dam: **Vallevue Butterfat Beauty** (E '47 '48)
11994—619—GG, 16578—831—A
18914—937—AA

MATERNAL SISTER TO HIS DAM

COLDSPRING'S HARDWICK'S BETH (VG '47 '49—E '51)
13303—593—Jr2, 17935—837—Sr3
17643—908—5yrs
Sire: **Hardwick's Royal**
Dam: **Vallevue Butterfat Beauty**
(see above)

MATERNAL SISTER

COLDSPRING'S H. COUNTRY FLOWER (VG '47 '49)
14088—680—G, 15763—785—6yrsC
17593—835—7yrs
Dam of
Coldspring's B. R. Forcaster ($15,000)
Sire: **Hardwick's Royal**
Dam: **Coldspring's Romulus' Beauty** (E '47 '49)
$16,500
10783—609—GG, 14374—746—C

DAM'S GREAT GRANDDAM

VALOR'S BEAUTY
Gr. Ch., Md., Ill., 1934. 1st 2 Yrs., Ohio, E.S.E., Trenton, and Md., 1934, winning over Mary Lilian.
Sire: **May Royal's Valor**
Dam: **King's Topsy Vimiera**

THREE-QUARTER SISTER TO HIS DAM

COLDSPRING'S B. R. BELLA (E '49 '51)
16382—764—Sr2C
Sire: **Coldspring's Beauty's Romulus**
Dam: **Coldspring's Hardwick's Beauty** (see below)

MATERNAL SISTER TO HIS DAM

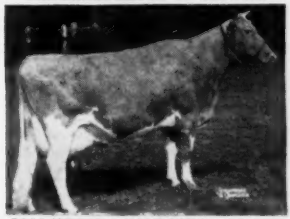

COLDSPRING'S HARDWICK'S BEAUTY
(E '47 '48 '49)
12066—559—GG, 14492—642—B
17614—824—6yrs
Dam of
Coldspring's Romulus Noble, A. R.
Coldspring's Romulus Royal ($20,500)
Sire: **Hardwick's Royal**
Dam: **Vallevue Butterfat Beauty** (see above)

SIRE'S FULL SISTER

ST. JAMES CHAMPION BABBIE (VG '47)
12479—687—G
Sold for $12,750 to Curtiss Candy, 1943.
Sire: **St. James Champion's Champion**
Dam: **St. James Philosopher's Baby**
10141—531—GG, 11790—625—BB

SIRE'S GRANDDAM

ST. JAMES PRINCE'S BARBARA
12141—615—12yrs, 14712—795—A
1st 4 Yrs., D.C.C.; 2nd 4 Yrs., N.D.S., 1937.
Sire: **Bournedale Crown Prince**
Dam: **St. James Champion's Babe**
11403—519—B, 13417—627—AA

"BARBARA" 'COUNTY FLOWER"

FOR CATALOGS WRITE

THE LOUIS McL. MERRYMAN & SONS, INC. — **SPARKS, MARYLAND**

MIDVIEW FARM – A. MISTR & SONS, Owners – **RICHMOND, VIRGINIA**

THE 27th GUERNSEY SALE

FORSGATE FARMS — JAMESBURG, NEW JERSEY

THURSDAY, MAY 15 — THE DAY AFTER THE ANNUAL MEETING

STACEY-TRENT HOTEL, TRENTON, N. J., SALES HEADQUARTERS

The Hildebrecht in Trenton. Roger Smith in New Brunswick. Princeton Inn and Nassau Tavern in Princeton, also desirable.

New Jersey Turnpike goes through the farm—14 miles south of Exit 9—3 miles North of Exit 8. Pennsylvania R. R. frequent stops at New Brunswick and Trenton.

BULLS

APPLEBROOK'S GOLDEN PREDICTOR—Dropped July 8, 1951.
Sire: McDonald Farms Prediction Jr.
Dam: Fairlawn Peerless Goldenrod ($3,000)
14603—665—Sr3—365C, 18090—839—5yrs—365C
His brother is a show bull of merit; his dam an outstanding producer and reproducer.

BROOKBERRY SCOUT—Dropped August 20, 1951.
Sire: Fairlawn Dairymaid's King ($10,000)
Dam: Two Brooks C. Delphine (VG '47—E '49 '50)
10662—563—Sr4—305C—2x, 14516—762—7yrs—D.H.I.A.
The Get of his sire are outstanding. His dam is one of the good Butterfats, 762 fat, classified Excellent.

CAUMSETT FOOTPRINT—Dropped November 28, 1951.
Sire: Caumsett Pathfinder
Dam: Caumsett Indian Jewel (E '51)
10003—538—Jr2, 3066—135—Sr3 in 62 days on retest.
I believe John Clark thinks more highly of his dam than any cow bred at Caumsett.

FAIRLAWN COURTESY'S PERFECTION—Dropped December 7 1950.
Sire: Fairlawn Memoir's Performer
Dam: Pine Manor Courtesy (VG '47—E '48 '51, $28,000)
11148—653—Sr4—365C, 13268—761—5yrs—365C
An outstanding son of the 4th high priced female of the breed.

IDEAL CHARM'S ROSE KING—Dropped September 18, 1951.
Sire: Fairlawn Actor's Rose King
Dam: Franchester Saint Charm, 16184—692—Jr2C, 15475—666—Jr3, 21288—912—Sr4C, 22837—970—6yrs, 24578—1045—7yrsC.
A son of the 2nd milk producer of the breed.

MIDVIEW BEAUTY'S BLAZE—Dropped December 20, 1950.
Sire: St. James Champion Blaze
Dam: Coldspring's Romulus' Beauty (E '47 '49, $16,500)
10783—609—GG, 14374—746—C
He is from the Babe of Webb Farms line on top, out of a truly great daughter of Vallevue Butterfat Beauty. He can get as good cows as are bred.

MULHOCAWAY BEAUTY HEARTSEASE—Dropped April 20, 1951.
Sire: Coldspring's Beauty Noble King ($29,000)
Dam: Hilltop Heartsease Belle, 10353—482—Sr2—365C, 9552—455—Sr3—305C—2x, 10851—490—AAA, 13407—601—AA.
A son of the $29,000 Coldspring's Beauty Noble King from the best uddered female line developed at Hilltop.

WEY ACRES LEVITY BENJAMIN—Dropped September 5, 1950.
Sire: Coronation Levity Prince
Dam: Riegeldale Ben's Melba ($28,600)
12512—638—Jr2, 14349—745—Jr3 (pending)
His sire is one of the best of the Levitys; his dam 3rd high priced females of the breed.

COWS

BLAKEFORD DEBORAH, 12273—613—Jr2C, 15152—776—Jr4 (pending)
Dropped October 28, 1946. Fresh in March.
Sire: Blakeford Formidable
Dam: Blakeford Delphinium
12916—655—GG, 14849—760—EE
By an inbred "Lord Jim" out of an inbred "Ambassador," and a real young cow.

CAUMSETT EASTERN GEM, 11727—586—Jr2C, 6887—324—Sr4 in 157 days on retest.
Dropped February 16, 1947. Bred January 20, 1952 to Caumsett Dominator.
Sire: Caumsett High Strung
Dam: Caumsett Ocean Garnet
10530—545—GG
A great young cow of the Gerar Pearl line.

CHARLESCOTE CLOVER, 14128—634—Sr3—365C (pending)
Dropped April 6, 1947. Due May 23 to Leeside Ensign.
Sire: Langwater Peterson
Dam: Charlescote Vinca
13236—608—Sr3—365, 14953—644—7yrs—365C (pending)
A young daughter of Langwater Peterson of the Aiyukpa L. Blanche line sells heavy in calf to Leeside Ensign.

CLEARBRANCH SHAW HAZEL (VG '51), 10842—619—D.H.I.A.—353 days—2x; will be on A. R. test.
Dropped April 11, 1948. Due April 2, 1952.
Sire: Ideal's Shawnee
Dam: Clearbranch Carole Hope
9347—412—5yrs—HIR in 227 days
A granddaughter of Franchester Saint Charm from a top female line.

COLDSPRING'S B. R. KATHERINE (VG '49 '51), 13745—608—Sr2C
Dropped June 29, 1946. Due April 18, 1952.
Sire: Coldspring's Beauty's Romulus
Dam: Rose Maid's Bess
18093—739—5yrsC
A "Beauty's Romulus" from a high milk producer.

DOUGLASTON BARONESS CHARMING, 8130—451—Sr3—305C—3x, 5472—269—Sr4 in 121 days on retest.
Dropped January 5, 1947. Will be bred before sale.
Sire: Douglaston Crown Prince
Dam: Douglaston Baroness Charlotte
11866—623—GG, 15054—790—BB
A rare opportunity to get a show cow from one of the most popular females of the breed top and bottom.

FAIRLAWN ACTOR'S MELBETTE (E '47 '48 '49 '50 '51), 11510—611—Jr2—365C, 12347—666—Sr4—365C.
Dropped September 24, 1944. Due March 27, 1952.
Sire: Fairlawn Peerless Actor
Dam: Fairlawn L. Melba
8704—495—G, 10683—605—Sr3—365C
Five times Excellent. Sons at Franchester and Eskdale from the Melba line.

GLENBURNIE MAJESTY'S ACTRESS, 11156—514—Sr2—305C—3x
Dropped February 7, 1947. Bred October 4, 1951 to Caumsett Stimulus
Sire: Coldspring's Romulus Majesty
Dam: Glenburnie Royal's Goldy
9815—453—Jr2—365C, 11918—515—6yrs—365
Undefeated at three and four. Never defeated in Best Uddered Class. Showed against the best.

GOODLEIGH CONSORT MIGIRL, 13636—641—Sr4—305C—3x, 11261—513—5yrs—305C—3x, 13473—649—7yrs—305C—3x
Dropped May 26, 1943. Bred September 23, 1951 to Coldspring's Hardwick's Atomic.
Sire: Coldspring's Hardwick Consort
Dam: Goodleigh Mayde Royal
13141—588—A, 13149—621—10yrs—305C—2x
I have tried to get her three times before.

GRAY HAVEN LEVITY ROSALIND—Dropped Dec. 24, 1948.
11025—527—Jr2C (944 T.M.)
Fresh—Selling open. 1st Sr. Yearling, Ohio, 1950. 1st 2-year-old, Ohio Jr. Show, 1951.
Sire: Gray Haven Levity King, A. R.
Dam: Gray Haven Argo's Roseblooom, 11238—563—Jr3
She is a lovely 3-year-old. A combination of Arthur Hansen's two best cow families.

GREAT ELM BE-ROSIE, 14083—672—Jr2C, 13971—677—Sr4 in 288 days on retest.
Dropped June 24, 1946. Due May 29 to Great Elm Royal Philosopher.
Sire: Great Elm C. Bell Buoy
Dam: Great Elm Roselind
10321—503—GHI, 12691—640—DD, 10269—514—8yrs—305C—2x
One of Archie Young's real producers.

GREEN MEADS DAME WILLOWBUD, 12757—565—Jr2C, 5106—203—Sr3 in 91 days on retest.
Dropped May 8, 1948. Fresh December 27. Will be bred before sale to Langwater Hailey.
Sire: Langwater Vindicator
Dam: Green Meads Lady Willow
15344—815—GG
A daughter of one of the highest record cows ever bred at Green Meads by one of the best sires of the breed.

IDEAL'S BEACON'S CLOE, milking over 50 lbs. Dropped October 9, 1949.
Sire: Ideal's Beacon
Dam: Triumph's Cloe of Maple Grove
18921—832—Sr4—365, 19163—872—7yrs—365, 20543—970—8yrs—365C, 21856—1043—9yrsC (pending).
A two-year-old daughter of a great sire out of a 1043 lb. dam. She will show with the best.

IDEAL'S MAY ROYAL'S MARIE, 13099—628—Jr2C—3x
Dropped July 5, 1948. Fresh March 3.
Sire: Langwater May Royal
Dam: Ideal's Hopeful's Rose Marie
11557—590—Sr3—365
I liked this heifer on the show circuit last fall. She is milking right at 70 lbs. with her second calf.

KADOCKADEE URANIUM DESIRE, 10284—480—Sr3—305C—3x (pending)
Dropped August 22, 1947
Sire: Langwater Kenilworth
Dam: Kadockadee Princess Uranium
10786—521—6yrs—305C—2x
An outstanding young cow from a real farmer-breeder.

LANGWATER CLEMENTINE, on test, milking 45-50 lbs.
Dropped September 23, 1949. Fresh March 7.
Sire: Langwater Valencian
Dam: Charlescote Clematis
11824—609—Jr2—365C
A beautiful uddered, extremely well-grown "Valencian" from the Langwater Honoria line.

LAUXMONT LEVITY FRIVOLITY—Dropped January 27, 1947.
Bred June 11, 1951 and due before sale.
Sire: Levity's Golden Apollo
Dam: Jupiter's Golden Frivolity
10745—527—Jr3—2x, 13752—680—6yrs
Dr. Pack's "Levitys" that he bought from Harry Faulkner are outstanding. This one is a fine sample.

LLAN FAIR COUNT'S DILLIA, on test.
Dropped January 3, 1949. Due June 22 to Coldspring's Noble's Imperator.
Sire: Coldspring's Beauty's Count
Dam: Royal's Ladillia
12354—643—Jr2C
The "Counts" are all nice; our personal choice.

MAINSTONE COUNTESS LOBELIA, 12015—561—Sr2—HIR, 3170—135—5yrs in 54 days on retest.
Dropped May 31, 1946. Will be bred before sale to McDonald Farms Steadfast Nero.
Sire: Green Meads Win-King
Dam: Mainstone Lila
10554—544—GG, 10678—569—DD
Will hold her own in the best company.

ROCKINGHAM GAIETY, 11697—609—Jr2—365, 14454—848—Sr4—365C
Dropped January 26, 1946. Fresh January 13.
Sire: Rockingham Star Gazer
Dam: Rockingham Hollevity
13161—680—Sr4—365C, 14322—769—7yrs—365C
A powerful cow, line-bred "Holliston"; granddam a double "Financier."

For Catalogs Write: **THE LOUIS McL. MERRYMAN & SONS, INC. — SPARKS, MARYLAND**

THE 27th GUERNSEY SALE

FORSGATE FARMS — JAMESBURG, NEW JERSEY

THURSDAY, MAY 15 — THE DAY AFTER THE ANNUAL MEETING

ROSEWALD LORDSHIP'S FRANCINE. 5997—354—Jr2—305C—2x, 6031—323—Jr3—305C (505 T. M.), 1846—99—Jr4 in 48 days on retest.
Dropped July 26, 1947. Will be bred before sale to Hanover Hill C Jupiter.
Sire: LANGWATER LORDSHIP
Dam: ROSEWALD FRANCINE'S PAULINE
Out of an own daughter of a great show and brood cow.

TWO BROOKS OPAL. on test.
Dropped October 23, 1949. Fresh March 13.
Sire: FAIRLAWN PERFORMER'S PEER
Dam: HILLTOP BUTTERFAT BETH
9428—548—EEE, 7034—402—GGG, 9474—525—AaA
From the best udder line developed at Hilltop.

WILGORLAN FARMS SUPREME. 9985—508—Sr2—365C, 12346—653—Sr3—365 (pending)
Dropped February 17, 1947. Fresh March 20.
Sire: HOMINY HILL KING'S COURAGEOUS
Dam: WILGORLAN'S PEERLESS SUSAN
11813—620—Jr2—365C, 13846—729—Jr4—365C
13866—752—5yrs—365C
Our choice of the Wilgorlan females.

WYNO BEAU'S GLORY. 13176—646—Jr2—365C (pending)
Dropped January 3, 1949. Fresh March 8.
Sire: COLDSPRING'S HARDWICK'S BEAU
Dam: RIVEREDGE VALDOR'S GLORIA
11928—649—Sr2—365C
A fine young cow by a coming sire.

BRED HEIFERS

APPLEBROOK PREDICTION'S IRIS—Dropped June 12, 1950.
Bred October 21, 1951, to McDonald Farms S. Paladin.
Sire: MCDONALD FARMS PREDICTION JR.
Dam: APPLEBROOK'S IRIS
9064—490—Jr2; on reentry making 650.
Our choice of the Prediction Jr.'s at Applebrook.

COLDSPRING'S B. R. JANICE—Dropped August 21, 1950.
Bred January 28, 1952 to Coldspring's B. R. Designer.
Sire: COLDSPRING'S BEAUTY'S ROMULUS
Dam: COLDSPRING'S HARDWICK'S JANICE
13347—708—EE
Will show in good company as a Sr. Yrl.

DOUGLASTON CHALLENGER'S CHARM—Dropped January 27, 1950.
Bred September 22, 1951 to Douglaston Challenger's Anton.
Sire: PINE MANOR KING'S CHALLENGER
Dam: DOUGLASTON BARONESS CHARLOTTE
11866—623—GG, 15054—790—BB
A double granddaughter of Douglaston King's Charlotte, "Nuff sed".

FAIRLAWN K. MARCELLA—Dropped August 1, 1950.
Will be bred to Fairlawn Peerless Actor.
Sire: FAIRLAWN H. EASTERN KING
Dam: FAIRLAWN PERFORMER'S MELINDA
9869—511—Jr2—365C
We wanted an "Eastern King," and this heifer suits individually. Her granddam is a star in the sale.

FLYING HORSE PHIL'S HOLLY—Dropped October 5, 1949.
Bred June 9, 1951 to Flying Horse Melody Master.
Sire: ARGILLA ROYAL PHILOSOPHER
Dam: FLYING HORSE GENERAL'S HOLLY
15874—836—Sr3—305C—3x
Our choice of the young cows at Flying Horse from a National Record member of a great producing line.

FORSGATE PHILOSOPHER'S ALLICE—Dropped June 11, 1950.
Bred January 1, 1952 to Caumsett Stimulus.
Sire: LANGVALLEY LEVITY PHILOSOPHER
Dam: IDEAL'S LADDIE'S ALLICE
7793—444—Sr3—305C—3x
A show heifer from a good line.

HAPPYHOLME JOAQUIN O.K.—Dropped September 14, 1950.
Will be bred to McDonald Farms High Ornate.
Sire: LANGWATER JOAQUIN
Dam: WILBURN IMPERIAL O.K.
12067—728—Sr4—365C (956 T. M.)
Her dam a real producer; her sire a son of Patrician Girl of The Glen.

HOMINY HILL EDNA—Dropped January 31, 1950.
Bred October 1, 1951 to Hominy Hill Coronation Prince.
Sire: HOMINY HILL CHAMPION
Dam: HOMINY HILL ELSIE
10888—671—Sr2
The Get of Hominy Hill Champion are outstanding, and this heifer is from a real family.

IDEAL HEIFER (Unregistered)
Sire: IDEAL'S DANDY BOY
Dam: IDEAL'S CLARION'S DOT
13671—675—Jr2
Maternal sister to Ideal's Standbest Dot, Excellent '51, $4,500, 17737—901—Sr2—365C (pending)

IDEAL'S ROYAL BUTTERCUP
Sire: LANGWATER MAY ROYAL
Dam: IDEAL'S BEACON'S BUTTERCUP
19072—870—Jr4C; on retest going between 975 and 1000 lbs.
As good hind legs as the breed has, perfect teat placement. Her dam can make 1,000 lbs. this lactation.

MAPLE LANE SHEIK'S BEULAH—Dropped January 25, 1950.
Bred August 22, 1951 to Coldspring's Noble's Goldbond.
Sire: MAPLE LANE LUCILLE'S SHEIK
Dam: MAPLE LANE DESIGNER'S GORDIE
12966—603—Jr3—305C—3x, 15132—708—5yrs
From one of the best producing Maple Lane families.

MINIBORYA A. EDITH—Dropped June 2, 1949.
Bred August 29, 1951 to Langwater Adonis.
Sire: LANGWATER ACE
Dam: CLEAR SPRINGS' E. P. KATE
8806—518—Jr2—365C
A real daughter of "Ace"; second dam an "Appin" cow with a great udder.

TARBELL ROMULUS SIBYL—Dropped October 11, 1950.
Will be bred before sale.
Sire: COLDSPRING'S ROMULUS ANCHOR
Dam: TARBELL FARMS PEERLESS SIBYL
11695—582—Jr2—305C—2x, 16848—874—Sr3C, 17879—824—5yrsC
From one of the best producing dams at Tarbell Guernsey Farms.

VALLEY PRIDE'S NECTARINE—Dropped March 26, 1950.
Will be bred to Wyno Beau Cherub.
Sire: WANDAMERE MARYANN'S MAGIC
Dam: VALLEY PRIDE'S NIXIE
7948—378—Jr3—305C—2x
One of the top heifers on the Pacific Coast.

WESTERN GLOW FAME'S MELINDA—Dropped September 27, 1950.
Will be bred to Coldspring's B.R. Forcaster
Sire: WESTERN GLOW ROYAL FAME
Dam: WESTERN GLOW MARKEE O'WAR
10393—607—Jr2—305—2x
She is coming a long way from a great herd.

WILGORLAN FARMS SNOWFLY—Dropped December 23, 1950.
Bred March 10 to Hominy Hill King's Courageous.
Sire: GARDENVILLE CORONATION KING
Dam: RYCKLAVER SNOWBALL (GP '47 '48—D '49—E '50)
11961—613—Sr2—305C—3x, 14375—709—Sr3C
12682—654—Sr4—305C—3x, 16847—873—5yrs—365 (pending)
A top heifer by a $45,000 sire, out of an 873 Excellent dam.

YELLOW CREEK SWEET ETHEL—Dropped September 10, 1949.
Bred August 31, 1951 to Yellow Creek Jewel Supreme.
Sire: MULHOCAWAY BUTTERFAT QUINTUS
Dam: YELLOW CREEK SHOW GIRL
7479—376—Jr2—365—2x. 1st Jr. Yrl., Ohio; 1st Jr. Yrl. and Jr. Ch., Ind., 1948.
A straight powerful heifer due soon after the sale. A combination of Oscar Weaver's best blood. She is a direct descendant of Nancy Hanks of Silver Maples, 14084—710—EHI, 20074—1087—A, former Class Leader.

OPEN HEIFERS

FORGES PARTY GIRL—Dropped September 16, 1950.
Sire: LANGWATER PETERSON
Dam: ENDEAN TEA
13136—697—EE, 15048—810—5yrs
We have two "Petersons" in the sale, will suit, this one from an 810 Valleywood Valiant Crusader dam.

HOMINY HILL MAJESTIC'S BINA—Dropped May 12, 1951.
Sire: CORONATION MELBA'S MAJESTIC
Dam: CORONATION ALBINA
15327—668—Sr3C, 16146—715—6yrsC
I have great faith in this heifer's sire and dam. She is a double granddaughter of Coronation Levity Prince, by his best breeding son to date.

MIDVIEW BLAZE'S HELEN—Dropped July 10, 1951.
Sire: ST. JAMES CHAMPION BLAZE
Dam: MIDVIEW ACTOR'S HELEN
12962—669—Sr3
A "Blaze" daughter from the Midview Hanna line.

MORDELE FARMS HOLLA—Dropped October 22, 1950.
Sire: MCDONALD FARMS HALE
Dam: MORDELE FARMS HOLLARA
9590—514—Sr2—305C—3x
Out of a McDonald Farms Prediction Jr. dam of the Hollara line.

MULHOCAWAY DILETANT BEAUTY—Dropped May 25, 1951.
Sire: COLDSPRING'S BEAUTY NOBLE KING ($29,000)
Dam: MASTER'S DILLEY
*13315—653—Jr2—305C—3x
A vaccinated yearling from a prepotent female line.

NORTHERN CONRAD'S COLLEEN—Dropped May 6, 1951.
Sire: RIEGELDALE EMORY'S CONRAD
Dam: HORSE SHOE F. CALLA
13059—566—Jr2C, 16820—723—Sr4, 15228—662—8yrs in 295 days on retest.
An own sister to two great show cows, and a show heifer in her own right.

QUINTON MAXIM'S SQUAW—Dropped April 9, 1951.
Sire: ST. JAMES MAXIM
Dam: CONRAD'S INDIAN QUEEN
10777—560—6yrs—305C—2x, 11007—555—Sr3—2x
10218—524—7yrs—305C—2x
She will suit anyone on breeding and type.

VALLEYRUN L'AIGLON'S JEWEL—Dropped August 2, 1951.
Sire: LANGWATER L'AIGLON
Dam: MAPLE LANE DESIGNER'S GEM
14946—801—Sr2—365C; former Class Leader
16366—818—6yrs—365C
We tried hard for this daughter of "Gem."

WEY ACRES COLONEL'S DORIS—Dropped November 17, 1951.
Sire: FLYING HORSE COLONEL LEVITY
Dam: CURTISS CANDY NOBLE DEBORAH
14455—696—Jr2C ($10,500)
Her granddams the two great "Primroses."

For Catalogs Write: **THE LOUIS McL. MERRYMAN & SONS, INC. — SPARKS, MARYLAND**

FAIRLAWN GUERNSEYS

"MELBETTE" is going to the 27th GUERNSEY SALE, FORSGATE FARMS, JAMESBURG, N. J., MAY 15, 1952

We have finally consented, after five years of persuasion by Louis, to let her go, as we have a full sister now in milk.

FAIRLAWN ACTOR'S MELBETTE

Born September 24, 1944

11510—611—Jr2—365C—1095
12347—666—Sr4—365C—1095

Sire: **FAIRLAWN PEERLESS ACTOR**

Dam: **FAIRLAWN L. MELBA**
10683—605—Sr3—365C—1095
Very Good '47 '48

HERSELF

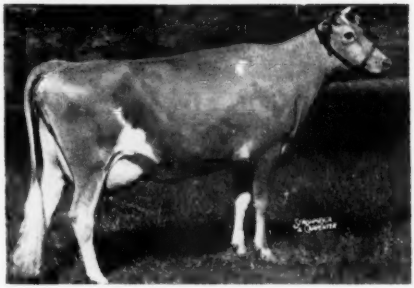

The first 2-year-old of the breed to be classified Excellent. She has been classified Excellent five times by four different men—Her rating through the years are as follows:

1947	2½	E	E	VG	VG	VG	VG	VG	E	E	E	E	E
1948	3½	E	E	GP	GP	GP	E	E	E	E	VG	E	E
1949	5	E	E	D	VG	E	E	E	VG	E	VG	VG	E
1950	6	E	E	VG	VG	E	E	E	E	E	E	VG	E
1951	6½	E	D	VG	VG	E	E	VG	E	VG	E	E	E

HER BREEDING HISTORY IS THE BEST

Bred	3-30-46	Actress' Hornet	Calved	3-11-47	Female
"	5-29-46	" "	"	4-13-48	Female
"	7-7-47	Performer (A)	"	3-27-49	Female
"	6-23-48	A. Peerless	"	5-23-50	Male
"	8-15-49	Eastern King	"	4-26-51	Male
"	7-1-50	" "	Due	3-27-52	
"	7-21-50	" "			
"	6-15-51	" "			

Five times Excellent and looks better than ever. Melba—Actress—Levity. When has an individual like this been offered at Public Auction?

HERSELF

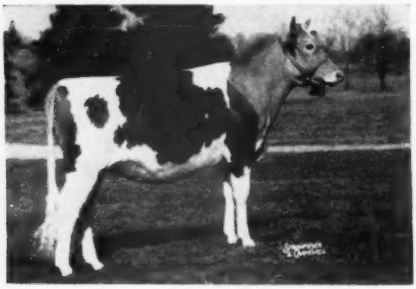

Also consigned:

FAIRLAWN K. MARCELLA

Born August 1, 1950

Dam: **FAIRLAWN PERFORMER'S MELINDA**
9369—511—Jr2—365C—1068 (VG '51)

MARCELLA is royally bred, being a granddaughter of Melbette; her dam by Performer gives her another cross of Melba and Actress plus Eastern King. She is a very attractive individual, bred February 9, 1952 to Peerless Actor.

FAIRLAWN FARMS COMPANY

King Street—Just off the Merritt Parkway
Port Chester, New York

S. L. KATZ, Owner
T. B. ACCREDITED No. 511540

SAM PIKE, Herdsman
TELEPHONE OFFICE 5-1936

DR. E. B. HOPPER, Manager
BANG'S ACCREDITED No. 2696

FAIRLAWN GUERNSEYS

Consign: **FAIRLAWN COURTESY'S PERFECTION** — Born December 7, 1950

HIMSELF

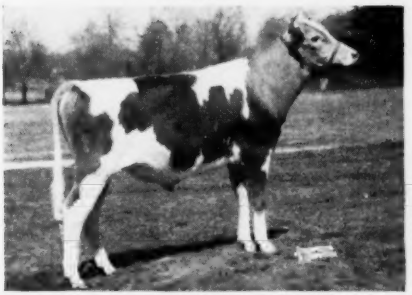

Sire: **FAIRLAWN MEMOIR'S PERFORMER**

Perfection is a long, deep-bodied bull with great rump, straight topline, good shoulders and excellent legs. A show bull with a world of breeding.

HIS DAM

PINE MANOR COURTESY

11148—653—Sr4—365C, 13268—761—5yrs—365C
VG '47—E '48 '51
Sold for $20,000, 1947. Sold for $28,000, 1950.

HIS 3/4 SISTER

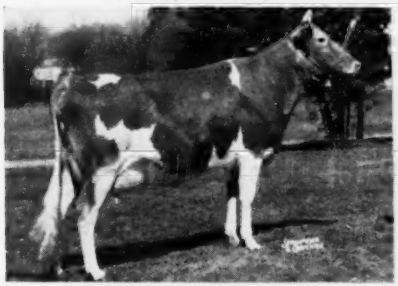

STERLINGOLD MEMENTO

7593—392—Sr2 in 208 days
Making close to 700. A beautiful 2-year-old with a beautiful udder.

HIS MATERNAL GRANDDAM

PINE MANOR CROWN JEWEL

11416—669—G, 14550—833—DD. VG '47 '48 '51.
Sold for $14,000, 1947; $10,000, 1950. 13 years old then. Still breeding very well.

HIS GRANDSIRE'S DAM

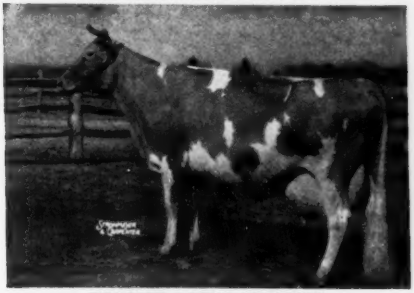

BRIGHT LAD'S ACTRESS

*19146—980—C. Excellent '47.

HIS SIRE'S DAM

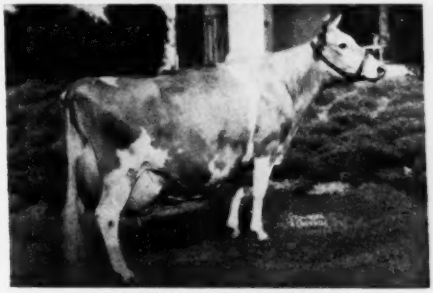

CORONATION MEMOIR

11764—706—GG, 15493—875—B. Very Good '47 '48.

Look at the cows in his pedigree and look at him at the Sale.

FAIRLAWN FARMS COMPANY

King Street—Just off the Merritt Parkway
Port Chester, New York

S. L. KATZ, Owner
T. B. ACCREDITED NO. 511540

SAM PIKE, Herdsman
TELEPHONE OFFICE 5-1936

DR. E. B. HOPPER, Manager
BANG'S ACCREDITED NO. 2696

GOODLEIGH FARM - - Consigns

SELLING

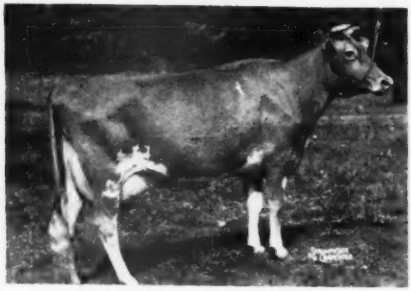

GOODLEIGH CONSORT MIGIRL

"The TOP Of The Herd"
to the
27th GUERNSEY SALE
at Forsgate Farms
MAY 15—JAMESBURG, N. J.

◄ **GOODLEIGH CONSORT MIGIRL**
Born May 26, 1943
13636—641—Sr4—305C—3x
Penna. State Champion
11261—513—5yrs—305C—3x
13473—649—7yrs—305C—3x
VERY GOOD '51

1 A. R. daughter. 1 son now in service here at Goodleigh.

Bred September 23, 1951 to Coldspring's Hardwick's Atomic, 4 A. R. daughters (Hardwick's Royal, A. R.—Coldspring's Romulus' Cora, 12408—700—Jr2C, 14308—744—Jr4C).

SHE'S FROM THIS GREAT PROVED COW FAMILY

DAM
GOODLEIGH MAYDE ROYAL
13141—588—A—365—2x
13149—621—10yrs—305C—2x
15150—729—A—2x—D.H.I.A.
Lifetime Production (11 years)
108,491—5,043
Average: 9862—458
4 A. R. daughters

2ND DAM
GOODLEIGH FLEURETTE
14902—613—Jr3
17238—727—A
Lifetime Production (10 years)
136,043—5,641
Average: 13,604—564
5 A. R. daughters

3RD DAM
GOODLEIGH FLOWER OF PHOEBE
15144—614—Jr2
1 A. R. daughter
Goodleigh Fleurette
17238—727—A
(see at left)

HERE ARE HER SIRE AND THREE OF HER HALF-SISTERS

Her Sire PROVED

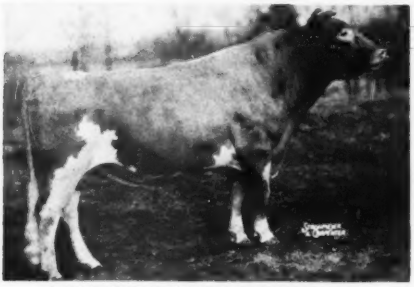

COLDSPRING'S HARDWICK CONSORT, A. R.
32 A. R. daughters, 5 records over 700, 17 over 600.
Sire of 2 Class Leaders, 3 State Champions.

Half-Sister CLASS LEADER

GOODLEIGH CONSORT MANET
9192—445—Jr2—305C—2x, 10264—517—Jr3—305C—2x, 14631—697—Jr4—305C—3x, former Class Leader, 17384—837—5yrs. Sold for $2,300 in The Guernsey Sale, 1950. Purchased by Riegeldale Farms, Trion, Ga.

Half-Sister CLASS LEADER

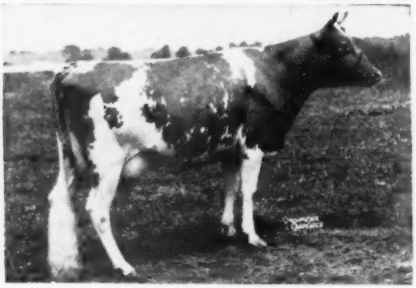

GOODLEIGH CONSORT SUNOLA
14774—662—Jr3—305C—3x
Former Class Leader
16250—725—Jr4
13663—612—5yrs—305—3x

Half-Sister SALE TOP

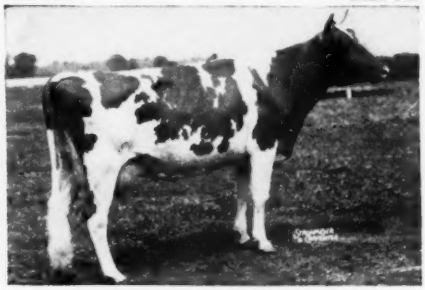

GOODLEIGH CONSORT GRENSTA
17060—721—Jr4C—901 T. M.
19741—798—5yrs
19754—806—6yrsC
Top Cow, Eastern Guernsey Sale, 1947.

GOODLEIGH FARM — Dallas, Pennsylvania

T. B. ACCREDITED NO. 159194 . . . BANG'S ACCREDITED NO. 1118

DORRANCE REYNOLDS, Owner — MARY WEIR, Manager

CONSIGNING TO THE GUERNSEY SALE, Forsgate Farm, Jamesburg, N. J., May 15

A Member Of Our Great SIBYL Family — **TARBELL ROMULUS SIBYL** — Born Oct. 11, 1950

Her Dam

TARBELL FARMS PEERLESS SIBYL
Born April 1, 1939
11695—582—Jr2—305C—2x
16848—874—Sr3C
17879—824—5yrsC
Lifetime production to March 1, 1952, 124,476 lbs. milk, only 2 lactations, on 3x.

Her Paternal Granddam

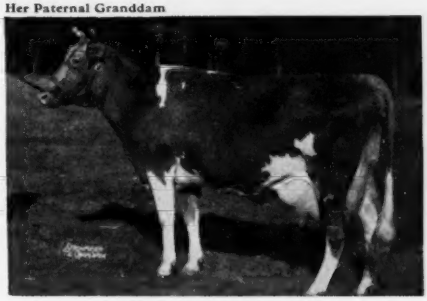

COLDSPRING'S VALOR'S KATINA
14093—780—C
2 A. R. sons, 1 A. R. daughter.
Coldspring's Hardwick's Fanita, 16979—775—Sr3C

HER SIRE: **COLDSPRING'S ROMULUS' ANCHOR**—16 A. R. daughters, including GRAND CHAMPION FEMALE at the 1946 and 1947 Toronto Winter Royal, 3 Excellent Canadian daughters. His first daughter to complete a record in our herd made 8979—459—Jr2—305C—2x, machine milking.

HER MATERNAL GRANDDAM: **TARBELL FARMS ROYAL SIBYL**, 9692—491—Sr2—305C—2x, 17231—854—5yrs—4 A. R. daughters.

HER MATERNAL GRANDSIRE: **FOREMOST PEACEMAKER, A. R.**, 184 A. R. daughters including TARBELL PEERLESS LENDA, 13537—762—Sr3—305C—3x, NATIONAL RECORD, and TARBELL FARMS PEERLESS MARGO, 18501—1013—Jr3C, NATIONAL RECORD, both 7/8's sisters to her dam.

Also consigning to THE EASTERN GUERNSEY SALE, Glenburnie Farm, Trenton, N. J. — May 16, 1952

TARBELL ROMULUS MARIE—BORN JAN. 23, 1950

Sire: COLDSPRING'S ROMULUS' ANCHOR

Dam: TARBELL GOLDEN MARIE, 10919—535—Jr2.

Sire: TARBELL GAY CHAMPION
12 A. R. daughters, a grandson of Coronation Leader and son of Tarbell Farms Peerless Margo.

Dam: TARBELL FARMS PEERLESS MARIE
9843—501—Sr2—365C—2x
Blood Sister to
TARBELL FARMS PEERLESS MIKADO
8 A. R. daughters
Greenlee Farms Butterfly
18738—885—5yrs

Due May 25 to the service of McDONALD FARMS TARBELL, 31 A. R. daughters, a son of McDonald Farms Distinction and Douglaston Lady Augusta, Excellent '47 '48. 5 A. R. daughters, 4 Excellent. 2 A. R. sons.

VISITORS ALWAYS WELCOME

Her Paternal Granddam and 7/8's Sister to Her Dam

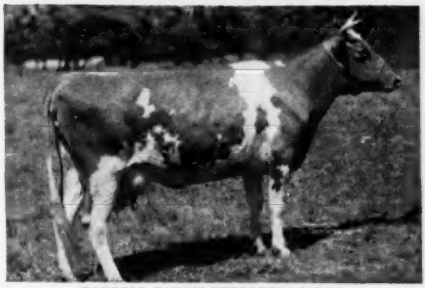

TARBELL FARMS PEERLESS MARGO
Born June 29, 1937
10848—596—Jr2—305C—2x
18501—1013—Jr3C, NATIONAL RECORD
17390—934—Sr4—365
Lifetime production to March 1, 1952, 125,090 lbs. milk, only 2 lactations, on 3x milking.

HERD FEDERAL ACCREDITED

N. Y. STATE NEGATIVE APPROVED

TARBELL GUERNSEY FARMS - Smithville Flats, Chenango Co., New York

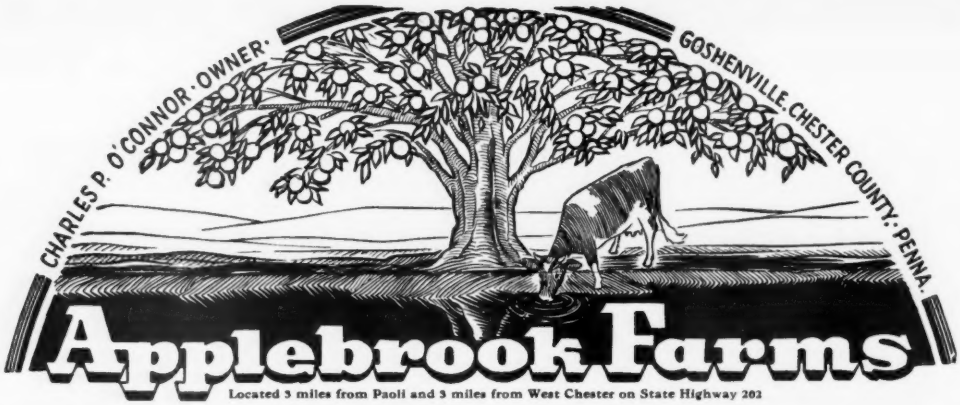

To The 27th GUERNSEY SALE—Forsgate Farms, Jamesburg, N. J.—May 15, 1952.

WE ARE CONSIGNING . . . **A TOP PAIR—**

APPLEBROOK'S GOLDEN PREDICTOR, Born July 8, 1951

This outstanding young bull is one of the tops ever bred at Applebrook. We are using a full brother, APPLEBROOK PREDICTION'S PEER, and we have complete confidence that he will breed daughters with the same outstanding characteristics, true of his parentage. The PEER calves, now arriving, are very attractive. We have a lot of confidence in this bull and plan a great future for him.

HIS DAM

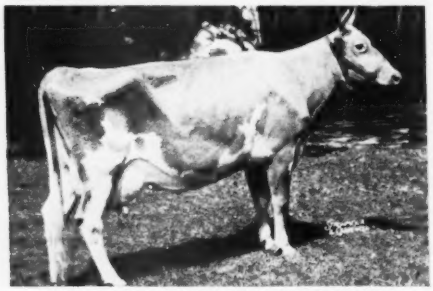

FAIRLAWN PEERLESS GOLDENROD
Records: 14603—665—Sr3—365C
18090—839—5yrs—365C
Dam of 2 A. R. daughters and 3 sons.

HIS SIRE'S DAM

McDONALD FARMS COQUETTE
Record: 13928—708—G
E '47 at 10 years—VG '48 at 11 years—
E '50 at 13 years.

APPLEBROOK PREDICTION'S IRIS, Born June 12, 1950

Due July 30, 1952.

This outstanding two-year-old has promise of a very nice udder, straight legs, and has good size for her age. She comes from one of our good families, and is bred to McDonald Farms S. Paladin, that is a son of McDonald Farms Steadfast and out of McDonald Farms Pre Lidelia; she comes from the great Rosemount Poinsetta family, that is also the dam of "Coquette."

CONSIDER THIS PAIR CAREFULLY— "PREDICTION JR'S" ARE ALWAYS POPULAR

T. B. ACCREDITED . . . BANG'S FREE

DONALD G. BROWN, Herdsman Mail Address: ROUTE 3, WEST CHESTER, PENNSYLVANIA

KADOCKADEE FARM • *"Home Of The Uraniums"*

Consigns — **27th GUERNSEY SALE, MAY 15, 1952, Forsgate Farms, Jamesburg, N. J.**

A Beautiful Young Cow From The Great Uranium Family

Kadockadee Uranium Desire

Born August 22, 1947
10284—480—Sr3—305C (pending)
Due to freshen May 19 to the service of Yellow Creek King's Noble.
Sire: **Langwater Kenilworth, A. R.,** a proved son of Langwater Valencian, A. R., out of Franchester Novel Witch, 10185—519—7yrs—365C.

Her Service Sire's Half-Sister

YELLOW CREEK KING'S BEA
13403—755—Sr3—305C—2x, National Record
14075—812—5yrs—305C—2x, Class Leader 5th place
Classified GP '48—VG '50 with Excellent Dairy Character, Body Capacity and Fore Udder. She was reclassified VG '51 in May and sold for $4,200, second high in the Mid-West Sale, 1951. She was purchased by W. H. Odlum, Rosewood, Farm, Roselle, Illinois.

Her Dam's Dam

KADOCKADEE URANIUM LEE
6 records including:
11514—525—AHI, on retest with 6981—299—15yrs (305—2x) in 190 days.

"DESIRE" is from a family with proved ability for
PRODUCTION—REPRODUCTION—LONGEVITY

THE URANIUM FAMILY

DESIRE'S Dam:
KADOCKADEE PRINCESS URANIUM
9627—449—5yrs—305—2x
10786—521—6yrs—305C—2x

Her Dam:
KADOCKADEE URANIUM LEE
See picture above—Lifetime production—99,983 lbs. milk—4,712 lbs. fat. A daughter, Kadockadee Royal Uralee, has a lifetime production of 84,440 lbs. milk—4103 lbs. fat. "Uralee" recently freshened with a heifer calf by "Darius."

Her Dam:
URANIUM OF KADOCKADEE
Will be 16 years old in May.
9255—436—AHI
5 A. R. daughters including Kadockadee Uranium B with 6757—331—7yrs (305—3x) in 172 days.

Her Dam:
BRANFORD URANIUM
Lived to past 15 years of age.
4 A. R. daughters.

PRODUCTION

★

REPRODUCTION

★

LONGEVITY

Here Is One That Will Milk And Pay The Bills

KADOCKADEE FARM

W. T. Jordan & Sons, Owners — **Concord, New Hampshire**

OUR CONSIGNMENT TO

THE GUERNSEY SALE — MAY 15 — JAMESBURG, N. J.

This Outstanding Heifer. Full Sister To Our Own Sire.

A "CONRAD" OUT OF A "HERMES" DAUGHTER
FULL SISTER TO THE WINNING PRODUCE AT THE 1949 NATIONAL

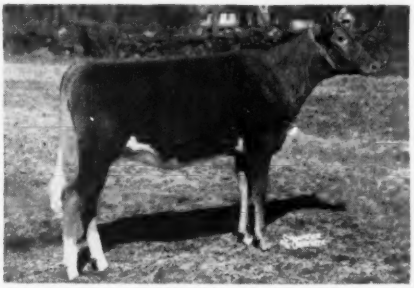

NORTHERN CONRAD'S COLLEEN (Vacc.)

HER SIRE

RIEGELDALE EMORY'S CONRAD
54 A. R. daughters. One of the breed's great sires.

There may be some as good, but we do not believe there will be any better heifers than "Colleen" sold this year.

HER DAM

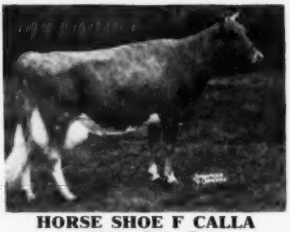

HORSE SHOE F CALLA
16820—723—Sr4
On retest making 800. Dam of the Winning Produce, 1949 National.

HER THREE FULL SISTERS
ARE THREE OF THE TOP "CONRAD" DAUGHTERS

"CROTON"
VG '49—Excellent '50 '51. 3rd Aged Cow, National, 1951.

"MOLLY"
1st Produce, 1949 National, with "Croton."

"CANDY"
654—Jr2, one of our good ones.

WM. S. CHERRY, Jr., OWNER

NORTH FARM

BRISTOL — RHODE ISLAND

TELEPHONE WARREN 1-2127

R. M. KINROSS, MANAGER

OUR CONSIGNMENT TO

THE EASTERN GUERNSEY SALE — MAY 16 — TRENTON, N. J.

Another "CONRAD" Daughter

HER FULL SISTER NOW ON TEST SHOULD MAKE 900 LBS. THIS YEAR.

NORTHERN CONRAD'S DELISE (Vacc.)

HER SIRE

RIEGELDALE EMORY'S CONRAD
54 A. R. daughters. 2 Excellents, 3 over 800, 3 others on test milking over 800.

This heifer could be one of the better "CONRAD" daughters. We believe she is worthy of consideration.

HER DAM

HORSE SHOE F DANICE
16046—722—7yrs—365C
A "Hermes" daughter, one of our better brood cows. Two A. R. daughters with 712 and 682 as 2-year-olds.

HER FULL SISTER

HORSE SHOE CONRAD'S DAFFODIL
12880—712—Sr2—365
On retest, should make 900 this year.

T. B. Accredited

Bang's Accredited

WM. S. CHERRY, Jr., OWNER

NORTH FARM

BRISTOL - RHODE ISLAND

TELEPHONE WARREN 1-2137

R. M. KINROSS, MANAGER

CONSIGNED to the **27th GUERNSEY SALE — Forsgate Farms, Jamesburg, N. J. — May 15**

BE-ROSIE . . . An 800 Pound Four-Year-Old **. . . SELLS**

Great Elm Be-Rosie

Born June 24, 1946

14083—672—Jr2C, 15893—736—Sr4—317 days

Will finish April 17 with about 834.

Her Sire

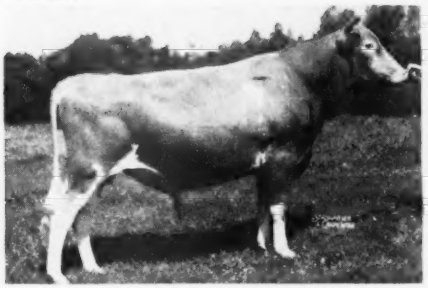

GREAT ELM C. BELL BUOY

A son of Groton House Caesar's Polinius (see our advertisement page 521, February 15 Journal)

Her Sire's Full Sister

GREAT ELM C. BELLA

13880—644—Sr2C
14527—670—Sr3C
13314—626—5yrs—305C—3x
17850—816—6yrsC (pending)

"Be-Rosie" Comes From Our "Roselind" Line

GREAT ELM LEVITY ROSELINDA

12515—675—Jr2

A Show Cow . . .

1st prize two-year-old, N. H. Parish Show.
2nd prize two-year-old, Topsfield, 1949.

"BE-ROSIE" combines the blood of both our BELLA and ROSELIND families.

Her Sire's Dam

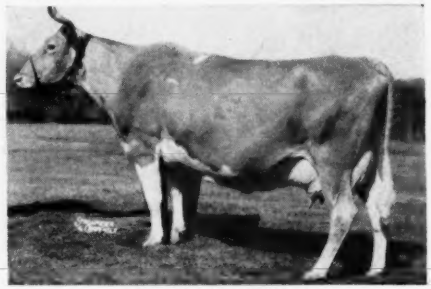

GREAT ELM BELLA

8561—435—FHI—901 T. M.
12480—621—CHI—1095 T. M.
14410—699—AA—1094 T. M.
14006—614—A—739 T. M.

Dam of 4 Top Daughters

Great Elm Bellerina, 12223—613—GG
Great Elm Belladonna, 13536—611—C
Great Elm His Bella, 12513—517—FF
Great Elm C. Bella, 17850—816—6yrs (pending)

"Be-Rosie" is out of Great Elm Roselind, 10321—503—GHI, 12691—640—DD, 10269—514—8yrs—305C—2x. She is by Governor of Steepways (our great foundation sire) and out of Roselind of Loudon, 11769—545—AHI (7 A. R. daughters).

"Quality does not cost...it pays"

And "Be-Rosie" is the quality kind that it pays to buy.

T. B. ACCREDITED
N. H. BANG'S ACCREDITED 275
A. J. YOUNG, Proprietor

GOLDEN GUERNSEY

GREAT ELM FARM

R. F. D. No. 3, Dover, New Hampshire

In Strafford County

In THE EASTERN GUERNSEY SALE, Friday, May 16, 1952

On Glenburnie Farm, Trenton, New Jersey

There will be many select foundation Guernseys among the forty-five cataloged.

WE PRESENT SIX OF THEM:

From HADDON FARM

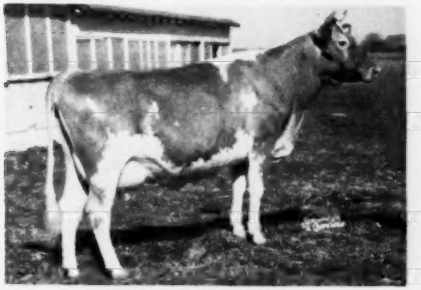

HADDON'S M. KATE (Vaccinated)
Excellent '52. Dropped September 2, 1949. On test, 5969—278—Jr2 in 165 days.
Sire: **Sterlingold Melvin**, he by Fairlawn Memoir's Performer, out of Pine Manor Levity, 12256—603—Jr2—365C.
Dam: **Innisfree Shirwick's Katherine**

From FAIRLAWN—**A Top "Eastern King"**

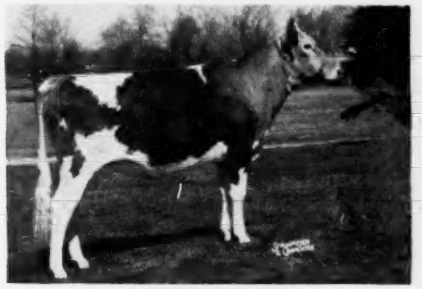

FAIRLAWN K. ROSEBUD
Dropped August 8, 1950. Bred February 7, 1952, to Fairlawn Peerless Actor.
Sire: **Fairlawn H. Eastern King**. 23 A. R. daughters, 5 Excellent, includes Fairlawn K. Muriel, 740—Jr3—365C, highest priced female of the breed.
Dam: **Fairlawn Peerless Eastern Rose**. Excellent '47 '48 '49 '51, 15935—762—6yrs—365. She by Green Meadow Peerless.

From FLYING HORSE FARM—**A Colonel's Promise.**
Her Own Sister Is In The Sale

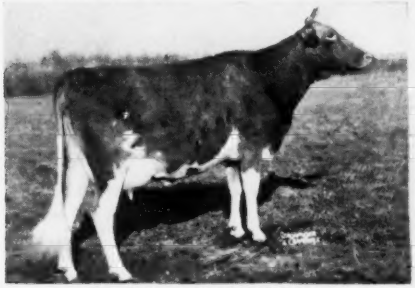

FLYING HORSE GENERAL'S FOXY
15452—745—Jr2—365. Sold for $2,500 in 1950 New Jersey Sale to Valleyrun Farm.
In sale is **FLYING HORSE GENERAL'S GIRL**, dropped September 4, 1950. Bred February 20 to Flying Horse Melody Master, he by "Musicmaker," out of Catamount Melody, 14047—848—AA.
Her Sire: **Flying Horse Colonel's Promise**. His first five daughters, all 2-year-olds, average 13888—738 fat. Top quality Golden Guernsey.
Her Dam: **Bethany Wistar's Lucky Girl**, 13217—601—Jr2—365C, made on 3 quarters, 18091—807—5yrs—365C.

From VALLEYRUN

VALLEYRUN DESIGNER'S MARIETTA
4 years old. 9114—482—Jr2—365. On retest, and in 48 days has 2066—109 lbs. fat. Own sister to Maple Lane Designer's Merry, 12525—617—Jr4—305C—3x.
Sire: **Fairlawn Peerless Designer, A. R.**
Dam: **Maple Lane Frolic's Merry**, 12056—626—Sr2—365.

From WILGORLAN—**A Top Show Prospect**

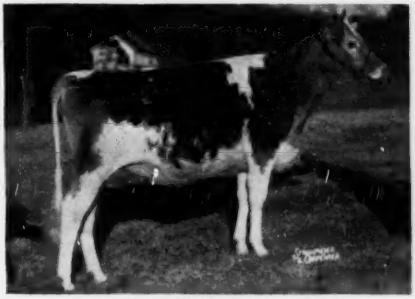

WILGORLAN FARMS SERENE, Vaccinated
Dropped August 7, 1950. Bred December 6 to Sterlingold Lord Wilgorlan (Sterlingold Melinda Majesty—Pine Manor Crown Jewel).
Sire: **Gardenville Coronation King**. 40 A. R. daughters average 600 lbs. fat on 29 farms; 100 sons in service.
Dam: **Wilgorlan Farms Superb**, 9664—546—Jr2—365C. Will be retested.
Next dam: 13866—752—5yrs—365C, she out of Landhome Buttercup's Secret, 15974—814—7yrs—365C. 6 A. R. daughters, 26 female descendants at Wilgorlan.

From HOMINY HILL—**A Top Heifer**

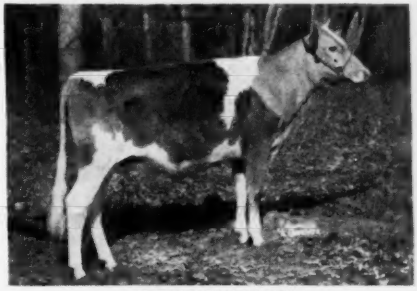

HOMINY HILL FLORA
Dropped November 2, 1950. Will be bred.
Sire: **Hominy Hill Champion** (Riegeldale Coronation King—Hominy Hill Betty, 924—Jr2C, Excellent '48 '50 '51).
Dam: **Churn Creek's Royal Flower**, 13495—541—Jr2C, she by Langwater May Royal out of Foremost Quaint Lady, VG '47—Excellent '48, 17049—733—7yrs. Sold for $15,000.

For Catalogs Write—**THE PATE SALES CO., 2064 Lawrenceville Rd., Trenton, N. J.**

We recommend early reservations for this sale at the Stacy Trent or Hotel Hildebrecht in Trenton; or Nassau Tavern or Princeton Inn in Princeton, 6 miles distant. Glenburnie is only an hour and a half drive from Atlantic City.

Liseter Farm

FEDERAL ACCREDITED 111895 BANG'S CERTIFICATE 95

Our Consignment To The Eastern Guernsey Sale, May 16, Glenburnie Farm, Trenton, N. J.

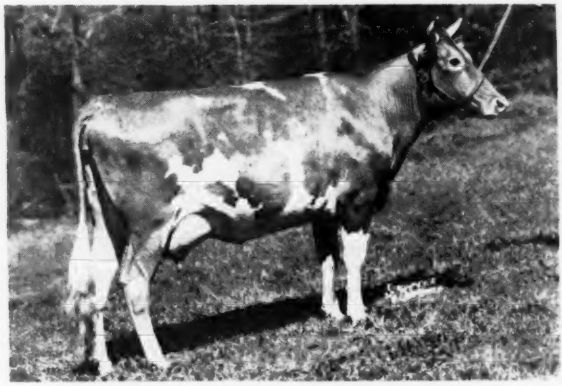

Liseter Honorable Esperance

13466—682—Jr4—365

By McDonald Farms Honorable, out of Liseter Ptolemy's Esperance.

UDDERS OF DAUGHTERS OF McDONALD FARMS HONORABLE

Sire of LISETER HONORABLE ESPERANCE

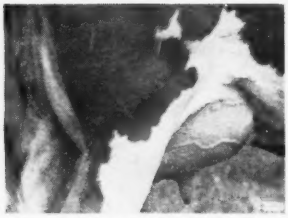

LISETER HONORABLE NELL
13071—634—Sr2—365C
14364—713—6yrs—365C (pending)

LISETER HONORABLE GEM
11363—586—Jr2—365
13330—702—6yrs—365C

LISETER HONORABLE MAYONA
8977—587—Jr3—365

LISETER HONORABLE BELLADONNA
13997—721—Sr2—365

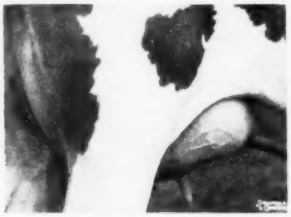

LISETER HONORABLE LILY
10505—575—Jr2—365
11698—653—Sr3—365

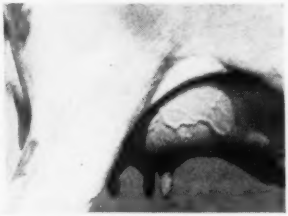

LISETER HONORABLE MAY
10988—578—Jr3—365

VISITORS ALWAYS WELCOME

Plan to visit the Farm while East for the Annual Meeting

Liseter Farm • NEWTOWN SQUARE, PENNA.

Telephone 0965J

14 miles west of Philadelphia on Route 252—one mile north of Route 3

MISS R. J. AUSTIN
MRS. J. AUSTIN DU PONT } Owners

KENNETH L. BERRY, Manager
WINSLOW TOWLE, Herdsman

A GREAT GROUP OF FEMALES

Consigned by McDonald Farms to the 4th McDonald Farms Sale, Cortland, New York, May 10, 1952

McDONALD FARMS PRE JEDETTA

13006—705—5yrsC. Very Good 1947-1948, Excellent 1950. Grand Champion Cow, New York State Fair, 1950, Reserve Grand Champion, 1948, Best Uddered Cow, 1948-1950. Member undefeated Get of Sire, 1950-1951. One of our best McDonald Farms Prediction daughters out of an Excellent "King" daughter of Darnley's Snow Queen, Reserve Grand Champion, National, 1937. Two sons of "Pre Jedetta" reserved for service in our herd.

McDONALD FARMS LE PEARL

Born October 2, 1950

Will be bred to McDonald Farms Premier (McDonald Farms Prediction—McDonald Farms S. Marguerite, 699—Jr2, 759—Jr3 pending, Excellent 1950.) "Pearl" is a good Senior Yearling prospect for 1952. She is a McDonald Farms S. Leader daughter of McDonald Farms D. Kathryn, 641—Jr3; 1st two-year-old, 1948 National, 1st three-year-old, 1949 National, 2nd four-year-old, 1950 National. "Kathryn" is a McDonald Farms Distinction daughter out of a good daughter of Broadland Border King.

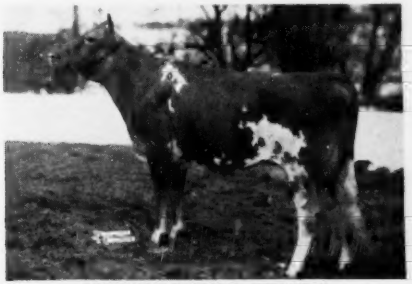

McDONALD FARMS D. NEW YEAR

On test, 5712—270—Sr2—161 days. A McDonald Farms Distinction daughter of McDonald Farms Generous, 659—5yrsC, a Myhaven King daughter of McDonald Farms Dolly, 707—AA. "New Year" is a full sister to the Junior Champion Female, 1949 National, and McDonald Farms Distinctor, Herd Sire at Henslee Farms. Bred January 26, 1952, to McDonald Farms High Neptune, Reserve Grand Champion, 1950 National.

McDONALD FARMS FORE PET

Born February 11, 1950

A two-year-old show prospect for 1952. Due June 2, 1952 to the service of McDonald Farms Steadfast Orion, full brother to McDonald Farms S. Meldon, Reserve Grand Champion, 1949 National, and ¾ brother to McDonald Farms Le Reliable, in the sale. "Pet" is a daughter of McDonald's Foremost Prediction ("Prediction"—"Lady Augusta") out of McDonald Farms King's Holly, 629—6yrsC, another "King" daughter of McDonald Farms Dolly, 707—AA.

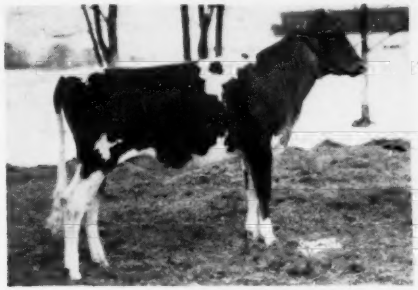

McDONALD FARMS NOBLE RUBY

Born February 3, 1951

A very good Junior Yearling prospect for the 1952 shows. Our best daughter of McDonald Farms High Noble Peer ($21,000 to Charmel Farms) out of McDonald Farms Gem, 759—Jr4C, Very Good 1947-1948, Excellent 1950. A full sister to McDonald Farms Prediction.

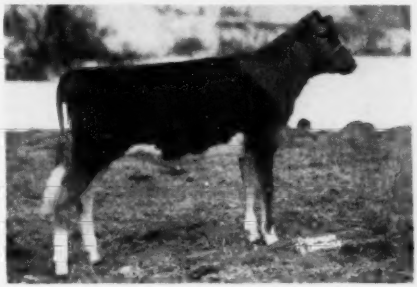

McDONALD FARMS FORE RADIANCE

Born September 22, 1951

Good enough to be a top heifer calf show prospect in 1952. Another McDonald's Foremost Prediction daughter out of McDonald Farms King's Kindness, 674—Sr3C, full sister to our herd sire, McDonald Farms King Don, and maternal sister to McDonald Farms Le Radiant, in the sale.

Pictures of the other two females will appear in our May 1 advertisement. They are:

McDONALD FARMS STEADFAST ORA—on test, 4406—231—Sr2—123 days. One of our best "Steadfast" daughters out of McDonald Farms King's Janora, 744—5yrs (Golden Harvest Farms). A member of the Lady Mary family.

McDONALD FARMS HIGH OSTIA—due to freshen June 3 to the service of McDonald Farms High Neptune, Reserve Grand Champion, 1950 National. "Ostia" is a "Hightime" daughter of a "Foremost" daughter of Riveredge Golden Belle, a Bournedale Golden Majesty daughter. A beautiful two-year-old heifer.

BREED BY CHOICE NOT BY CHANCE

McDONALD FARMS **Cortland, N. Y.**

J. M. McDonald, Owner — H. H. Thomas, Herdsman — K. C. Sly, Manager

YOUNG HERD SIRES

Consigned to McDONALD FARMS SALE, McDonald Farms, Cortland, New York — May 10, 1952

McDONALD FARMS LE RADIANT

Born March 23, 1951

A McDonald Farms S. Leader son of McDonald Farms Donita, 770—AA, Excellent 1947-1948. (See page 400, February 1 Journal.) A Foremost Prediction daughter of Coronation Monita, 640—A. A quality bull with the inheritance to breed real dairy cows with beautiful udders. "Radiant's" paternal sisters won all the female classes at the 1951 International and were undefeated in the Junior Get of Sire class in 1951.

McDONALD FARMS LE RELIABLE

Born September 26, 1951

A ¾ brother to McDonald Farms S. Meldon, Reserve Grand Champion, 1949 National. Another McDonald Farms S. Leader son out of McDonald Farms Honeybloom, 658—6yrs—365C, Excellent 1947-1948, Very Good 1950. Second Aged Cow, National 1949. Full sister to McDonald Farms Blueblood King, owned jointly with Charlescote Farms and now in service here. (See page 693, March 1 Journal.)

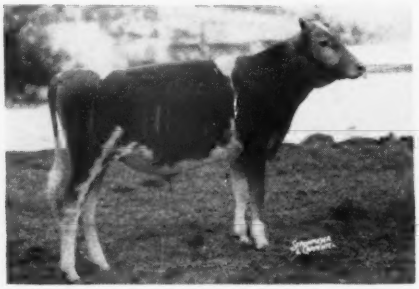

McDONALD FARMS FORE ROBIN

Born June 18, 1951

A show type son of McDonald's Foremost Prediction, a son of the third bull in the list of greatest sires, Foremost Prediction, out of the fifth cow in the list of greatest cows, Douglaston Lady Augusta. "Robin" is out of one of our best brood cows, McDonald Farms Elegance, 758—8yrs—365C, Very Good 1947-1948. Four A. R. daughters. (See page 523, February 15 Journal.)

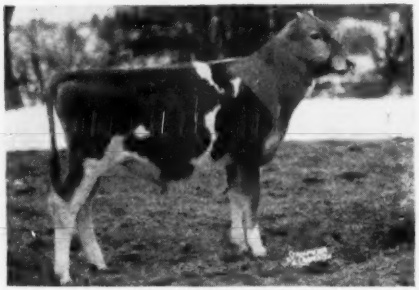

McDONALD FARMS PRE ROSE LAD

Born August 3, 1951

A large deep bodied son of McDonald Farms Prediction, sire of the Winners of the Peer Challenge Cup and Quail Roost Trophy, 1950 and 1951. A great sire of both sons and daughters. "Rose Lad" is out of a McDonald Farms Distinction daughter of Foremost Old Rose (742—A), McDonald Farms D. May Rose, 621—Jr2—365. (See page 921, July 18, 1951 Journal.)

McDONALD FARMS PRE RUSTIC—born December 8, 1951

A very nice type dairy calf. His full sister is one of the best yearlings in the herd. "Rustic" is another McDonald Farms Prediction son out of McDonald Farms High's Juneau, 13161—616—Jr2—365, 15772—743—Sr4—365C, Very Good 1947-1948-1950. For her picture, see page 831, March 15 Journal. "Juneau" is a "Hightime" daughter of Sovereign's Imogene, 611—5yrs—305C—2x, Very Good 1947. McDonald Farms Ingria, 763—6yrs—365C, Excellent 1950, and top brood and show cow at Adohr is a maternal sister to "Juneau." McDonald Farms Pre Myrtle, 579—Sr3—365C, Very Good 1950, fifth Four-Year-Old Cow, National, 1951; member Undefeated Get of Sire, 1951, and dam of the Junior Champion Bull at the 1951 National is also a maternal sister to "High's Juneau."

Every bull in this consignment has the inheritance to breed the right kind of cattle with production, quality and **beautiful udders.**

BREED BY CHOICE NOT BY CHANCE

McDONALD FARMS **Cortland, N. Y.**

J. M. McDonald, Owner — H. H. Thomas, Herdsman — K. C. Sly, Manager

LOTS 1 and 1A

McDONALD FARMS SALE — McDonald Farms, Cortland, New York — May 10, 1952

We have finally agreed to consign one of our two sons of McDonald Farms S. Marguerite by McDonald Farms Prediction to the McDonald Farms Sale. We are offering them "choice not privilege" as we must retain one of them for a herd sire. We will let the highest bidder take his choice and we will keep the other one. We did not take a picture of these bulls, because we had not expected to consign them.

Lot 1—**McDONALD FARMS PREMIER—**born December 6, 1950

Now in active service. He has been bred to McDonald Farms Gentle, 736—5yrs—365, Excellent 1947-1948-1950, an Excellent daughter of "Della," a daughter of "D. Monogirl," 544—Sr3—305C—2x, Excellent 1950, and many others of like quality.

Lot 1A—**McDONALD FARMS PRE STATESMAN—**born January 28, 1952

An exceptionally nice young calf.

Their Dam

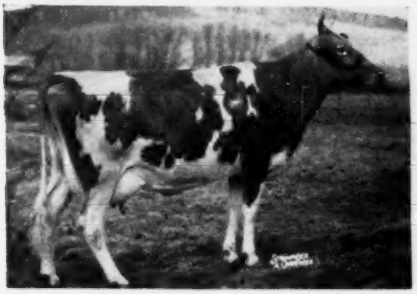

McDONALD FARMS S. MARGUERITE

11816—699—Jr2, 13431—759—Jr3C
Excellent 1950. We consider her the best daughter of McDonald Farms Steadfast. Her dam is one of the best Myhaven King daughters and her granddam, McDonald Farms Flute, is one of the three Excellent full sisters by Foremost Prediction out of Douglaston Lady Augusta.

Their Maternal Granddam

McDONALD FARMS KING'S KEEPSAKE

11543—620—Jr2C, 11757—665—Sr3C, 12847—732—Sr4C, classified Very Good 1947-1949. Sold for $14,500 to Fairlawn. Top price, First McDonald Farms Sale. Her young son sold for $6,000 in the same sale. A daughter of Myhaven King, second highest sire of Excellent daughters, out of McDonald Farms Flute, 721—5yrs—365, Excellent 1947-1948-1950.

Their Maternal Great Granddam

McDONALD FARMS FLUTE

11258—590—FF, 13661—721—5yrs—365
Excellent 1947-1948-1950. A Foremost Prediction (third in list of greatest sires) daughter of Douglaston Lady Augusta (fifth in list of greatest dams and the only living cow in the list). "Flute" has 2 Excellent full sisters, McDonald Farms Della, 681—AA and McDonald Farms Gentle, 736—5yrs—365.

Their Maternal Great Great Granddam

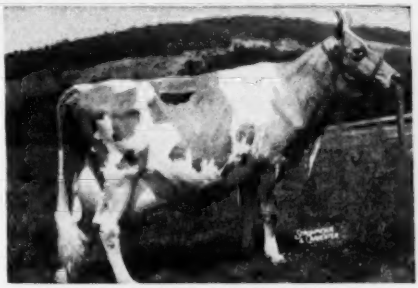

DOUGLASTON LADY AUGUSTA

12106—607—E. Four Excellent daughters, one Very Good. A sixth sold to Wyno for $22,500, record price for heifer calf. Fifth in the list of Greatest Cows in the Breed and the only living cow in the list. Dam of McDonald Farms High Noble Peer, sold for $21,000 to Charmel Farms.

McDONALD FARMS PREMIER is one of the deepest bodied young bulls we have ever seen. He has the power and capacity of his sire and the quality and great rump of his dam. "Statesman" looks as if he would be the same kind of bull. We consider these young bulls to be as good as we can breed.

BREED BY CHOICE NOT BY CHANCE

McDONALD FARMS **Cortland, N. Y.**

J. M. McDONALD, Owner — H. H. THOMAS, Herdsman — K. C. SLY, Manager

THE FOURTH McDONALD SALE

Cortland, N. Y. — Saturday, May 10, 1952

Start Guernsey Week Right. Be at this sale and get off to a good start.

BULLS

McDONALD FARMS PREDICTION OBER—Dropped January 4, 1947
Sire: McDONALD FARMS PREDICTION
Dam: WALNUT'S ELLA'S FANSY (Excellent '47)
12973—661—AA, 11763—634—A
A young sire on his way to be proved. Combines two great families.

McDONALD FARMS PREMIER
Sire: McDONALD FARMS PREDICTION
Dam: McDONALD FARMS S. MARGUERITE (Excellent '50)
11816—699—Jr2, 13431—759—Jr3C (pending)
Choice of the "S. Marguerite" sons by McDonald Farms Prediction. Their dam one of the breed's truly greats.

McDONALD FARMS PRE STATESMAN
Sire: McDONALD FARMS PREDICTION
Dam: McDONALD FARMS S. MARGUERITE (Excellent '50)
11816—699—Jr2, 13431—759—Jr3C (pending)
Choice of the "S. Marguerite" sons by McDonald Farms Prediction. Their dam one of the breed's truly greats.

McDONALD FARMS PRE ROSE LAD—Dropped August 3, 1951
Sire: McDONALD FARMS PREDICTION
Dam: McDONALD FARMS D. MAY ROSE, 11866—621—Jr2
Another "Prediction" out of a "Distinction" daughter of Foremost Old Rose.

McDONALD FARMS PRE RUSTIC—Dropped December 8, 1951
Sire: McDONALD FARMS PREDICTION
Dam: McDONALD FARMS HIGH'S JUNEAU
13161—616—Jr2, 15772—743—Sr4C
A beautiful calf out of a great family, which is increasing in popularity.

McDONALD FARMS FORE ROBIN—Dropped June 18, 1951
Sire: McDONALD'S FOREMOST PREDICTION
Dam: McDONALD FARMS ELEGANCE
12378—651—G, 12220—623—5yrsC, 15496—758—8yrsC
A "Foremost" from the Darnley's Snow Queen line. His three-quarter sister is one of the best.

McDONALD FARMS LE RADIANT—Dropped March 23, 1951
Sire: McDONALD FARMS S. LEADER
Dam: McDONALD FARMS DONITA (Excellent '47 '48)
10334—551—GG, 13493—770—AA
A "Leader" from the Monita family. Maternal brother to "King Don."

McDONALD FARMS LE RELIABLE—Dropped September 26, 1951
Sire: McDONALD FARMS S. LEADER
Dam: McDONALD FARMS HONEYBLOOM
8900—523—F, 11162—658—6yrsC
A three-quarter brother to "S. Meldon" doing a sensational job at Lynn Hamilton's in Arizona.

COWS

ANTIETAM ROYAL FAITHFUL, 10894—515—Jr2—365C
Dropped October 16, 1948. Due April 5, 1952.
Sire: ANTIETAM ROYALIST
Dam: ANTIETAM FAITHFUL, 12881—608—EE
By a great sire out of a Foremost Prediction daughter from the Bright Lad's Jane family.

BENTON'S EXCELLENT PERSUS, 7721—413—Jr2—HIR—730, 11265—579—Sr3—HIR in 344 days.
Dropped September 12, 1947. Bred August 18, 1951 to Benton's Excellence Mainstay.
Sire: McDONALD FARMS HIS EXCELLENCE
Dam: BENTON'S LUCKY PERSUS
10922—527—Sr3—HIR—688, 10161—441—Sr4—305C—2x
From one of Sam Moyer's best families. His always please the buyers.

BUTTERTON MASTER'S JONQUIL, 7440—404—Jr2—305C—2x (pending)
Dropped November 27, 1948. Fresh February 22, 1952.
Sire: WESTERN GLOW MASTER
Dam: BUTTERTON HOLLISTON JACQUELINE
11750—552—Sr3—305C—2x, 8058—360—Sr2—305C—2x
Quality all over, with a near perfect udder. Her dam is one of the great excellent matrons at Charmel.

DORELLA ROYAL'S SYNTHIA, 9057—530—Jr2—HIR—730, *12978—748—Jr4—305C—2x
Dropped December 5, 1945. Bred October 12, 1951, to Tarbell Gallant Western Star.
Sire: DORELLA ROYAL RIVAL
Dam: DORELLA ELECT'S SHIRLEY
10814—651—5yrs—HIR—680, 11292—677—6yrs—HIR—662
This cow has Albert excited.

FER-MANOR MARY JUDY—Dropped March 11, 1949
Bred April 12, 1951 to Western Glow Masher O'War.
Sire: WESTERN GLOW MARYMOST
Dam: JULIE OF SANDY SPOT (Excellent '49 '50)
10092—587—9yrs—2x, 7696—429—7yrs—305C—2x, 8621—473—8yrs—305C—2x
A beautiful large two-year-old with a lovely udder. Her dam is Excellent.

FLORA FICKLE STORRS, 9892—499—Jr2, 8583—458—Sr3—2x in 272 days (D '50—Excellent '51)
Dropped August 18, 1947. Bred August 5, 1951 to McDonald Farms Fore Nelson.
Sire: McDONALD FARMS JEWELER
Dam: FICKLE BEAUTY STORRS
10266—559—EeE, 8917—485—Sr4—305C—2x, 8124—445—5yrs—305C—2x, 10317—532—6yrs—2x, 8992—456—7yrs—305C—2x, 8570—411—8yrs—305C—2x
After three years we have finally succeeded in getting this cow in the sale.

GOLDEN KNOLL GOVERNESS—Dropped December 28, 1949
Bred June 23, 1951. Sold open.
Sire: McDONALD FARMS GLENREGAL
Dam: BOULDER BRIDGE VALERIA (VG '50)
7769—438—Jr2—2x—D.H.I.A., 8812—504—Jr3—HIR—729
Henry Thomas and I picked her from a good farmer-breeder. Her dam represents the best Boulder Bridge breeding.

GRAND VIEW PREDICTOR'S HOLLY, milking 50
Dropped October 6, 1949. Fresh January 12, 1952.
Sire: GRAND VIEW NOBLE PREDICTOR
Dam: GRAND VIEW HOLLINICK'S CAROL
15452—663—5yrs—305C—3x, 14518—683—Jr3
Has a beautiful udder with lots of stretch and quality.

GUERSHAW PRE KOLA (Excellent '51); on test, 7285—340—Sr3—305C—2x
Dropped December 18, 1946
Sire: McDONALD F. GUERSHAW PREDICTION
Dam: GUERSHAW VALOR'S KOLA, 10957—520—5yrs—305C—2x
Making an extremely creditable record and classified Excellent.

HAPPYHOLME RED NETTIE, 13873—640—Sr3—365C
Dropped April 23, 1946. Will be bred to McDonald Farms High Ornate.
Sire: McDONALD FARMS RED PREDICTION
Dam: RANCHO NICASIO COMMEND NETTIE
10904—512—4yrs—2x—305 days—D.H.I.A., 10987—488—CCC
Sired by a full brother of "Dolly," and carries the udder you would expect.

KLONDIKE PREMOST ROSEBUD, on test
Dropped January 5, 1950.
Sire: McDONALD FARMS PREDICTMOST
Dam: GOLD BRANCH A. D. ROSEBUD BEAUTY
18640—817—CC, 13824—606—EE
One of the good "Predictmosts". Will be fresh and on test.

LISETER HONORABLE NELL, 13071—634—Sr2—365C, 14364—713—6yrsC (pending)
Dropped October 17, 1944. Due May 1, 1952.
Sire: McDONALD FARMS HONORABLE
Dam: LISETER HARDFAST'S NELL
9388—497—G, 13439—691—D, 15014—781—6yrs
One of the tops of the Lisetor herd. She and her dam both over 700.

McDONALD FARMS D. NEW YEAR, 5712—270—Sr2 in 161 days
Dropped December 4, 1948. Bred January 26, 1952, to McDonald Farms High Neptune.
Sire: McDONALD FARMS DISTINCTION
Dam: McDONALD FARMS GENEROUS
12677—569—G, 15199—659—5yrs—365C
One of the last "Distinctions" to be sold. Out of a daughter of "Dolly."

McDONALD FARMS KING'S MARIAN, 12404—570—Sr2—365C; on retest, 5170—232—Sr4 in 88 days
Dropped March 25, 1947. Fresh January 1, 1951.
Sire: MYHAVEN KING
Dam: ELMDALE LILIAN (Excellent '47)
9988—438—G—2x, 15287—616—A
A strong prospect for Excellent. Making 3 pounds of fat a day. Dam Excellent.

McDONALD FARMS PRE JEDETTA, 9341—499—Jr3—305C—3x, 10724—585—Jr4—2x, 13006—705—5yrsC (VG '47 '48—Excellent '50)
Dropped May 3, 1944. Due April 12, 1952. Sold open.
Sire: McDONALD FARMS PREDICTION
Dam: McDONALD FARMS FLEDA
12527—659—6yrs—365C, 11091—651—CC 10936—613—F
An Excellent show winner. Her son retained for future use at McDonald Farms.

McDONALD FARMS STEADFAST ORA, 4406—231—Sr2 in 123 days
Dropped March 29, 1949. Bred February 29, 1952.
Sire: McDONALD FARMS STEADFAST
Dam: McDONALD FARMS KING'S JANORA
12260—629—Sr2C, 14639—744—5yrs
A beautiful uddered two-year-old. Will make a beautiful cow. Green Meadow Florinda top and bottom.

MILMOORE A. WINIFRED, 7432—355—Jr2—2x, 9565—455—Jr3 in 324 days
Dropped November 24, 1947. Bred August 7, 1951 to McDonald Farms Steadfast Odin.
Sire: HOMINY HILL ARISTOCRAT
Dam: KNEIPP SPRING SUPREME WINY
7097—405—Sr2—305C—2x, 10418—606—Sr3C
A deep powerful cow ready to calve to the champion bull at the National and International.

NU-MAID CAMEO—Dropped August 25, 1949.
Fresh January 5, 1952. Sold open.
Sire: HOMINY HILL ROYAL
Dam: WELCOME IN CHUM'S SUSANNA
7453—309—Jr2—305C—3x, 7486—305—Jr3—305C—3x
A promising two-year-old by a good breeding son of McDonald Farms Blueblood out of a Langwater Chum daughter of a Langwater Forward daughter.

RIVERVIEW LAD'S BOUNTIFUL (Excellent '51), 11779—636—Jr2C, 11790—613—Jr3—305C—2x (pending)
Dropped May 13, 1947. Bred February 18, 1952 to Wyno Beau's Cherub.
Sire: McDONALD FARMS DAIRY LAD
Dam: CLOVERLEAF ROSE'S BONITA
9257—514—Jr3—305C—2x, 10974—573—Jr4—305C—2x, 10287—392—5yrs—305C—2x, 11792—687—7yrs—305C—2x
Hap Huston failed to get this cow for Franchester, but Casey succeeded in getting her for McDonald.

VIRTUE OF ALDARA—Dropped July 26, 1948
On test: 5816—323—Jr3—2x in 124 days
Fresh November 26, 1951. Bred February 25, 1952 to Coldspring's B. R. Forcaster ($15,000).
Sire: WESTERN GLOW MAY'S ROYAL, A. R.
Dam: WESTERN GLOW PATIENCE
9169—429—Jr3—305C—2x, 9845—485—Sr4—305—2x
Next Dam: Wesclair Peaceful, 12991—658—Jr4—305C—2x, Class Leader when made, maternal sister to the great producer, Western Glow Butterfat Miss, 15043—820—8yrs—2x; on retest heading for a new National Record with 15414—800—12yrs in 260 days—2x.

For Catalogs Write . . . **The LOUIS McL. MERRYMAN & SONS, Inc. — Sparks, Maryland**

THE FOURTH McDONALD SALE

Cortland, N. Y. — Saturday, May 10, 1952

WESTERN GLOW MIRTH O'WAR—Dropped August 22, 1950
Bred March 22, 1952 to Coldspring's B. R. Forcaster.
Sire: WESTERN GLOW MAN O'WAR
Dam: WESTERN GLOW ROYAL MELBA
9578—452—Sr2—305C—2x, 12066—598—Jr4—365—2x
14048—797—5yrs—365—2x, VG '49 '50—EXCELLENT '51
An outstanding bred heifer. Her two granddams are "Maryann" and "Miss"—the two top daughters of Hilltop Butterfat Count—both Classified E and made over 750 on 2x.

WHITE LICK FARMS ISHBELL—will be on test
Dropped November 5, 1949. Bred June 13, 1951. Will be fresh and sold open.
Sire: McDONALD FARMS JEWELER
Dam: McDONALD FARMS ISHBELL
12093—584—Sr4C, 14687—669—5yrs. Will be fresh, and on test as a two-year-old.

WOODACRES QUEEN MIRTH, 9777—435—Sr2—305C—3x, 11756—535—Sr3—305—3x
Dropped February 21, 1947. Due March 14, 1952.
Sire: McDONALD FARMS STEADFAST KING
Dam: WOODACRES R. MIRTH, 12631—576—Sr3, 13214—614—Sr4C
A powerful cow. Dam a double Shuttlewick Mirth.

WYNO BEAU'S JANNEY, 10242—542—Sr2—365C; on retest, 3811—186—Sr3 in 77 days.
Dropped January 28, 1948. Will be bred to Coldspring's B. R. May King.
Sire: COLDSPRING'S HARDWICK'S BEAU
Dam: McDONALD FARMS KING'S JANNELLA, 11514—568—Jr2C
Has a creditable record, going well on retest. A worthy daughter of a top sire.

YELLOW CREEK KING'S MARCELLE—Dropped January 7, 1948
Bred August 19, 1951 to Mulhocaway Rosenkavalier
Sire: YELLOW CREEK MEADOW KING
Dam: WYCHMERE DAUNTLESS MARICA (VG '50)
8736—394—GGG, 10820—478—Jr4—305C—2x
A beautiful cow by one of the breed's top sires. Dam a granddaughter of Foremost Prediction.

BRED HEIFERS

APPLEBROOK PEERLESS NORA—Dropped March 9, 1950
Bred August 14, 1951 to McDonald Farms Prediction Jr.
Sire: PHILLIPS FAIRLAWN PEERLESS
Dam: McDONALD FARMS HONORIA ($2,000)
13514—710—7yrs, 10972—614—GG
A lovely deep heifer. Dam a full sister to "Pre Jedetta." Due two weeks after the sale to Prediction Jr.

CHAPMAN'S M. MONITA—Dropped April 3, 1950
Bred December 5, 1951 to Tarbell Peerless Valor.
Sire: McDONALD FARMS DON'S MARCUS
Dam: BETHANY FAVOR'S HOLLA
12827—558—G, 11340—500—6yrs
From the Hollara line that means production.

COLDSPRING'S NOBLE'S DIMPLE—Dropped March 31, 1950
Bred November 26, 1951 to Coldspring's B. R. Designer.
Sire: COLDSPRING'S ROMULUS NOBLE
Dam: COLDSPRING'S DOTTY, 15064—696—Jr2
Has the inheritance and individuality to make a great cow.

GRANDVIEW B. PREDICTOR'S BUNNY—Dropped November 12, 1950
Sire: COLDSPRING'S BUNNY'S PREDICTOR
Dam: GRAND VIEW MAJESTYS JANE, 10815—464—Jr2—305C—3x
Louis Merryman, Sr. and Jr., W. W. Fitzpatrick, K. C. Sly, Harry Pate and Henry Thomas's choice of the daughters of "Bunny's Predictor."

HENSLEE FARMS DISTINCTOR'S LOU (Vacc.)
Dropped October 12, 1950
Sire: McDONALD FARMS DISTINCTOR
Dam: HENSLEE FARMS G. LAVINA, 10530—520—Sr2C
A full sister to "Lou's" dam, Henslee Farms Chandra, classified Excellent '52. "Lou" was bred March 4, 1952 to Henslee Farms Pharaoh.

KENVER NOBLE FORTUNE—Dropped July 1, 1950
To be bred to McDonald Farms Augusta's Ideal.
Sire: McDONALD FARMS FORE NOBLE
Dam: CHERUB'S KENVER FORTUNE
10111—501—Jr2C, 8493—446—5yrsC
The calf she is carrying will be a combination of "Coquette" and "Lady Augusta."

KLONDIKE PREMOST CORNELIA—Dropped February 26, 1950
Due May 30 to Klondike Hollirailder
Sire: McDONALD FARMS PREDICTMOST
Dam: KLONDIKE KYOLA, 12587—617—A, 11977—594—DD
A "Predictmost" from the "Gay Countess" line.

MAINSTONE NEBO'S VALENTINE—Dropped September 17, 1950
Bred before sale to Doral Farm Lord Pharaoh.
Sire: McDONALD FARMS STEADFAST NEBO
Dam: MAINSTONE VALANNA, 9808—493—Sr3—365C; on retest, 8201—428—6yrs in 178 days
One of the first daughters of "Nebo" to be offered from a dam going an 800 lb. clip.

McDONALD FARMS FORE PET—Dropped February 11, 1950
Bred August 24, 1951 to McDonald Farms Steadfast.
Sire: McDONALD'S FOREMOST PREDICTION
Dam: McDONALD FARMS KING'S HOLLY
13163—629—6yrsC, 10920—511—Sr4
Bred for a perfect udder.

McDONALD FARMS HIGH OSTIA—Dropped September 27, 1949.
Bred August 25, 1951 to McDonald Farms High Neptune.
Sire: McDONALD FARMS HIGHTIME
Dam: McDONALD FARMS FORE MAYBELLE
7942—429—Jr2—2x on 3 quarters; on retest, 1773—83—Sr4 in 43 days
A combination of top families. Her calf—bull or heifer—should be valuable.

McDONALD FARMS LE PEARL—Dropped October 2, 1950
Bred March 11, 1952 to McDonald Farms Premier.
Sire: McDONALD FARMS S. LEADER
Dam: McDONALD FARMS D. KATHRYN
9702—587—Jr2C, 11006—641—Jr3
A classy heifer. Dam a two time winner at the National.

OBERLAND PRE FAVORITE—Dropped March 26, 1950
Bred December 1, 1951 to Fairlawn K. Melbo.
Sire: McDONALD FARMS PREDICTION OBER
Dam: OBERLAND FAVORITE ANNA (VG '48) 8080—434—Sr3—305C—2x
Our pick of the bred heifers by "Prediction Ober." From one of Lloyd's best cow families.

VALLEY PRIDE'S NEVA—Dropped October 1, 1950
Will be bred to Wyno Beau's Cherub.
Sire: WANDAMERE MARYANN'S MAGIC
Dam: VALLEY PRIDE'S NADA (Excellent '51)
8273—445—Sr3—305C—2x
Combination of Wandamere, Western Glow, McDonald Farms and Valley Pride.

WOODVALE LEADER'S LASSIE—Dropped February 6, 1950
Bred August 5, 1951 to Coldspring's B. R. Badger.
Sire: COLDSPRING'S NOBLE'S LEADER
Dam: McDONALD FARMS PRE LASS, 11995—607—Jr2C
A combination of Coldsprings and McDonald Farms—WOW!

WYCHMERE NOBLE JAQUAY—Dropped April 18, 1950
Bred December 1, 1951 to Coldspring's B. V. Leader.
Sire: WYCHMERE DAUNTLESS NOBLEMAN
Dam: SUPREME'S OSQUAY
10364—586—GG, 12853—690—AA, 13109—709—5yrs—D.H.I.A.
Very dairy. From a real producing daughter of Royal Supreme.

OPEN HEIFERS

CAUMSETT INDIAN LEDA—Dropped April 3, 1951
Sire: McDONALD FARMS PREDICTOR
Dam: CAUMSETT OCEAN LEDA
15867—769—GG, 17818—902—Sr3, 19276—916—Sr4C, 18506—889—5yrsC, 20121—921—7yrsC, 19714—891—8yrsC; on retest, 15877—720—9yrs in 330 days.
This heifer is one of the choicest heifers we have ever sold. Her dam on her way to become the long distance "Champ" of the breed. Her full brother the principal herd sire at Forsgate.

CURTISS CANDY GOLDEN GRACE—Dropped April 8, 1951
Sire: CURTISS CANDY GOLDEN CURTISS
Dam: McDONALD FARMS GRACE, $3,050 (VG '47 '48)
10418—535—G, 11789—603—DD, 11896—580—Sr4C
The Get of "Golden Curtiss" are outstanding, and she comes from the same female line as McDonald Farms Fabron, sire of McDonald Farms Hester, $13,000.

CURTISS CANDY LUCKY STARLIGHT—Dropped June 10, 1951
Sire: McDONALD FARMS PRE LUCKY BOY
Dam: CURTISS CANDY LEVITY STARLIGHT (Excellent '51)
11901 636—Sr2C, 9415—476—Sr3 in 199 days on test
Her dam is Excellent, and making 800 lbs.

FAIRLAWN ACTOR'S WISTARIA—Dropped December 4, 1950
Sire: FAIRLAWN PEERLESS ACTOR
Dam: McDONALD FARMS KING'S KEEPSAKE
11543—620—Jr2, 11757—665—Sr3C
Maternal sister to "S. Marguerite." "Actress" and "Lady Augusta" combined.

MAPLE LANE MASTER'S JANE—Dropped March 10, 1951
Sire: McDONALD FARMS IDEAL MASTER
Dam: MAPLE LANE AFRICANDER'S JANE, 12266—653—Sr3
A most attractive open heifer from the Gem line, which is prepotent for production.

McDONALD FARMS FORE RADIANCE—Dropped September 22, 1951
Sire: McDONALD'S FOREMOST PREDICTION
Dam: McDONALD FARMS KING'S KINDNESS
10421—536—Jr2, 12839—674—Sr3C
A beautiful open heifer, young enough to vaccinate, with "Lady Augusta" and "Donita" for granddams.

McDONALD FARMS NOBLE RUBY—Dropped February 3, 1951
Sire: McDONALD FARMS HIGH NOBLE PEER ($21,000)
Dam: McDONALD FARMS GEM (VG '47 '48—Excellent '50)
13335—690—G, 14107—759—CC
A young queen. Her dam an Excellent full sister to McDonald Farms Prediction.

MONTEREY NOBLE TOPSY—Dropped December 13, 1951
Sire: McDONALD FARMS FORE NOBLE
Dam: PEERLESS TOPSY DORA
11875—631—Jr2—305C—3x, 13693—725—Jr4—305C—3x
One of Dr. White's first by "Fore Noble." She is descended from a long line of good cows.

MORDELE FARMS LADY CONSTANCE—Dropped July 6, 1951
Sire: McDONALD FARMS PRE VALIANT
Dam: FAIRLAWN CONSTANCE, 10917—570—FF, 13977—660—7yrs
Sister-in-blood to "Happy Constance."

OBERLAND PRE RUTH—Dropped January 2, 1951
Sire: McDONALD FARMS PREDICTION OBER
Dam: EVALON RUTH (VG '48)
8624—441—GGG, 8687—480—Jr3—305C—2x, 10823—544—6yrs—305C—2x
A sweet heifer.

TARBELL GALLANT LENDA LEE—Dropped August 22, 1951
Sire: McDONALD FARMS TARBELL
Dam: TARBELL PEERLESS ROYALENDA
9577—525—Sr2—305C—2x, 15819—850—Sr3
Full sister is milking 77 lbs. Great family top and bottom.

SKYLINE DISTINCTIVE'S FASHION—Dropped May 21, 1951
Sire: McDONALD FARMS DISTINCTIVE
Dam: SKYLINE FAYETTE
14115—620—CC, 13394—640—AA, 10686—503—EE, 11393—551—AA, 10879—509—7yrs—305C—3x, 10887—494—8yrs—305C—3x, 12812—589—9yrs, 10640—516—11yrs—D.H.I.A., 8023—346—12yrs—305—2x
A very growthy, typy calf. From a good family.

HENSLEE FARMS D. DAGMAR—Dropped October 5, 1951
Sire: McDONALD FARMS DISTINCTOR
Dam: McDONALD FARMS FORE DOROTHY
A daughter of McDonald's Foremost Prediction, out of McDonald Farms High Jalena.
5 crosses to Foremost Prediction.

For Catalogs Write . . . **The LOUIS McL. MERRYMAN & SONS, Inc. - Sparks, Maryland**

Yellow Creek Guernseys Are In Demand!

"We just couldn't say 'No' to Gavin, Johnnie and Ed, so we said 'Yes' to them all."

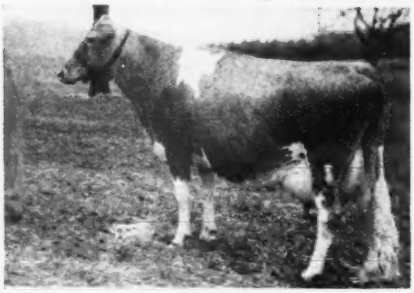

OUR SPRING CONSIGNMENTS

To the Mid-West Sale, April 28

Yellow Creek Butterfat Queen

Born March 19, 1949
Fresh March 2, 1952, milking up to 50 lbs. daily.

Sire: **MULHOCAWAY BUTTERFAT HOLADDY**

◀ Dam: **ISLE OF VIEW BUTTERFAT QUEEN**
Sold for $1,100, 1951 Mid-West Sale
13368—631—Sr4—365C
15424—729—6yrs—365C

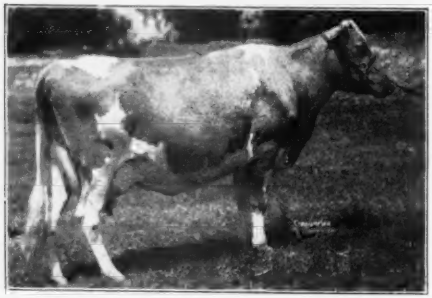

To the Indiana Spring Sale, May 1

Yellow Creek Lady's Augusta

Born November 12, 1948
Fresh.

Sire: **VILLA CREST LEVITY KING** ($5,000)

◀ Dam: **LADY OF VICTORY NOLL**
14178—741—AHI
Produced 13503 lbs. milk, 715.8 lbs. fat (D.H.I.A.) in her 16th year. She also has a record of 14178—741—AHI.

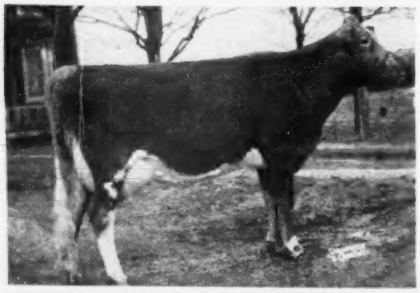

To the McDonald Sale, May 10

◀—— Yellow Creek King's Marcelle

Born January 7, 1948
11299—521—Jr2—305C—2x

Sire: **YELLOW CREEK MEADOW KING, A. R.**

Dam: **WYCHMERE DAUNTLESS MARCIA**
10820—478—Jr4—305C—2x
She by McDonald Farms Dauntless.

"Marcelle" is due May 28 to the service of Mulhocaway Rosenkavalier, $5,000.

To The Guernsey Sale, May 15

Yellow Creek Sweet Ethel

Born September 10, 1949.
Due to freshen June 10, to the service of Yellow Creek Jewell's Supreme.

Sire: **MULHOCAWAY BUTTERFAT QUINTUS**

Dam: **YELLOW CREEK SHOW GIRL**
1st prize Jr. Yearling and Junior Champion, 1947 Indiana State Fair, also first at Ohio State Fair.

DAM OF SERVICE SIRE

◀ **YELLOW CREEK SUEREME'S JEWEL**
11232—569—Jr2—365—2x
*14635—748—Jr4—305C—3x

We believe the four cows consigned are true representations of what we are doing at Yellow Creek. We believe they will do what our consignments in the past have done—they will please their new owners and make us new friends.

YELLOW CREEK MEADOW FARMS - R. D. 3 - Goshen, Indiana

Where Production And Type Are A "Must." Why Not Add A Little BUTTERFAT To Your Herd.

MR. AND MRS. OSCAR R. WEAVER

Skyline

CONSIGNS . . . ***This Top Open Heifer***

She's From A Great Lifetime Producing Cow

To The

4th McDONALD SALE—MAY 10—CORTLAND, N. Y.

SKYLINE DISTINCTIVE'S FASHION

Born May 5, 1951

Sire:

McDONALD FARMS DISTINCTIVE
2 A. R. daughters, 5 more on test.
McDonald Farms Dist Minion
10067—591—Jr2
McDonald Farms Dist Natoma
13126—663—Jr2
McDonald Farms Dist Nonita
11489—590—Sr2 (pending)
Full brother to:
McDonald Farms Ilamae
14474—681—Sr3, 17032—751—5yrsC
EXCELLENT '47—VG '48
Sold for $5,500 in 1948.
¾ brother to:
McDonald Farms Predictor, A. R.
Herd sire at Caumsett Farms.

Dam:

SKYLINE FAYETTE
10686—503—Jr3C, 14115—620—Jr4C
11393—551—5yrsC, 13394—640—6yrsC
10879—506—7yrs—305C
10887—494—8yrs—305C
12812—589—9yrs
10640—516—11yrs (D.H.I.A.)
8023—346—12yrs—305—2x
9 consecutive lactations total—102,829 lbs. milk.
4 daughters in the herd including:
Skyline Challenger's Fancy
12658—613—Jr4

McDONALD FARMS DISTINCTION
34 A. R. daughters, 9 A. R. sons.
1 over 900, 2 over 800, 9 over 700 lbs.
McDonald Farms Huberta
15338—913—6yrs—365C
McDonald Farms Hermanda
12434—719—Sr2, 15799—789—6yrs
McDonald Farms D. Ingrid
13153—708—Sr2, 15825—810—6yrsC

McDONALD FARMS DOLLY
13466—620—Jr2, 15379—707—AA
3 A. R. daughters, 1 A. R. son.
Sr. & Grand Champion, Eastern States and Maryland, 1940.

MAY PRINCE MASTERPIECE
Grand Champion, Nebraska, 1936, 1937, 1938.
16 A. R. daughters, 3 P. R. sons.
13 records over 600, 23 over 500 lbs. fat.
Skyline Mayflower
14060—683—Jr3, 12354—612—Sr4C
12567—612—5yrs
Skyline Clara
11744—656—Jr3C, 12022—651—Sr4C
11228—640—5yrs, 11015—630—6yrs

LIBERTY'S FAITHFUL
7504—357—Jr2—305C—2x
9123—410—Jr3—305C—2x
Died of milk fever at third calving. 2 A. R. daughters, both with lifetime records over 100,000 lbs. milk.

Her Dam . . . **HER TWO NEAREST DAMS** **Her Sire's Dam . . .**

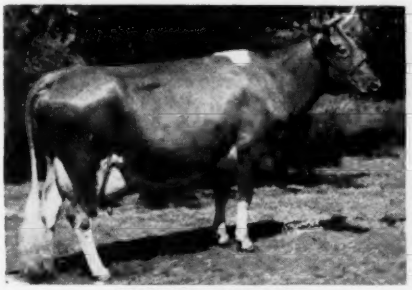

SKYLINE FAYETTE
7 A. R. records include:
14115—620—Jr4C, 13394—640—AA
9 consecutive lactations total 102,829 lbs. milk.
(See all records, pedigree above.)

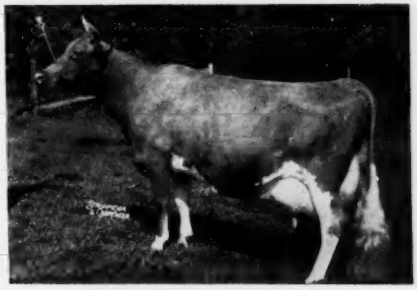

McDONALD FARMS DOLLY
13466—620—Jr2, 15379—707—AA
EXCELLENT '47—VG '48
Sr. and Grand Champion, Eastern States and Maryland, 1940.

This Choice Heifer . . . represents the heart of our practical, profitable breeding program. She is by our great young McDonald-bred sire, out of a great producing proved cow family. You can buy her with confidence. She will be a practical investment.

FEDERAL ACCREDITED HERD NO. 546941 . . . STATE BANG'S FREE NO. 2

O. H. LIEBERS — L. E. LIEBERS, Owners

LEONARD N. MILLER, Farm Manager

ROUTE 1 • LINCOLN, NEBRASKA

Skyline

CHICAGO 13 ILLINOIS.

CURTiSS CANDY COMPANY FARMS

CONSIGNING TO THE McDONALD SALE — MAY 10, 1952

THE OUTSTANDING HEIFERS

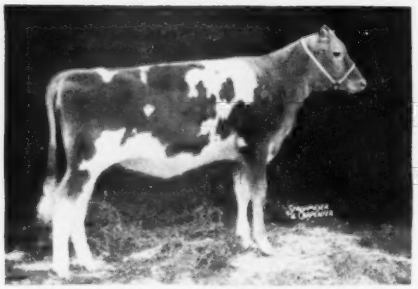

The Heifer—**CURTISS CANDY LUCKY STARLIGHT**
Born June 10, 1951
Sire: **McDonald Farms Pre Lucky Boy**
Dam: **Curtiss Candy Levity Starlight**—Excellent '51
11901—636—Sr2—365C (1000 T. M.), 11685—603—Sr3—3x in 259 days

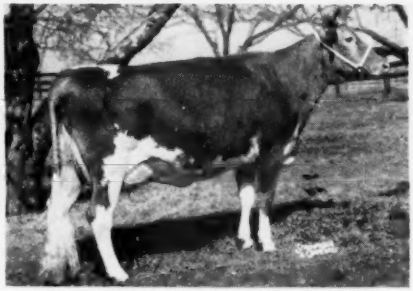

The Dam—**CURTISS CANDY LEVITY STARLIGHT**
Born September 27, 1947
Sire: **Green Meads Levity King.** Dam: **St. James Duke's Bright Girl.**
10270—559—GG, 11892—619—Sr3C, (1039 T. M.)

THE HEIFER—**CURTISS CANDY GOLDEN GRACE**—Born April 8, 1951

Sire: **Curtiss Candy Golden Curtiss**
("Noble Curtiss"—Afton's Golden Marie)

Dam: **McDonald Farms Grace**
10418—535—G, 11789—603—DD, 11896—580—Sr4C
Dam of Curtiss Candy Levity Peer, Gr. Ch., Ky., Royal Winter Fair; Jr. and Res. Gr. Ch., N. G. S., 1948.

LIVESTOCK DIVISION OFFICE, CARY, ILLINOIS **TELEPHONE: CARY, 4511**

CASEY'S CHOICE — **For The McDONALD FARMS SALE May 10—Cortland, N. Y.**

Wychmere Noble Jaquay

Born April 18, 1950. Vaccinated January 30, 1951.
Bred December 1, 1951 to Coldspring's B. V Leader.

HER DAM

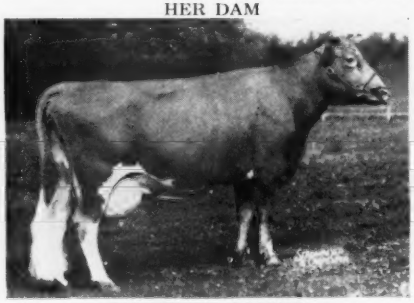

SUPREME'S OSQUAY
10364—586—GG, 12853—690—AA
13109—709—5yrs—D.H.I.A.
LONGTIME RECORDS:
117,899 Milk—6191 Fat
Dam of Wychmere Dauntless Lass (VG '47—D '48), 10894—547—G; Wychmere Osquay, 1st Jr. Yr., Pa. Farm Show, 1947. 11568—647—Jr4C
1 A. R. son—Wychmere Foremost Suquay.

SIRE'S DAM

WYCHMERE BUTTERFAT PRINCESS MAID
(VG '47 '48)
13298—640—FF, 15361—735—AA
12708—615—9yrs—2x
12435—540—10yrs—305C—2x
LONGTIME RECORDS:
123,120 Milk—5866 Fat
3 A. R. daughters—all VG. Average 11,400 M.—563 F. 1 A. R. son.

Wychmere Farms — **Ontario, New York**

HELEN R. C. MOTLEY, Owner — State Approved—Accredited—Classified—Production Tested — CLIFFORD W. SMITH, Manager

NU-MAID COWS GO TO TOWN

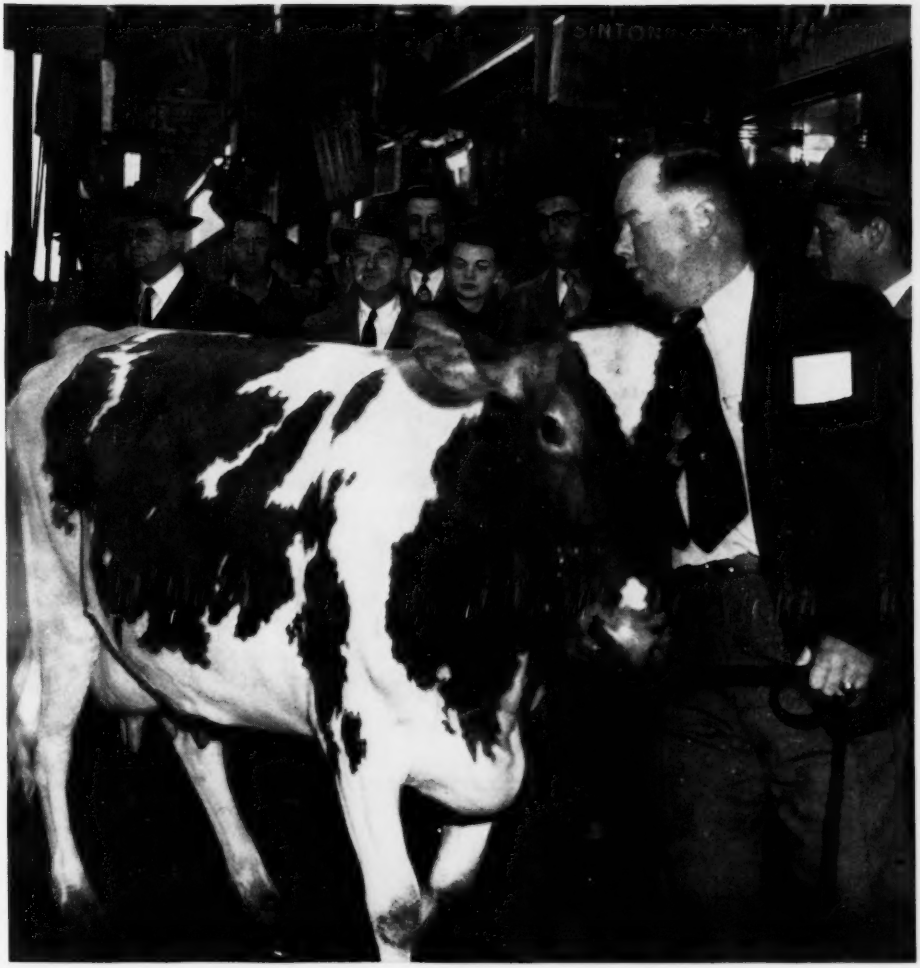

The EXCELLENT cow **GUERSHAW PRE KOLA** (above) with her Jr. Partner, NU-MAID CAMEO, spent a full hour in the lobby of Hotel Sinton and behaved like ladies. The occasion was the seventh annual meeting of the Distillers Feed Research Council, March 12. "KOLA" and "CAMEO" are both featured on pages 1258 and 1259 in this issue of the Journal as our offering to the 4th McDonald Farm Sale, May 10. Look for them sale day, they'll "go to town" for you as foundation cows.

Nu-Maid Farms ◆

CHARLES CRANMER, Manager
Werk and Ebenezer Road
CINCINNATI 11, OHIO

McDonald Farms
..SALE..
CORTLAND
NEW YORK
MAY 10
1952

LOOK FOR "KOLA" AT THE McDONALD SALE . . .

A TOP "OLD PREDICTION" GRANDDAUGHTER

GUERSHAW PRE KOLA

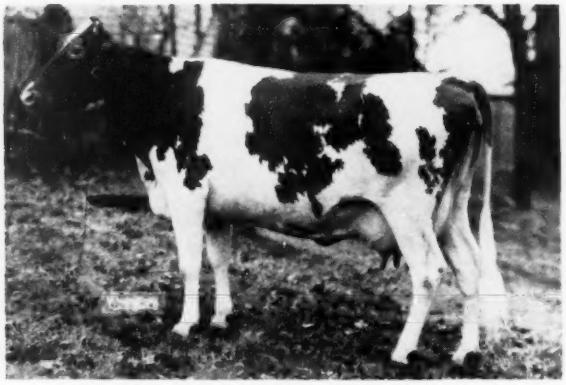

Born December 18, 1946
7373—340—Sr2—305C—2x
7285—340—Sr3—305C—2x
8217—372—Sr4—in 168 days.

On retest as a Sr4 and is milking up to 67 lbs. milk per day with 95 lbs. fat in one month. "Pre Kola" will be bred before sale day to Hominy Hill Royal.

THE CLASSIFIER'S PICTURE

General Appearance	Dairy Character	Body Capacity	Mammary System	Overall Rating
Excellent	**Excellent**	**Very Good**	**Excellent**	**Excellent**

. . . AND THIS PICTURE TELLS THE WHOLE STORY ABOUT "KOLA"

"KOLA" is by the Proved Sire McDonald F. Guershaw Prediction, A. R. (Foremost Prediction, A. R.—Benton's Star Glow, 11101—510—Sr2) out of Guershaw Valor's Kola, 10957—520—5yrs—305C—2x, a daughter of Guershaw Valor's Foremost.

HERE IS ONE WE HOPE WILL BE APPRECIATED

Nu-Maid Farms

CHARLES CRANMER, Manager
Werk and Ebenezer Road
CINCINNATI 11, OHIO

. . . ALSO THIS TOP TWO-YEAR-OLD "ROYAL" DAUGHTER

McDonald Farms
..SALE..
CORTLAND
NEW YORK
MAY 10
1952

Fresh with her First Calf and making up to 45 lbs. a day on 3x milking.

NU-MAID CAMEO

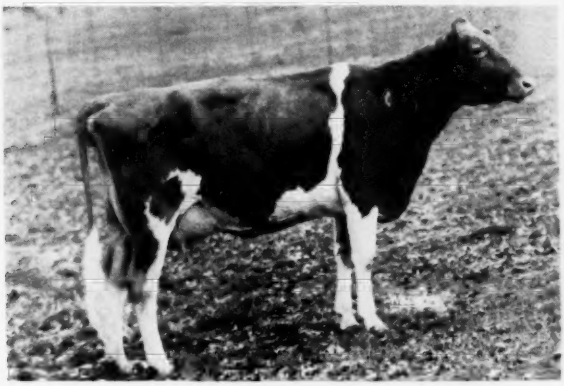

Born August 25, 1949

"**Cameo**" freshened in January with her first calf and is milking up to 45 lbs. on 3x. She will be sold open ready to breed to the sire of your choice. Credits for March: 1392 Milk—54.1 fat.

SIRE:
HOMINY HILL ROYAL

His daughters are outstanding. They have deep bodies, long, level rumps and especially good legs. Check their performance from time to time.

DAM:
WELCOME IN CHUM'S SUSANNA

7433—309—Jr2—305C—3x
7486—305—Jr3—305C—3x
11217—441—Jr4—365

Reserve Junior Champion, Ohio, 1946. Sold for $2,500 in the 1946 Ohio Classic Sale. A daughter of Langwater Chum, A. R., out of Welcome-In Forward's Susanna, 16657—694—6yrs—365.

HER SIRE'S HALF-SISTER

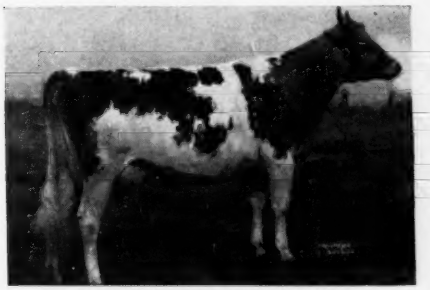

HOMINY HILL MOONLIGHT
13603—752—Jr2—365
EXCELLENT '48 '49 '50
Sold for $9,600, highest female in 1948.

HER SIRE'S DAM

McDONALD FARMS BLUEBLOOD
12139—675—EE, 14068—755—AA
2 A. R. sons, 5 A. R. daughters
4 Classified EXCELLENT

Don't Overlook "Cameo"—SHE'S RIGHT

Nu-Maid Farms

CHARLES CRANMER, Manager
Werk and Ebenezer Road
CINCINNATI 11, OHIO

McDONALD FARMS PREDICTION OBER

WILL BE IN THE

Fourth McDonald Sale, Cortland, N. Y. — May 10, 1952

We have a number of daughters of this bull that please us greatly, and have a lot of cows bred to him. Everyone who has seen his daughters has been greatly impressed by them and we felt greatly honored that K. C. Sly invited us to consign him to this year's McDonald Sale. He will be there with two daughters.

HIS SIRE

Sire: **Foremost Prediction**

Dam: **Valleywood Harriet**
14223—781—CC ($4,000)
Gr. Ch., Devon, 1937; 1st Aged, D.C.C.; 2nd Aged, N.D.S., 1938.

Dam of—McDonald Farms Gem (VG '47 '48—E '50) 14197—759—Jr4C. She a full sister to "Prediction."

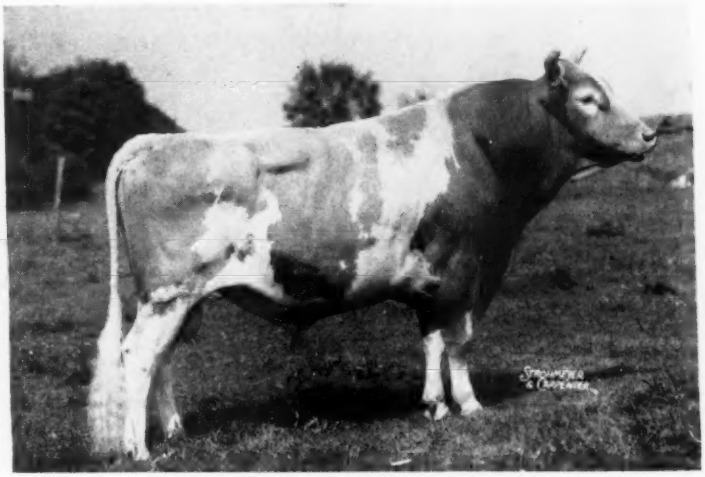

McDONALD FARMS PREDICTION, A. R.
65 A. R. daughters, 51 P. R. sons. Sire of 1st Get and A. R. Get, 1950, 1951, N.G.S. and I.D.S. Sire of 3 daughters and 6 granddaughters that are classified Excellent.

HIS DAM

Dam of:

McDonald Farms Hightime, A. R., sire of "High Noble Peer," sold for $21,000 to Charmel Farms. McDonald Farms Gentian (an Excellent daughter) 9952—540—G

McDonald Farms Imogene (VG '47) 11730—664—Jr2, 11233—598—Sr3—305C—3x

McDonald Farms Pre Karena, 11204—587—Jr2C

McDonald Farms Pre Nora (VG '50) 11006—591—Jr2C

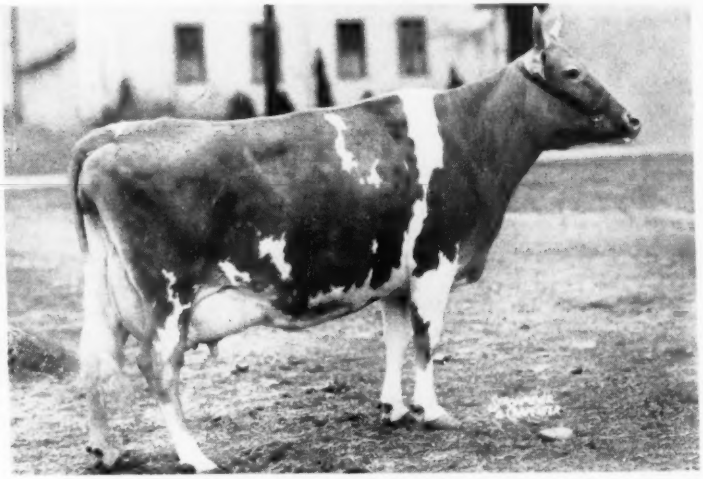

WALNUT'S ELLA'S PANSY (Excellent '47)
12973—661—AA, 11763—634—A

FOR CATALOGS WRITE—**THE LOUIS McL. MERRYMAN & SONS, INC., SPARKS, MD.**

LLOYD E. OBER **OBERLAND FARM** **NOVELTY, OHIO**

"PREDICTION OBER"

Considering the great job this bull's sire is doing, the number of high class daughters his three-quarter brother left, and the preponderance of near perfect udders that have come out of his dam's family, we feel this bull has a great future.

HIS FULL SISTER

McDONALD FARMS PRE KARENA
11204—587—Jr2C
She has a son in service at Bayville, and a beautiful daughter on test at McDonald's.

HIS FULL SISTER

McDONALD FARMS IMOGENE
(VG '47)
11730—664—Jr2
11233—598—Sr3—305C—3x
Two Excellent uddered daughters below.

HIS FULL SISTER

McDONALD FARMS PRE NORA
(VG '50)
11006—591—Jr2C

McDONALD FARMS HIGHTIME
24 A. R. daughters, 10 P. R. sons.
One of the great bulls used at McDonald Farms

McDONALD FARMS SUPREME LATONA
(VG '50)
9465—545—Jr3—305C—2x
By McDonald Farms Supreme King out of "Imogene" (see above).

McDONALD FARMS GENTIAN
(VG '47 '48—E '50)
9952—540—G
An Excellent daughter of "Pansy," and herself proving to be a great brood cow.

McDONALD FARMS HIGH JILDA
(VG '47 '48 '50)
12365—625—Jr2
12752—625—Sr3C
10638—580—5yrsC—2x
2nd 4 Yrs., N. Y., 1948.
A granddaughter of "Pansy" through her great son, "Hightime."

McDONALD FARMS S. KANOVA
(GP '48—VG '50)
10664—627—Jr2
10086—608—Jr4—305C—2x
A "Steadfast" daughter of "Imogene" (see above).

McDONALD FARMS IRIS
(E '47)
10048—571—Jr2
11300—589—Sr3C
Third 3 generation group of Excellent daughters of the great show bull, "Ideal Mars" (see below).

McDONALD FARMS HIGH'S JUNEAU
(VG '47 '48 '50)
13161—616—Jr2
15772—743—Sr4C
Another top daughter of "Hightime."

McDONALD FARMS KING'S LENORA
12122—640—Jr2C
7574—410—Jr4 in 265 days on retest
A daughter of "Gentian." Her daughter sold for $6,200, Franchester, 1951.

McDONALD FARMS IDEAL MARS
Undefeated Jr. Yrl. Bull, 1948; Res. Jr. Ch., N.G.S., 1948; Sr. & Gr. Ch., N. Y., 1949; Sr. & Gr. Ch., N.G.S., I.D.E., N. Y., 1950; 1st Aged, R.G. CH., Indianapolis, 1951; 2nd Aged, N.G.S., 1951.

FOR CATALOGS WRITE—**THE LOUIS McL. MERRYMAN & SONS, INC., SPARKS, MD.**

LLOYD E. OBER **OBERLAND FARM** **NOVELTY, OHIO**

MORDELE FARMS

To the 4th McDONALD SALE—May 10—Cortland, N. Y.

MORDELE FARMS LADY CONSTANCE

A FULL SISTER-IN-BLOOD 10 Months Old VACCINATED

To——→ BETHANY HAPPY CONSTANCE

SIRE:
McDONALD FARMS PRE VALIANT

DAM:
FAIRLAWN CONSTANCE

By **McDonald Farms Prediction Jr.**
Sherlie of Marjaheim $5,000
14333—835—Jr3—365
Applebrook's Narcissus
$2,000
Bethany Happy May
15623—848—Sr3—365
Bethany Happy Lass
On test, will finish near 900 lbs.
Out of **Fairlawn Constance**
13977—660—7yrs

12134—616—Sr2—365C, 14136—727—Sr3—365

Sold in 3rd McDonald Sale to Alvin Bush, Wyno Farms, for $10,000.

We own PRE VALIANT, full brother to PREDICTION JR., and we also own FAIRLAWN CONSTANCE, dam of HAPPY CONSTANCE. This is PRE VALIANT'S first daughter consigned from our farm. All his calves are of the same makeup and we hope this young heifer will please you.

To The 27th GUERNSEY SALE—Forsgate Farms, Jamesburg, N. J.—May 15

MORDELE FARMS HOLLA

Born October 22, 1950

To be sold open. Can be bred to your own bull.

Sire: McDONALD FARMS HALE, A. R., out of McDonald Farms Fenella, GP '48—VG '50, E '47, she out of McDonald Farms Della, E '47 '48 '50. Check the records of Hale's daughters in your catalog. One of the breed's high producing bulls. His full brother sold to Gippy Plantation in the 2nd McDonald Sale for $6,500.

Dam: MORDELE FARMS HOLLARA, 9590—514—Sr2—305C—3x. She by McDonald Farms Prediction Jr., out of Bethany Wistar's Hollmost, 12914—614—Jr2C. The dam, a Wistar and a three-quarter sister to Bethany Happy Constance ($10,000) and same female line as Welcome In Royal Hollara, 17008—889—Jr3C, 7th place, and Flying Horse General's Holly that is breaking a National Record, Sr3—305. All started from the Rockingham Hollara family of Bethany Homestead Farms.

YOUR CHANCE TO ADD SOME PREDICTION JR. BLOOD

To EASTERN GUERNSEY SALE—Glenburnie Farm, Trenton, N. J.—May 16

MORDELE FARMS PRIMROSE

Born January 30, 1951

Sire: COLDSPRING'S DOUBLE BEAUTY, by Coldspring's Romulus Noble out of Coldspring's Romulus' Beauty ($16,500), E '47 '49.

Dam: RIVEREDGE VALDOR'S ULTRA PRIDE, 11162—540—Jr3—365C, 12160—563—Jr4—305C—3x, out of Crescent Ultra Pride, 15077—880—C, former Class Leader.

MORDELE FARMS — Route 1 — Riegelsville, Pa.

MR. AND MRS. M. E. STOUDT, Owners 2565-CERTIFIED AND 476513-ACCREDITED KENNETH BENDER, Manager

BURGER'S PLACE

PRIMROSE LEA OF BURGER'S PLACE

To The Famous McDonald Sale, May 10

We consign a VG, Class Leader and Proved Reproducer.
The oldest daughter of "SHIRLEY," VG '48—E '51.

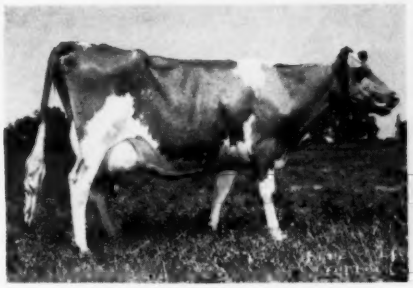

DORELLA ROYAL'S SYNTHIA
Born December 5, 1945
Classified VG '51, when dry.
9057—530—Jr2—HIR—2x (730 T. M.)
12978—748—Jr4—305C—2x
Class Leader 7th place.

Her full sister:
Dorella Royal's Sunny Girl
9463—623—Jr2—2x—D.H.I.A.—365 days.

Her daughter:
Dorella Wonder's Syrup
8197—493—Jr2—HIR—2x (650 T. M.)

Her Dam

DORELLA ELECT'S SHIRLEY
Classified VG '48—Excellent '51

10814—651—5yrs—HIR—2x (680 T. M.)
11292—677—6yrs—HIR—2x (662 T. M.)
12247—673—8yrs—305C—2x (610 T. M.)

"SHIRLEY" was sold in last year's McDonald Sale for $4,600 at 9½ years of age, to Dunwalke Farms.

"SHIRLEY" is full sister to Dorella Elect's Sunset, GP '48—Excellent '51.

Proved reproduction is the "Secret of Successful Breeding" and "Synthia" certainly does represent a highly proved cow family.

"Synthia" is a double granddaughter of Cascade Royal Rival and her maternal great grandsire, McDonald Farms Charter, has done great work in the West.

"Synthia" is due to calve in July to the service of Tarbell Gallant Western Star.

He by
McDONALD FARMS TARBELL
30 A. R. daughters, including Tarbell Gallant Margo, 12681—624—Jr2—305C—3x.

Out of
TARBELL PEERLESS ROYALENDA
15819—850—Sr3—365—1092
Full sister to Tarbell Peerless Lenda. National Champion, Sr3—305C—3x.

McDonald Farms Distinction
34 A. R. daughters, 21 P. R. sons.

Douglaston Lady Augusta
5 A. R. daughters (4 E), 2 P. R. sons. The 6th daughter sold for $22,500 as calf.

Foremost Peacemaker
185 A. R. daughters, including Tarbell Farms Peerless Margo, National Champion, Jr3—365C.

Tarbell Farms Royal Lenda
National Champion, Jr4—365.

A PURPLE BLEND OF TYPE, PRODUCTION AND REPRODUCTION. We have 12 fine heifers in our herd so far, including a lovely yearling out of "Synthia." They surely will go places.

Small But Select, Is Right

ALBERT AND MARIE BURGER
Owners and Sole Operators

Rt. 2 - Box 446 — TURLOCK, CALIFORNIA

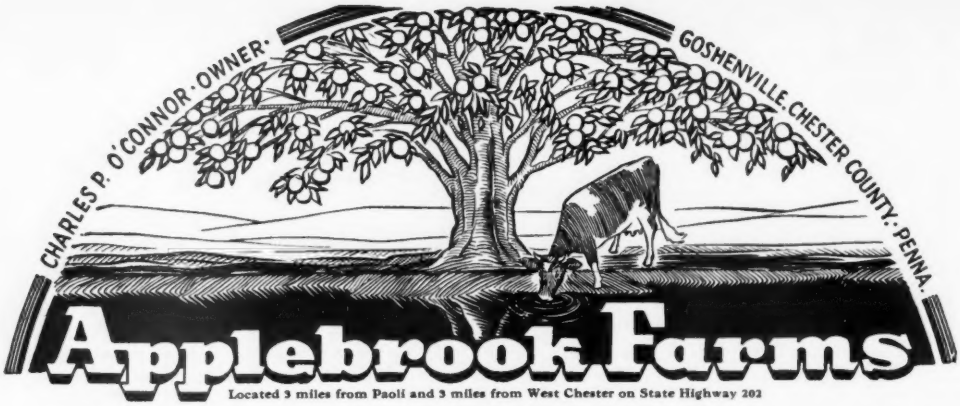

WE ARE CONSIGNING to . . . **THE 4th McDONALD FARMS SALE, CORTLAND, N. Y. Saturday, May 10, 1952.**

A VERY TOP-BRED HEIFER...

APPLEBROOK'S PEERLESS NORA, born March 9, 1950
Due May 23, 1952 to the service of McDONALD FARMS PREDICTION JR.

HER SIRE

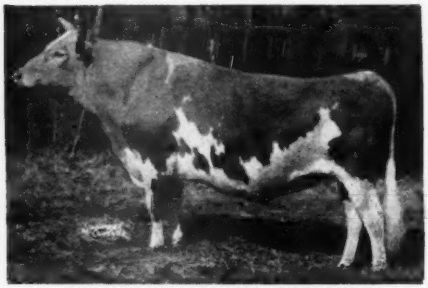

PHILLIPS FAIRLAWN PEERLESS
33 A. R. daughters.

HER DAM

McDONALD FARMS HONORIA
Records: 10972—614—Jr2—365C
13514—710—7yrs—365

"NORA'S" dam, McDonald Farms Honoria, is a full sister to McDonald Farms Pre Jedetta (headliner in this McDonald Sale), she stems from the Darnley's Snow Queen family. This is a good one, and will be there for your consideration. LOOK HER OVER CLOSELY.

CONSIGNED to: **THE PENNSYLVANIA STATE HEIFER SALE, LANCASTER, PA. MAY 29, 1952.**

APPLEBROOK INTERIM'S LAURA, born Oct. 13, 1950
Bred to McDONALD FARMS S. PALADIN—Due July 8, 1952.

This is a good, big, deep-bodied heifer, true of all "Interim" daughters. She shows a lot of dairy quality and is worthy of your consideration. PLAN TO SEE HER AT THE FARM OR SALES PAVILION.

T. B. ACCREDITED . . . BANG'S FREE

DONALD G. BROWN, Herdsman — Mail Address: ROUTE 3, WEST CHESTER, PENNSYLVANIA

FAIRLAWN GUERNSEYS

Our Consignment to the **FOURTH McDONALD SALE — Cortland, N. Y. — May 10, 1952**

Fairlawn Actor's Wistaria

Born December 4, 1950

HERSELF

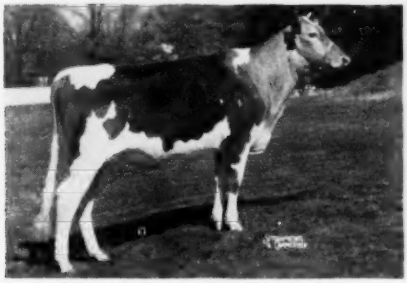

Sire: **FAIRLAWN PEERLESS ACTOR**
Dam: **McDONALD FARMS KING'S KEEPSAKE**
11543—620—Jr2C, 11757—665—Sr3—365C—1095,
12847—732—Sr4—365C—1095
VG '47 '48 '49 '51

An extremely large dairy individual. Breeding: Two great families—ACTRESS here, and LADY AUGUSTA at McDonald's.

Her Paternal Granddam

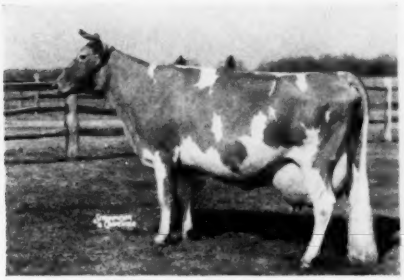

BRIGHT LAD'S ACTRESS
19146—980—C

Her Daughter

FAIRLAWN HORNET'S ACTORINE
11962—638—GG
15473—785—5yrs—365—1095
VG '47—E '48 '49 '51

Her Granddaughter

FAIRLAWN K. DEBUTANTE, VG '51
12532—665—Jr2—365C—1095
12940—762—Jr3—365 (pending)
Four "Actor" daughters sold in 1951 for an average of $6,275.

Her Maternal Great Granddam

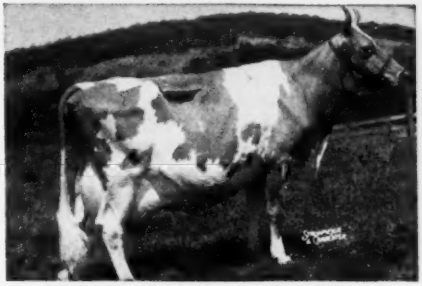

DOUGLASTON LADY AUGUSTA
12106—607—E. E '47 '48.
Four Excellent daughters. A family with lots of high prices. A son, McDonald Farms High Noble Peer, sold for $21,000, while 2 of her daughters, McDonald Farms Le Augusta and McDonald Farms Augusta's Ideal, sold for $22,500 and $8,000, respectively. The average of the top selling progeny of each of her daughters is $10,060.

FAIRLAWN FARMS COMPANY

King Street—Just off the Merritt Parkway
Port Chester, New York

S. L. KATZ, Owner — T. B. ACCREDITED NO. 511540
SAM PIKE, Herdsman — TELEPHONE OFFICE 5-1936
DR. E. B. HOPPER, Manager — BANG'S ACCREDITED NO. 2696

CONSIGNED TO THE McDONALD FARMS SALE, Cortland, N. Y., May 10, 1952

TARBELL GALLANT LENDA LEE

BORN AUGUST 22, 1951

FROM OUR GREAT LENDA FAMILY — THE FAMILY WITH TWO NATIONAL RECORDS

Her full sister

TARBELL GALLANT ROYALENDA
12454—630—Jr2C
Milking up to 77 lbs. this lactation.

Her dam's full sister

TARBELL PEERLESS LENDA
11602—624—Jr2—305C—2x
13537—762—Sr3—305C—3x, NATIONAL RECORD
13638—703—5yrs—305C—3x
2 A. R. daughters.

Her paternal granddam

DOUGLASTON LADY AUGUSTA
12106—607—Jr3, dam of 1st Produce, N.G.S., 1947, 1948, dam of 1st Produce, N.Y.S., E.S.E., N.G.S., 1948. **Classified Excellent at 14½ years. The first cow of the breed to classify Excellent and have 4 Excellent daughters.** 5 A. R. daughters average 731 lbs. fat.

Her maternal granddam

TARBELL FARMS ROYAL LENDA
12459—706—Jr2—2x
20508—1109—Jr4, NATIONAL RECORD
2 A. R. sons, 2 A. R. daughters.

HER DAM: **TARBELL PEERLESS ROYALENDA,** 9577—525—Sr2—305C—2x, 15819—850—Sr3.

Dam of **Tarbell Gallant Royalenda,** 12454—630—Jr2C
Tarbell Gallant Western Star, Herd sire for Albert Burger. Burger's Place, Turlock, Calif.

Tarbell Gallant Royal Star, Herd sire, Avondale Mills, Sylacauga, Ala.

HER SIRE: **McDONALD FARMS TARBELL,** 31 A. R. daughters, a son of McDonald Farms Distinction and Douglaston Lady Augusta.

"GALLANT LENDA LEE" is a choice individual. She combines the blood of two noted females—TARBELL FARMS ROYAL LENDA, in our herd, and DOUGLASTON LADY AUGUSTA, in the McDonald herd. She is a granddaughter of FOREMOST PEACEMAKER, Leading Century Sire of the breed with 184 A. R. daughters, and a great granddaughter of FOREMOST PREDICTION, 103 A. R. daughters.

COME AND SEE HER GREAT SISTER AND FAMILY BEFORE THE SALE.

WE ARE ONLY 28 MILES FROM CORTLAND ON ROUTE 41—YOU ARE ALWAYS WELCOME.

HERD FEDERAL ACCREDITED — NEW YORK STATE NEGATIVE APPROVED

TARBELL GUERNSEY FARMS - Smithville Flats, Chenango Co., New York

Liseter Farm

T. B. Accredited 111895 Bang's Certificate 95

Our Consignment to the 4th McDonald Farms Sale — May 10, 1952 — Cortland, N. Y.

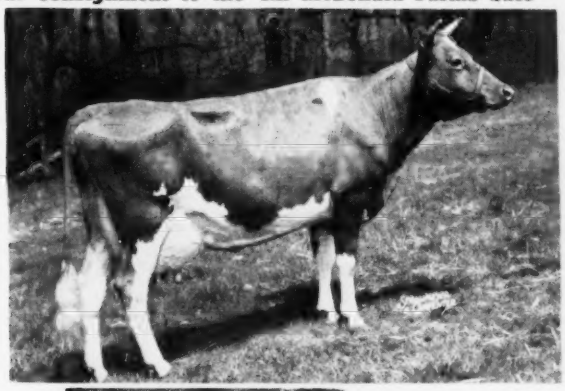

LISETER HONORABLE NELL
13071—634—Sr2—365C
14364—713—6yrs—365C (pending)

Sire: **McDonald Farms Honorable** by Foremost Prediction out of Brockton's Sylvia, 11207—634—AA.

Dam: **Liseter Hardfast's Nell,** 15014—781—6yrs—365, by Liseter Bella's Hardfast out of Libelsun's Nellie, 13546—645—EE.

Her Udder

Her dam's udder at 7 years of age

Daughter of "Bettina"

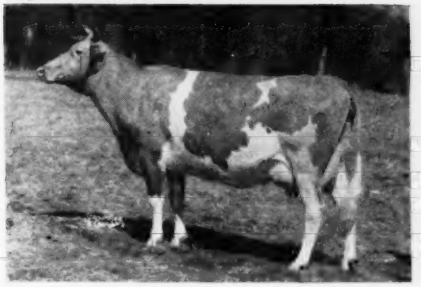

McDONALD FARMS DATHIA
11766—625—G, 11983—670—D
On retest as a 13-year-old in HIR with 4910—211 in 146 days.

Her Sire's Full Sister

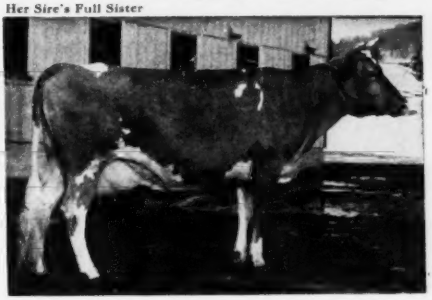

McDONALD FARMS BETTINA, 12113—683—DD

VISITORS ALWAYS WELCOME

Plan to visit the Farm while East for the Annual Meeting.

Liseter Farm • NEWTOWN SQUARE, PENNA.

14 miles west of Philadelphia on Route 252 — one mile north of Route 3. **Telephone 0965J**

Miss R. J. Austin / Mrs. J. Austin du Pont } Owners

Kenneth L. Berry, Manager. Winslow Towle, Herdsman

McDonald Farms
..SALE..
CORTLAND NEW YORK
MAY 10
1952

This Very Good "ROYALIST" Daughter

Out of a 608 lb. Daughter of "OLD PREDICTION"

Antietam Royal Faithful

Born October 16, 1948

On test, 10894—515—Jr2—365C (pending)

Freshened March 29 with a bull that will be our Junior Herd Sire.

HER SIRE

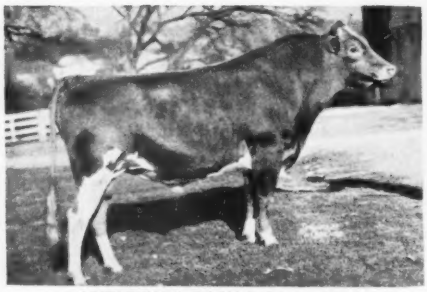

ANTIETAM ROYALIST, A. R.
"Royalist" is the kind of sire that we all hope to get, but too seldom do. He has been Very Consistent for high production and good type.

HER DAM

ANTIETAM FAITHFUL
12881—608—EE
1 A. R. son, 4 A. R. daughters
Including Antietam Janet, 16329—729—5yrs—365C

OWN SISTER TO "ROYALIST"

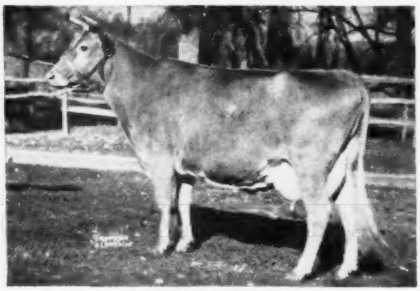

ANTIETAM SKYLLA
12471—623—GG, 16231—841—C
EXCELLENT '47

HER DAM'S DAM

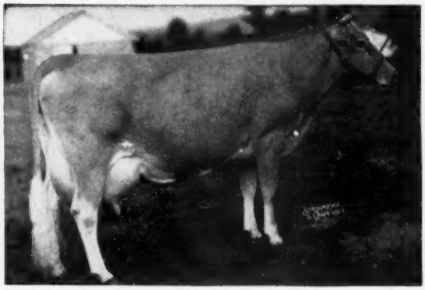

BRIGHT LAD'S JANE
10108—451—G, 17390—766—BB
3 A. R. sons, 6 A. R. daughters.

"Faithful" Carries The Blood Of Some Of The Breed's Most Prepotent Cow Families.

This Is The Type To Build On

MILMOORE FARM — R. D. 1, Fremont, Ohio

DR. F. L. MOORE, Owner — J. R. WELLER, Manager

McDonald Farms
..SALE..
CORTLAND
NEW YORK
MAY 10
1952

CONSIGNED . . . A CHOICE GLENREGAL DAUGHTER

Golden Knoll Governess

Born December 28, 1949
Due April 9, 1952. Selling open.

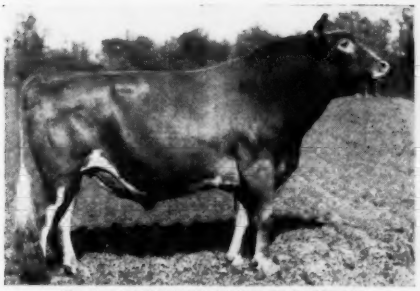

Her Sire—**McDONALD FARMS GLENREGAL**
30 daughters in our herd. He is by a proved son of Green Meadow Watchful, A. R., and Valor's Kittoline, 16169—766—AA. He is out of an A. R. daughter of Foremost Prediction, A. R.

Her Dam—**BOULDER BRIDGE VALERIA**
8812—504—Jr3—HIR—729 T. M. She is by a son of Douglaston Lady Lucy, 14762—780—AA and out of Boulder Bridge Regal, 12060—686—5yrs.

We have in service in our herd . . . **GOLDEN KNOLL LUCERO** (15 daughters in our herd) a maternal brother to "Governess." "Lucero" was Jr. Champion at 6 months of age, Southeastern Wisconsin Parish Show, 1949. We also have GOLDEN KNOLL IMPERIAL . . . a full brother to "Governess." She comes from a strong female line and is one of our good Glenregal daughters.

GOLDEN KNOLL FARM

J. FRANK BRADLEY & SON
FRANKSVILLE, WISCONSIN

CONSIGNED . . . **4th McDONALD SALE, Saturday, May 10, 1952—Cortland, N. Y.**

A TOP THREE-YEAR-OLD "MASTER" DAUGHTER

BUTTERTON MASTER'S JONQUIL

Born November 27, 1948
7440—404—Jr2—305—2x (pending)

Sire: **WESTERN GLOW MASTER,** his daughters in our herd are most promising. He by McDonald Farms Developer, A. R., out of "Maryann"—see below.

Her Sire's Dam

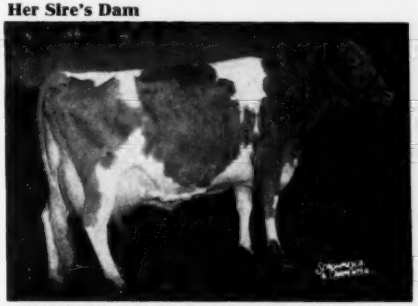

WESTERN GLOW BUTTERFAT MARYANN
13825—763—6yrs—305C—2x
Very Good '47—EXCELLENT '48 '50
Topped the 1946 Curtiss Candy Sale at $14,600.

Her Dam

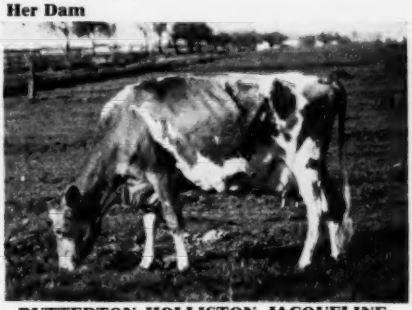

BUTTERTON HOLLISTON JACQUELINE
11750—552—Sr3—305C—2x
EXCELLENT '51
Sold in the 1951 Western Guernsey Classic for $2,400.

"A line-bred herd with a real breeding program"

BUTTERTON GUERNSEY FARM

Farm located 6 miles northwest of Davis, California, on Highway 99-W or 4 miles south of Woodland on 99-W.
W. B. DOTY
P. O. Box 268—WOODLAND, CALIF.

GRAND VIEW GUERNSEY FARMS — Pfafftown, North Carolina

CONSIGNS . . . **4th McDONALD SALE, Cortland, New York—Saturday, May 10, 1952**

TWO TOPS . . . An Outstanding Two-Year-Old—A Choice Open Heifer

BOTH OUT OF OUR "KING JANE" FAMILY

IN THE SALE

GRAND VIEW PREDICTOR'S HOLLY
Born October 6, 1949
Fresh On test, 1744.5 lbs. milk, 83.5 lbs. fat, Jr2, 39 days.

Sire: **Grand View Noble Predictor**
A son of Noble Albert of Thorn Hill out of McDonald Farms Ilouse, 11466—568—Sr4—305C—3x, a daughter of McDonald Farms Prediction, A. R.

Dam: **Grand View Hollinick's Carol**
14518—683—Jr3, 15452—663—5yrs—305C—3x

Next Dam: **Milton Farms' King Jane**
15075—676—7yrs—1008 T. M. 3 A. R. daughters.

THE OPEN HEIFER . . .

GRAND VIEW B. PREDICTOR'S BUNNY
Born November 12, 1950

Sire: **Coldspring's Bunny's Predictor**
A son of the proved—popular A. R. sire—McDonald Farms Prediction Jr.

Dam: **Grand View Majesty's Jane**
10815—464—Jr2—305C—3x
A daughter of Grand View Noble Majesty out of King's Jane.

"BUNNY'S" SIRE'S DAM—

COLDSPRING'S ROMULUS' BUNNY
12525—646—Jr2C, 12912—705—Sr4C, 15427—832—7yrs
EXCELLENT '47 '48 '49 '51

T. B. ACCREDITED — N. C. BANG'S FREE CERT. 799

O. T. FOWLER AND IRENE FOWLER GAMBILL, Owners — R. LEWIS ALSOBROOK, Manager

---

WE HAVE SOLD

GREYSTONE ARISTOCRAT (Foremost Acme 5th—Greystone Charming Susan, 10730—538—Jr2—305C—3x, 12826—644—Jr3—305C—3x, a Magnet daughter) featured in our March 15 advertisement, to Henry VanFarowe of Zeeland, Michigan.

We Now Offer — GREYSTONE ENERGETIC

Born April 16, 1951

A son of Caumsett Magnet, that is proving to be one of the best sires ever to leave Caumsett. Greystone Dutiful is a great producing cow and proved breeder. Her sire, Green Meads Diplomat, was by Langwater King of the Meads, out of Green Meads Lady Wilma. Dutiful's dam was Greystone Royal Margo, 11027—563—GG, a daughter of Rex's Duke of White Farms and Greystone Marguerite, 14936—693—BB. This bull calf combines the best of Caumsett breeding close-up with the blood of "King of the Meads," Bournedale Rex and Ne Plus Ultra. **Production and Type.** Write for details.

"Energetic's" Dam

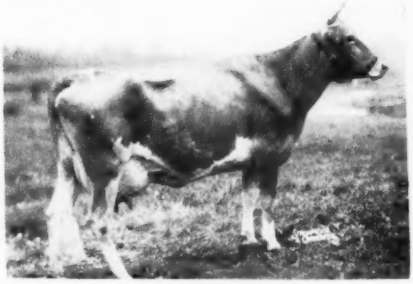

GREYSTONE DUTIFUL
10117—480—Sr2—305C—3x
10805—512—Sr3—305C—3x
12446—579—Sr4—305C—3x
13797—664—6yrs—305C—3x
12499—562—7yrs—305C—3x (pending)

Plan to visit Greystone on your way to the McDonald Sale. One mile south of Routes 5 and 20 just west of Auburn on West Genesee Road. You will go right by on your way from the White Hall Sale.

GREYSTONE FARM — West Genesee Road — Auburn, New York

T. B. ACCREDITED . . . APPROVED VACCINATED

L. S. RIFORD AND T. M. STAPLES, Owners — T. M. STAPLES, Manager

13th QUAIL ROOST MAXIM SALE

Rougemont, North Carolina — Monday, May 5, 1952 — 1:00 P. M.

(Continued from back cover)

MAJESTY'S GENA OF TURKEY RIDGE, 10944—612—5yrs—316 days—D.H.I.A.
Dropped August 26, 1945. Will be bred to McDonald Farms Steadfast Emory.
Sire: MIDVIEW MAJESTY'S DANNIE
Dam: FAIRLAWN MAXIM'S GENEVA, 9628—527—Jr4—365
She has a lot of power and an udder that will never break.

NEJASCO PHIL'S ALICE—Dropped August 31, 1949
Due April 17, 1952
Sire: COLDSPRING'S ROYAL PHILOSOPHER
Dam: NEJASCO CHOICE'S AMY, 8526—425—Sr2—305C—915
She has a lot of stretch and is from one of the good families to come from Quail Roost.

QUAIL ROOST LADY HELEN (VG '51), 7145—356—Jr2—305C—3x in 186 days on test.
Dropped March 9, 1949.
Sire: QUAIL ROOST MASTER MAX
Dam: WAKEFIELD MAJESTY'S HELENA (E '51)
12587—670—Jr2C, 13153—702—Jr4—365—3x, 13119—662—5yrs—305C—3x, 13507—713—8yrs—305C—3x

QUAIL ROOST LADY HELMA—Dropped February 15, 1950
Due April 5, 1952.
Full sister to Quail Roost Lady Helen (see above).
These two full sisters by "Master Max" and out of a very strong female line will be sold choice but not privilege.

RED CROSS NOBLE POLLY, 11863—701—Jr2—365
Dropped July 18, 1948. Due March 30, 1952.
Sire: QUAIL ROOST NOBLE MAXIMUS ($15,000)
Dam: POLLY MAXIM OF ARDEN, 9187—472—DD
Our pick of the daughters of "Maximus" whose daughters are a sensation at Red Cross.

SKUGGEK LADY FLORA, 9436—567—Sr3—305—3x
Dropped April 25, 1947. Due April 26, 1952.
Sire: RIEGELDALE JUDY'S KING
Dam: SKUGGEK COMET'S AURORA, 11761—607—5yrs—365C
Riegeldale Judy's King and Riegeldale Emory's Comet, the sire of her dam, have done great jobs at Shady Oak. This cow has a lot of quality and power.

VERNE DALE MAJESTY'S GOLDIE, 5350—251—2yrs—D.H.I.A. (295), 11968—594—FF
Dropped October 27, 1947. Fresh February 20, 1952.
Sire: CLEAR SPRINGS' ROSE'S MAJESTY
Dam: FAIRWOLD'S HELEN
11968—594—FF, 8371—407—9yrs—HIR (662), 7143—333—10yrs—D.H.I.A. (277), 7134—355—11yrs—D.H.I.A. (304), 11079—500—13yrs—305—2x
She has a lot of capacity and is from a good female family.

BRED HEIFERS

ARDEN PREDICTOR'S TRIX—Dropped February 3, 1950
Due June 1 to Quail Roost Master Homer.
Sire: GRAND VIEW NOBLE PREDICTOR
Dam: SEDGLEY AMBITION TRICKSEY, 13033—584—5yrs—365C
We like all the daughters of her sire at O. T. Fowler's.

BAYVILLE RAY LADY—Dropped November 26, 1949
Bred October 20, 1951 to McDonald Farms Just Pat.
Sire: QUAIL ROOST RAYMOST
Dam: BAYVILLE MAXIM'S LADY
10452—543—Jr3—365, 8884—472—Sr4—305C—2x, 13471—688—7yrs—365C.
The Raymosts are coming through. This heifer should be one of the better ones.

CLEAR SPRINGS' LANDMARK'S RONA—Dropped June 16, 1950
Will be bred to Riegeldale Emory's Majesty.
Sire: QUAIL ROOST LANDMARK
Dam: MCDONALD FARMS IOMA
10270—520—Jr2—365, 10726—533—Sr4—305C—2x
Her maternal brother at Edisto is doing a splendid job. From a very strong female line.

GUERNSDEL PRINCESS HAZEL—Dropped August 21, 1950
Bred January 8 to Guernsdel Noble Arthur.
Sire: CROASDAILE'S PRINCE RUPERT
Dam: DINSMORE MAJESTIC VIOLA
12641—645—6yrs—365C, 12546—573—8yrs—365, 1869—76—10yrs—365 in 34 days.
One of Dr. Carr's best.

HOLLIKNOLL NOMAX MEMENTO—Dropped June 6, 1950
Bred January 9 to Holliknoll Majesty Penwyn
Sire: QUAIL ROOST NOBLE MAXIM
Dam: HOLLIKNOLL MAXIM JANICE
7562—362—Sr2—305—2x, 4494—212—Sr3—305—3x in 106 days on retest.
One of the choice heifers to come from Holliknoll.

HUNTERDALE GOLDEN RESOLUTION—Dropped December 27, 1949
Due May 17 to Hunterdale Master Maxim.
Sire: HUNTERDALE GOLDEN MAXIM
Dam: RESOLUTE'S MAXIM'S QUEEN, 12225—632—5yrs—305C—2x
She has a lot of size and substance. Her sire's daughters look good in milk.

KNIGHTDALE NOMAX KAYE—Dropped November 21, 1949
Pasture-bred to Whippernock Hero's Alvis.
Sire: QUAIL ROOST NOMAX MASTER
Dam: KNIGHTDALE COUNT'S MARIE, 10108—540—Sr3—365
This heifer has a very promising udder.

KNIGHTONGALE ROSE MARIA—Dropped September 18, 1950
Bred February 4 to Quail Roost Master Reveller.
Sire: QUAIL ROOST ROSE DUKE
Dam: KNIGHTONGALE MAXIM BETSY
10127—542—Jr2—HIR, 4444—237—Jr3—HIR in 143 days on test
She is from Leroy Hersey's best female line.

LAUXMONT MAXIM'S CHINTZ—Dropped March 4, 1950
Pasture-bred to Fairlawn Actor's Lauxmont
Sire: BOURNEDALE MAXIM'S LAUXMONT
Dam: LEO DEL CAESAR'S MARTHA
10991—565—Jr2—365C, 15420—769—Sr4—365C
This heifer has very promising udder development.

MAEGEO DYNAMO'S MAYOLA—Dropped October 17, 1949
Pasture-bred to Maegeo Winner's Prince.
Sire: LANGVALLEY DOUBLE DYNAMO
Dam: HILLSIDE MAXIM P. MAY
8603—437—Jr2—305C—2x, 11702—583—Sr3—365C; on retest.
Her paternal sisters have done well at Maegeo.

MIDVIEW LINCOLN'S GYPSY—Dropped October 4, 1949
Due June 7 to McDonald Farms Le Primate
Sire: BOURNEDALE GOLDEN ABE LINCOLN
Dam: MIDVIEW'S GYPSY, 8384—429—G, 11006—570—DD
1st Produce, A.R.E., 1949.
One of the last daughters of Bournedale Golden Abe Lincoln to be offered.

QUAIL ROOST GOLDEN ROSE—Dropped January 18, 1950
Due May 13 to Quail Roost Butterfat.
Sire: FAIRLAWN MAXIM'S IMPRINT
Dam: ZIMALCREST DESIGN'S ROSE
9781—460—G, 12824—600—E, 14716—652—7yrs—365
Her maternal sister, Quail Roost Noble Rose Ann, topped the 1948 sale to A. R. Brown at $10,500.

RIEGELDALE BEN'S CARRY—Dropped April 11, 1950
Bred September 4, 1951 to Riegeldale Melba's Maxim.
Sire: RIEGELDALE ILLUSTRIOUS BENJAMIN
Dam: BLAKEFORD CARRY
10389—493—Jr2—365, 12427—572—Sr3—365, 14659—649—5yrs—365C
Has a lot of style and quality and is out of one of the top cows at Riegeldale.

ROBINLAWN ACE'S OCTAVIA—Dropped December 28, 1949
Bred January 4 to Bournedale General Maxim
Sire: ROBINLAWN'S BLISSFUL'S ACE
Dam: PALMER HAVEN'S TWILA, 13017—582—Jr3—365C
She has a lot of quality.

ROSEWOOD'S NOBLE CELIA—Dropped March 1, 1950
Bred September 24, 1951 to Rosewood Noble King.
Sire: QUAIL ROOST NOMAX MARION
Dam: LELA OF ROSEWOOD FARM, 11941—667—Sr4—365C
Her sire is out of the "Noble Maid" cow that has a lot of quality.

SHOAL FALLS TRAVELLER'S CAMILE—Dropped September 18, 1950
Bred January 17 to Shoal Falls Gay Lad.
Sire: SHOAL FALLS HYPATIA'S TRAVELER
Dam: SHOAL FALLS COMPLIMENT'S CAMILE
11687—556—Sr2—305C—2x, 11877—576—Sr3—305C—2x
Both her granddams are Excellent and she looks the part.

SOUTHAMPTON LASSIE—Dropped February 17, 1950
Bred November 13, 1951 to Bayville Maxmost
Sire: SOUTHAMPTON MAXIM
Dam: SOUTHAMPTON R. M. DAISY, 8057—414—Jr2—365C—2x
Dr. Rawl's first consignment and she is a worthy one.

SUNSHINE'S MAXKING'S DOT—Dropped December 12, 1949
Bred October 13, 1951 to McDonald Farms Pre Old Guard.
Sire: SUNSHINE'S LUCKY MAXKING
Dam: SUNSHINE'S MAXIM DELL
16169—727—Sr4—365C, 17719—728—7yrs—305C—2x
Her dam's record placed her second on all records made on 305—2x.

OPEN HEIFERS

ARDEN NOBLE BLADE—Dropped December 27, 1950
Sire: QUAIL ROOST NOMAX HERO
Dam: LANGVALLEY MEADOW BLADE, 10122—476—Sr2—365C
Our choice of the younger daughters of the "Hero" bull that has been a sensation at the shows in North Carolina.

CLEAR SPRINGS' MAJESTY'S LIBBY—Dropped April 20, 1951
Sire: RIEGELDALE EMORY'S MAJESTY
Dam: CLEAR SPRINGS' HONOR'S LUCILE
9656—554—Sr2—365, 10563—586—Sr4—365C
A daughter of the "Majesty" bull that is very promising.

MASTER MAX DUCHESS—Dropped June 17, 1951
Sire: QUAIL ROOST MASTER MAX
Dam: QUAIL ROOST LUCKY DUCHESS
9021—544—Jr2—365, 12036—710—5yrs—365
A choice open heifer from a strong female line.

MIDVIEW BLAZE'S SNOWBALL—Dropped March 8, 1951
Sire: ST. JAMES CHAMPION'S BLAZE
Dam: MIDVIEW KING'S SNOWBALL, 10849—572—Sr3C
The Mistrs are counting on the Blaze bull. This heifer should be one of his better daughters.

QUAIL ROOST LADY POLLY—Dropped March 9, 1951
Sire: QUAIL ROOST MASTER MAX
Dam: QUAIL ROOST MAY POLL
9524—540—Jr2—365, 13539—711—5yrs—365C
She has a lot of quality and style.

For Catalogs Write . . . **The LOUIS McL. MERRYMAN & SONS, Inc. — Sparks, Maryland**

KNIGHTDALE FARM CONSIGNS – **13th Quail Roost Maxim Sale**

May 5, 1952 — Rougemont, North Carolina

A TWO-YEAR-OLD "NO MAX MASTER" DAUGHTER

KNIGHTDALE NO MAX KAYE – Born November 21, 1949

Her Sire's Dam

QUAIL ROOST NOBLE MARY
10452—635—FF
11000—595—5yrs—365
EXCELLENT '47—D '49
Sold for $5,600, Quail Roost Sale, 1946. Resold for $5,600, Grand View Sale, 1947.

Sire: **QUAIL ROOST NO MAX MASTER**
A proved son of Quail Roost Noble Maxim, A. R., out of Quail Roost Noble Mary—see opposite.

Dam: **KNIGHTDALE COUNT'S MARIE**
7456—368—Sr2—HIR
10108—540—Sr3—HIR—2x
A daughter of Quail Roost Royal Count, A. R., out of Marcus' Princess Kate, 4 records, dam of 3 A. R. daughters.

"KAYE"
. . . is bred to the service of Whippernock Hero's Alvis, he by Caumsett Hero out of Whippernock's Avis, 13607—637—Jr3—365. Will freshen about sale time.

WE THINK YOU'LL LIKE THIS ONE

KNIGHTDALE FARM — Guilford College, North Carolina

T. B. ACCREDITED 546740 BANG'S FREE 492
CLARENCE O. KNIGHT—OWNERS—CHARLES L. KNIGHT

Two Outstanding "COUNT" Daughters Consigned . . .

13th QUAIL ROOST MAXIM SALE—May 5, 1952—Rougemont, N. C.

Brooke's Cross Decima
Born March 4, 1944
HERSELF

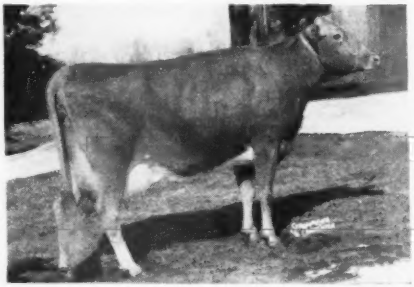

6700—386—Sr2—HIR, 8022—443—Sr3—HIR
13069—745—Sr4—365C
2 A. R. daughters including Brooke's Cross Diva, 7093—390—Jr2—HIR; on retest, 6146—351—Sr3—HIR in 350 days. "DECIMA" is also the dam of Brooke's Cross Denebola, purchased by Bayville Farms for $2,000, and that has a record of 11292—672—Sr2—365.

Brooke's Cross Rebecca
Born September 5, 1944
HERSELF

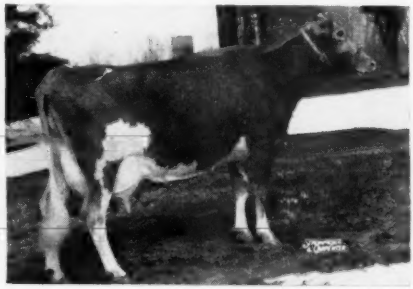

7579—407—Jr2—HIR
8049—411—Jr3—HIR
16779—871—5yrs—365
"REBECCA" is the highest tested daughter of "Count," and has 1 A. R. daughter, Brooke's Cross Reba, 13613—586—Jr3—365C.

Sire of Both: **RIEGELDALE EMORY'S COUNT,** 29 A. R. daughters. A son of Riegeldale Melba's Emory ($30,000), **The Melba Family,** out of Riegeldale King's Countess, 12237—715—A, **The Countess Family.**

The two should suit the most discriminating buyer.

BROOKE'S CROSS FARM Baldwin, Maryland

REGINALD B. DETAMORE, Herdsman

GRAND VIEW GUERNSEY FARMS — Pfafftown, North Carolina

CONSIGN . . . **13th QUAIL ROOST MAXIM SALE, Rougemont, N. C.—Monday, May 5, 1952**

A FRESH YOUNG COW . . . A Combination of Tops in TYPE and BREEDING

From Our Rexqueen Family . . .

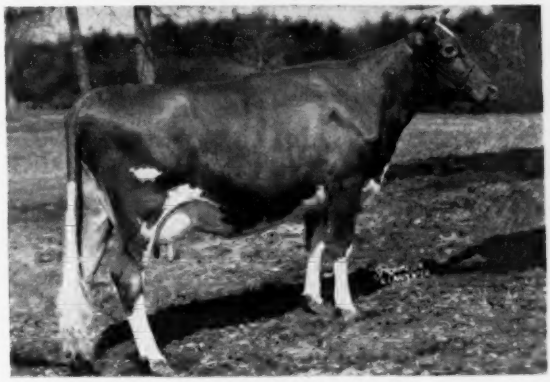

GRAND VIEW NOBLE REX CHARMING

Born March 21, 1947
6555—316—Sr4 in 144 days

Sire: **Quail Roost Noble Maxim, A. R.**

A son of Cesor Noble Maxim, A. R., out of Quail Roost Lucky Celia, A. R. (the Queen Celeste and Martha families).

Dam: **King Hill Rexqueen**
(VG '47—GP '48)
15645—836—E
*13178—710—Sr4—305C—2x
5 A. R. daughters.

THIS REXQUEEN FAMILY IS ONE OF OUR BEST.
We have a daughter and 3 granddaughters in the herd.

T. B. Accredited — N. C. Bang's Free Cert. 799

O. T. Fowler and Irene Fowler Gambill, Owners — R. Lewis Alsobrook, Manager

Look For Her At The **13th Quail Roost Maxim Sale, May 5, 1952, Rougemont, N. C.**

Knightongale Rose Maria

Born September 18, 1950

"MARIA" was bred February 4, 1952 to Quail Roost Master Reveller (Quail Roost Master Max—Quail Roost Noble Rhoda, 11852—612—Jr2—365C).

"MARIA" is one of the top daughters of Quail Roost Rose Duke, he by the Proved Production Sire, Rose Maxim May King, A. R., out of Quail Roost Noble Duchess, 13268—634—Jr2—365C, 13676—644—Jr4—365C, GP '48—VG '49.

"MARIA" is out of Knightongale Maxim Betsy, 10127—542—Jr2—HIR—720 T. M., a top daughter of Quail Roost Bright Maxim, that good Proved bull we sold to Southeastern Artificial Breeding Assn.

2nd Dam:
KNIGHTONGALE QUEEN BETTY
10170—516—Jr3—HIR—730 T. M.
10270—533—Jr4—HIR—670 T. M.

3rd Dam:
BROADLAND ROBERTA
Lifetime Production 117,365 lbs. milk, 5,735 lbs. fat, 11 lactations, all HIR. Due in June. VG at 11 yrs., VG at 15 yrs. The head of a great cow family at Knightongale.

Plan To Visit Us Going To Or Returning From The Annual Meeting.

"For Maxims In Maryland"

6 miles off Route 301 at the Junction of Routes 2 and 214.

KNIGHTONGALE FARM LEROY H. HERSEY **Edgewater, Maryland**

BELMONT VIEW FARM . . . Consigns

13th QUAIL ROOST MAXIM SALE

May 5, 1952 — Rougemont, N. C.

2 HEAD — Both with A. R. Records - A "King Ned" - A "Maxim's Fashion"

Belmont View Ned's Sequia

Born April 25, 1947. Fresh March 20, 1952.
9071—497—Jr2—365C

HER SIRE

QUAIL ROOST KING NED, A. R.
Sire: Quail Roost Maxim King, A. R.
Dam: Cabin Hill Hildred
11976—618—Jr2—365C
1 A. R. son, 2 A. R. daughters

A PATERNAL SISTER

BELMONT VIEW NED'S NONETTE
12643—609—Sr4—365C
16573—782—6yrs—365C

Dam: **ISSAQUEENA RUBY,** 8383—464—Jr2—365C, 8153—416—10yrsC (883 T. M.) 3 A. R. daughters.

Fashion's Trophy

Born July 2, 1947
10895—470—Jr2—365

Will be bred before sale to Quail Roost King Ned—see above.

Sire: **SKY BROOK ROSE MAXIM FASHION,** a son of Rose Maxim, A. R., out of Fanny's Girl of Connemara Farm—see below.

UDDER OF "FANNY"

FANNY'S GIRL OF CONNEMARA FARM
16255—771—A, 19100—902—AA
18345—835—8yrs—365C
1 A. R. son, 2 A. R. daughters.

HER SIRE'S GRANDDAM

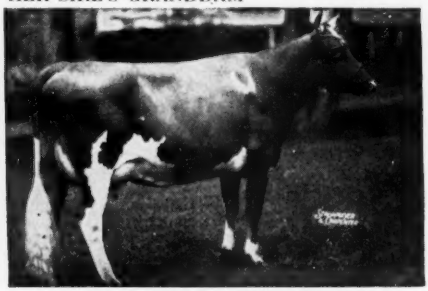

QUAIL ROOST MAXIM'S MAY ROSE
11813—708—F, 15227—867—BB
Sold for $5,000.

Dam: **ROSE LADY'S DAUGHTER,** 15833—650—9yrs—365C

Here is a chance to tie in with some good MAXIM breeding.

BELMONT VIEW FARM - Franklin, North Carolina

FEDERAL ACCREDITED HERD NO. 550239 . . . STATE BANG'S FREE NO. 309

JESS SHOPE, Manager — A. B. SLAGLE, Owner — HARRY STOUDEMIRE, Herdsman

MILK! SHOW! WEAR!

This One Should Do All Three

Consigned To The 13th QUAIL ROOST MAXIM SALE — May 5, 1952

Sire:
Sunshine's Lucky Maxking

Gr. Ch., Chester County Guernsey Festival, 1948, 1949. 3 daughters on test. All have milked above 40 lbs.—2x. 25 young daughters in the herd. All will be tested.

Dam:
Sunshine's Maxim Dell

17719—728—7yrs—**305C—2x.** 2nd highest milk in this class. 2 A. R. daughters—1 on test. SUNSHINE'S VISCOUNT'S DAWN, 15766—751—Sr3—365C; SUNSHINE'S LUCKY DELORES, 11160—538—Sr2—365C.

Sunshine's Maxking's Dot

Born December 12, 1949
Due July 25, 1952

Her Sire's Dam

CESOR MAXIM EDITH
11718—597—Jr3—365
1 A. R. daughter—one on test
Sunshine's Lucky Celia, VG '49
12287—661—Sr2—365C
Sunshine's Honor Flora
1612—82—Sr2—305—2x in 40 days.

Her Sire's Full Sister

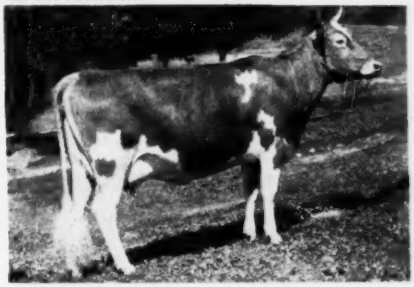

SUNSHINE'S LUCKY CELIA—VG '49
12287—661—Sr2—365C
Gr. Ch., Chester County Festival, 1949, 1951.
1 A. R. daughter
Sunshine Max's Connie
NATIONAL JR. CHAMPION, 1950.
9720—522—Jr2—365C

This young daughter of our senior herd sire has plenty of size and strength to make a great cow. She is out of the greatest producing and reproducing family we have ever bred. Her dam, "Dell," milked up to 72 lbs. a day, twice-a-day milking, on home mixed feed including snap corn, while making the above record. "Dell" and daughters are the kind that make us money.

"DOT" is bred to McDonald Farms Pre Old Guard (McDonald Farms Prediction—Raemelton Corking Lida, E '47 '48 '50, 16057—705—E) a young sire in the Chester County Breeding Stud that is siring a nice group of daughters over the county.

Look This One Over Closely

SUNSHINE FARM — Great Falls, S. C.

L. E. STROUD, Owner — L. E. STROUD, II, Mgr.

Eskdale Farms

TRYON, N. C.

CONSIGN
TO THE
QUAIL ROOST MAXIM SALE
MAY 5, 1952
Rougemont, N. C.

ONE OF OUR BEST

HER
SIRE:

FANNING FIELDS MAXIM NOAH

SIX
DAUGHTERS
NOW ON TEST

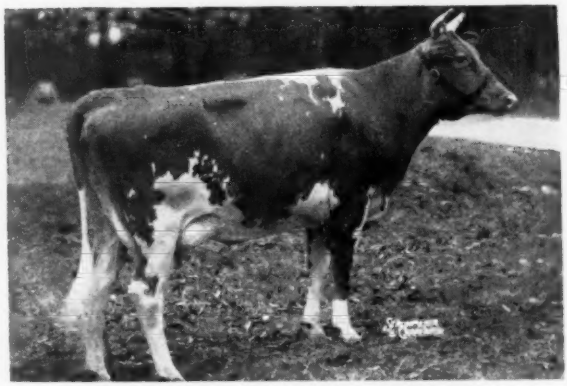

ESKDALE NOAH'S BEAUTY

3427—169—Jr2—3x in 101 days

HER DAM

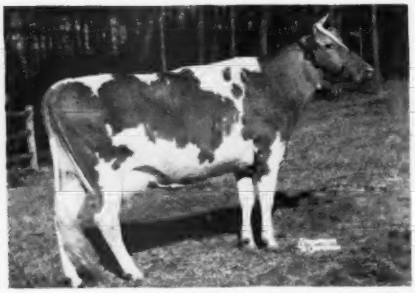

WAKEFIELD SIR WALTER'S PEARL
13318—690—6yrs—365C—3x
GP '48—VG '49 '51

HALF-SISTER

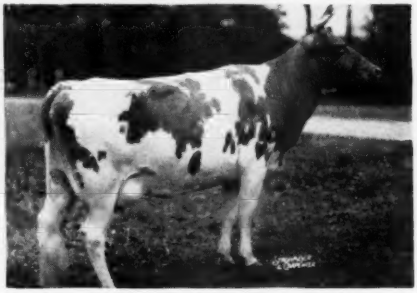

ESKDALE NOAH'S ILA
9177—450—Sr2—3x in 234 days

We are more than pleased with our "NOAH" daughters, both in looks and production. His first daughter to complete a record, Eskdale Camille's Josephine, finished with 11460—619—Jr2—365 (pending). All of "NOAH'S" daughters are large, deep-bodied, and strong in dairy character.

T. B. Accredited — Bang's Certified

GADEN O. CORPENING
Manager

MR. AND MRS. JOHN R. KIMBERLY
Owners

WAYNE BRYSON
Herdsman

SELLING — A Vaccinated Bred Heifer, A Daughter Of LANVGALLEY DOUBLE DYNAMO In The QUAIL ROOST MAXIM SALE—Rougemont, N. C., On May 5, 1952.

Maegeo Dynamo's Mayola 1221920

Born October 17, 1949

Pasture-bred last of October, 1951, to Maegeo Winner's Prince (Curtiss Candy Winner—Langvalley Prince's Lady, 14924—726—7yrs—365C, 14410—703—10yrs—365).

Her Dam

HILLSIDE MAXIM P. MAY
8603—437—Jr2—305C—3x, 11702—583—Sr4—365C
On retest milking up to 57 lbs.

Her Paternal Sister

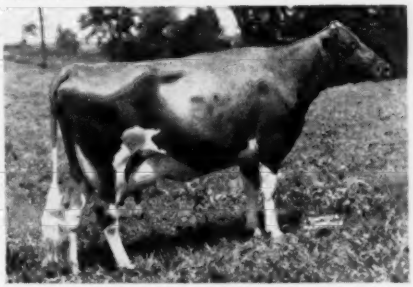

MAEGEO DYNAMO LADY
Sold $1,150, 1951 Riegeldale Sale.
10599—491—Jr2—305C

T. B. Accredited No. 566179 — Bang's Free N. C. V-1

MAEGEO FARMS — Lexington, North Carolina

Geo. S. Coble, Owner — E. L. Wilkerson, Herd Manager — R. A. McLaughlin, Manager

---

SELLING — at the 13th QUAIL ROOST MAXIM SALE Rougemont, N. C.—May 5, 1952

The oldest daughter of Brays Island Lucky Lad →

Brays Island Lucky Valarie

Born November 10, 1949
Calved February 11, 1952
Now on test, milked up to 42.6 pounds on two-time'
SELLING OPEN.

His Dam

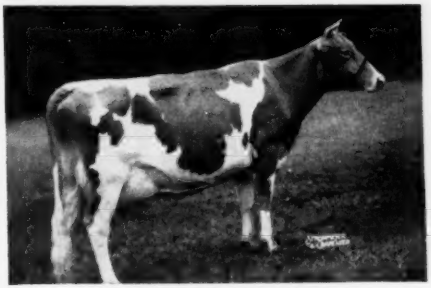

SOUTHAMPTON LUCKY LASSIE
Classified Very Good '49 '50
15564—827—6yrs—365—2x (pending)
11070—566—Jr4—305C—2x
10730—555—Jr3—305C—2x
1 A. R. daughter, 2 others at Brays Island.

Her Dam:

BRAYS ISLAND ROYAL VERA
9758—480—Sr3—305C—2x
4948—269—Sr4 in 135 days on 2x

For catalog write:

The Louis McL. Merryman & Sons, Inc.

Sparks, Md.

M. B. Sowerby, Herdsman
T. B. and Bang's Accredited

BRAYS ISLAND
Plantation, Inc.

F. B. DAVIS, Jr., Pres.
Yemassee, South Carolina

BROOKBERRY FARM

BROOKBERRY Consigns To The 13th QUAIL ROOST MAXIM SALE — May 5, 1952, Rougemont, N. C.

Brookberry Princess Darling

On test 72 days.
2139—107—Jr2.

A DAUGHTER OF CLEAR SPRINGS' GAY PRINCE OUT OF GARDENVILLE SUPREME'S DELLA VG'49—D'51

"DELLA" was Class Leader third place as a three-year-old, and made 16088—847 as Sr4C. Coasted to 900 D.H.I.A. at five years.

"DARLING" is a wonderfully uddered two-year-old. She is top foundation material for anyone wanting **TYPE plus PRODUCTION.**

BOWMAN AND GORDON GRAY, Owners — JAMES A. DICKENS, Manager
Route 2, Winston-Salem, North Carolina

Add Some "Fern" Blood To Your Herd

Consigned . . . **13th Quail Roost Maxim Sale**
Rougemont, North Carolina
May 5, 1952

Appin's Unigo

Dropped August 5, 1947

Sire: **QUAIL ROOST CHOICE FOREMAN.** A son of Quail Roost Lucky Choice, A. R., out of "Patient Fern" (see below).

Her Paternal Granddam

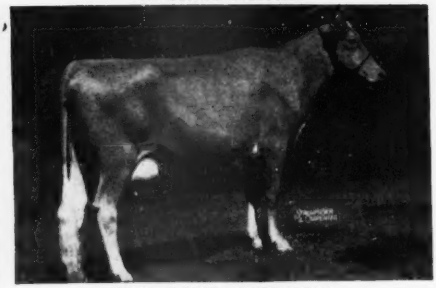

QUAIL ROOST PATIENT FERN
10843—571—G, 13819—693—A. 3 A. R. daughters.
Next Dam: Appin's Golden Fern, 13671—715—A.
Next Dam: Little Fern of Appin, 15507—742—A.
Next Dam: Fern of Glenville, 15157—815—AA

Dam: **APPIN'S KARALINE.** 8825—496—E.
A daughter of Argilla Forecaster, A. R., out of Appin's Hannah (VG '49), 9184—506—GG.

APPIN FARM — Benettsville, S. C.

C. S. McCALL, Owner

BEAVER BROOK FARM — *Wilmington, Vermont*

GRADE A & BETTER PURE VERMONT MAPLE SYRUP

from producer to you

DELIVERED AS FOLLOWS:	GALLON	HALF GALLON	QUART
At our sugar house	**$5.50**	**$3.00**	**$1.75**
New England & New York	**$6.00**	**$3.50**	**$2.00**
Other States East of the Mississippi River	**$6.50**	**$3.75**	**$2.25**
States West of the Mississippi River	**$7.00**	**$4.00**	**$2.50**

Visit our Modern Sugar House at the junction of routes 8 & 9, one mile East of the village of Wilmington, Vt.

All shipments are insured. Advise us promptly of damage or loss.
Check or money order with order unless you have an approved account with us.
Our bulk prices begin at 25 gallon shipments.
Offerings subject to prior sale.

BEAVER BROOK FARM

Plan to Visit...

PENNSYLVANIA HERDS IN 1952

PENNSYLVANIA GUERNSEY BREEDERS' ASSOCIATION

DIRECTORY

1952

REVIEW OF ASSOCIATION ACTIVITIES . . . . . PAGE 50

INDEX TO BREEDER ADVERTISEMENTS . PAGE 4

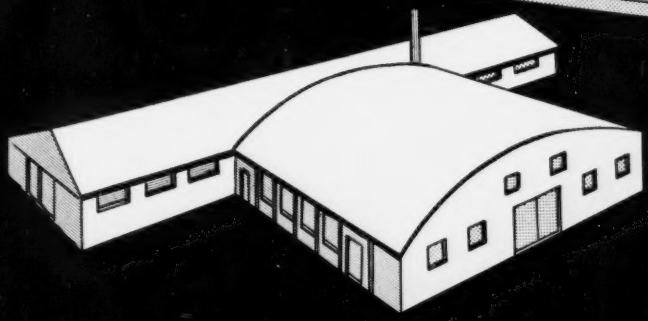

GRAYCE FARMS

DALTON, PA.

We Extend A Cordial Invitation . . .

WE OFFER

Choice

Young Bulls

From Our

Many

700

800

900

1000

lb.

Cows

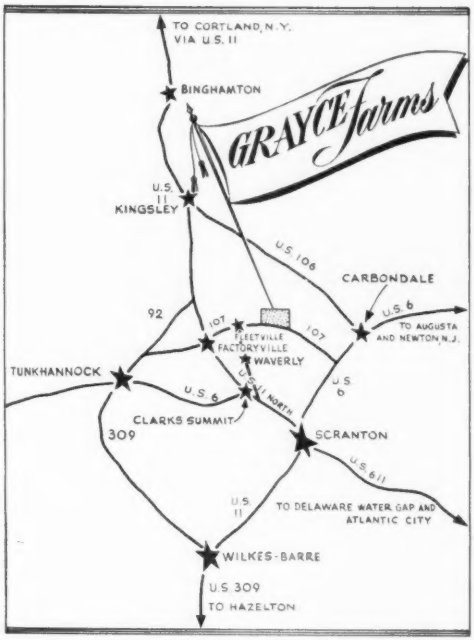

Frequently

Selected

Females

At

Public Auction

And

Choice Groups

From The

Farm

Plan to Visit . . . GRAYCE FARMS

2,400 acres in Lackawanna County — Over 400 head of Registered Guernseys.

GRAYCE FARMS

DALTON REGISTERED GUERNSEY CATTLE PENNA.

ROBERT Y. MOFFAT, OWNER

FARMS AT FLEETVILLE LACKAWANNA COUNTY • • • JOHN R. SAMWORTH, MANAGER

Present . . . FOUR OF OUR HERD SIRES

McDonald Farms Gallant

Sire of 1st prize Heifer Calf, 1st Jr. Yearling, 1st Sr. Yearling, Junior Champion and 1st Jr. Get of Sire, Pa. Farm Show, 1952.

His Daughters are Most Pleasing.

(photo taken at 10 yrs., 8 mos., 4 days)

McDONALD FARMS GALLANT—A Prediction Son

Dam: **Darnley's Snow Queen,** 12431—599—CC.

Reserve Champion, National, 1937. 6 A. R. daughters.

Grayce Farms Prediction

Sire: **McDonald's Foremost Prediction, A. R.** Full brother to Flute, Gentle and Della, all Excellent daughters of Prediction and Lady Augusta.

Dam:

McDONALD FARMS FLETA

12148—662—Sr3, 14606—753—8yrs

A daughter of Snow Queen, the dam of Gallant.

First Prize Aged Bull

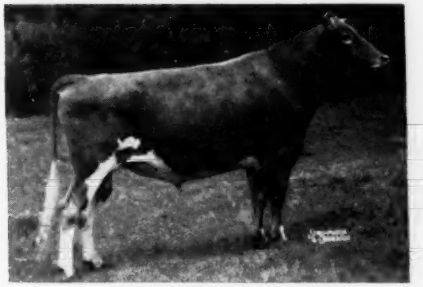

Langwater Viceroy

Topped Beaverkill Dispersal at $6,200. 1st prize aged bull, Pa. Farm Show, 1952. 1st prize two-year-old, Md., 1951.

Sire: **Langwater Valencian, A. R.**

Dam: **Langwater Lorna** (VG '48)
11360—614—Sr2C, 15001—773—AA

First Prize Aged Bull

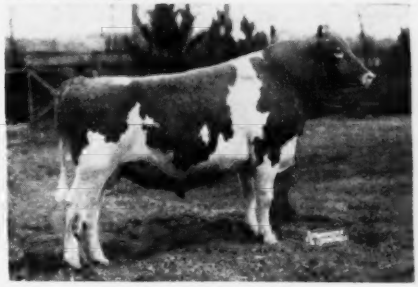

Fairlawn F. P. Jethro

1st prize bull, 3 years and over, Pa. Farm Show.

Sire: **Phillips Fairlawn Peerless, A. R.**
A son of Green Meadow Peerless

Dam: **Fairlawn H. Freckles**
17630—814—CC. VG '47. A daughter of Green Meadow Hornet, A. R.

3rd ANNUAL PENNSYLVANIA GUERNSEY SHOW

AT THE SALES PAVILION GROUNDS, LANCASTER, PA. — TUESDAY, AUGUST 26, 1952

An Approved Open Show — GORDON CAIRNS, Judge

The 1951 Grand Champions

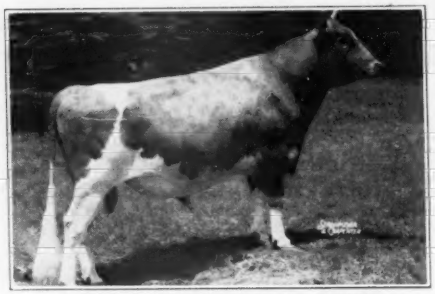

COLDSPRING'S BEAUTY'S VALOR

Senior and Grand Champion Bull, owned by S. C. Price, St. Johns, Pa., at the 2nd Pennsylvania Guernsey Show.

LISETER CREAMCUP PRINCESS

Senior and Grand Champion Female, owned by Miss R. J. Austin, Rosemont, at the 2nd Pennsylvania Guernsey Show.

INDEX

Agawam Farms ... 73
Annhurst Acres ... 41
Applebrook Farm ... 13–15
Avalong Farm ... 19

Benedict, Irvin P. ... 84
Benton Bull Assn. ... 85
Brown Stone Farm ... 72

Castle Bracken Farm ... 22
Celebrity Farm ... 72
Charmel Farm ... Inserts
Codorus Farms ... 72
Coldsprings Farm ... 97, 98, III. Cover
Creek Edge Farm ... 87
Crumdale Farm ... 34

Dolieta Farm ... 83
Dupes and Hess ... 86

East Malta Farm ... 47
Endovale Farms ... 69
Evergreen Farms ... 20

Fairdale Farm ... 75
Fair Field Farms ... 69
Fairview Farm ... 85
First Pa. A. B. C. ... 82
Fritzlyn Farms ... 21
Funk, Alvin L. ... 68

Golden Acres ... 8
Goodleigh Farms ... 30
Goose Valley Farms ... 24
Grayce Farms ... II. Cover, 3
Gruber Farm ... 46
Gwynllan Farm ... 45

Halmar Farm ... 84
Handley Farm, The ... 68
Highland Farm ... 96
Hill Girt Farm ... 63–65
Hunthill Farm ... 70, 71

Jardine, A. ... 87
Jarrett, Morris ... 85

Kimberton Farms ... 74

Lake Louise Farm ... 5–7
La Ramee Farm ... 72
Laurel Locks ... 48
Lauxmont Farm ... 17
Lebanon Valley Farms ... 80
Leeside Farm ... 10, 11
Lehigh Valley Cooperative Farmers ... 44

Liseter Farm ... 76, 77
Llan Fair Farms ... 91–93
Lone Oak Farm ... 37
Lukdale Farms ... 47

Maple Point Farm ... 37
Maywood Farm ... 23
Meadow View Farms ... 96
Meadow-Wood Dairies ... 28
Meeting House Lane Farm ... 44
Mid-Cutstraw Farm ... 4
Mordele Farm ... 88, 89
Mumma, Harry S. ... 24

NEPA A. B. C. ... 36

Osborne Hill Farm ... 42, 43

Partridge Hall Farm ... 78, 79
Paxon Hollow Farm ... 33
Pendella Farm ... 85
Pennbrook Farms ... 34
Pennsylvania G. B. A. ... I. Cover, 4, 50–62
Pennsylvania State College ... 35
Pine Brook Farm ... 72
Pine Hill Farm ... 66
Pleasantview Farm ... 72
Pleasant View Farms ... 12
Port, Fred S. ... 68

Quarry Valley Farm ... 81
Quietude ... 87

Rappahannock Farms ... 31
Red Ridge Farm ... 41

Rhoadsacres ... 18
Ring-Win Farm ... 29
Rutter Brothers ... 80

Shaw's, Inc. ... IV. Cover
Silver Lake Farm ... 40
South Brook Farm ... 25
Southern Pennsylvania A. B. C. ... 32
Spang Farms ... 83
Spar Hill Farm ... 16
Sterling Farms ... 49
Stone Fence Farm ... 85
Sunnyhill Farms, Inc. ... 67
Sunnyside Farm ... 72
Sunset Guernsey Farm ... 69
Sunset View Farm ... 28

Twin Oaks Farm ... 29
Twin Silos Farm ... 31

Valley Brook Farm ... 90
Valley Run Farm ... 9

Walnut Grove Farms ... 12
Warners Dairy Farms ... 86
Western Pa. A. B. C. ... 26, 27
Willow Bend Farm ... 24
Willow's Farm ... 85
Will-O-Spring ... 87
Windybrook Farm ... 8
Windy Hill Farm ... 38, 39
Woodfields ... 85
Wyno Farms ... 94, 95

JAMES B. ROBERTSON

Mid-Cutstraw Farm

We are still in this fascinating business of carefully selecting and mating Guernseys in an effort to produce superior progeny.

VISITORS WELCOME

PAOLI, PENNA.

LAKE LOUISE FARM

DALLAS, PENNSYLVANIA

Owner
RAYMOND GOERINGER

Telephone
CENTERMORELAND 7132

Plan To Stop At —

LAKE LOUISE on your way to Atlantic City and see our herd including our importation from the Island of Guernsey.

TWO OF OUR IMPORTED COWS

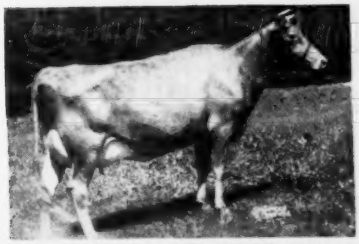

IMP. LAKE LOUISE PETITE ETOILE

IMP. LAKE LOUISE PRINCESS MAY

Sons of these three great cows in service at LAKE LOUISE

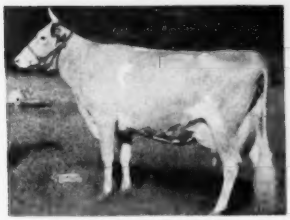

PINE MANOR CROWN JEWEL
11416—669—Jr2
14550—833—Sr3C
VERY GOOD '47 '48
$14,000 in 1947.
$10,000 in 1950.

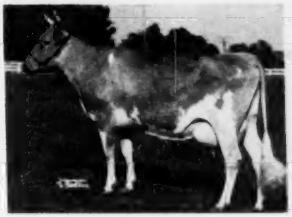

DOUGLASTON KING'S CHARLOTTE
15228—828—Sr2C
Class Leader 5th place
19751—988—AA
VERY GOOD '48 '51
$11,000 in 1947.
A son sold for $45,000.

CORONATION MELINDA
15121—766—Sr4
19537—961—6yrs
EXCELLENT '47 '48 '51
$31,000 in 1950.
Highest priced animal of the breed at public auction.

CORONETS — CHARLOTTES — MELBAS

Plus the Best of Island Breeding

ACCREDITED

NEGATIVE

LAKE LOUISE FARM

DALLAS, PENNSYLVANIA

Owner
RAYMOND GOERINGER

Telephone
CENTERMORELAND 7132

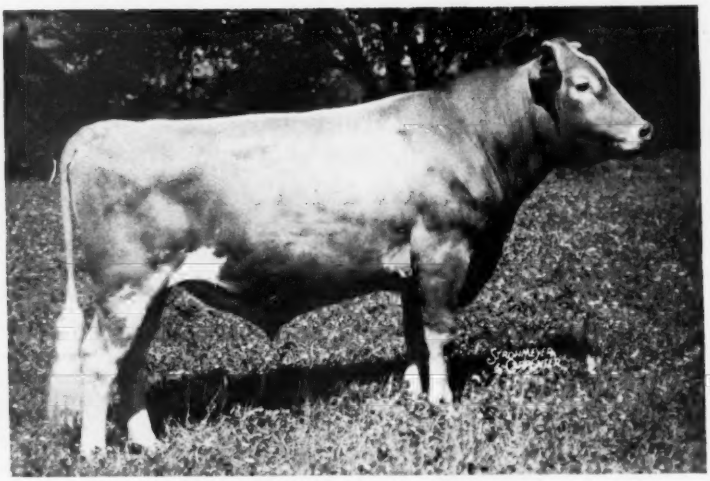

LAKE LOUISE CORONATION KING

Sire: GARDENVILLE CORONATION PRINCE ($10,000)

His Dam

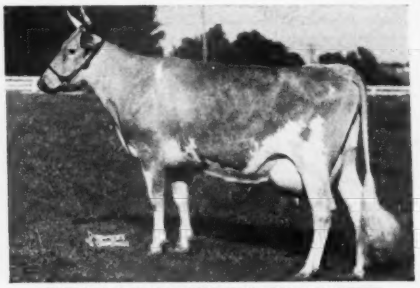

DOUGLASTON KING'S CHARLOTTE
15228—828—Sr2—365C
Class Leader, 5th place
19751—988—AA
VERY GOOD '48 '51
Sold in 1947 for $11,000. One son sold for $45,000.

His Dam's Dam

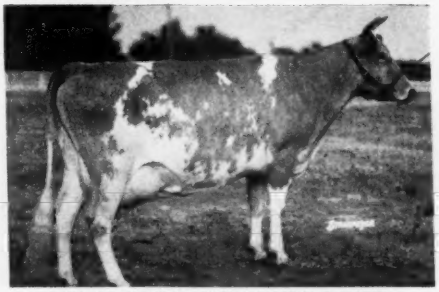

DOUGLASTON MARY CHARLOTTE
12354—592—Jr2—365C
17143—838—Sr3—365C
Class Leader when made.
Dam of 4 A. R. daughters and 2 P. R. sons.

CORONETS — CHARLOTTES — MELBAS

Plus the Best of Island Breeding

ACCREDITED NEGATIVE

LAKE LOUISE FARM

DALLAS, PENNSYLVANIA

Owner
RAYMOND GOERINGER

Telephone
CENTERMORELAND 7132

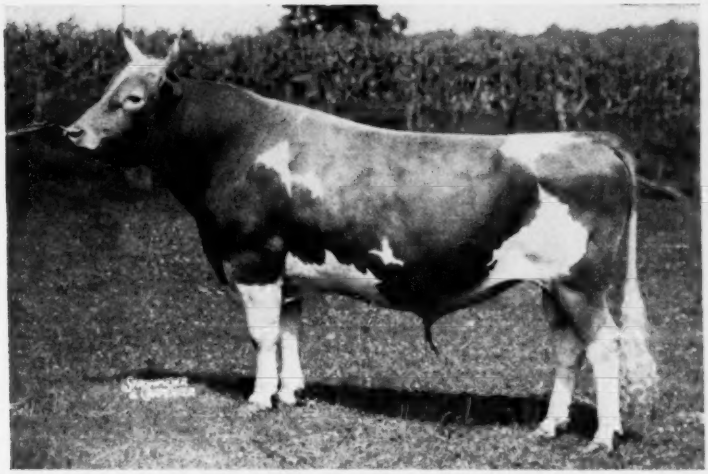

PINE MANOR ROSE KING, A. R.

Sire: CORONATION KING OF PINE MANOR, A. R.

His Maternal Sister

PINE MANOR COURTESY

11151—653—Sr4C
13268—761—5yrsC
VG '47
Sold for $20,000 in 1947. Resold in 1950 for $28,000.

His Dam

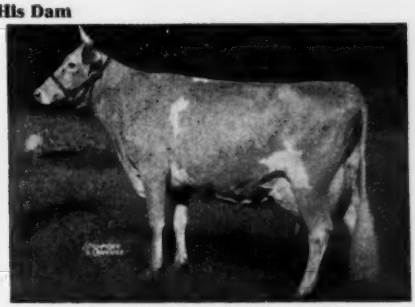

PINE MANOR CROWN JEWEL

11416—669—Jr2
14550—833—Sr3C
Sold in 1947 for $14,000 and in 1950 she and 4 descendants sold for $124,000, an average of $24,800.

CORONETS — CHARLOTTES — MELBAS

Plus the Best of Island Breeding

ACCREDITED

NEGATIVE

GOLDEN ACRES

90 Head of Registered Guernseys—D.H.I.A. and A. R. Herd Testing
We Present — HERD SIRES IN SERVICE

Senior Sire:—**CAUMSETT FLARE**
35 daughters in the herd, 10 now fresh and going on test.
Sire: **Caumsett Dynamo, A. R.**
"One of the breed's leading production sires."
Dam: **Caumsett Lela**
1612S—687—AA

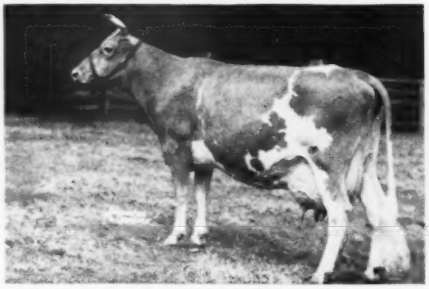

His Full Sister—**CAUMSETT OCEAN LEDA**
15867—769—Jr2C, *17818—902—Sr3, 19267—916—Sr4C, 18506—889—5yrsC, 20121—921—7yrsC, 19714—891—8yrsC.

Junior Sire:—**HOMINY HILL REUNION**
2nd 2-year-old, Bucks Co. Show, '51. 18 daughters in the herd, the oldest now breeding age.
Sire: **Coronation King of Pine Manor, A. R.**
"Combines popularity, production and type."
Dam: **Hominy Hill Raemel**, 11933—672—Jr2C, 13493—729—Jr4C.

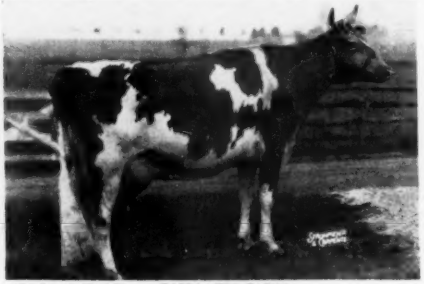

His Dam's Half-Sister—**FAIRLAWN FAWN**
11578—601—Jr2C, 13959—746—7yrs
EXCELLENT '48 '50, 2 A. R. daughters.

VISITORS WELCOME — INQUIRIES INVITED
T. B. ACCREDITED . . . BANG'S CERTIFIED . . . CALFHOOD VACCINATED

GOLDEN ACRES FARM

WALTER J. STUBER
Owner

Newtown (Bucks Co.) Pa.

MORGAN A. WOLFROM
Manager

A "KING" Son Heads Our Herd . . . WILGORLAN FARMS PHILOSOPHER

20 daughters in our herd.

HIS SIRE

GARDENVILLE CORONATION KING
40 A. R. daughters, over 100 breeding sons. 2 daughters over 800 lbs. fat. 4 daughters over 700 lbs. fat. 24 daughters over 600 lbs. fat.

HIS DAM

CHEDCO DUCHESS
9424—484—Jr2—305C—2x
13619—664—Jr4C
12857—678—6yrsC (VG 50)

A MATERNAL SISTER

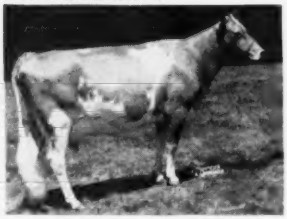

WILGORLAN FARMS ASTOR
11017—549—Jr2C
12045—642—Jr3C
Sold for $2,000.
VG '50

A JUNIOR SIRE . . . **WINDYBROOK DEANALONG . . .** Born December 10, 1950. A son of Langwater Parson, A. R., out of Windybrook Takealong, 9040—430—Jr3—305C—2x, 12124—579—6yrs—365 (pending). Deanalong won first prize Senior Bull Calf Division in a good class at the Bucks County Show, August, 1951.

FOUNDATION FEMALES . . . Many are daughters of LANGWATER PARSON, a proved son of Langwater Peter, A. R.

HERMAN PRICE, Herdsman
ELI SWARTLEY, Farm Manager
F. W. WILLIAMSON, JR., Owner

WINDYBROOK FARM — New Hope, Pa.

Valleyrun Farms

Bang's Free 14046
T. B. Accredited 532307

BEDMINSTER, PENNSYLVANIA

OUR HERD SIRES

LANGWATER L'AIGLON by Langwater Valencian

Paternal Granddam

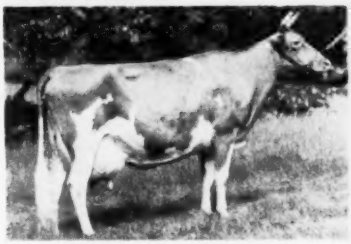

LANGWATER VALENCIA
✓ 17508—952—A, 4 A. R. progeny
Valentine of Langwater
✓ 16950—787—A, 5 A. R. progeny
(Imp.) Valentine of Myrtle Place
by Langwater Steadfast

His Dam at 13½ Yrs.

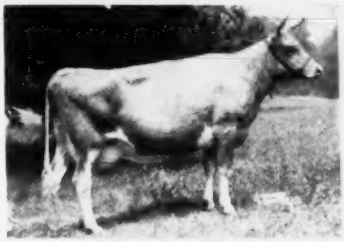

LANGWATER CORONA, E '48
15066—749—A, 3 A. R. daughters.
Langwater Halo, 14482—750—7yrs—365
Langwater Brightness, 14589—663—Sr4—365C
→Moonlight's Coronet of Jean Du Luth
✓ 13997—706—A, 5 A. R. progeny
Jean Du Luth Coronet
20004—952—AA, 7 A. R. progeny

LANGWATER KINSMAN

Paternal Granddam

LANGWATER HONORIA
✓ 17270—937—AA, 7 A. R. progeny
Slogan's Lady Astor of Langwater
✓ 13108—636—A, 7 A. R. progeny
Lady Astor R. G. A. S.

Maternal Granddam

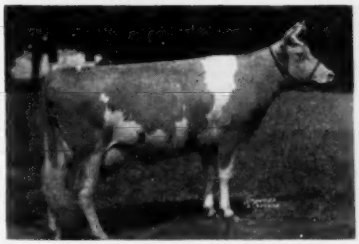

LANGWATER MAY BLOSSOM
✓ 14248—724—B
Langwater Country Blossom
✓ 15080—729—AA, 7 A. R. progeny
Langwater Country Flower
15106—790—A, 7 A. R. progeny

LANGWATER L'AIGLON'S 7 nearest dams average 16224 lbs. milk, 809 lbs. fat. His dam classified Excellent and was an own granddaughter of Jean Du Luth Coronet.

LANGWATER KINSMAN'S 7 nearest dams average 15332 lbs. milk, 774 lbs. fat. Through his dam and paternal grandsire he is a close and direct descendant of Langwater Country Flower—both he and "L'Aiglon" trace 8 times to Langwater Steadfast.

JULIUS JACOBSON, Owner — HARRY A. MARTIN, Herdsman — ANDY SHEPPARD, Manager

STERLINGOLD PREMIER

PREMIER was in dam by the service of Riegeldale Melba's Emory when Sterling Farms purchased his dam, Riegeldale Majesty's Buttercup, at the first Riegeldale Sale, 1941. PREMIER was dropped at Sterling, July 28, 1942. His dam, Buttercup, completed a Class Leading record of 15272—907—Jr3C. PREMIER'S 13 nearest tested dams average 15528—838—5.40%.

PREMIER daughters have completed 44 A. R. records which average 12258—639—5.21%. 31 of these records were 2 yrs.; 8 were 3 yrs., and 5 were 4 yrs. 3 records are over 800 lbs.; 9 over 700; 30 over 600, and 44 over 500.

PREMIER has 84 daughters here at Leeside; the oldest is seven years, and 47 of the 84 are less than 3 years old.

ENSIGN sired Leeside Atlantic Princess, his oldest daughter, that sold at Riegeldale in 1950 for $18,500. Princess was resold to Fairlawn Farms in 1951 for $25,700. Her three months old daughter, sired by PREMIER, sold at the same time for $8,000.

ENSIGN for the past year has been on lease to Charlescote Farm. 20 dams of this distinguished herd have calved or are in calf to his service. ENSIGN has now been returned to Leeside. He will be placed in heavy service here.

ENSIGN has two full brothers at Leeside. They are LEESIDE MIDSHIPMAN and LEESIDE COMMANDER. 28 daughters of these sires are here at Leeside, or at nearby farms. We have 14 dams safe in calf to their service. The daughters, some of which are in milk, give every promise of proving MIDSHIPMAN and COMMANDER equal to their bull brother, ENSIGN.

LEESIDE ENSIGN

ENSIGN is a son of PREMIER out of a really grand cow, Rycklaver Belle, 16392—755—11yrsC. Belle is for the most part May Rose and Sequel breeding. ENSIGN has 10 daughters that have completed A. R. records as follows:

Leeside Atlantic Maid	Sr2	365	11884	713
Leeside Atlantic Katrina	Jr2	365C	13458	711*
Leeside Atlantic Milkmaid	Jr2	365C	13444	675*
Leeside Atlantic Lorelei	Jr2	365C	12585	653
Leeside Atlantic Sparkler	Sr2	365C	12226	640*
Leeside Atlantic Glory	Jr2	365	12379	630
Leeside Atlantic Lassie	Jr2	365	11917	608
Leeside Atlantic Maple	Sr2	365C	11951	579*
Leeside Atlantic Mabel	Jr2	365C	11303	554*
Leeside Atlantic Princess	Sr2	365C	12292	547

*Pending

These ten records average 12344—631—5.11%. We have five more ENSIGN 2-year-olds now on test that have averaged 1.80 lbs. Butterfat per day.

RIEGELDALE MELBA'S MAJESTIC

MAJESTIC is a 2½-year-old son of Green Meadow Melba, and is sired by Riegeldale Illustrious Benjamin. MAJESTIC is full brother to Riegeldale Ben's Melba that sold for $28,600. We were fortunate in bidding in MAJESTIC at the 4th Riegeldale Sale in 1951 for $11,500.

This son of Melba will be the second Riegeldale-bred sire that we have used at Leeside. He will stand alongside PREMIER, a grandson of Melba, and ENSIGN, a great grandson. We already have 17 daughters of MAJESTIC up to 6 months old, and there are 30 dams safe in calf to his service.

LEESIDE FARM

Lumberville, Pennsylvania

Accredited Negative
EDWARD RILEY
Owner

Phone Sugan 3631
LEONARD MYERS
Herd Manager

STERLINGOLD PREMIER — LEESIDE ENSIGN

Two outstanding sires at Leeside Farm, Lumberville, Pa.

Twelve young daughters of PREMIER:

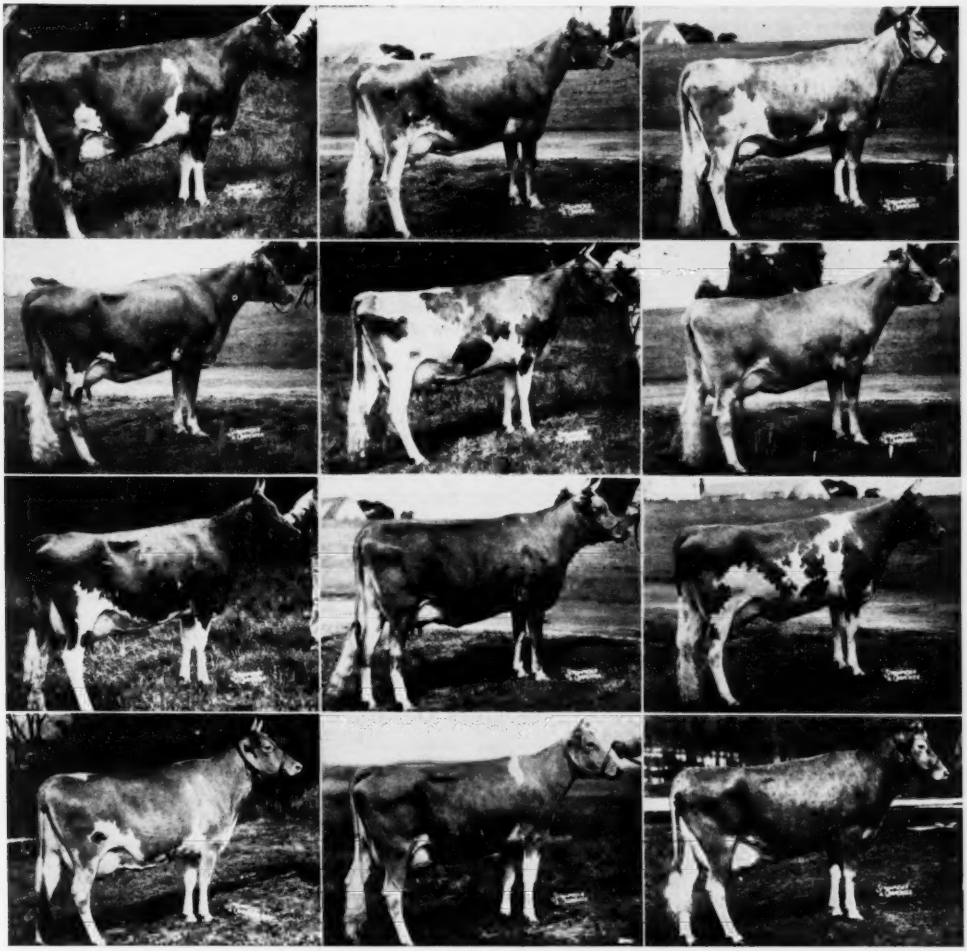

LEESIDE SOUTHERN SPARKLER
12487—675—Sr2C

LEESIDE SOUTHERN FRIEND
12840—626—Jr2

LEESIDE SOUTHERN MABEL
12558—632—Sr2

LEESIDE SOUTHERN FAVOR
13578—655—Sr2C

LEESIDE SOUTHERN PATIENCE
15057—780—Sr4C
13096—631—Sr3C

LEESIDE SOUTHERN KATINKA
12127—680—Jr2

LEESIDE SOUTHERN LASSIE
10092—561—Sr2—305 (3x)

LEESIDE SOUTHERN SULTANA
13975—701—Sr3C
11844—601—Sr2C

LEESIDE SOUTHERN LILLIAN
11358—630—Jr3C

LEESIDE SOUTHERN MILENA
11988—611—Sr2

LEESIDE SOUTHERN LORA
11860—628—Jr2

STERLINGOLD PHOEBE
14487—855—Sr4C
13913—818—Sr3C
10557—589—Jr2—305C—3x
(Former Class Leader)

WALNUT GROVE FARMS "Breeding Guernseys Since 1907" KIRKWOOD, PA.

Home of 150 head of Registered Guernseys, bred and developed for over 45 years from a select foundation secured from Pencoyd Farms years ago.

COME AND SEE US - - - VISITORS WELCOME

SIRES NOW IN SERVICE

I

BEATRICE'S WISTAR

32 daughters in the herd, the first one now fresh. 6 due in May.

Sire: **Green Meads Wistar, A. R.**

Dam: **Coronation Beatrice**
19691—846—6yrsC
Sold for $3,300 in '47.
1 A. R. daughter

His Half Sister

BETHANY WISTAR'S LADY
18991—886—6yrsC
VERY GOOD '47

WISTAR is the sire of our Consignment to the Pa. State Heifer Sale, May 29, 1952.

II

LANGVALLEY LEVITY MELBA

4 daughters in the herd, more coming. On lease from Chas. G. Lang, Langvalley Farm.

Sire: **Curtiss Franchester Levity Ace**
Sold for $37,000.

Dam: **Riegeldale Melba's Margaret**
14391—718—Sr3C. Sold for $6,600.
1 A. R. daughter

His Dam's Dam

GREEN MEADOW MELBA
15342—963—Sr2C
National Record
8 P. R. progeny

III

HOMINY HILL AMBITION

In heavy service. His 1st two calves are heifers and more are coming along.

Sire: **Riegeldale Coronation King, A. R.**

Dam: **Hominy Hill Amy**
13547—730—Jr2C
VERY GOOD '48

His Full Sister

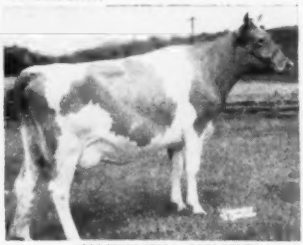

HOMINY HILL AMALINE
13265—704—Sr2
EXCELLENT '50 '51

Have resumed A. R. testing as of March 15, 1952.

Farm Located 6 miles N.W. of Oxford on Pa. 472.

WALNUT GROVE FARMS R. H. and H. R. Ferguson, Owners KIRKWOOD, PA.

"Typical Brood Cows In The Pleasant View Herd"—(A Few Lactations Listed)

PLEASANT VIEW KARYN
11365—505—5yrs—HIR—2x
11257—502—6yrs—HIR—2x
PLEASANT VIEW LOYALTY
11859—505—7yrs—HIR—2x
11515—519—Sr4— HIR—2x
12756—551—6yrs—HIR—2x

PLEASANT VIEW BEA
11266—533—7yrs—HIR—2x
PLEASANT VIEW HONEY LASS
12691—577—7yrs—HIR—2x
14210—650—8yrs—HIR—2x (pending)
PLEASANT VIEW LADY PATIENCE
12061—566—Jr3—HIR—2x

PLEASANT VIEW HONOR'S LUCY
10757—516—Jr4—HIR—2x
10044—504—Jr3—HIR—2x
PLEASANT VIEW GOLDEN BLOOM
10998—552—6yrs—HIR—2x
PLEASANT VIEW NIGHTINGALE
12027—614—Sr3—HIR—2x

We have about 60 daughters in our herd, including many of the above, by these two former sires: **Sonsie's Vagabond, A. R.** (Langwater Vagabond, A. R.—Hardwick's Sonsie, 12475—721—Sr2C, 2 E daus.) full brother to Antietam Royalist, A. R. and **Churn Creek's Royal Don, A. R.** (Langwater May Royal, A. R.—Sherwood Forest Queen Bonnie, 13527—731—Sr2C). Don has 6 two-year-olds which have finished records that average 435 butterfat, HIR, 2x.

THESE TWO YOUNG SIRES ARE NOW IN SERVICE

I—**LANGVALLEY PEERLESS AGOG**
His calves now being dropped.

Sire: **Fairlawn Actorine's Peerless.** Combines ACTRESS, HORNET, PEERLESS and MELBA.

Dam: **Langvalley Royal Agora,** 13272—602—Jr2C. From the great "Agora" cow that is by Foremost Prediction.

His Sire's Dam

FAIRLAWN HORNET'S ACTORINE
11962—638—Jr2C, 15483—785—5yrs
EXCELLENT '48 '49 '51—VG '47

A 100% HOME-BRED HERD

II—**ANTIETAM H. KING**
He is going into service.

Sire: **Fairlawn Actor's Holliston.** An "Actor" son out of "King's Blanche."

Dam: EXCELLENT, full sister to our former sire.

Here She Is . . .

ANTIETAM SONSIE
11857—580—Jr2, 13708—604—Jr4C
EXCELLENT '47

WE ALWAYS HAVE STOCK FOR SALE

PLEASANT VIEW FARMS — Chambersburg, Pa.

John S. Peckman & Sons (Mervin & Lester), Owners

Charles P. O'Conner, Owner — Goshenville, Chester County, Penna.

Applebrook Farms

Located 3 miles from Paoli and 3 miles from West Chester on State Highway 202

CORONATION NORENE

SHERWOOD PRINCE'S ANNABELLE

CORONATION BRILLIANT

THE HERITAGE OF THE HERD . . .

The APPLEBROOK herd was started in 1938 . . . 14 years ago, on the Eastern Shore of Maryland, and was then known as the CLORA'S POINT herd. Today, since our location has changed to Chester County, Pa., the farm name and herd prefix has changed too. The name Applebrook comes from the rippling, winding stream that runs through the farm.

Several outstanding brood cows were purchased when the herd was founded. The greatest influence has come from Sherwood Prince's Annabelle, Coronation Brilliant, Coronation Norene, and McDonald Farms Honoria, to name just a few. We later purchased several daughters of Green Meadow Peerless. The herd today is still rich in the blood of these females and several are still in the herd and breeding.

A son of **Broadland Border King** was used until 1941, when we purchased **Coronation Potentate.** He was a Proved Sire then, and we used him heavily until his death in 1947, when we had 45 of his daughters in the herd.

To follow up, we purchased **Fairlawn Actor's Interim** in 1946; he being a great-grandson of Franchester Saffron and is still being used. We have many of his daughters in the herd and they are living up to our expectations. Early in 1949 we purchased **McDonald Farms Prediction Jr.,** out of McDonald Farms Coquette and by McDonald Farms Prediction. We now have twenty-two of his daughters, and the first ones are just ready to freshen.

We have always maintained a three-time string of test cows, and have made some very creditable records, using our home-grown grains and roughages. This will give you an idea of a few of the females and the good GREEN MEADOW bulls used. We outline for you the bulls we are now using, together with a few of the well established families in the herd.

Visitors Welcome

Inquiries Invited

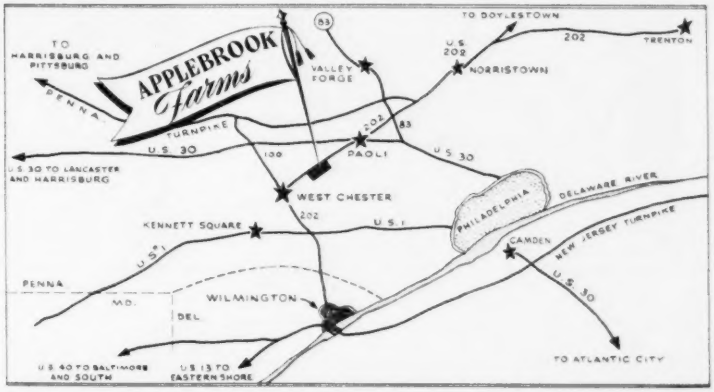

T. B. ACCREDITED . . . BANG'S FREE

DONALD G. BROWN, Herdsman — Mail Address: **Route 3-West Chester, Pennsylvania**

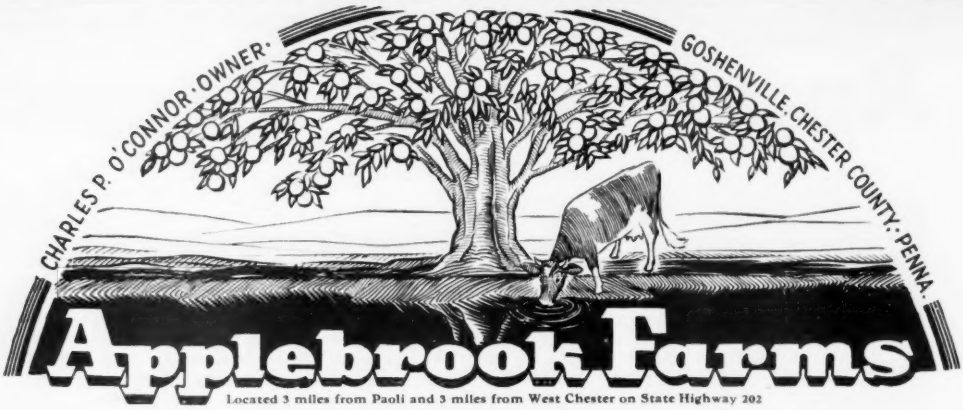

Located 3 miles from Paoli and 3 miles from West Chester on State Highway 202

Present — **A PROVED PRODUCTION SIRE**

McDONALD FARMS PREDICTION JR.

Sire: **McDONALD FARMS PREDICTION, A. R.**
Sire of the First Get, National and International, 1950 and 1951.

Dam: **McDONALD FARMS COQUETTE**
13928—708—G
E '47 at 10 years—VG '48 at 11 years—E '50 at 13 years.
A Green Meadow Mahomet daughter of Rosemount Poinsetta, 756—DD.

14 A. R. daughters, 3 over 800, 3 over 700, 4 over 600 lbs. fat, all at immature ages.

5 daughters and 1 son sold at public auction for $5,200, $5,000, $3,000, $2,050, $2,000 and $10,000.

Several Daughters in our herd. — Many Cows carry his service.

TWO "PREDICTION JR." DAUGHTERS

848 lbs. fat—Sr3

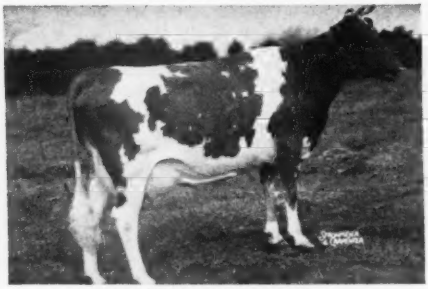

BETHANY HAPPY MAY
11691—570—Jr2—365C
15623—848—Sr3—365

727—Sr3 . . . $10,000

BETHANY HAPPY CONSTANCE
12134—616—Sr2—365C
14136—727—Sr3—365

And . . . Three Younger Herd Sires

Fairlawn Actor's Interim
8 A. R. daughters, 6 more on A. R. test. Several Daughters in our herd.
Sire: **Fairlawn Peerless Actor, A. R.**
Dam: **Fairlawn Peerless Emerald**
14347—727—B.
A daughter of Green Meadow Peerless, A. R.

McDonald Farms S. Palodin
In service. Purchased in the 1951 McDonald Sale for $2,100.
Sire: **McDonald Farms Steadfast, A. R.**
Dam: **McDonald Farms Pre Lidelia**
10175—555—Jr3—305C
Res. Gr. Ch., New York, 1950.

Applebrook Prediction's Peer
2 daughters, more coming along.
Sire: **McDonald Prediction Jr., A. R.**
Dam: **Fairlawn Peerless Goldenrod**
14603—665—Sr3—365C
18090—839—5yrs—365C

T. B. ACCREDITED . . . BANG'S FREE

DONALD G. BROWN, Herdsman

Mail Address: **Route 3-West Chester, Pennsylvania**

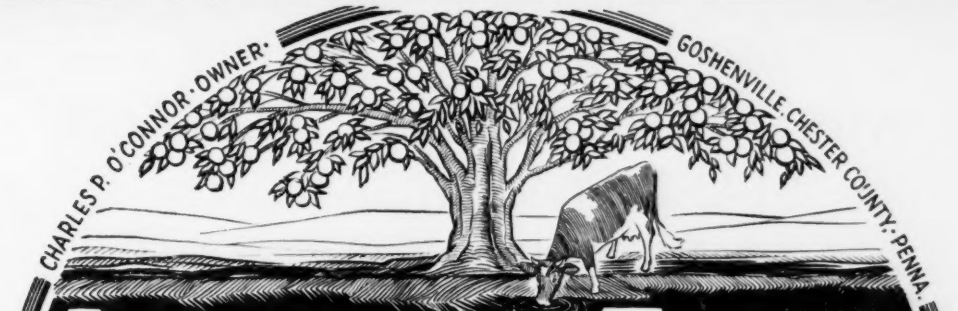

Applebrook Farms

Located 3 miles from Paoli and 3 miles from West Chester on State Highway 202

Present — ***A Picture Of The Inheritance Of Our Brood Cows***

These Two Cows And 16 Half-Sisters In The Herd

FULL SISTERS

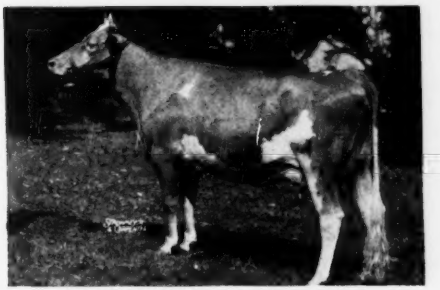

APPLEBROOK'S GOLDEN BEAM
11300—600—Sr2—365
On retest. 1 daughter in the herd. Sold in 1950 for $2,700. Resold in 1951 for $4,000.

APPLEBROOK'S POTENTATE'S LASSIE
11554—529—Jr2—365

Both Are Daughters Of Our Former Sire, Coronation Potentate, A. R.

8 half-sisters to this cow in the herd.

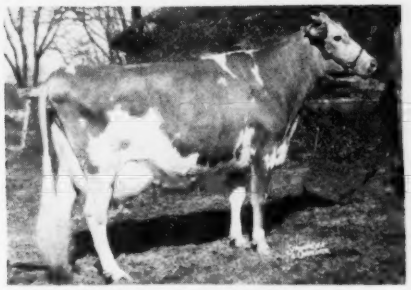

FAIRLAWN'S F. P. BLUEBIRD
13113—690—Sr3—365
Sold in the Doral Dispersal for $3,500. A daughter of our former sire, Phillip Fairlawn Peerless, A. R.

30 half-sisters to this good young cow in the herd.

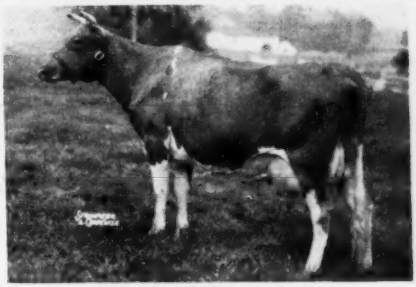

APPLEBROOK'S GAY LASS
11841—584—Sr2—365
She is a daughter of our young Proved Sire, Fairlawn Actor's Interim, A. R.

PRODUCTION IS A MUST AT APPLEBROOK.
Plan to visit us—we would be pleased to show you the herd.

T. B. ACCREDITED . . . BANG'S FREE

DONALD G. BROWN, Herdsman

Mail Address: **Route 3-West Chester, Pennsylvania**

Bang's Free Certificate No. 7523 Federal Accredited No. 467076

ARE YOU A GAMBLER? WILL YOUR BREEDING PROGRAM STAND INVESTIGATION?

IT WOULD WITH OFFSPRING OF THESE SIRES

GARDENVILLE TAURUS

1 A. R. daughter: SPAR HILL GINKGO, 12388—709—Jr2—365C. 5 daus. now on test.

Sire: GARDENVILLE CORONATION KING
Sold 1947, $45,000.
42 A. R. daughters, 14 P. R. sons.
53 records average 11272—585

Dam: PINE MANOR TAURINE IRIS
10125—597—GG, 13162—738—EE

FAIRLAWN ACTOR'S PHILOSOPHER

Sire: FAIRLAWN PEERLESS ACTOR
26 A. R. daughters, 13 P. R. sons.

Dam: FAIRLAWN K. MURIEL
Sold 1952, $32,000.
12658—661—Jr2—365C
13900—740—Jr3—365C
Excellent '49 '50 '51

CAUMSETT LINEMAN

8 A. R. daughters. 8 records average 11629—560.
Sire: CAUMSETT DYNAMO. 73 A. R. daughters, 36 P. R. sons.
50 records average 12561—642.
Dam: CAUMSETT BELMA, 13112—648—GG, 18038—852—AA.

SPAR HILL KING'S HEIR

Sire: CORONATION KING'S HEIR
52 A. R. daughters, 17 A. R. sons
72 records average 12551—624
Dam: SPAR HILL ORANGE BLOSSOM 4TH
10618—574—Jr2—365C
11982—676—Sr3—365

SPAR HILL MERRILY'S TAURUS

Sire: GARDENVILLE TAURUS
Son of Gardenville Coronation King
Dam: MERRILY OF HILL GIRT
4 A. R. daughters, 2 A. R. sons
13747—683—G, 10411—536—DDD
16309—834—BB, 18449—962—A

OUT OF THESE COWS

Spar Hill Armeria
16436—807—Jr2—365C, 20051—992—5yrs—365C

Spar Hill Aster 2d
11293—594—GG

Spar Hill Bellflower
13248—631—Jr2—365C

Spar Hill Bluebell
12108—544—GG, 15158—709—Jr3—365C

Spar Hill Blueberry
13703—654—Jr2—365C

Spar Hill Canterbury Bell
14434—665—Sr2—365 (pending)

Spar Hill Cherry Blossom
13872—724—Jr2—365C

Spar Hill Coronation Rose
13202—632—Jr2—365

Spar Hill Delphinium
13813—678—FF

Spar Hill Delphinium 3d
12077—612—GG, 16304—844—Jr4—365C

Spar Hill Dewberry
14217—698—Jr2—365

Spar Hill Ginkgo
12388—709—Jr2—365C (pending)

Gloria of White Plains
9621—553—GG, 15599—901—Jr4—365C

Spar Hill Hyacinth 4th
12265—638—Jr2—365, 15561—807—Jr4—365

Spar Hill Jasmine
11061—602—Jr2—365C

Spar Hill Jonquil
12276—659—Jr2—365C

Spar Hill Loganberry
12713—657—Jr2—365C

Spar Hill Mimosa
13566—666—Jr2—365C

Spar Hill Orange Blossom 2d
11774—626—GG

Spar Hill Orange Blossom 5th
11019—589—Jr2—365C

Spar Hill Peach Blossom
12463—673—Jr2—365C
12300—680—Jr4—305C—3x (pending)

Spar Hill Primrose 2d
11140—595—GG, 14912—799—Jr4—365C

Spar Hill Primrose 4th
10517—571—Jr2—365

Spar Hill Sunflower
12900—676—GG, 14906—785—AA

WE INVITE YOUR INQUIRIES

SPAR HILL FARM

CHADDS FORD PENNSYLVANIA

HAROLD S. SCHUTT, OWNER J. MAYNARD GRACE, MANAGER

LAUXMONT FARMS

Lauxmont Breeding Program

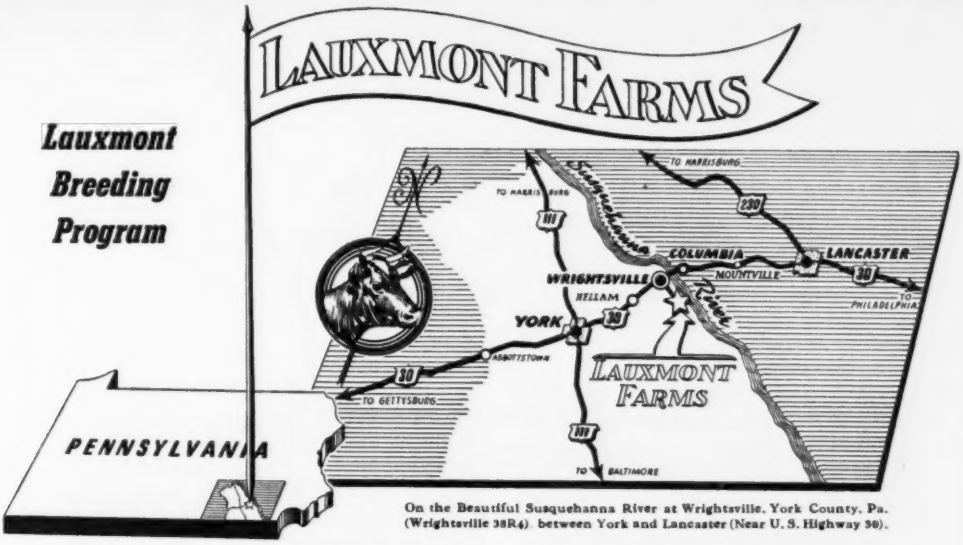

On the Beautiful Susquehanna River at Wrightsville, York County, Pa. (Wrightsville 38R4) between York and Lancaster (Near U. S. Highway 30).

THE ROSTER OF LAUXMONT BULLS

Serving Pennsylvania's Largest Guernsey Herd

FAIRLAWN ACTOR'S ROYAL

S: Fairlawn Peerless Actor
D: Argilla Fair Palotterie 3d
15907—823—A—1094

FAIRLAWN ACTOR'S LAUXMONT

S: Fairlawn Peerless Actor
D: Fairlawn Cherry
14437—712—AA

FAIRLAWN LAUXMONTER

S: Fairlawn Eastern King
D: Fairlawn Actor's Cyrene
13355—645—Jr2—365C

STERLINGOLD LAUXMONT KING

S: Gardenville Rose King
D: Sterlingold Mandy
16179—807—Jr2—365

LAUXMONT BARITONE

S: Fairlawn Actor's Royal
D: Stalwart's Golden Dahlia
17386—927—9yrs—365

WOODACRES ROYAL FINANCIER

S: Douglaston Prince Royal
D: Valleywood Noble Daisy
15957—976—AA

BETHANY LAUXMONT

S: Green Meads Wistar
D: Bethany Pink Lady
11180—500—DD

APOLLO'S GOLDEN SPARTAN

S: Levity's Golden Apollo
D: Stalwart's Golden Merrimaid
10535—554—11yrs—365 (pending)

BOURNEDALE MAXIM LAUXMONT

S: Bournedale Coronet's Maxim
D: Bournedale Princess Pearl
13509—696—AA

BOURNEDALE CORONET LAUXMONT

S: Bournedale Coronet's Lincoln
D: Bournedale Cora-Ace
13653—600—Sr2—365

Interrelationships of Lauxmont Breeding

These sires were selected not only because of their type, production and breeding, but also because of their lineage in common and a partial out-cross of previously proved merit. If we had space to draw for you a panorama of the extended pedigrees of these sires you would readily perceive the many ways in which they interdigitate with Levity and Coronet breeding.

Fairlawn Actor's Royal's dam, Argilla Fair Palotterie 3d, traces to Shuttlewick Mirth, the finest daughter of Shuttlewick Levity, twice through her two sons, Douglaston Prince Royal and Aiyukpa L. Czar, the latter bull resulting from the mating of Aiyukpa Levity King, a son of Shuttlewick Levity, to his sister, Shuttlewick Mirth.

Woodacres Royal Financier is sired by Douglaston Prince Royal (Imp. Financier of Myrtle Place—Shuttlewick Mirth). Financier of Myrtle Place is the maternal great grandsire of our Fairlawn Actor's Lauxmont. Sterlingold Lauxmont King has Douglaston Prince Royal twice in the pedigree of his maternal granddam, Sterlingold Prudence (17882—913—5yrs—365), i.e., twice to Shuttlewick Mirth. In review, Flying Horse Farm Royal (daughter—Flying Horse Royal Rose, 22558—1154—5yrs—365C—1050) is the (a) paternal brother to our Woodacres Royal Financier, (b) sire of the dam of our Fairlawn Actor's Royal and (c) sire of the granddam of our Sterlingold Lauxmont King.

Our Falconwood Levity cows have the highest concentration of Levity blood in the United States today. The two bulls in our herd that carry this breeding are (a) Mr. Faulkner's bull, Apollo's Golden Spartan, and (b) Lauxmont Baritone, a son of our great Falconwood Levity cow—Stalwart's Golden Dahlia (17386—927—9yrs—365). Mr. Faulkner's single cross was in the use of a son of Bournedale Chieftain, that traced to Coronet ancestry. This bull mated to Levities resulted in great cows, the first three completing Advanced Registry tests on the Lauxmont Farms being (1) Falconwood's Golden Diana, 18433—1003—6yrs—365C, (2) Falconwood's Golden Sheba, 17043—895—7yrs (3) Laughter's Mirthful Joy, 14461—800—6yrs. We are continuing this Levity—Coronet cross by breeding our Levity Guernseys to our two Bournedale bulls, Bournedale Maxim Lauxmont (sire—Bournedale Coronet Maxim) and Bournedale Coronet Lincoln.

By breeding the daughters of Fairlawn Actor's Royal to Woodacres Royal Financier and vice versa, the offspring will concentrate the blood of Shuttlewick Mirth on top and bottom. By using Sterlingold Lauxmont King on the younger daughters of Actor's Royal and Financier, the same picture pedigree is obtained. The employment of any one of these three bulls on the Falconwood Levity cows and in turn, the use of one of our Falconwood Levity bulls on the daughters of the three mentioned sires, continues the hereditary pattern.

The Coronet—Levity cross as proved by Mr. Faulkner in the Falconwood herd, which we purchased from him, is being pursued with our Bournedale bulls, that also have the remarkable ability of casting daughters of uniform dairy type and beauty.

LAUXMONT FARMS

DR. GEORGE T. PACK, Owner — **Tel. 38-R4—Wrightsville, Pa.** — T. B. ACCREDITED — BANG'S ACCREDITED — ELMER SALISBURY, Manager

RHOADSACRES

Home of 300 Head of Registered Guernseys on A. R. Herd Test. Farms located south of Quarryville, Pa., just off U. S. 222.

BREEDING FOR IMPROVEMENT. We offer choice females of all ages and select bull calves. Visitors always welcome.

Presenting . . . SIRES NOW IN SERVICE

I.

COLDSPRING'S ROYAL PREDICTION

Born May 8, 1942. D. H. I. A. Proved Sire
15 heifers in the herd, oldest bred heifers.

Sire: HARDWICK'S ROYAL, A. R.
35 P. R. sons, 60 A. R. daughters, 6 over 800, 19 over 700, 33 over 600, 50 over 500 lbs. fat.

Dam: **Here she is . . .**

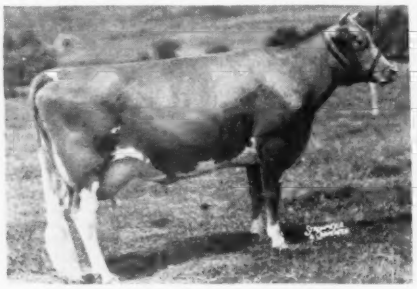

McDONALD FARMS BEATRICE

14997—761—Sr3—365C. 1 A. R. son, 2 A. R. daughters. A daughter of Foremost Prediction, A. R., one of the breed's leading century sires.

II.

HILL GIRT CADET, A. R.

Born July 1, 1944. Proved Sire.
40 daughters in the herd. 15 now in milk with records or on test.

Sire: HILL GIRT RANDA, A. R.
Dam: HILL GIRT GEM
11747—571—Sr2

His Sire's Dam

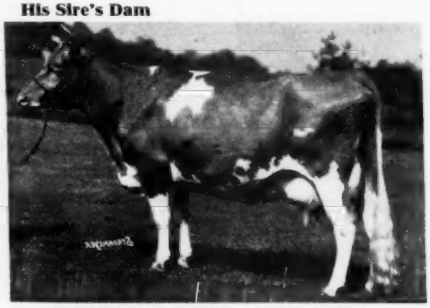

JEANETTE OF HILL GIRT FARM

11717—670—Jr3C, 15802—956—AA. Barn sheet shows lifetime production of 119,162 lbs. milk. 6 A. R. daughters.

III.

McDONALD FARMS EMORY'S PRIOR

Born June 21, 1950

First calves now being dropped. He is in heavy service. Purchased in the Royal Guernsey Sale.

Sire: McDONALD FARMS STEADFAST EMORY
Sold for $7,500 as a calf. He is out of an Excellent cow with 16826—724—5yrs.

Dam: **Here she is . . .**

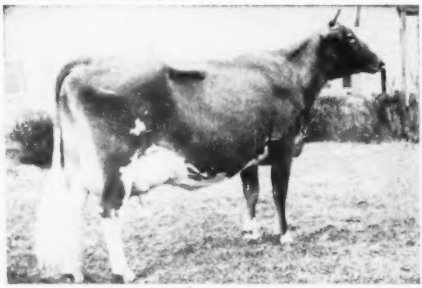

McDONALD FARMS ELITE

13659—606—G, 2 A. R. daughters. Very Good '47, GP '48. Dam of McDonald Farms Elite King, sold for $4,000 and sire of 1st prize Sr. Get of Sire, California State Fair and Grand National, 1950.

IV.

FOREMOST FOOTPRINT 23rd

Born June 29, 1949

In very heavy service. His first calves are now being dropped. Purchased in the Monterey Dispersal, 1951.

Sire: FOREMOST FOOTPRINT, A. R.
Senior sire at Foremost, an own son of Langwater Country Blossom, 15080—729—AA.

Dam: **Here she is . . .**

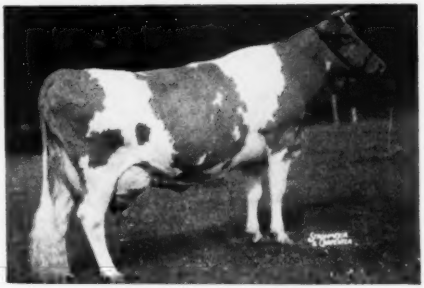

FOREMOST QUAFFODIL

18395—898—Sr4—365, 19098—905—7yrs—365. A daughter of Foremost Royal Valor, A. R.

VISITORS WELCOME — INQUIRIES INVITED

RHOADSACRES - Quarryville, Pennsylvania

JEROME H. RHOADS, Owner — JOHN R. BRENEMAN, Manager

PENNSYLVANIA GUERNSEYS

• AVALONG FARMS •

OUR BREEDING PROGRAM

We Are Using These Two Herd Sires

McDONALD FARMS JUBILEE

7 A. R. daughters

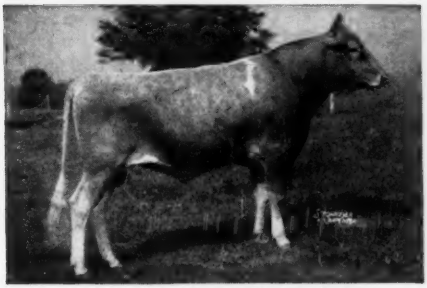

Sire: McDonald Farms Prediction, A. R.
Dam: Coronation Monita
13959—640—A
4 A. R. sons, 2 A. R. daughters

BISCOE DESIGNER

17 A. R. daughters

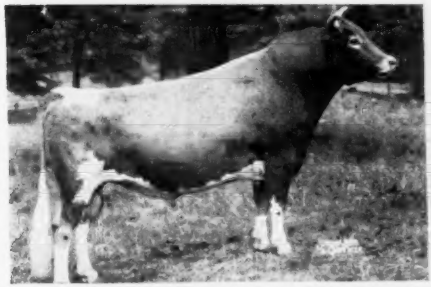

His first 12 daughters average 812 lbs. milk and 32 lbs. fat more than their dams.
Sire: Biscoe Ethan Clarence, A. R.
Dam: Biscoe Doreen
10598—512—2yrs—D.H.I.A.
12621—608—3yrs—D.H.I.A.
14492—711—4yrs—D.H.I.A.
"Designer" carries 8 crosses to **Imp. Pride of Home.**

On Our Good Brood Cows Like These:

RIVEREDGE BUTTERFAT CLARETTA
15239—718—6yrs—365C

RIVER EDGE MARQUETTE
11915—522—6yrs—305C—3x

CAUMSETT OCEAN DAISY
12992—558—Jr2—365
11256—549—Sr4—305C—3x

BRIAN BORU KING'S KATHLEEN
14825—685—Sr2—365C

COLDSPRING S IDA
11702—581—J 2—365

COLDSPRING'S B. R. ROSAMOND
13496—645—Sr2—365C

COLDSPRING'S HARDWICK'S LILA
14578—709—Sr3—365

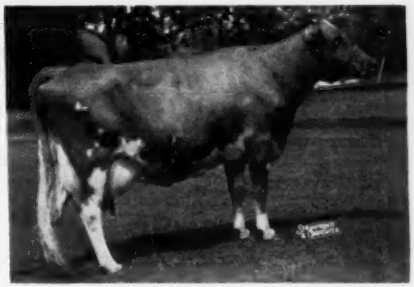

FAVORITE'S DOLLY
On test, 14045—682—9yrs—246 days

100 HEAD Backed By Proved-Popular Bloodlines.
Our best are being bred to these proved sires.

ALVA R. LONG AND SONS, Owners
RICHARD LONG, Manager

YORK, R. D. 7
Pennsylvania

What Do You Look For When You Buy Guernseys?

1) You look at the animal's type

2) You study and check the production records

B U T . . . neither necessarily proves **what** the inheritance **genes** will do for you in **future breeding.**

HERE IS WHERE EVERGREEN GUERNSEYS CAN HELP

Because, starting with good foundation stock, our 30 years of consistent inbreeding and very close line-breeding have developed a richness of genes for good qualities.

We know this from experience and results. We also solicit the attention of others interested about it.

For instance, the Grand Champion Female of Pennsylvania State Guernsey Show, 1950, Quarry Valley's Monitor Amber, was from an intensely inbred Evergreen strain on the bottom. See page 50, September 1, 1951 Journal.

The bull used in this inbreeding, Freddie Lad of Evergreen, later used by the New Jersey Burlington Co. Artificial Breeding Assn., was quoted by E. J. Perry as worth more than $50,000 to New Jersey dairymen by the value of the increased milk and fat he gave his daughters over their dams.

The records to date show few Guernsey bulls in this service doing as well.

Our present best bred bulls also are far superior to old "Freddie Lad."

Over the past eleven years, we show an average yearly production averaging 40.6 cow units, 9360 lbs. milk, 475 lbs. fat, 2x milking.

Our Junior Herd Sire illustrates this point on breeding. He is a double grandson of Rockingham Monitor. His sire's dam is an inbred daughter of Mount Hope Uppermost, and as "Raleigh's" dam is from the same cow, Evergreen's Hopeful Ruby, as the inbred on the top, we have a pedigree where the three animals "Monitor," "Uppermost" and "Ruby" complete it. Mount Hope Uppermost was the bull that gave Evergreen Farm production the final push to top all Guernsey herds on D.H.I.A. in Pennsylvania to win first prize in 1942 with 10,344 lbs. milk, 518.8 lbs. fat.

The eight daughters and two sons being raised show great type and promise of production.

EVERGREEN SIR RALEIGH

Born November 6, 1948

SIRE:

EVERGREEN RUDY
12 A. R. daughters.
Evergreen Rulith
8288—418—Sr2—305C—2x
Evergreen Russie
9543—469—Jr2—305C—2x
Evergreen Ruattie
11219—553—Jr3—305C—2x
11282—595—Jr4—305C—2x
Evergreen Rucodila
7026—426—Jr2—305—2x
Evergreen Rudila
8434—435—Jr3—305C—2x

ROCKINGHAM MONITOR
50 A. R. daughters, 1 A. R. son.
Quarry Valley's M. Amber E '51
14140—834—5yrs—365C (728)
14107—756—Jr4—365C (728)
Quarry Valley's Prevue VG '51
14499—734—Jr4—365C
Quarry Valley's Moonstone
10547—623—Sr3 (730)
Quarry Valley's Cornelian D '49
11598—589—Sr4—365C (730)
Quarry Valley's Monitor Amber
10753—582—Jr4—305C (591)

EVERGREEN'S HOPEFUL ROSY
8140—388—GGG
9984—480—8yrs—305—2x
Lifetime production, 6 lactations, 60,356 lbs. milk, 2,982 lbs. fat, D.H.I.A.

ROCKINGHAM PRINCE HOLLISTAR
49 A. R. daughters, 19 A. R. sons.
Rockingham Highlight
18635—875—A
16969—788—C
Rockingham Hollichene
16339—851—A

GREEN MEADOW MARILYN
10644—547—FF

MOUNT HOPE UPPERMOST
26 A. R. daughters, 2 A. R. sons.
Evergreen's Hopeful Rilma
15175—768—AAA
Evergreen's Hopeful Lydia
13482—670—6yrs—HIR (614)

EVERGREEN'S HOPEFUL RUBY
Lifetime production, 7 lactations, 62,974 lbs. milk, 3,251 lbs. fat, D.H.I.A.

DAM:

LAND LEA'S ROCKY, D '49
8254—440—Jr2—305C—2x
10681—575—Jr4—305C—2x
Lifetime production, 4 lactations, 44,108 lbs. milk, 2,402 lbs. fat, D.H.I.A.

ROCKINGHAM MONITOR
50 A. R. daughters, 1 A. R. son.
Quarry Valley's M. Amber E '51
14140—834—5yrs—365C (728)
14107—756—Jr4—365C (728)
Quarry Valley's Prevue VG '51
14499—734—Jr4—365C
Quarry Valley's Moonstone
10547—623—Sr3 (730)
Quarry Valley's Cornelian D '49
11598—589—Sr4—365C (730)
Quarry Valley's Monitor Amber
10753—582—Jr4—305C (591)

EVERGREEN HOPEFUL RUBY
6745—338—GHI (590)
11520—581—D.H.I.A.

ROCKINGHAM PRINCE HOLLISTAR
Rockingham Holliru
14568—802—FF
Rockingham Freesia
15135—820—7yrs—365C
Rockingham Holliglenn
15402—772—5yrs—365

GREEN MEADOW MARILYN
10644—547—FF

MOUNT HOPE UPPERMOST
26 A. R. daughters, 2 A. R. sons.
Evergreen's Hopeful Rilma
15175—768—AAA
Evergreen's Hopeful Lydia
13482—670—6yrs—HIR (614)

RILLY BELL OF EVERGREEN
10516—499—GHI (730)
12193—595—AAA (609)
Lifetime production, 7 lactations, 74,917 lbs. milk, 3,523 lbs. fat, D.H.I.A.

Our Senior Sire . . .

GARDENVILLE KING'S ALEXANDER

Our senior sire, Gardenville King's Alexander, son of Gardenville Coronation King and Lockshore Goldie, is doing a grand job. His son, Sir Alexander, a half-brother of "Raleigh," from the same dam, shows exceptional type and is breeding heifers.

Visit us and learn more of the story.

EVERGREEN FARMS — New Hope, Pennsylvania

Accredited Negative (Pa. No. 34)

PHILIP W. SMITH & SON, Owners

WARREN QUERIPEL, Herd Manager

PENNSYLVANIA GUERNSEYS

Our Herd Is Being Founded On The Blood Of This Proved Sire

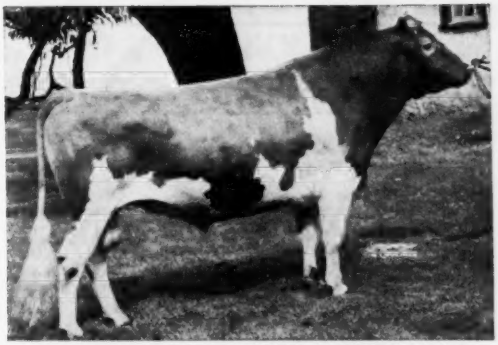

ANTIETAM GYPSY KING, A. R.

60 A. R. daughters, 1 over 1000, 3 over 800, 5 over 700, 19 over 600, 48 over 500 lbs. fat.

TYPICAL "GYPSY KING" DAUGHTERS

FRITZLYN KING'S JEANETTE (E '50)
13750—610—Jr2, 19384—857—Jr4
22436—1050—5yrs—365C
Gr. Ch., N. J., Best Udder, E.S.E., 1949.
Owned by Woodacres.

In Our Herd

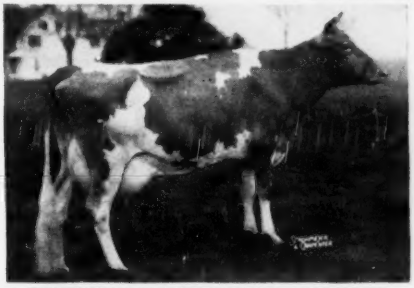

FRITZLYN GYPSY KING'S JEANETTE
13945—601—Jr2C
19672—894—Jr4—365C (pending)

In Our Herd

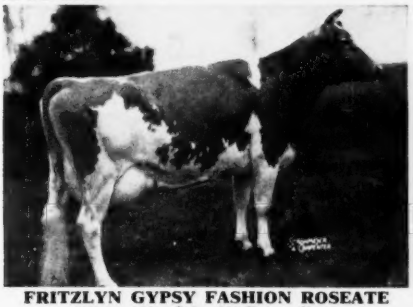

FRITZLYN GYPSY FASHION ROSEATE
9234—403—Jr3—365C (pending)

In Our Herd

FRITZLYN KING'S GENTLE
On test: 10568—497—Jr2—in 279 days.

We have 22 daughters or granddaughters of this proved sire in our herd. "KING" is a son of Langwater Vagabond, A. R. out of Vallevue Country Colleen, 14433—689—GG (5 A. R. sons).

HERD ESTABLISHED 1904

FRITZLYN FARMS

A. WALTER FRETZ, Prop.

Add this proved . . . popular breeding to your herd.

Pipersville, Pennsylvania

Federal Accredited 43770 . . . Bang's Free Certificate 485

OUR COWS PRODUCE . . .

Herd Average for the past 3 years, 28 cows—9750 lbs. milk—394 lbs. fat—305 days—2x milking—stanchions and milking machines. That is practical, profitable, production under average farm conditions.

THIS HERD COMBINES TYPE, PRODUCTION AND POPULAR BREEDING

Our Senior Herd Sire . . . A CHAMPION

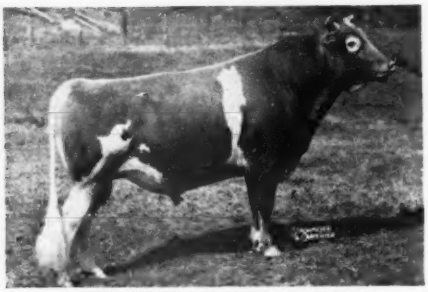

FRIENDSHIP NOBLE MASTER

FRIENDSHIP NOBLE MASTER

Born September 10, 1945

Three times Grand Champion at local county fairs. Won 2 years in succession the Washington Co. G. B. A. Trophy for best individual of the breed in the county. Sire of Jr. Champion Female, Allegheny Co.

Sire: **Friendship Climax Nobleman**

Dam: **Friendship V. C. Manon**
10967—512—Jr2
14767—642—A

Junior Sire . . . RAEMELTON SENTRY DUKE

Born October 29, 1948

Sire: **Langwater Sentry.** He is a son of LANGWATER ONWARD, A. R. out of LANGWATER BRIGHTNESS (see below).

His Sire's Dam . . .

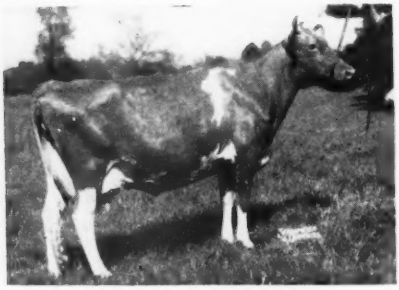

LANGWATER BRIGHTNESS
14589—663—Sr4—365C
Her sons in service at Woodacres, Raemelton and Franchester Farms.

DUKE IS OUT OF THE DUCHESS FAMILY

See page 1295, August 15, 1951 Journal

His Dam: **Raemelton Triumph Duchess**
11293—537—Jr2C
11266—580—Jr3C
14502—715—Sr4
15188—769—6yrsC

Next Dam: **Raemelton Sunny Duchess**
13217—635—Jr2C
13723—717—Jr3
14022—642—5yrs

Third Dam: **Magnetta Duchess**
6 A. R. daughters—all over 609 lbs. fat, 3 over 700 lbs. fat.

A TOP COW FAMILY—DEPTH OF BREEDING

WE OCCASIONALLY OFFER A CHOICE BULL CALF, TOO.

CASTLE BRACKEN FARM - R. D. 5, Washington, Pennsylvania

ROBERT HAMILTON & SONS, Owner

— OUR HERD SIRES —

2 Proved A. R. Sires

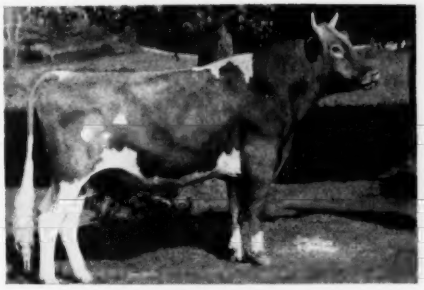

LANGWATER CAMBRA, A. R.

34 A. R. daughters—more on test. We have over 50 of his daughters in our herd.

Sire: Langwater Valencian, A. R.
Dam: Langwater Blanche 2d
13932—651—Jr2
7 A. R. sons, 4 A. R. daughters.

RIEGELDALE MAYWOOD, A. R.

39 A. R. daughters—more on test. We have over 50 of his daughters in our herd.

Sire: Riegeldale Melba's Emory, A. R.
(MELBA blood)
Dam: Bournedale Lady Bird
12085—627—Jr2

2 Promising Younger Sires

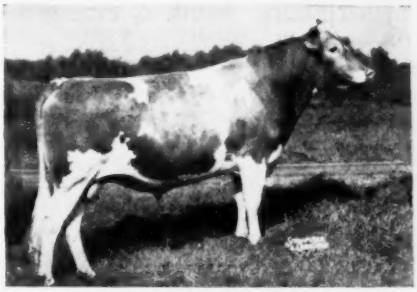

RIEGELDALE MAYWOOD'S CONQUEROR

His first daughters are on test.

Maywood Conqueror's Lil
8139 milk, 383 fat, Sr2—214 days.
Maywood Conqueror's Meg
2300 milk, 94 fat, Jr2—42 days.
High day of 61.2 milk, 2.987 fat
Maywood Conqueror's Rhoda
2290—103—Sr2—47 days
High day of 53.8 milk, 2.38[illegible] fat.

"Conqueror" is being used heavily and a lot of his daughters will freshen this year.

A DOUBLE EMORY—MORE MELBA BLOOD

Sire: Riegeldale Emory's Conqueror, A. R.
Dam: Riegeldale Emory's Dagna
11308—670—Jr2, 11536—673—5yrsC

Dam of our new Junior Sire

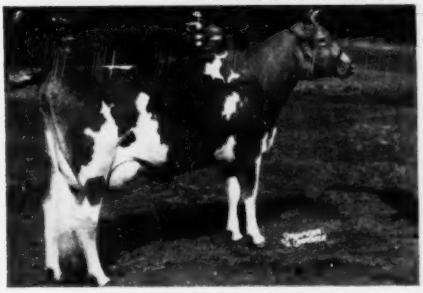

COLDSPRING'S ROMULUS' BESS

Excellent '47—VG '48 '49
11678—588—Jr2C, 12759—607—Jr4C

Sire: Langwater Romulus, A. R.

Dam: Coldspring's Valor's Bess
12146—704—GG, 15278—835—AA
2 A. R. sons, 3 A. R. daughters.

The May Rose Family
She is the dam of—

COLDSPRING'S B. R. BONANZA

Born July 3, 1951

A son of Coldspring's Beauty's Romulus, A. R. "BONANZA" brings in the blood of the **BEAUTY** and **MAY ROSE** families.

MAYWOOD FARMS

STILLWATER
COLUMBIA COUNTY
Pennsylvania

FEDERAL ACCREDITED 398201
CARTER BACHE, Owner

Office at Nanticoke, Pa.

BANG'S CERTIFICATE 15067
DAVID H. BACHE, Manager

PENNSYLVANIA GUERNSEYS

GOOSE VALLEY FARMS

Home of 100 Registered Guernseys, rich in the best of Green Meadow Breeding.

PRESENTING . . . **GARDENVILLE KING'S ROMEO . . .** OUR NEW HERD SIRE
Purchased for $3,000. 17 daughters sold in the Rovadale Dispersal.
We now have 15 cows carrying his service.

His Sire: **Gardenville Coronation King, A. R.** ($45,000)

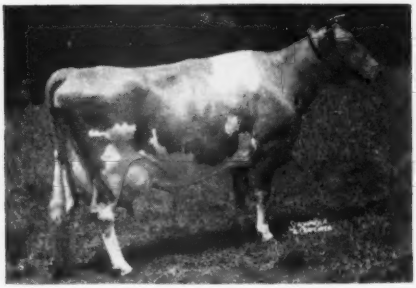

His Dam—**PINE MANOR KING'S ROMANCE**
11376—551—Jr2, 14061—696—Sr4, 17906—937—7yrsC
VERY GOOD '47 '49
Her Dam: **Florham Crystal** ($6,100)
15532—847—Jr3C, 17717—966—AA

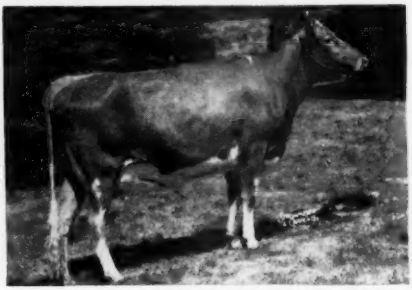

A ROMEO Daughter—**ROVADALE ROMEO'S HILDA**
On Test: 3785—171—Jr2 in 154 days.
5 daughters are now on test. He will soon be a proved sire.

ALSO IN SERVICE . . . **GOOSE VALLEY NOBLE,** 6 daughters in the herd and more coming along. He is by Nyala Peerless (Fairlawn Peerless Actor—Fairlawn Peerless Ermine, 16726—869—7yrsC, 17855—893—8yrs), out of Nell of Goose Valley, 11778—576—GG, 12691—638—Sr4—365 (939), 15017—751—6yrs—365 (1095).

VISITORS WELCOME — INQUIRIES INVITED

GOOSE VALLEY FARMS — Harrisburg, Route 2, Pennsylvania

OTIS R. DODSON, Owner

BUILDING FOR THE FUTURE

On Sale Tops, Plus This Sire:

R. F.'S MELODY MASTER

9 daughters now in the herd, the oldest are bred heifers due this fall. Full brother to R. F.'s King Melody Master, that is in service at Forsgate Farms, Inc.

Sire: **PINE MANOR KING MELODY MASTER, A. R.**

Dam: **PINE MANOR GOLDEN DAPHNE**
9930—490—Jr2, 14748—777—6yrsC

His Half-Sister

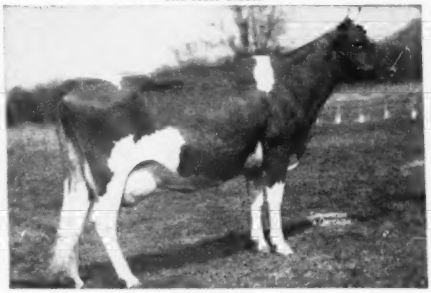

GARDENVILLE MELODY ROBERTA
12045—615—Jr3C, 13144—700—Sr4C
EXCELLENT '47—VG '48 '49 '50

In the past 4 years we have selected top females from the EASTERN, McDONALD and GUERNSEY Sales, plus choice additions at private treaty from Wilgorlan.

VISITORS WELCOME

HARRY S. MUMMA **LANCASTER, PA.**

Farm on U. S. 230—6 miles W. of Lancaster.

WILLOW BEND FARM

We have 25 daughters of this good Proved Sire in our herd:

CLARA POINT TOR. A. R.

28 A. R. daughters. They are good type, long, open, good producing brood cows.

Now In Service: **STERLING GLEN**
8 daughters in the herd

Full brother to this $3,100 cow . . .

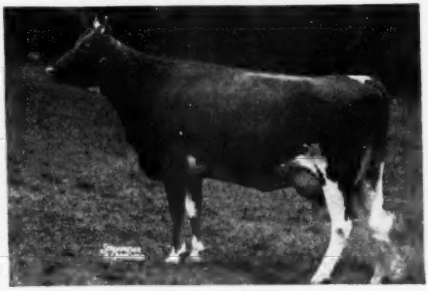

STERLING'S QUAIL
11791—623—Jr3, 10263—536—6yrs
VERY GOOD '47—D '49. Sold in 1946 for $3,100.

We are also using a home-bred bull, **Willow Bend's Duke**, that is a son of our good past Proved Sire, Clora's Point Tor, A. R., out of **Willow Bend's Minerva**, 10650—633—7yrs—HIR—2x, Lifetime Production, 64443 milk, 3662 fat in 7 years and 200 days. Dam of Willow Bend's Mirthine, 8571—459—Jr3—HIR and Willow Bend's Twilight, 9456—518—Jr3—HIR.

WILLOW BEND FARM

South of Lancaster on U.S. 222 . . . Willow Street, Pa.

JOHN A. BRENEMAN, Owner

SOUTH BROOK FARM

"Home of Marlboro Guernseys"

95 Head of Registered Guernseys . . . On Advanced Register Herd Test

Presenting — OUR BREEDING PROGRAM

Our CHAMPION SIRE

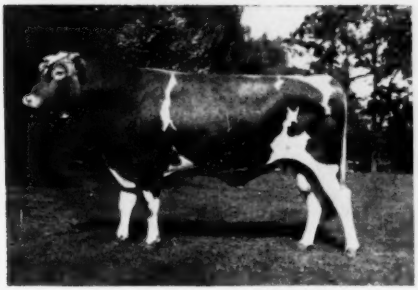

MARLBORO'S ST. PATRICK

Junior Champion, Chester Co., 1949. Grand Champion, Chester Co., 1950. 12 daughters in the herd, the first are just now freshening.

Sire: Winlochan Prince Don Marlboro
Our Senior Sire, see below.

Dam: Marlboro Leader's Clarabel
Our Class Leader (see at right).

His CLASS LEADING Dam

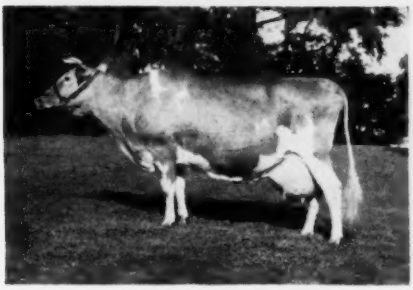

MARLBORO LEADER'S CLARABEL

10680—529—Sr2—305C—2x
10935—565—Sr3—305C—2x
*12916—702—Sr4—305C—2x
14513—730—6yrs—305C—2x
13643—679—7yrs—305C—2x
*Class Leading Record

5 consecutive records average:
12527—641—all 305C—2x

Our Senior Proved Sire . . . **WINLOCHAN PRINCE DON MARLBORO, A. R.**

Sire: **Hill Girt Prince Cherub, A. R.**

Dam: **Coldspring's Hardwick's Della**
9419—547—6yrs—305C—2x, 10747—618—Jr4—365C—2x

His 3 Tested Daughters and Credits on 4 more:

Marlboro Mary Rae, 11656—475—Jr2—365—2x.

Marlboro Marge, 8248—436—Jr2—305C—2x.

Phyllis of Marlboro, 6897—378—Sr2—305C—2x.

Marlboro Princess Diana, 7895—336—Jr2—2x in 288 days.

Marlboro Princess Dorine, 3115—165—Sr2—2x in 139 days.

Marlboro Princess May, 1743—92—Jr2—2x in 58 days.

Marlboro's Bonny Princess, 2545—119—Jr2—2x in 77 days.

3 more Daughters, just started test. No credits to date.

Also In Heavy Service . . . **MARLBORO WINSTON** . . . Our Junior Sire
5 daughters in the herd

He is by SPAR HILL MARLBORO, out of "CLARABEL," our Class Leader pictured above.

SOUTH BROOK FARM

Kennett Square, Pa.

C. A. HIGGINS, Owner — WILLARD WALTON, Manager

Western Pennsylvania Artificial Breeding Cooperative

WE OFFER SERVICE TO SIRES LIKE THESE

LOCUST GROVE H. SOVEREIGN (G-61)
Sire: HORNET'S BRIGHT LAD
7 A. R. daughters, 15 on test. An own son of Bright Lad's Actress, 19146—980—Jr4, Excellent '47.

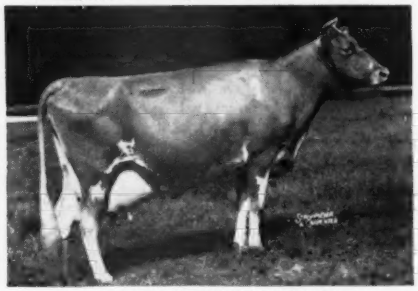

Dam: Here she is—STRONGHEART'S LADY MARY
13082—622—Sr2C
17104—840—Sr3

McDONALD FARMS HIGH ORIGIN (G-67)
Sire: McDONALD FARMS HIGHTIME. A. R.
An own son of Walnut's Ella's Pansy, Excellent '47.

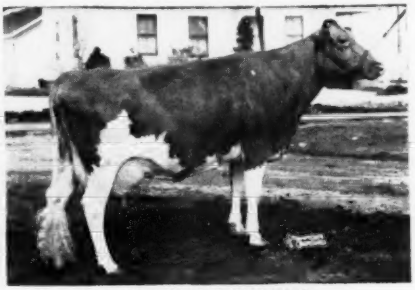

Dam: Here she is—McDONALD FARMS HOPE
11233—595—Jr2C, 13825—702—Sr4C
2 A. R. daughters. VERY GOOD '50.

FRANCHESTER PANSY'S ARGO (G-70)
Sire: BLAKEFORD ARGO. A. R.
Sire of the $12,500 Gray Haven Argo's Pat.

Dam: Here she is—GRAY HAVEN PANSY
10750—548—Jr2C, 15510—716—7yrsC
VG '47—EXCELLENT '49 '50 '50
2 A. R. daughters

FRANCHESTER FREE VIKING (G-69)
Sire: LANGWATER FREEMAN. A. R.
25 A. R. daughters, 48 sons in service.

Dam: Here she is—RIEGELDALE EMORY'S ITCHEN
10517—571—Jr2C
14996—859—Sr4C
EXCELLENT '47 '48 '49 '50 '50

GLENBURNIE ROYAL (G-15)
Proved Sire: (Increase on 5 Pairs) plus 345 lbs. Milk, plus 47 lbs. Fat.
Sire: COLDSPRING'S HARDWICK'S ROYAL, A. R.
Dam: GLENBURNIE GOLDEN
12084—715—Jr3. 5 records av. 11638—644.

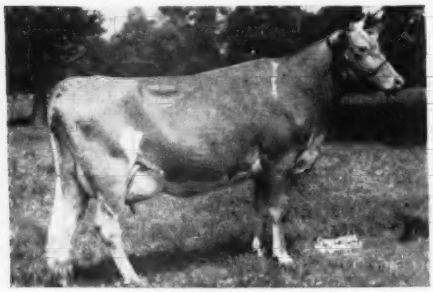

His ¾ Sister—GLENBURNIE ROYAL'S GOLDEN
12168—610—Sr3—305C—2x
20686—1101—6yrs—Class Leader

WOODACRES PRINCE ROYAL (G-47)
Sire: DOUGLASTON PRINCE ROYAL, A. R.
Dam: ROCKINGHAM CHARLOTTE
11445—563—Sr2C
14777—714—AA

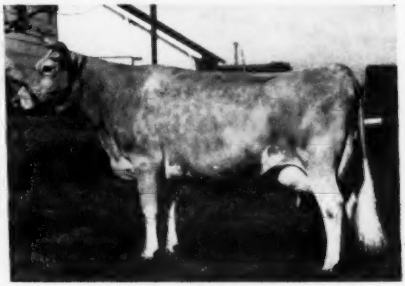

His Full Sister—WOODACRES ROYAL CHARLOTTA
15455—748—5yrs
17745—850—7yrs

OUR SIRES ARE GETTING RESULTS →

Western Pennsylvania Artificial Breeding Cooperative

CLARION, PA. **Phone: Strattanville 60**

PENNSYLVANIA GUERNSEYS

Serving Western Pennsylvania

32 GUERNSEY SIRES IN SERVICE . . .
A SELECTION OF SIRES ALWAYS AVAILABLE

CLARION, PA. • Phone: Strattanville 60

RESULTS

Yes, that's what counts in evaluating a herd sire. We feel the results produced by sires used at WESTERN PENNA. are worthy of note. They are improving both **type** and **production.**

CHECK THESE FACTS

PRODUCTION PROOF:

THERE ARE 833 TESTED DAUGHTERS OF OUR GUERNSEY SIRES WITH 1316 RECORDS.

We Offer Service To Production Proved Sires Like These:

GLENBURNIE ROYAL
34 daughters, 34 D.H.I.A. records average: 7981 lbs. Milk, 410 lbs. Fat.

INCREASE (10 Dam-Daughter pairs)
+345 lbs. M. +47 lbs. F.

GRUBER FARM'S SUNNY TOP
5 tested daughters average: 7905 lbs. Milk, 443 lbs. Fat.

INCREASE (5 Dam-Daughter Pairs)
—271 lbs. M. +24 lbs. F.

GARDENVILLE FAIRY LEE'S PRINCE
7 daughters with 7 D.H.I.A. records average: 8158 lbs. Milk, 409 lbs. Fat.
Sire: Pine Manor King Kenfleur, A. R.
Dam: Argilla Fairy Lee
14335—776—A, 15413—881—A

NELAN'S KAY'S AMBASSADOR
17 tested daughters, 38 records average: 8486 lbs. Milk, 422 lbs. Fat.

INCREASE (15 Dam-Daughter Pairs)
+106 lbs. M. +26 lbs. Fat.

TYPE PROOF:

31 Daughters of our Stud Sires were officially Classified in December, 1951. The total results show 11 VERY GOOD, 13 DESIRABLE, 6 ACCEPTABLE and 1 FAIR.

This is the kind of Type our Sires Transmit:

ANTIETAM ADMIRAL
3—VERY GOOD
2—DESIRABLE
1—ACCEPTABLE

CLIMAX MARQUIS OF W. V.
6—VERY GOOD
4—DESIRABLE

Here Are 2 Daughters Of Our Sires

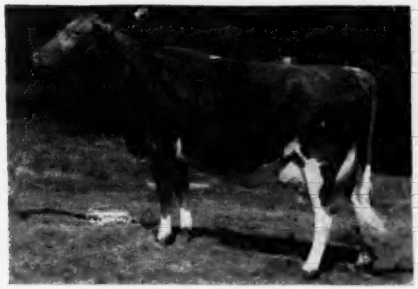

ADMIRAL'S LASSIE JANE
A daughter of Antietam Admiral, A. R.

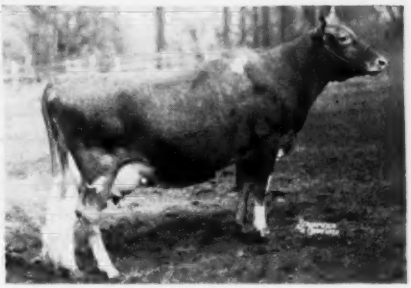

C. F.'S COQUETTE
10175—563—Jr2—305C
A daughter of Coldspring's Romulus Lad, A. R.

Western Pennsylvania Artificial Breeding Cooperative

CLARION, PENNA. **Phone: Strattanville 60**

PENNSYLVANIA GUERNSEYS

PROFITABLE . . . PRACTICAL . . . PRODUCTION

20-Year Herd Average Over 400 lbs. fat on 2x—machine milking—in stanchions. Continuous D.H.I.A. and A. R. Herd Testing.

Our Senior Sire

HUNTHILL APOLLO

Born July 2, 1949

10 daughters in our herd and 15 more in calf to him.

Sire: **Fairlawn Actor's Janus**
A son of Fairlawn Peerless Actor, A. R., out of Fairlawn Peerless Heliotrope, 18235—1020—5yrs.

★

Our Junior Sire

SUNSET VIEW PETE

In heavy service and being used on all the heifers.

Apollo's Maternal Granddam

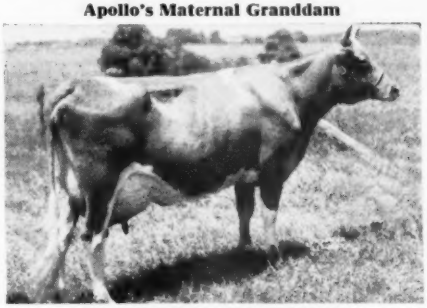

HOMINY HILL POLLYANNA
Class Leader 7th Place
15201—851—Jr2C
Dam of **Hominy Hill Anne**
12968—594—Sr3—305C—3x
14602—729—Sr4C
Sold for $2,500.
She is dam of Apollo.

STOCK FOR SALE

SUNSET VIEW FARM — Newtown, Pennsylvania

ALVIN WORTHINGTON, Owner

---

2 "BEAUTY" BULLS . . .

One from the MAY ROSE family . . . the other from the CLARA LOUISE Line.

1) **COLDSPRING'S BEAUTY'S LYNN**
Born May 24, 1946

Sire: **COLDSPRING'S BEAUTY'S HARDWICK**
A Hardwick's Royal son of Vallevue Butterfat Beauty. (**Excellent and dam of 4 Excellent daughters**).

Dam: **COLDSPRING'S LILLIAN**
13639—748—DD

Next Dam: **COLDSPRING'S MAY ROSE**
12670—659—F, 16922—894—A
7 A. R. daughters, 5 over 700, 2 over 800 lbs. fat.

2) **COLDSPRING'S B. R. CONQUEROR**
Born August 21, 1948

Sire: **COLDSPRING'S BEAUTY'S ROMULUS**
A Langwater Romulus son of old "Beauty", 18914—937—AA. Her 4 Excellent daughters average 16862—835.

Dam: **COLDSPRING'S HARDWICK'S CLARA**
14924—660—G. Full sister to Coldspring's Faithful, 17209—752—AA.

Next Dam: **COLDSPRING'S CLARA LOUISE**
14348—698—CCC, 17900—908—A

The Best of Florham Breeding . . . Traces to Polly and Ann

3) **FLORHAM MEADOW-WOOD PRINCE . . .** April 5, 1949

Sire: **FLORHAM POLLY'S PRINCE**
Sire: **Langwater Ptolemy**
Dam: **Florham Polly**, 15463—846—Jr2, 19509—1013—A
Maternal sister to
Florham Bella, 16050—935—A
Florham Dolly, 15379—834—A

Dam: **FLORHAM C. CELIA**, 12027—725—Sr2C
Sire: **Flying Horse Select's Commando**
Dam: **Florham Ann**
14811—780—A, 13510—697—BB, 10929—584—FF
Maternal Sister to:
Florham Irene, 14646—905—Jr2, National Record
Florham Coronet, 15520—716—BB

Herd Consists of 200 head. It is our desire to build and develop a herd backed by greater size and increased production.

Bang's Free Cert. 17142
T. B. Accredited 47226
Calfhood Vacc. under Federal Sup.

MEADOW-WOOD DAIRIES

On Route 241
LEBANON, PENNSYLVANIA
HOWARD B. BOMBERGER, Owner

Remember . . . RING-WIN FARM . . . Guernseys??

"One of the Old"

RING-WIN DAWN
17416—840—5yrs
(Highest tested daughter of Myhaven King)
Now at Copper Gate Farms, Inc.

"One of the New"

CHURN CREEK'S ROYAL JEZABEL
12322—629—Jr4C. Excellent '47—VG '48 '50. Sold for $4,800.
Dam of . . . **McDonald Farms Pre Naomi** that we bought in the 1951 N. Y. State Sale.

WE'RE BACK IN BUSINESS . . . On a new farm and building a new herd

We hope to breed some outstanding Guernseys.

COME AND SEE US - - - - VISITORS WELCOME

(Farm located—1 mile West of Laurelville on Route 982)

RING-WIN FARM — R. D. No. 2 — Mount Pleasant, Pa.

WM. O. PETERSON, Owner

— OUR HERD SIRES —

1) **R. F.'S MELODY ROSE KING**
Born October 31, 1948
A combination of Coronation and Foremost blood.
Sire: **PINE MANOR KING MELODY MASTER**
TRACES TO MELBA
HIS DAM

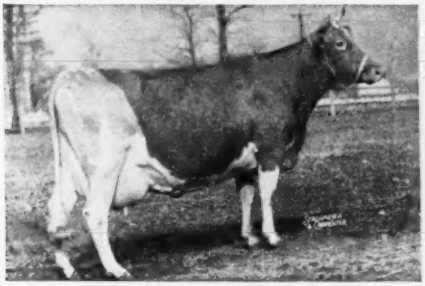

MARSHALLVALE ROSETTE (VG '47)
5 records include: 16280—798—Sr3C, 16831—816—5yrsC, 19560—982—6yrsC. 2 A. R. daughters including the former Class Leader . . . **R. F.'s Jester's Effie**, 18070—895—Sr3C.

2) **LANGVALLEY DAINTY'S PEERLESS**
Born June 1, 1950
Strong in Green Meadow blood plus the "Actress" family.
Sire: **FAIRLAWN ACTORINE'S PEERLESS**
(PERFORMER—ACTORINE)
HIS DAM

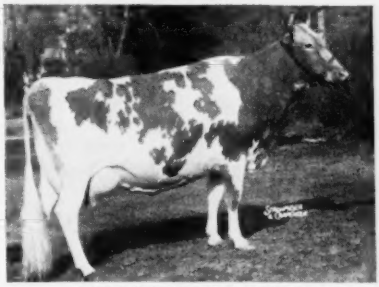

FAIRLAWN PEERLESS DAINTY
16656—814—7yrs. Sold for $7,000. Excellent '47 '48. A top daughter of Green Meadow Peerless, A. R.

3) **Just starting in service . . . McDONALD FARMS JUST ROLAND**—Born January 13, 1951
(Traces to Green Meads Thelma and Foremost Old Rose.)

Sire: **McDONALD FARMS JUSTICE, A. R.**
Sire: **McDonald Farms Distinction, A. R.**
Dam: **Green Meads Thelma, A. R.**
12902—704—G, 13518—740—D
Excellent 16½ years.

Dam: **McDONALD FARMS FAIR ROSE**
10976—539—G, 13091—632—4yrs
EXCELLENT '47—VG '48 '50
Next Dam: **Foremost Old Rose**
18220—742—A. EXCELLENT '47—VG '48

WILLIAM A. HYDE, Owner

TWIN OAKS FARM — Kennett Square, Pa.

GOODLEIGH FARM

Don't Guess About Production — We Have The Facts To Show

The Goodleigh herd has been on A. R. Herd Test and continuous DHIA test for the past 20 years. ALL records made in stanchions with milking machines, general farm care, ordinary hay and no special milker.

HERD AVERAGES FOR THE PAST 20 YEARS

YEAR	NO. COWS	AV. FAT	AV. LBS. MILK
1932	16	398.0	8,590.0
1933	15	456.9	8,929.0
1934	21	421.6	8,997.3
1935	25	401.4	8,665.0
1936	28	434.4	9,300.0
1937	31	418.7	8,892.0
1938	37	443.3	9,192.0
1939	37	424.2	8,550.0
1940	46	397.8	8,124.0
1941	51	476.0	9,774.0
1942	48	419.4	8,572.0
1943	48	388.4	8,108.0
1944	47	453.0	9,426.0
1945	47	454.7	9,497.0
1946	47	453.0	9,703.0
1947	48	426.7	9,272.0
1948	47	472.2	10,485.0
1949	48	450.2	9,912.0
1950	45	511.4	11,036.0
1951	46	527.5	11,200.0

PRODUCTION HIGHLIGHTS

The Goodleigh herd has produced 3 Class Leaders:

Goodleigh Eolus Herina
7yrs—305C—15450—807

Goodleigh Consort Manet
Jr4—305C—14631—697

Goodleigh Consort Sunola
Jr3—305C—14774—662

7 Pennsylvania State Champions in their Class:

Goodleigh Romulus Verona
5yrs—305—11658—583

Goodleigh Consort Manet
Jr4—305C—14631—697

Goodleigh Consort Migirl
Sr4—305C—13636—641

Goodleigh Eolus Herina
6yrs—305C—15054—712

Goodleigh Romulus Grolgna
Sr4—305—13061—534

Goodleigh Consort Mandew
Sr4—305C—12158—577

Goodleigh Romulus Amanda
Jr3—305—10490—466

HERD SIRES USED AT GOODLEIGH FARM IN THE FOLLOWING ORDER:

(1) **MAPLE GLEN BRANDON BOY**
14 A. R. daughters
22 records average 10818—512.
Sire: Maple Glen Rising Sun
Dam: Mollie Bolt's Select, 9704—591—Jr2C

(2) **FLORHAM NAPOLEON**
12 A. R. daughters
14 records average 11857—549.
Sire: Langwater Star Gazer
Dam: Westbrook Ultra Rose, 13131—622—Jr2C (Class Leader when made). 2 A. R. sons, 2 A. R. daughters.

(3) **TARBELL FARMS ROYAL EUGENE**
36 A. R. daughters
44 records average 10677—516.
Sire: May Royal's Holliston, A. R.
Dam: Tarbell Farms Ultra Eugenie, 9803—538—Sr2—305C—2x (Class Leader when made) 2 A. R. daughters, 1 A. R. son.

(4) **SAUGERTIES EOLUS**
28 A. R. daughters
21 records average 11411—546.
Sire: Saugerties Ultra Africander
Dam: Saugerties Glen Rose
15067—765—AA

(5) **COLDSPRING'S ROMULUS COUNTRYMAN**
24 A. R. daughters
25 records averaged 12263—550.
Sire: Langwater Romulus, A. R.
Dam: Vallevue Butterfat Beauty, 18914—937—AA. Excellent '47 '48 and dam of 4 Excellent daughters.

(6) **COLDSPRING'S HARDWICK'S CONSORT**
28 A. R. daughters
32 records average 13424—614.
Sire: Hardwick's Royal, A. R.
Dam: Coldspring's Valor's Katina, 14093—780—Sr3. 2 A. R. sons, 1 A. R. daughter.

(7) **COLDSPRING'S HARDWICK'S ATOMIC**
(3 daughters in milk, just beginning test).
Sire: Hardwick's Royal, A. R.
Dam: Coldspring's Romulus Cora
12408—700—Jr2C, 14308—744—Jr4C

(8) **COLDSPRING'S IRIS' VALOR**
(11 daughters in milk, none have completed test.)
Sire: Coldspring's Beauty's Romulus, A. R.
Dam: Coldspring's Romulus Iris
16025—746—Sr2C, 18738—869—Sr4C
2 A. R. daughters, 1 A. R. son.

(9) **GOODLEIGH ROMULUS CONVEYOR**
(2 daughters in milk, just beginning test.)
Sire: Coldspring's Romulus Countryman, A. R.
Dam: Goodleigh Mayde Royal
9908—452—Sr2—305C—2x
13141—588—8yrs—365—2x
13149—621—10yrs—305C—2x

(10) **GOODLEIGH VALOR INHERITOR**
(No daughters in milk yet)
Sire: Coldspring's Iris' Valor
Dam: Goodleigh Consort Migirl
9634—426—Jr2—305C—2x
11261—513—5yrs—305C
13636—641—Sr4—305C

GOODLEIGH FARM **Dallas, Pennsylvania**

T. B. ACCREDITED No. 159194 . . . BANG'S ACCREDITED No. 1118

DORRANCE REYNOLDS, Owner MARY WEIR, Manager

TWIN SILOS FARM - Gardenville, Pennsylvania

"A NEW SELECT GUERNSEY HERD"

Our foundation females have been selected from Wilgorlan Farms and from the tops at the Pennsylvania State Sales.

Her Daughter Added To Our Herd

BUTTERFAT'S PEERLESS JOY
11540—559—AAA
16518—786—13yrsC
VG '47 '48 '49

Her daughter . . . **Wilgorlan Farms Jewel.** A daughter by Gardenville Coronation King, A.R. was added to our herd in 1951 (2nd high female at the Pa. State Sale, 1951). She is now fresh with a heifer calf by Hominy Hill King's Courageous, A. R.

OUR HERD SIRE
WILGORLAN FARMS GRANDEUR
Born March 27, 1951
1st Jr. Bull Calf and Member Winning Jr. Herd, 1951 Royal Winter Fair

His Sire

HOMINY HILL KING'S COURAGEOUS
12 A. R. daughters. 22 crosses to Langwater Steadfast, A R.

His Dam

HORSE SHOE F. GARDENIA
11539—610—Sr2C
10575—555—Sr3—305C—3x
13303—701—Sr4C
10590—536—6yrs—305C—3x

Plan to Visit Our Herd—You Are Always Welcome.

DANIEL B. COOPER
Manager

TWIN SILOS FARM

DR. JOHN N. ROSEN
Owner

OUR "BEAUTY" BRED BULLS

OUR SENIOR SIRE

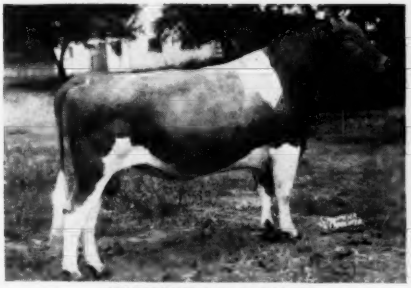

COLDSPRING'S B. R. VALOR
Sire: **Coldspring's Beauty's Romulus**
14 A .R. daughters. The Beauty family. Full brother to two Excellent cows and he is out of an Excellent dam.
A 7 months old heifer sold for $10,000 in the Franchester Sale, 1951.
Dam: **Coldspring's Valor's Bess**
12146—704—GG, 15228—835—AA
Next Dam: **Coldspring's May Rose**
16922—894—A. 2 A. R. sons, 7 A. R. daughters.

OUR JUNIOR SIRE

RAPPAHANNOCK'S ARISTOCRAT
Grand Champion, Kent-Sussex Fair, 1948. Sire of 1st Get of Sire, Delaware State Fair, 1949, 1950. A daughter, Woodlea's Queen Conrad, was 4th heifer 1 year and under 2 in the National Jr. Show, Waterloo, 1950.
Sire: **Coldspring's Beauty's King.** More Beauty blood.
Dam: **Yocliff Artist.**
13709—647—Jr2C, 15375—727—Jr3C, 16790—808—Jr4C.
1 daughter . . . Rappahannock's Royal Actress, 12310—576—Jr2—365C.

"ARISTOCRAT"—OUR JUNIOR SIRE—combines the blood of the Beauty family with the Blueblood family. Through his dam he traces to McDonald Farms Evolution, a son of Myhaven King, A. R., out of McDonald Farms Blueblood. "Evolution" is full brother to four full sisters that have all classified Excellent at one time.

RAPPAHANNOCK FARMS

Bloomsburg, Pennsylvania

CHARLES D. STEINER
Owner

IRVIN E. WAGNER
Manager

PENNSYLVANIA GUERNSEYS

PROVED SIRES FOR YOUR BREEDING PROGRAM

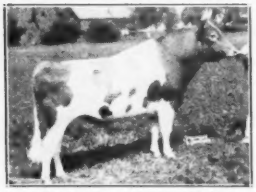

G 17 **Coldspring's Beauty's ARCHER** **391225**

Preliminary D.H.I.A. Proof
(305—2x—ME)

17 Daus.	17 rec.	8,125	5.1	412
17 Dams	55 rec.	7,735	4.9	380
Increase		+390	+ .2	+32

G 24 **Flying Hill Royal TROUBADOUR** **259088**

U.S.D.A. Proved Sire

39 Daus.	92 rec.	8,451	5.1	427
22 Daus.	32 rec.	8,732	5.0	439
22 Dams	98 rec.	8,693	4.9	423
Increase		+39	+.1	+16

G 27 **Murray's Sir HARRIMAN** **290518**

U.S.D.A. Proved Sire

24 Daus.	68 rec.	9,636	4.8	458
14 Daus.	34 rec.	10,316	4.8	500
14 Dams	70 rec.	8,205	5.1	419
Increase		+2,111	—.3	+81

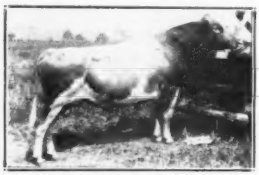

G 28 **Tarbell Farms Peerless VALIANT** **332372**

U.S.D.A. Proved Sire

6 Daus.	14 rec.	9,377	4.6	432
5 Daus.	8 rec.	9,522	4.6	438
5 Dams	20 rec.	7,378	4.8	357
Increase		+2,144	—.2	+81

G 37 **Kelly Hill Ultra REX** **335746**

U.S.D.A. Proved Sire

17 Daus.	24 rec.	9,510	5.2	495
17 Dams	62 rec.	8,484	4.7	402
Increase		+1,026	+.5	+93

G 38 **Coldspring's B. R. CHIEF** **367330**

U.S.D.A. Proved Sire

13 Daus.	13 rec.	9,234	4.9	453
12 Daus.	12 rec.	9,238	4.9	454
12 Dams	54 rec.	7,614	5.1	387
Increase		+1,624	—.2	+67

ALSO AVAILABLE—

G 21 Langwater VICTORY 345310
Sire: Langwater Corsican
Dam: Langwater Golden Bloom
15178 6.6 1005 A

G 34 Wyno Beau's LEGEND 449674
Sire: Coldspring's Hardwick's BEAU
Dam: Pine Manor King's Romance
17906 5.2 937 7yrsC

G 35 McDonald Farms ALBILL 379455
Sire: Myhaven King
Dam: McDonald Farms Alleen
11135 6.3 703 AA

G 36 Hominy Hill EXCELLENCE 459468
Sire: Coronation Melba's Majestic
Dam: Hominy Hill Elizabeth
13609 5.9 806 Jr2C

ALL SIRES ARE SELECTED TO GIVE YOU

HIGH PRODUCTION **LONGEVITY**

DESIRABLE TYPE **POPULAR BLOODLINES**

A Cooperative Breeding Program Designed To Give You

SERVICE **QUALITY** **ECONOMY**

As Near as Your Telephone **Concentrated on Proved Sires** **Service Fee—$5.00**

SOUTHEASTERN PENNA. ARTIFICIAL BREEDING COOPERATIVE

Box 254 **LANCASTER, PENNA.** **Phone 2-2191**

PENNSYLVANIA GUERNSEYS

WE ARE BUILDING . . . **A small choice herd of females upon sale selections and private treaty purchases. Our females and sires represent the greatest families of the breed.**

PRESENTING . . . **Our two herd sires. They are close-up to the best of Proved McDonald Breeding.**

I . . . McDONALD FARMS LE PARAMOUR . . . "Lady Augusta" top and bottom

Born October 26, 1950.

Sire: **McDonald Farms S. Leader,** sire of the first prize Junior Get of Sire at the National and International, 1951. His daughters won in the open classes. McDonald Farms Le Prudence was first prize Heifer Calf at both shows. "Leader" is by McDonald Farms Steadfast, A. R. (MELBA-FLORINDA families), and out of "Della"—see below.

HIS DAM

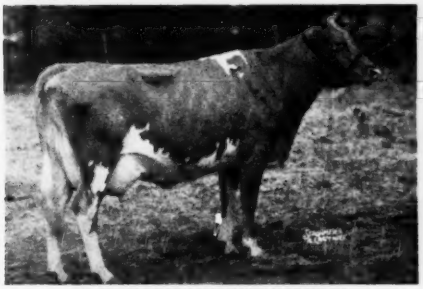

McDONALD FARMS DERESSA
13502—658—G, 15959—744—AA. Excellent '47 '48.
2 A. R. daughters include:

McDonald Farms King's Julia
12760—589—Jr2. VG '47 '48.
Excellent mammary system. "Julia" is dam of McDonald Farms Fore Nimble ($7,600).

McDonald Farms Glory
16635—700—8yrsC. VG '47—GP '48—VG '50.

HIS SIRE'S DAM

McDONALD FARMS DELLA
13443—565—G, 15700—681—AA.
Excellent '47 '48 '50.

Two daughters have been classified Excellent. "Della" is a great show cow, producer and reproducer. Her daughter, McDonald Farms King's Kella, sold to Franchester Farms for $13,500, and this year her daughter's son topped the Franchester Sale at $15,500. This is a proved—popular line.

II . . . McDONALD FARMS PRE NUGGET

Sire: **McDonald Farms Prediction, A. R.** "Pre Nugget's" half-sisters won the coveted Get of Sire award at the National and International in 1950 and again in 1951.

HIS DAM

KLONDIKE HOLLIFAITH
13655—701—5yrsC, 12417—674—Jr3C

HIS HALF-SISTER

McDONALD FARMS PRE KAREN
10350—522—Jr2. Sold for $17,000 in 1950.

WE HAVE several daughters of "PRE NUGGET" in the herd and more coming along.

E. W. COSLETT AND SONS, Owners **MEDIA, PA.** JACK BALL, Manager

PENNBROOK FARMS...

A foundation strong in the best of Langwater blood, with Langwater Reveller brought in through our Herd Sire . . .

BLAKEFORD GRAYSON

Born September 3, 1947

His daughters in our herd are an extremely fine group of individuals. They must be seen to be appreciated.

HIS SIRE

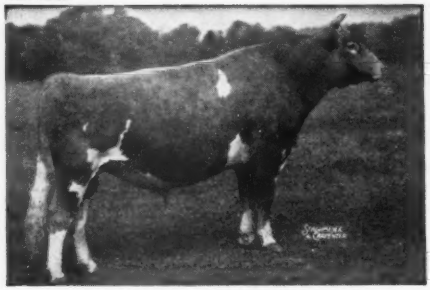

BLAKEFORD FORMIDABLE

Herd sire at Blakeford. 11 A. R. daughters. He by Blakeford Lord Jim, A. R., out of Blakeford Formosa, 15011—790—CC.

HIS DAM

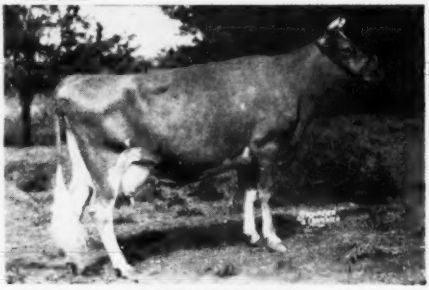

GRAY HAVEN CONTENT

10072—521—G, 14274—736—CC. Excellent '47—VG '48 '49. Sold for $1,900 in 1945.

FOR SALE . . . 30 Vacc. Heifers—All Ages—Including Some Bred Heifers.

WRITE US YOUR NEEDS

PENNBROOK FARMS

ACCREDITED—VACCINATED

F. W. SHEEHAN, Owner

Kennett Square, Pa.

Our Junior Sire — "ALERT" — Is Getting The Job Done

Hominy Hill Alert

Born April 5, 1948

His daughters in our herd must be seen to be appreciated.

His Half-Sister

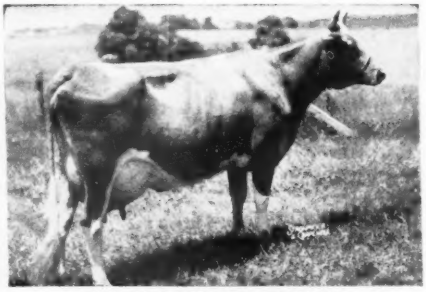

HOMINY HILL POLLYANNA
15201—851—Jr2—365C
Class Leader 6th place

Sire: **FAIRLAWN PEERLESS DICTATOR, A. R.**
36 A. R. daughters include the Class Leader, Hominy Hill Pollyanna, 15201—851—Jr2—365C. 12 other daughters in immature classes over 700 lbs. fat.

Dam: **CORONATION ALICE**
9996—571—F

Dam of CORONATION ALINE
16965—724—Sr4—365
CORONATION ARIA
14406—717—DD

This is the production you get when you buy a Crumdale-bred bull calf.

WRITE FOR PRICES ON AVAILABLE STOCK

The Farm is located on White Horse Road and Grubbs Mill Road 3 miles south of Paoli.

CRUMDALE FARM

Berwyn, Pennsylvania

MRS. E. C. DAVIS, Owner — Accredited Herd 54239—Bang's Free 207 — WILLIAM WICKERSHAM, Manager

THE PENNSYLVANIA STATE COLLEGE

DEPARTMENT OF DAIRY HUSBANDRY

STATE COLLEGE — PENNSYLVANIA

The purebred Guernsey herd at PENN STATE represents the desire of the PENNSYLVANIA GUERNSEY BREEDERS' ASSOCIATION to sponsor a GUERNSEY HERD at this institution. The nucleus of the present herd was the result of the Guernsey Breeders of Pennsylvania donating twenty-one foundation heifers in 1937.

HERD SIRES IN CURRENT USE:

COLDSPRING'S NOBLE'S FAVOR

Sire: **COLDSPRING'S ROMULUS NOBLE**
Sire: **Langwater Romulus**
Dam: **Co'dspring's Hardwick's Beauty**

Dam: **COLDSPRING'S HARDWICK'S FANITA,** GP '47
16979—775—Sr3—365C—3x

Dam of **Coldspring's Beauty's Formosa,** VG '47
12797—600—Jr2—365C—3x
Coldspring's Romulus' Fanita
13308—600—Jr2—365C
Coldspring's Noble's Fanita, VG '51
13652—755—Jr2—365C

COLDSPRING'S B. R. JESTER

(Owned by Northeast Penna. Artificial Breeding Co-op., Tunkhannock, Pa.)

Sire: **COLDSPRING'S BEAUTY'S ROMULUS**
Sire: **Langwater Romulus**
Dam: **Vallevue Butterfat Beauty**

Dam: **COLDSPRING'S HARDWICK'S JANICE**
13347—708—EE, GP '47

Dam of **Coldspring's Beauty's Jessica,** VG '47
10743—582—Jr2—365C—3x
12527—685—Jr3—365C—3x
Coldspring's Noble's Josie, VG '47
12468—595—Jr2—365—3x
14663—659—Sr4—HIR
Coldspring's Romulus Juliet, G '47
10757—572—GG
12504—647—Sr4—365C—3x
15339—744—7yrs—365C—3x

LLAN FAIR COUNT'S PERCY

(Owned by Llan Fair Farms, Pine Grove, Pa.)

Sire: **COLDSPRING'S BEAUTY'S COUNT**
Sire: **Coldspring's Beauty's Hardwick**
Dam: **Co'dspring's Romulus' Bunny**

Dam: **FOREMOST PERSICA,** VG '47
12355—701—GG

Dam of **Llan Fair Penna. Persi,** GP '47
10683—589—Jr2—365C—3x
13612—709—Sr4—365C—3x

STATE COLLEGE IS LOCATED IN A MOUNTAIN RIMMED VALLEY OF THE ALLEGHENIES ON U. S. HIGHWAY 322. THE PENN STATE CAMPUS IS LOCATED ON A SMALL PLATEAU IN THE CENTER OF NITTANY VALLEY BETWEEN THE SEVEN MOUNTAINS AND BALD EAGLE MOUNTAIN IN THE SHADOW OF MT. NITTANY. SUPPORTING A STUDENT ENROLLMENT OF 10,000 STUDENTS. THE ENTIRE CAMPUS INCLUDES SOME 3000 ACRES. OUR NEW DAIRY BARNS SHOULD BE COMPLETED BY MID-SUMMER OF '52. VISITORS ARE ALWAYS WELCOME—COME AND PAY US A VISIT.

NOTHING BUT THE BEST For 'NORTHEASTERN PENNSYLVANIA'

Maternal Granddam of G27
IDEAL'S SUSIE'S BEACON

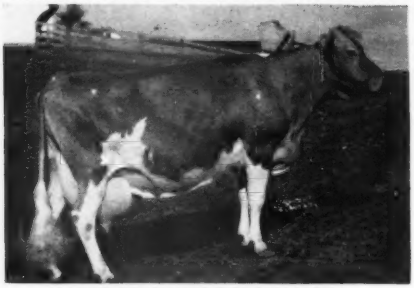

IDEAL'S EMPEROR'S SUSIE

12468—597—Jr2—1095 T. M.
15527—742—Sr3C—1095 T. M.
17450—820—Sr4 (barn record)
20014—925—6yrsC—1095 T. M.
21500—1014—7yrs—1095 T. M.
13224—618—8yrs—915 T. M. (barn record)
15152—703—9yrs—870 T. M.
15248—714—10yrs—894 T. M.
16199—729—11yrs—915 T. M.
7499—372—12yrs—588 T. M.
15522—755—13yrs—1095 T. M.
16795—824—14yrs—1089 T. M.
13245—630—15yrs—81[illegible] T. M.
10123—480—16yrs—222 days (barn record)
2 A. R. sons, 4 A. R. daughters.

A Clara Bell Son Is In Service

G26 IDEAL'S CLAREMONT

Born Feb. 18, 1944

Sire: **Ideal's Susie's Noranda, A. R.**
The Susie family—same line as the dam of G27 featured Above.

CLAREMONT'S DAM

CLARA BELL OF LONE PINE

18241—1019—A, 18155—980—AA, 16648—842—A, 14797—809—BHI, 13284—650—12yrs—305C—3x.

2 A. R. sons, 3 A. R. daughters

CLAREMONT has 7 A. R. daughters.

Unofficial proof:

8 daughters	9728	5.0%	492
8 dams	9289	5.1%	472
Increase	439		20

In Service

G27 IDEAL'S SUSIE'S BEACON

Born January 31, 1950
In service at NEPA.

Sire: **Ideal's Beacon, A. R.**
1 daughter over 1000 lbs. fat, 6 over 900 lbs. fat, 12 over 800 lbs. fat, 22 over 700 lbs. fat.

Unofficial Proof: 305 day 2x M.E.

25 daughters	12426	4.73%	588
25 dams	9634	4.76%	459
Increase	2792		129

This bull is by one of the breed's greatest production sires out of the breed's greatest producing cow.

Dam: **Ideal's Satellite's Susie**
12508—708—Sr3—365C
14723—828—5yrs—365C
13267—711—6yrs—305C—3x
15553—851—7yrs—365C
14210—755—8yrs—305C—3x
13896—759—9yrs—305C—3x
2 A. R. daughters, 1 A. R. son.

IDEAL'S EMPEROR'S SUSIE is the **only** cow of the breed to make over 1000 lbs. fat and have a daughter with 2 records over 1000 lbs. fat, and a granddaughter with 2 records over 1000 lbs. fat. "Susie" has a total production of 208,831 lbs. milk, 9860 lbs. fat.

One of the DUKE—BEACON Cross

G28 IDEAL'S ADVANCER

Born December 29, 1949

Sire: **Ideal's Lettie's Duke**
1 daughter over 1100 lbs. fat, 5 over 1000 lbs. fat, 14 over 900 lbs. fat, 28 over 800 lbs. fat, 41 over 700 lbs. fat.

Unofficial proof calculated on A. R. records 2x—305 day—M.E.

47 daughters	11427	5.0%	571
47 dams	9589	4.8%	458
Increase	1838		113

ADVANCER'S DAM

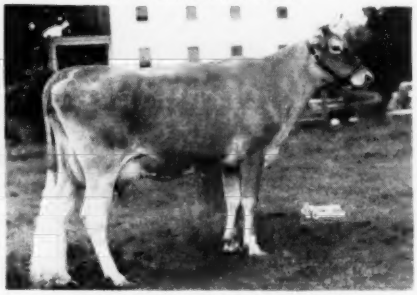

IDEAL'S BEACON'S JOSIE ALFA

19740—956—Sr3C, 17045—827—Jr2
19134—945—6yrs—332 days (still on test)

A son of "Lettie's Duke" out of a top "Beacon" daughter. One of the great production pedigrees. By the breed's greatest sire of production, out of a daughter of a great production sire.

WILLIAM F. SCHAEFFER, Jr., Mgr.

TUNKHANNOCK, PENNA.

NEPA ARTIFICIAL BREEDING COOP.

PRESENTING . . . **MAPLE POINT FARM** . . . HERD SIRES

"Rich in the best of Green Meadow Breeding"

SENIOR SIRE

PINE MANOR KING'S MAJOR

Born Oct. 14, 1944

His first 10 daughters on 2x as 2-year-olds averaged over **8000 lbs. milk and 450 lbs. fat.** 20 daughters in our herd now.

Sire: **CORONATION KING OF PINE MANOR, A. R.**
35 P. R. sons, 61 A. R. daughters. Two sons sold for $37,000 and $45,000 (see right) and a grandson for $50,000.

Dam: **SUPREME'S MADAME**
16320—811—AA
2 A. R. sons, 1 A. R. daughter.

His Dam's Dam . . .

DUNWALKE BLANCHETTE'S ROSEBUD
11843—608—Jr2. 5 A. R. daughters, 1 A. R. son.
Sold for $4,200, National Sale, 1930.

JUNIOR SIRE

WILGORLAN FARMS PREDICTOR

Born April 26, 1948

12 daughters in our herd. They range from calves to yearlings. They will be tested when they freshen.

Sire: **GARDENVILLE CORONATION KING, A. R.**
Sold for $45,000 in 1947. He is a son of Coronation King of Pine Manor, A. R.

Dam: **WILGORLAN'S PATIENCE**
17796—827—Sr4. (See picture below).

His Dam's Dam: **Coventry Princess Blossom**
10862—547—AaA—2x, 12772—630—Jr4. 3 A. R. daughters.

His Dam . . .

WILGORLAN'S PATIENCE
14739—690—6yrs—305C
17796—827—Sr4—365

WE OFFER . . . Sons of these 2 sires out of our very best A. R. cows . . . FOR SALE

MAPLE POINT FARM **Portersville, Pa.**

V. T. FISHER & SON

Presenting Our Herd Sires . . .

Steeped in the best of FLYING HORSE—LANGWATER bloodlines.

FLYING HORSE SELECT'S TRUMPET

Born April 2, 1946

Over 25 daughters in the herd.

Sire: **ALFALFA FARM SELECT, A. R.**
A proved son of Mussolini, A. R., out of Charming Patricia, 14036—728—AA.

His Dam's Dam

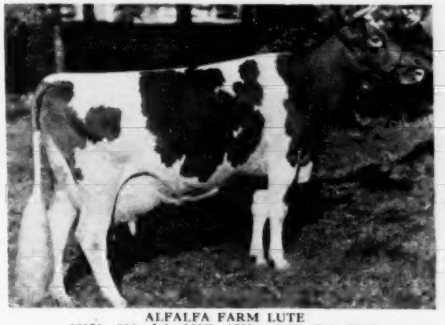

ALFALFA FARM LUTE
13171—804—Jr2—365C 17378—1058—Sr4—365C
Class Leader 4th place
Trumpet's Dam: **FLYING HORSE ROYAL LUTE**
12811—747—GG, 14113—806—A
A daughter of Flying Horse Farm Royal, A. R.

WITCHWOOD WIZARD'S EGO

Born January 18, 1947

Sire: **LANGWATER WIZARD, A. R.**
A son of Langwater Patrician, A. R., out of Langwater Blanche 2d, 13932—651—G, 7 A. R. sons, 4 A. R. daughters.

His Dam's Half-Sister

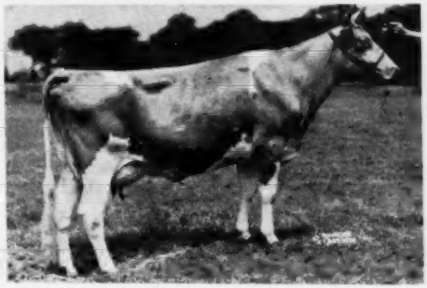

HARMONY HOLLOW JACQUELINE
12104—625—Jr2—305C—2x, 17611—920—BB, 18796—1014—6yrs—365C. Class Leader 6th place as a Jr2—305C—2x. Former Class Leader at 6yrsC.
Ego's Dam: **HARMONY HOLLOW REPLY**
14288—685—Sr3—365C, 17121—818—Sr4—365. A daughter of Langwater Helios, A. R.

This proved—popular blood is available to you through sons of our popular herd sires.

WRITE US YOUR NEEDS

HARRY HANK, Owner **LONE OAK FARM** **MONONGAHELA, PA.**

WINDY HILL FARMS

Quaker State Building — Oil City, Pa.

"BREEDING TOWARD PERFECTION"

We Are Staking Our Future On The Best Of McDonald Breeding Through Our Popular Herd Sires.

KING JAMES — HIGH ORIS — KING LEO — LE REGAL

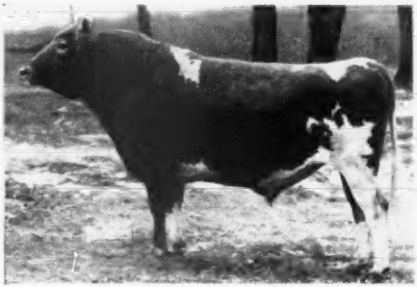

McDONALD FARMS KING LEO
Sire: MYHAVEN KING, A. R.
Dam: McDONALD FARMS HONEYWELL
10586—536—Sr3—365C
11716—622—Sr4—365C

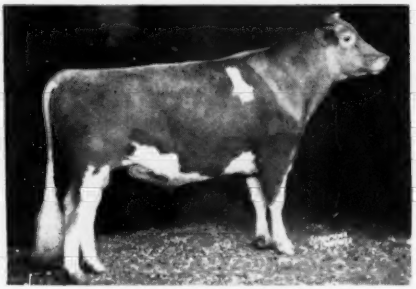

McDONALD FARMS HIGH ORIS
Grand Champion, Pa. Farm Show, 1952
Sire: McDONALD FARM HIGHTIME, A. R.
Dam: PINE MANOR TAURINE IRIS
13162—738—EE. Very Good '47 '48.
Dam of "LeRegal"

WINDY HILL FARMS KING JAMES
Sire: McDONALD FARMS KING LEO
Dam: LANA OF WINDY HILL FARMS
9981—534—Sr3—HIR, 10726—572—Sr4—36

McDONALD FARMS LE REGAL
Sire: McDONALD FARMS S. LEADER, A. R.
Dam: McDONALD FARMS GENTIAN
9952—540—G, VG '47 '48—Excellent '50

Add This Blood To Your Breeding Program
Buy A Son of One of These Sires.

T. B. 561063
JAMES D. BERRY, JR.
Owner

VACCINATED

Phone: TITUSVILLE, 3-4294

BANG'S 20316
JAMES G. MILLAR
Herdsman

WINDY HILL FARMS

Quaker State Building — Oil City, Pa.

"BREEDING TOWARD PERFECTION"

Great Females In Our Herd Today . . . Being Bred To Our Popular Herd Sires

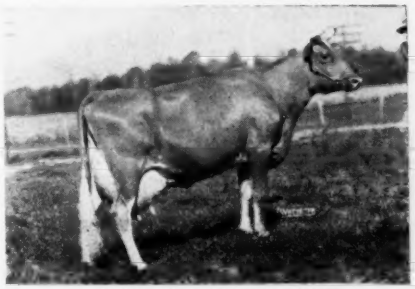

VERONICA OF WINDY HILL FARMS
7853—424—Sr2—HIR
11136—594—Sr3—HIR
9808—515—Sr4—305C—540 T. M.
7884—428—5yrs—305C—461 T. M.
9013—440—6yrs—231 days

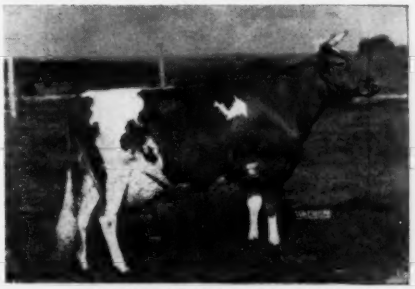

CLAUDETTE OF WINDY HILL FARMS
9848—478—Jr2—HIR
9075—469—Jr3—HIR
10658—532—Jr4—305C—2x
11288—564—5yrs—305C—2x
12557—614—6yrs—HIR

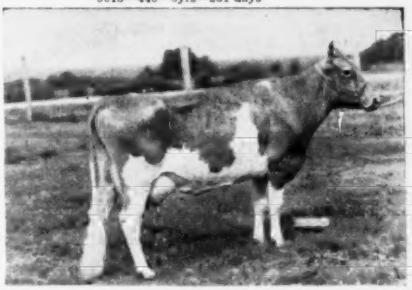

SHELDEGREN ELISE
6683—337—Jr2—HIR
8319—435—Jr3—HIR
10534—543—Jr4—HIR
9329—517—5yrs—305C—2x
9438—513—6yrs—HIR

BEULAH OF WINDY HILL FARMS
10305—456—Jr2—HIR
12027—540—Jr3—HIR
12644—556—Sr4—365C

WINDY HILL FARMS' PERFECTION
8596—418—Jr2—305C—2x

WINDY HILL FARMS' VALLEY
9045—468—Jr2—HIR

This is what we have at Windy Hill. Sons of these great cows sired by our production-bred bulls.

All records made by machine milkers 2x daily—**VISITORS ARE ALWAYS WELCOME**

T. B. 561063
JAMES D. BERRY, JR.
Owner

VACCINATED

Phone: TITUSVILLE, 3-4294

BANG'S 20316
JAMES G. MILLAR
Herdsman

PENNSYLVANIA GUERNSEYS

PRODUCTION is a Must at Silver Lake Farm

Last 5 consecutive years on C.T.A.
over 400 lbs. of fat each year.

YEAR	NO. OF COWS	MILK	FAT
1951	30	9401	471
1950	30	9701	470
1949	32	8415	407
1948	33	8150	400
1947	32	8665	405

OUR COWS Do Well On HIR Test

They MILK . . . Year In . . . Year Out . . . CONTINUOUS TESTING

HERE IS WHAT OUR COWS ARE DOING ON HIR TEST

	MILK	FAT	AGE	T. M.
Midview's Clara	12376	663	8yrs—HIR	648
Blues Speck Face	13977	653	6yrs—HIR	666
Silver Lake Katrinka	11571	619	6yrs—HIR	608
Silver Lake Jeanie	11942	615	Jr3—HIR	730
	12857	648	Jr4—HIR	608
Silver Lake Dart	11876	601	Sr2—HIR	636
Silver Lake Daisy	12107	536	Sr3—HIR	630
	13648	598	Sr4—HIR	688
Silver Lake Jen	11756	566	Sr4—HIR	586
Silver Lake Ultra Golda	11779	547	8yrs—HIR	626
Silver Lake Ethel	11071	533	Jr4—HIR	586
Silver Lake Clara	8557	516	Jr2—HIR	720
Silver Lake Jean	10085	512	5yrs—HIR	548
Silver Lake Lad's Duchess	11467	510	Jr3—HIR	592
	12167	572	Jr4—HIR	638
Silver Lake Lou	8873	509	Jr4—HIR	578

PROVED COW FAMILIES ARE DEVELOPED

OUR "PRINCESS" FAMILY

SILVER LAKE M. PRINCESS
8870—475—Sr3—HIR—730 T. M.
3 outstanding daughters in our herd and several granddaughters. It is a top female family.

1) **SILVER LAKE JEN**
12137—583—Sr3—HIR—730 T. M.
11756—566—Sr4—HIR—586 T. M.
12469—620—5yrs—HIR—680 T. M.
2 HIR daughters:
Silver Lake Pamela
8790—473—Jr2—HIR—634 T. M.
8116—446—Jr3—HIR—622 T. M.
Silver Lake Pearl
11364—610—Jr2—HIR—726 T. M.

2) **SILVER LAKE LAD'S DUCHESS**
8880—405—Jr2—HIR—628 T. M.
11467—510—Jr3—HIR—592 T. M.
12167—572—Jr4—HIR—638 T. M.

NOTE the consistent Production of all members of this family.

3) **SILVER LAKE ESTELLE**
8873—443—Sr4—HIR—656 T. M.
1 HIR daughter
Silver Lake Ethel
7473—373—Jr2—HIR—626 T. M.
10027—499—Jr3—HIR—654 T. M.
11071—533—Jr4—HIR—586 T. M.
13454—660—5yrs—HIR—730 T. M.
Ethel is dam of:
Silver Lake Esther
5885—322—Jr2—HIR—614 T. M.
7530—368—Jr3—HIR—612 T. M.

STOCK FOR SALE OUT OF OUR HERD THAT HAS AMPLE PROOF OF ITS YEAR IN—YEAR OUT CONSISTENT PRODUCTION AND PROVED COW FAMILIES.

WRITE US YOUR NEEDS

T. B. Accredited—Bang's Certified

SILVER LAKE FARM

C. EDWARD AND M. K. ZIMMERMAN — **R. D. 3, Norristown, Pa.**

RED RIDGE FARM

Ernest E. Ritter, Owner . . . Farm located on Pa. 204, West of Selinsgrove, . . . R. 1, WINFIELD, PA.

Three Crosses to the Best of COLDSPRINGS Breeding

BEAUTY — INEZ — MAY ROSE — JALENA

1) **COLDSPRING'S ROMULUS KEYSTONE**

Born May 30, 1946

Sire: **Coldspring's Romulus Noble, A. R.**
THE BEAUTY BLOOD

Dam: **Coldspring's Royal Julia**
10947—567—Jr2

Next Dam: **Coldspring's Hardwick's Jalena**
16111—760—Sr4C. 5 A. R. daughters.

2) **COLDSPRING'S NOBLE'S IMPRINT**

Born March 11, 1949

Sire: **Coldspring's Romulus Noble, A. R.**

Dam: **Coldspring's Romulus' Inanita** →
11562—546—Sr3C

Sire: LANGWATER ROMULUS, A. R.

Dam: COLDSPRING'S VALOR'S INEZ
14758—720—Jr2C. 1 A. R. son, 4 A. R. daughters.

3) **COLDSPRING'S B. R. SHAMROCK**

Born July 5, 1951

Sire: **Coldspring's Beauty's Romulus**
MORE BEAUTY BLOOD

Dam: **Coldspring's Hardwick's Rosette**
12113—581—Sr2C

Next Dam: **Coldspring's May Rose**
16922—894—A. 7 A. R. sons, 7 A. R. daughters.

KEYSTONE . . . 12 daughters already in the herd. Four are fresh and the first 2 to finish average 9619—473 as two-year-olds on 2x. **This is an increase of 2373 lbs. milk and 149 lbs. fat over their dams.**

ANNHURST ACRES . . . A SMALL, CHOICE HERD

Backed by D. H. I. A. and A. R. Herd Testing

Headed By . . . Our Herd Sire

Wilgorlan Farms Peter Pan

Born April 14, 1949

10 daughters in our herd, more coming.

"Peter Pan" is in heavy service.

HIS SIRE

GARDENVILLE CORONATION KING
40 A. R. daughters, over 100 breeding sons. 2 daughters over 800 lbs. fat, 4 over 700 lbs. fat, 24 over 600 lbs. fat, 36 over 500 lbs. fat. The best of Green Meadow blood plus the proved—popular Charlotte.

"PETER PAN" is out of

WILGORLAN'S PEERLESS PET

11393—587—Sr3C

A daughter of Green Meadow Peerless 2d, and out of Douglaston Princess Patricia, 10376—502—Sr3—305—2x, 15281—727—8yrs. She is a daughter of Douglaston King Frederick, A. R.

PLAN TO VISIT OUR HERD

Farm is located on Pa. Hwy. 100—N. E. edge of Bechtelsville, Pa.

WM. F. ROBERTS
Herd Manager

ANNHURST ACRES

Route 1, Bechtelsville, Pa.

MRS. ANNA WAGONHURST
Owner

BARON —

IS ACHIEVING HIS INHERITANCE

Sire:
Riegeldale Coronation King
8 A. R. sons, 66 A. R. daus.
5 over 800, 23 over 700, 37 over 600 lbs.

Dam:
Riegeldale Mck. Blanche
11647—641—EE
15164—794—8yrsC
GP '48

Coronation Rose King
29 A. R. sons, 34 A. R. daus.
2 over 800, 3 over 700, 9 over 600 lbs.

Coronation Lustre
12688—655—FF

Green Meads Coronation King
3 A. R. sons, 17 A. R. daus.

Rockingham Ladyship
12367—652—AA. GP '48

Hominy Hill Baron

Dam

Full Sister

"BARON" now has 14 daughters
that have gone on test at Osborne Hill.
5 have finished with an average of
10528 lbs. milk, 527 lbs. fat as two-year-olds.

Conveniently located 2 miles south of West Chester on New Street Road.
We would like to have you come and see the "BARONS."

OSBORNE HILL FARM

WEST CHESTER, PENNSYLVANIA

J. W. McCoy, Owner *Carl C. Doane, Herdsman* *Henry T. Child, Manager*

INHERITANCE

Securing The FUTURE

OSBORNE HILL ETTA
13076—603—Jr3C
16410—778—Jr4C

This great producer, reproducer, and show cow, a daughter of our former herd sire, Blakeford Tranquil's King, is dam of one of our Junior sires, Osborne Hill Jeweler.

Osborne Hill Jeweler

Sire:
Hominy Hill Pathfinder
14 daughters at Osborne Hill.
Dam:
Osborne Hill Etta
16410—778—Jr4—365C

Hominy Hill Pathfinder

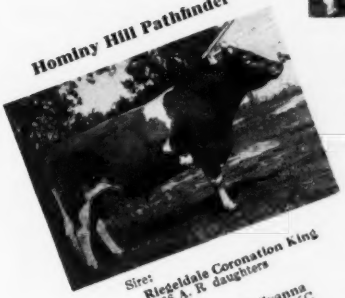

Sire:
Riegeldale Coronation King
66 A. R. daughters
Dam:
Hominy Hill Pollyanna
15201—851—Jr2—365C
Class Leader 7th place

Blakeford Coronel

Sire:
Blakeford Transformer
Jr. Sire at Blakeford Farms.
Dam:
Blakeford Corona
10876—652—Jr2—365C

The blending of the blood of
such an unusually strong inheritance
with daughters of our proved sires is securing our future—

Conveniently located 2 miles south of West Chester on New Street Road.
We would welcome your visit.

OSBORNE HILL FARM

WEST CHESTER, PENNSYLVANIA

J. W. McCoy, Owner *Carl C. Doane, Herdsman* *Henry T. Child, Manager*

Your Bulls In The Lehigh Valley

L. V. G6—Glad Acres Royal's Jupiter
Sire: COLDSPRING'S HARDWICK'S ROYAL
Dam: MAXIM'S NOTLAWN, VG '47-F '49
18137—914—6yrs—365C—3x

L. V. G12—Tarbell Romulus Royal
Sire: COLDSPRING'S ROMULUS' ANCHOR
Dam: TARBELL PEERLESS LENDA
13537—762—Sr3—305C—3x

L. V. G10—
Tarbell Farms Peerless Maximus
Sire: FOREMOST PEACEMAKER
Dam: TARBELL FARMS ROYAL MIGNOTTE
21162—868—Jr4—365

L. V. G13—Sterling Count Thornton
Sire: COUNT STERLING
Dam: ANTIETAM THORNTON'S JEWEL
8 records av. 10049—469—305—2x

L. V. G11—Coldspring's Noble's Master
Sire: COLDSPRING'S ROMULUS NOBLE
Dam: COLDSPRING'S HARDWICK'S
May, VG '47
17441—841—A

L. V. G14—Coldspring's B. R. Designer
Sire: COLDSPRING'S BEAUTY'S ROMULUS
Dam: DOTTY OF WEST SIDE FARM
E '47 '48 '49
19282—929—Sr4—365C

The dams of these six bulls average 16870 lbs. Milk, 815 lbs. Fat.

For a real artificial breeding program consider these bulls.

For Production • Type • Family • Longevity • Popularity

Pedigrees Upon Request — Visitors Always Welcome

LEHIGH VALLEY COOPERATIVE FARMERS

Dairy Herd Improvement Center

R. D. 1—Allentown, Pa. — Phone: ALLENTOWN 37575

MEETINGHOUSE LANE FARM — Honey Brook, Penna.

A Good Sire With His Future Planned For Him

LANGWATER ENSIGN — Born March 18, 1946

His first daughters are in milk and will finish with about 450 lbs. fat as 2-year-olds, 610 T. M. A son, Meetinghouse Lane Shipley Boy ,was 2nd Senior Yearling at the 1952 Pennsylvania Farm Show, and a daughter, Meetinghouse Lane N. Bettina, was 2nd Heifer Calf at the same show.

Sire: LANGWATER COMMANDO, A. R., a proved son of Langwater Countryman, A. R., out of Langwater Honoria—see below.

His Sire's Dam: LANGWATER HONORIA
13264—698—G, 17270—937—AA, Former Class Leader
5 A. R. daughters, 4 A. R. sons

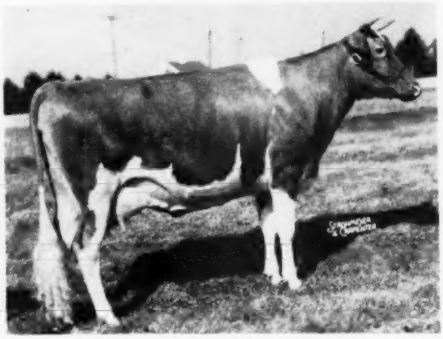

His Dam: LANGWATER CONSORT LADY
12418—602—Jr2—365C, 14610—705—Sr4—365C
17241—815—6yrs—365C. VG '48—D '50.

We will welcome visitors and their opinions as to the type and udders of the "Ensign" Get.

HIS SONS FOR SALE OCCASIONALLY
T. B. AND BANG'S CERTIFIED

H. H. McCONNELL, Owner — FRED LOWE, Manager

GWYNLLAN FARM

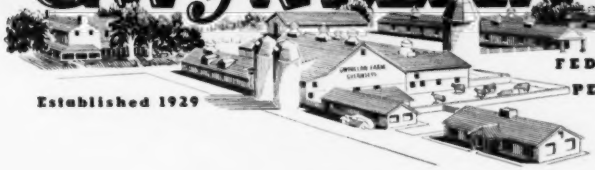

Established 1929

FEDERALLY ACCREDITED No. 325948
PENNSYLVANIA BANG'S FREE No. 930

TWO PROVED SIRES

HIMSELF

ANTIETAM VAGABOND, A. R.
24 A. R. daughters . . . more on test.
35 daughters in our herd.
Sire: Langwater Vagabond, A. R.
Dam: Vallevue Country Colleen
14433—689—Jr2C. 3 A. R. sons.

DAM OF HERMIT

CORONATION BRILLIANT, A. R.
14581—637—A. Sold for $3,500.
Dam of . . . **FAIRLAWN H. HERMIT, A. R.**
19 A. R. daughters . . . more on test. 32 daughters in our herd. **A son of Green Meadow Hornet, A. R. out of Brilliant** (See Above).

TWO MORE TOP-BRED SIRES . . . IN SERVICE IN OUR HERD

HIGH BOY'S FULL SISTER

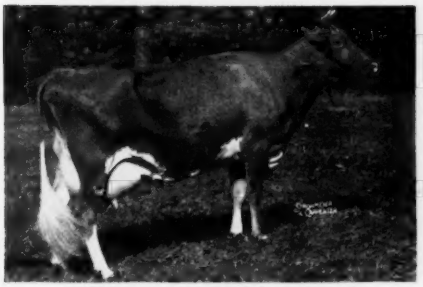

CAUMSETT EASTERN PENDANT
14137—681—Jr2C
1st prize 4-year-old, National Guernsey Show.
She is a full sister to . . . **CAUMSETT HIGH BOY**
First 6 daughters now on test. 40 daughters in the herd. He has 3 full sisters that average 13434—653 as Junior two-year-olds.
Sire: Caumsett High Strung, A. R.
Dam: Caumsett Royal Claire
14348—648—Jr2C
19055—912—Sr4C

DAM OF KING

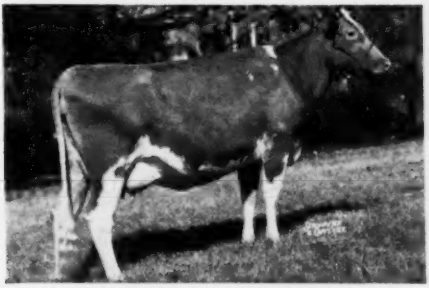

RIEGELDALE EMORY'S BOBOLINK
10237—600—Sr2C
16848—966—8yrs
Dam of . . . **NAMREG CORONATION KING,** born Oct. 19, 1947.
Sire: **Gardenville Coronation King,** 40 A. R. daughters, over 100 breeding sons. 2 daughters over 800 lbs. fat, 4 over 700 lbs. fat, 24 over 600 lbs. fat. King is out of "Bobolink" (pictured above) and she is out of the proved brood cow **Foremost Nina,** one of the good cow families at Riegeldale.

Bulls out of our best cows usually for sale.

GWYNEDD VALLEY · PENNSYLVANIA

A. D. THAYER
Owner

W. S. WETZEL
Herdsman

F. H. WEIGLE
Manager

GRUBER FARMS GUERNSEYS

"THE PEACHES"

100 Years of Fruitfulness

A HERD BUILT ON THIS GREAT COW FAMILY

Mother of the Herd

Dolly's Peach Bud of Sunset View

5795—280.4—2yrs—258 days—2x—D.H.I.A.
8142—382.1—3yrs—305 days—2x—D.H.I.A.
7491—372.1—4yrs—305 days—2x—D.H.I.A.
8142—401.2—5yrs—305 days—2x—D.H.I.A.
9281—499.4—6yrs—305 days—2x—D.H.I.A.
9563—472.5—7yrs—305 days—2x—D.H.I.A.
9575—434.0—8yrs—305 days—2x—D.H.I.A.
8004—401.9—9yrs—297 days—2x—D.H.I.A.
7400—337.6—10yrs—267 days—2x—D.H.I.A.
6047—330.3—11yrs—305 days—2x—D.H.I.A.
7057—340.0—12yrs—305 days—2x—D.H.I.A.

LIFETIME PRODUCTION: (11 Lactations—2x)
105,849 lbs. Milk—5216 lbs. Fat

Her first four (4) daughters and 2 oldest granddaughters lived to a total of over 100 years or an average of (14½) fourteen and one half years.

5 Registered daughters—2 Proved sons.
5 Tested daughters.

HERE THEY ARE:

Fountainhead of our "Peach" Family

WHITE LIGHT'S PEACH BUD
Died age 16 years, 7 months.
8764—428—5yrs—2x—D.H.I.A.
10752—520—7yrs—2x—D.H.I.A.
Lifetime Production:
105,138 lbs. M.—5136 lbs. F. in 13½ years.
5 Tested Daughters:

Country Boy's Peaches
7722—368.2—305 days—2x—D.H.I.A.
Pat's Peach Butter
9140—390.9—3yrs—305 days—2x—D.H.I.A.
Golden Top Peach Bud
9907—522.0—5yrs—305 days—2x—D.H.I.A.
Gruber Farm's Blossom Peach
1933—99.2—2yrs—72 days—2x—D.H.I.A.
Country Boys Peaches
7722—376.2—2yrs—305 days—2x—D.H.I.A.

WHITE LIGHT'S SUNNY PEACH
Age 16 years, 6 months.
7914—496—2yrs—2x—D.H.I.A.
9596—479—8yrs—2x—D.H.I.A.
9188—476—11yrs—2x—D.H.I.A.
Lifetime Production:
93,912 lbs. M.—5042 lbs. F. in 14½ years.
5 Tested Daughters:

Ultimis Peach Blossom
10748—615—6yrs—305 days—2x—D.H.I.A.
Glenda Sunshine Peach
6309—343.9—4yrs—305 days—2x—D.H.I.A.
Peaches Lassie
10379—495—6yrs—305 days—2x—D.H.I.A.
Golden Top Sunshine
9413—528.5—7yrs—305 days—2x—D.H.I.A.
Gruber Farms Sunny Princess
7915—407.6—2yrs—305 days—2x—D.H.I.A.

WHITE LIGHT DOLLY
Died age 18 years, 1 month.
12007—502—7yrs—2x—D.H.I.A.
Lifetime Production:
120,706 lbs. M.—5864 lbs. F. in 14 years.
2 Tested Daughters:

White Light's Dolly Arlene
Lifetime production: 96,172 lbs. Milk—4073 lbs. Fat.

Cavalier's White Dolly
Lifetime production: 83,411 lbs. Milk—4061 lbs. Fat.

CAVALIER'S PEACHES
Died age 7 years.
8722—401—2yrs—2x—D.H.I.A.
Lifetime Production:
43,070 lbs. M.—1967 lbs. F.
1 Tested Daughter:

Country Boy's Alberta
3 consecutive records average 10,000 lbs. Milk—500 lbs. Fat.

She Also Has . . . 1 PROVED GRANDSON—2 In Service at the Western Pennsylvania Artificial Breeding Co-op, Clarion, Pa.

45 FEMALES IN OUR HERD TODAY TRACE DIRECTLY TO THIS GREAT FAMILY.
"Watch For Consignments To The Sales . . . We Have Females And Bulls For Sale."

GRUBER FARMS

On Pa. U. S. Route 322 — **Shippenville, Penna.**

J. W. M. Gruber and Son
Owners
Phone 33-J-112

PENNSYLVANIA GUERNSEYS

EAST MALTA FARM

Winner of The Pennsylvania Golden Guernsey Sales Managers' Contest. The award was presented to Nelson Witmer, Manager, East Malta Dairy, at a banquet held in the Bellevue-Stratford Hotel in Philadelphia on January 5, 1952.

Our herd was founded on the best of Langwater and Coldsprings bloodlines.

INTRODUCING OUR JUNIOR SIRES . . .

LLAN FAIR BEAUTY ROMULUS
Born April 7, 1951.

Sire: **COLDSPRING'S BEAUTY'S ROMULUS, A. R.**

His Sire's Dam

VALLEVUE BUTTERFAT BEAUTY
11994—619—GG, 16578—831—A, 18914—937—AA
Excellent '47 '48—Dam of 4 Excellent daughters.

Dam: **LLAN FAIR COUNT'S BEAUTY**
She by Coldspring's Beauty's Count, out of Goodleigh Romulus, 14855—667—Jr4—365C.

EAST MALTA'S LABELL'S NOBLE
Born April 1, 1948.
His first daughters are just starting to milk.

Sire: **COLDSPRING'S ROMULUS NOBLE, A. R.**

His Sire's Dam

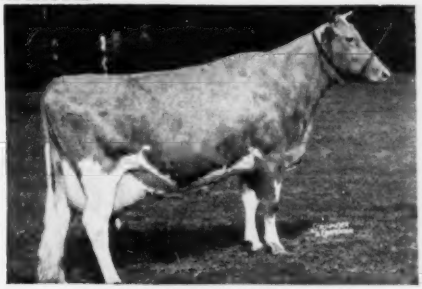

COLDSPRING'S HARDWICK'S BEAUTY
12066—559—GG, 14492—642—B
17614—824—6yrs—365. Excellent '47 '48 '49.

Dam: **COLDSPRING'S HARDWICK LABELL**
12031—603—Sr3—365C. She by Hardwick's Royal, A. R., out of Coldspring's Lillian, 13639—748—DD.

We can offer this same popular breeding to you through one of our choice bull calves.

C. E. WITMER & SONS, Owners VISITORS ALWAYS WELCOME **Dalmatia, Pa.**

A COUNT Son Out Of The LABELLE Family . . . HEADS OUR HERD

LLAN FAIR COUNT'S ABE

Born February 12, 1950

HIS SIRE

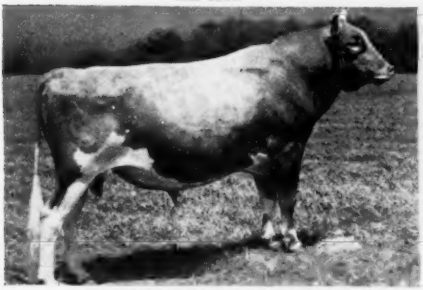

COLDSPRING'S BEAUTY'S COUNT
13 A. R. daughters

A Proved . . . Breed Improving Sire

	MILK	FAT
5 daughters average	11218	544
5 dams average	8838	421
Increase	+2380	+123

A double grandson of **Vallevue Butterfat Beauty**, 18914—937—AA, Excellent '47 '48.

HIS MATERNAL GREAT GRANDDAM

FOREMOST LABELLE
14554—657—GG
17716—801—AA

Dam of Langwater May Royal, A. R., Langwater Freeman, A. R., Langwater Milestone, Langwater Ace, A. R. ($10,200), Langwater Pericles, Langwater Caroline ($10,000), Excellent '47—VG '49.

"COUNT'S ABE" is out of Langwater Lobelia, 17198—671—5yrs. She by Langwater Onward, A. R., out of Labelle of Langwater, 14400—672—AA (daughter of Foremost Labelle, see above).

"COUNT'S ABE" will be bred to our best cows. Our herd average on official test for the past two years was 9929 lbs. milk, 464 lbs. fat.

Theodore Lukavich, West Sunbury, Pa. **LUKDALE FARMS**

VISITORS WELCOME TO

LAUREL LOCKS FARMS

home of

LAUREL LOCKS GUERNSEYS

Since 1926

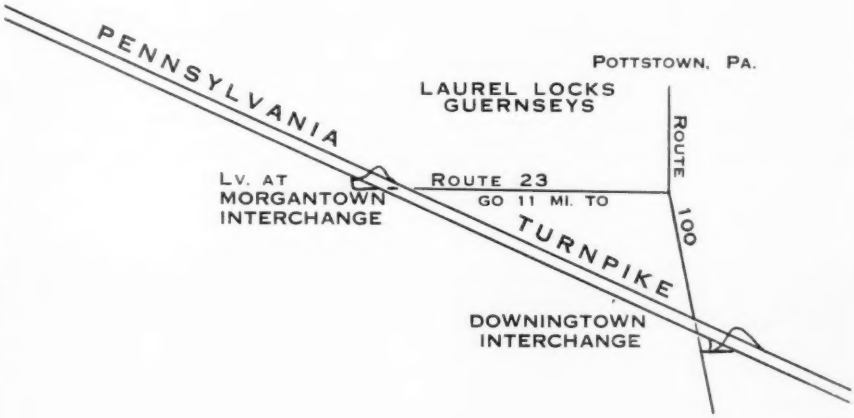

A Good Guernsey
From A Sound Source
Is The Best Assurance
For A Successful Course

Donnell Marshall

Miller C. Long

POTTSTOWN - PENNSYLVANIA

PENNSYLVANIA GUERNSEYS

STERLING FARMS

ALDERSON, PENNSYLVANIA

HOME OF OVER 150 HEAD OF REGISTERED GUERNSEYS

Seventy head milking. Testing for production and following the recommended breed program for herd improvement.

A TYPICAL DAUGHTER

STERLING'S QUAIL
10263—536—6yrs, 11791—623—Jr3. Sold for $3,100.

HIS FULL SISTER

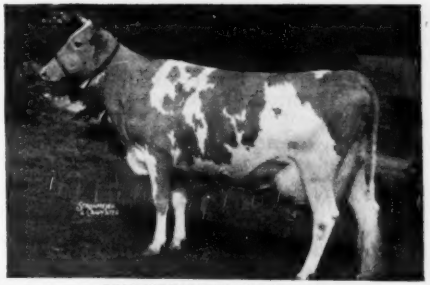

COLDSPRING'S ROMULUS' IRIS
16025—746—Sr2C, 18738—869—Sr4C
Dam of—**Coldsprings B. R. Iris**
19488—1019—Sr3C (pending)

HIS FULL SISTER

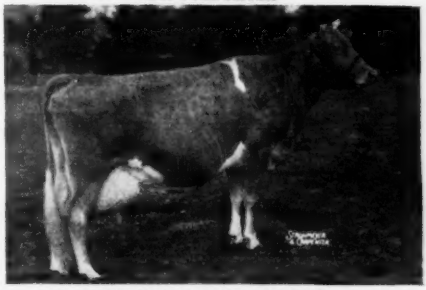

RIEGELDALE KING'S BLANCHE
14609—761—Jr2C, 15244—841—5yrsC
VERY GOOD '47 '48 '49 '51
Dam of—**Fairlawn K. Muriel**, 13900—740—Jr3C. EXCELLENT '49 '50 '51. Sold for Record Price to Monterey Farm.

PRESENTING . . . OUR HERD SIRES

I

Our Senior Proved Sire

COUNT STERLING

38 A. R. daughters
A. R. and D.H.I.A. Proved.
Still in heavy service.

Sire: **Langwater Romulus, A. R.**
Dam: **Coldspring's Hardwick's Alice**
15597—698—Sr3, 15784—712—A
4 A. R. sons, 1 A. R. daughter

II

COLDSPRING'S ROMULUS AMBITION

3 A. R. daughters and 7 daughters now on test.

Sire: **Langwater Romulus, A. R.**
Dam: **Coldspring's Valor's Inez**
14758—720—Jr2C
4 A. R. daughters, 1 A. R. son

III

"A Great Coming Sire"

HOMINY HILL BENEFACTOR

His first daughters are now fresh and on test. They look the most promising of all the young things we've ever had.

Sire: **Riegeldale Coronation King, A. R.**
Dam: **Riegeldale McK. Blanche**
11647—641—Jr3C, 15164—794—8yrsC
1 A. R. son, 1 A. R. daughter

VISITORS WELCOME

INQUIRIES INVITED

STERLING FARMS

A. J. SORDONI, Owner — ELLIS SWINGLE, Farm Supt. — PAUL SCHOMP, Herdsman

PENNSYLVANIA

STATE DIRECTORY 1952

Our President

DONNELL MARSHALL

WE PRESENT A REVIEW OF OUR ACTIVITIES, OFFICERS, MEMBERSHIP, COMMITTEES AND PROGRAM OF WORK

OFFICERS

President
DONNELL MARSHALL
Pottstown

Vice-president
GEORGE SNYDER
St. Johns

Secretary
HARVEY C. DREIBELBIS
Pine Grove

Business Manager
WM. H. JUZI
Harrisburg

Northeastern Fieldman
JOHN F. BLYHOLDER, JR.
Harrisburg

Golden Guernsey Representative
LLOYD R. EYLER
Harrisburg

Southeastern Fieldman
CHARLES W. VAN HORN
Lansdale

Western Representative
FRANCIS L. FULTON
404 Coulter Bldg.
Greensburg

Western Fieldman
WADE WHITE
404 Coulter Bldg.
Greensburg, Ph. 4941

DIRECTORS—DISTRICTS AND COUNTIES

Dist. 1. L. R. Harris, Montrose. Carbon, Lackawanna, Lehigh, Luzerne, Monroe, Northampton, Pike, Susquehanna, Wayne and Wyoming counties.

Dist. 2. John Brackman, Canton. Bradford, Clinton, Lycoming, Potter, Sullivan and Tioga counties.

Dist. 3. James D. Berry, Oil City. Cameron, Crawford, Elk, Erie, Forest, McKean, Mercer, Venango and Warren counties.

Dist. 4. Vernon T. Fisher, Portersville. Armstrong, Beaver, Butler, Clarion, Indiana, Jefferson and Lawrence.

Dist. 5. Harry Hank, Monongahela. Allegheny, Fayette, Greene, Washington and Westmoreland counties.

Dist. 6. Herman P. Hege, Chambersburg. Adams, Cumberland, Franklin, Juniata, Mifflin and Perry counties.

Dist. 7. H. George Doolittle, Somerset. Bedford, Blair, Cambria, Centre, Clearfield, Fulton, Huntingdon and Somerset counties.

Dist. 8. Clarence R. Hack, Berwick. Columbia, Montour, Northumberland, Snyder and Union counties.

Dist. 9. Harvey C. Dreibelbis, Pine Grove. Berks, Dauphin, Lebanon and Schuylkill counties.

Dist. 10. Harry B. Shenk, Strasburg. Lancaster and York counties.

Dist. 11. J. W. McCoy, West Chester. Chester, Delaware and Philadelphia counties.

Dist. 12. C. F. Donohoe, Pleasant Valley. Bucks and Montgomery.

DIRECTORS AND OFFICERS

COMMITTEES

Much responsibility of the various activities in the State Association has been delegated to the various committees. Members of these committees are appointed from year to year by the President of the Association and meetings are held at intervals throughout the year either jointly with the Board or individually. The Business Manager is instructed of the findings of these committees and his activities are guided accordingly.

Mr. Marshall, President of the P. G. B. A., appointed the following members to the standing committees for the year 1952.

COMMITTEE TO COUNCIL FOR FARM ORGANIZATIONS

Wm. H. Juzi, Harrisburg
Benjamin H. Welty, Waynesboro

SHOW COMMITTEE

Henry T. Child, West Chester, *Chairman*

Douglas Gilpin, Kennett Square
George Klauder, Philadelphia
J. Ebert Rutter, York
Ray Rose, Imperial
George Snyder, St. Johns
James D. Berry, Jr. Oil City

PENNSYLVANIA STATE FARM SHOW DELEGATES

Wm. H. Juzi, Harrisburg
H. K. McCullough, Newville
C. E. Cassel, Hummelstown

STATE COLLEGE COMMITTEE

Samuel Price, St. Johns, *Chairman*

Alvin Bush, Muncy
Paul Gruber, Shippenville
G. W. Hack, Berwick
Wm. L. Jones, Pine Grove
D. A. Morrow, Tyrone
Sam Yost, Stillwater

STATE SALE COMMITTEE

George Snyder, St. Johns, *Chairman*

J. Thomas Carman, Glen Rock
Henry T. Child, West Chester
Harvey Dreibelbis, Pine Grove
Ray Rose, Imperial
John Samworth, Dalton
Willard Walton, Kennett Square
Fred Weigle, Gwynedd Valley

AT YOUR SERVICE

The six fieldmen of the Association are ready and willing to assist any Guernsey breeder or milk dealer anywhere in the state at any time with personalized service along the Guernsey or milk line.

The organization is a powerful factor in the dairy industry in Pennsylvania. Through the officers and fieldmen, interests of the Dairy Industry as a whole, and Guernseys particularly, are in good hands.

The membership at the present time is 1,280.

OUR FIELDMEN—▶

From left to right; Francis L. Fulton, Charles W. Van Horn, Lloyd R. Eyler, William H. Juzi, Wade White, John B. Blyholder, Jr.

SERVICES OF THE PENNSYLVANIA GUERNSEY BREEDERS' ASSOCIATION

IT Is Agent in Pennsylvania for Golden Guernsey, Inc.
Promotes the sale and advertising of Golden Guernsey milk.
Inspects Golden Guernsey milk producers and advises on quality control.
Gives legal protection to the name "Golden Guernsey."
Spends thousands of dollars each year in the advertising of Golden Guernsey milk in Pennsylvania.
Represents producers before Federal and State Milk Control Commission.
Publishes monthly the Pennsylvania Golden Guernsey News.
Furnishes a free banquet once a year to its members.
Directs its activities to the development and sale of purebred Guernsey cattle.
Assists breeders in development of good bloodlines.
Manages dispersals or consignment sales.
Sells and buys Guernseys at private treaty.
Assists County Guernsey Breeders' Associations in promotional activities.
Arranges for Field Days and Judging Schools.
Disseminates information about the breed.

CALL UPON US

PENNSYLVANIA GUERNSEY BREEDERS' ASSOCIATION

601-605 Payne-Shoemaker Building, Box 491, Harrisburg, Pa. — Phone 4-4061, 4-4062, or 4-4063.
Sales Pavilion: 6 miles East of Lancaster. Phone Lancaster 2-9496 or 4-2721.
Western Pennsylvania Office, 404 Coulter Bldg., Greensburg, Pa., — Phone 4941.
For information about use of Western Sales Pavilion at Butler Fairgrounds, contact Greensburg Office.

PENNSYLVANIA'S LEADERSHIP AND FORESIGHT — YESTERDAY

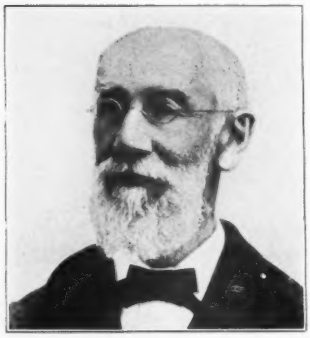

Dr. Charles R. King

The date—March 1, 1876; the place—the home of Augustus Ward, Farmington, Conn.; the personality—Mason C. Weld, of Pennsylvania. It was at this time and place that a man from Pennsylvania started the improvement and the promotion of the Guernsey breed. From the word of the importer Ward, 13 men recognized the possibilities of the Guernsey breed. These words were the spark of action, for they resulted in the importation of 14 cows and a bull for this group, and in less than a year this same group was instrumental in calling the meeting that resulted in the organization of The American Guernsey Cattle Club. It was at this meeting that the ability of leadership and foresight of two Pennsylvanians was recognized. Dr. Charles R. King, Andalusia, Pa., was elected the first president of The American Guernsey Cattle Club, and Thomas M. Harvey, West Grove, Pa., a director.

In cattle, as in men, leadership in Guernsey progress came in Pennsylvania. The port of Philadelphia received many shipments from the Island, and these animals and their progeny soon had established a favorable position for the economic value of the Guernsey cow. Notable of the cattle developed during this period was DOLLY BLOOM, bred by Ezra Michener, Bucks County, that through her daughter, DOLLY DIMPLE, and other progeny, has had an influence on three-quarters of the present-day registered Guernseys.

An important factor, so definitely seen today, was the effect these cattle had on the appreciation of quality of milk. In addition to building a wealth of breeding inheritance, these foundation animals also created a desire and demand for what is now known as GOLDEN GUERNSEY milk.

As the Guernsey cattle increased in number, it became very natural that men with this common interest should meet and talk over mutual problems. One of the earliest groups of active breeder organizations was the Eastern Guernsey Breeders' Association which held regular meetings in Philadelphia or Wilmington, and was attended by Guernsey breeders from Pennsylvania and surrounding states. At one time the

Thomas M. Harvey

first editions of the Guernsey Breeders' Journal were published in Philadelphia. So it was that county or district organizations were formed prior to the formation of a State organization, notably the Sewickley Guernsey Group in western Pennsylvania: Columbia County in central Pennsylvania, and Chester County in the eastern part of the State.

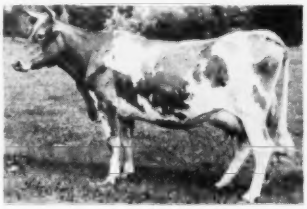

Dolly Bloom

It was a natural outgrowth that such should be! Again leadership

Ezra Michener

was found in Walter Smedley and Charles R. Meyers. The efforts of these men in the East and the efforts of Ralph E. Flinn and John Costoff in the West brought about the organization of the Pennsylvania Guernsey Breeders' Association on January 30, 1931, in the midst of the depression. This state organization has grown from the point of marketing 305,000 quarts of GOLDEN GUERNSEY in 1931 to 38,371,816 quarts in 1951, and the selling of nearly a million dollars worth of cattle.

The foundation built by Dr. Charles B. King, Thomas Harvey and Ezra Michener, has been developed to the point that in this, the Keystone State, we rate first in everything in the Guernsey business. This means that today there are available animals strong in the inheritance of the past and solid for the future in this Keystone State of the Guernsey breed.

Pennsylvania has furnished strong leadership in its own organization, but has also furnished men for the governing party of The American Guernsey Cattle Club, such men as the late Wm. F. Fretz, Pipersville, Pa., Executive Committee member from 1933 to 1946, Wm. A. Frew, a member of the Golden Guernsey Advisory Council 1940-1946, and an Executive Committee member 1946-1948, John W. McCoy, Osborne Hill Farm, West Chester, Pa., now serving on the Executive Committee of The American Guernsey Cattle Club, and S. C. Price, Coldsprings Farm, Hazleton, Pa., a member of the GOLDEN GUERNSEY Council since 1946.

PENNSYLVANIA GUERNSEYS

TODAY — The Association has shown substantial growth in every activity during 1951. The work is divided into three major phases: first, promotion and quality supervision of GOLDEN GUERNSEY milk; second, the sale of cattle at public sales and private treaty; third, the promotion of county and local Guernsey activities through Field Days, 4-H Clubs and Vocational Programs.

The State Association supports youth activities, giving prizes and trophies at all the regional 4-H Club shows, and cash awards to vocational winners.

PENNSYLVANIA GUERNSEY CATTLE STATISTICS

	1941	1942	1943	1944	1945	1946	1947	1948	1949	1950	1951
Advanced Register Testing											
Breeders testing	81	72	89	82	97	117	135	131	129	121	*84
Cows on test	694	648	735	670	673	990	1274	1066	1176	1058	928
*Herds on test											
Herd Improvement Testing											
Breeders testing	21	19	37	45	46	55	75	86	98	90	*71
Cows on test	201	206	327	507	539	709	976	976	1377	1332	1250
*Herds on test											
Journal Circulation (Net Paid)											
	802	848	996	1064	1122	1309	1412	1427	1472	1510	1519
Journal Advertising (No. of lines-thousand)											
	62	68	71	58	78	79	114	101	113	131	129
Registrations	7073	8156	8250	8489	8497	8716	10881	10730	10507	11125	11432
Animals sold	4644	5529	6081	6359	5737	6672	7210	6740	5879	6620	7249
Animals bought							7330	6829	6123	6814	7540
New breeders	248	246	275	306	351	355	449	402	479	428	481

McDonald Farms High Oris, senior and grand champion bull at the Pa. Farm Show, 1952, owned by James D. Berry, Jr., Windy Hill Farms, Oil City, Pa.

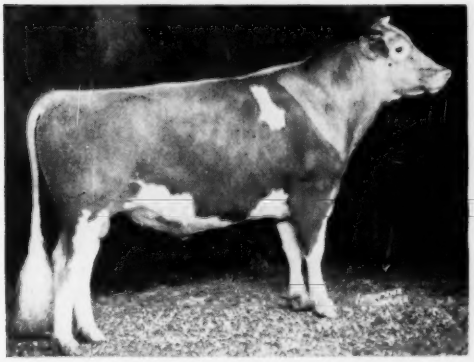

Gallio V. Lilly, Senior and Grand Champion Female at the Pennsylvania Farm Show, 1952, owned by Charles L. Melenyzer, Charmel Farms, Belle Vernon, Pa.

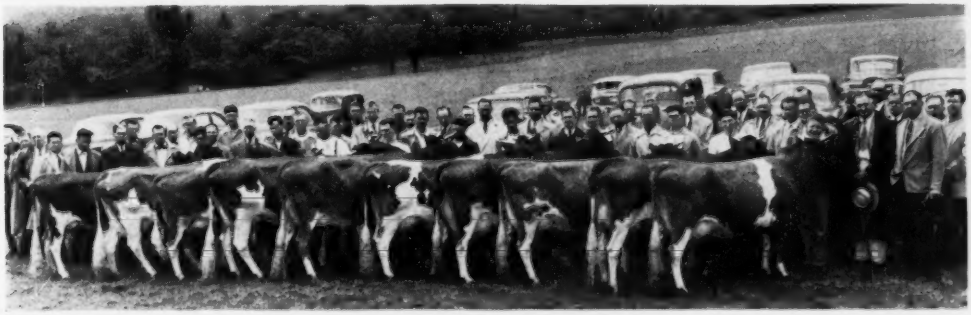

A group of three and four-year-old daughters of Coldspring's Beauty's Count at the Pennsylvania Judging Conference. At the right is the top animal, Llan Fair Count's Verna, 12619—660—Jr2—365C—3x. At extreme right is William L. Jones, owner of Llan Fair Farm; K. C. Sly, official judge, and Harvey Dreibelbis, manager of Llan Fair Farm.

1952
Sales Schedule
(as we go to press)

* Thurs., Jan. 10—
47th Special Guernsey Sale.
* Thurs., Jan. 24—
Rovadale Guernsey Dispersal, V. J. Rova, owner, Montoursville, Pa.
* Thurs., Feb. 7—
48th Special Guernsey Sale
* Thurs., Feb. 21—
49th Special Guernsey Sale
* Tues., March 11—
50th Special Guernsey Sale
*** Thurs., March 20—
Wm. J. Altmanshofer equipment and Guernsey Sale, Huntingdon, Pa.
* Thurs., March 27—
51st Special Guernsey Sale
** Mon., March 31—
10th Annual Western Pa. Sale.
* Thurs., April 3—
5th Annual Royal Guernsey Sale
*** Mon., April 21—
High Springs Farm Guernsey Dispersal, J. G. Nelan, owner, Claysville, Pa.
* Thurs., April 24—
52nd Special Guernsey Sale.
*** Thurs., May 8—
Pebble Hill Farm Dispersal, F. N. & T. M. Shaw, owners, Doylestown, Pa. Managed jointly with Pate Sales Co.
* Thurs., May 29—
8th Annual State Heifer Sale
* Thurs., June 5—
(night)—Med-O-Yue Guernsey Dispersal, Joseph & Sophie S. Adkins, owners, Oxford, Pa.
* Thurs., June 19—
(Night)—53rd Special Guernsey Sale.
** Tue., July 8—
Western Pa. Summer Night Sale.
* Thurs., July 10—
(Night)—54th Special Guernsey Sale.
* Thurs., Aug. 14—
(Night)—55th Special Guernsey Sale.
* Thurs., Sept. 11—
56th Special Guernsey Sale.
* Thurs., Oct. 2—
57th Special Guernsey Sale.
** Mon., Oct. 13—
The 11th Annual Butler-Lawrence Co. Sale.
* Thurs. Oct. 30—
14th Annual State Sale.
* Sale to be held at Lancaster sales pavilion.
** Sale to be held at Butler Fairgrounds, Butler, Pa.
*** Sale to be held at farm.

In Service
MARKETING

Sales Service

1952 will mark the 10th anniversary since the State Association has managed the first purebred Guernsey auction sale. That was the Jefferson-Clarion County Guernsey Sale, held at Brookville in August, 1942. Since that time, the State Association has erected a sales pavilion near Lancaster and one at the Butler Fairgrounds at Butler, Pa. Comprehensive sales service has been established where now special sales, once or twice a month, are held at the pavilion near Lancaster—or more frequently, if cattle are available. Not only breeders from Pennsylvania, but from surrounding states have found these sales a good market for their surplus stock, or a good source to replenish their purebred herds.

In the Butler pavilion we have a regular schedule of a spring sale late in March and a fall sale in October.

This year for the first time,

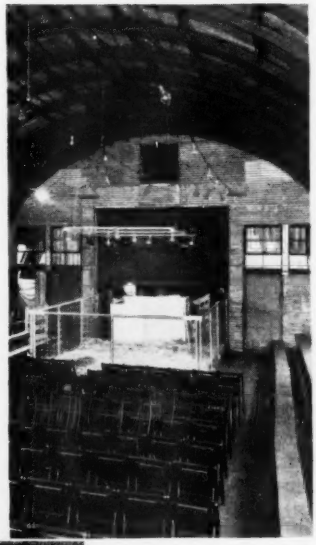

At Butler ▸

At Lancaster

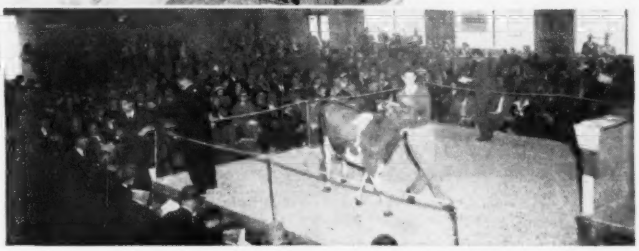

Pennsylvania G. B. A. Pavilions for Shows and Sales

to Our Breeders

CATTLE

a summer night sale will be held July 8. Both buildings are available and are used frequently for dispersals. The State Association is able to give complete service to handle dispersals, either at these pavilions or at the farm, including fitting and preparing animals for the sale.

Three main promotional sales, each in its own right, have established themselves with enviable reputations—The Royal Guernsey Sale, held early in April; the State Heifer Sale, late in May, and the Pennsylvania State Sale, late in October. These sales are promoted to present the very best of Pennsylvania Guernseys, with selected guest consignments from out-of-state. These are seed stock of the highest quality, and many of them have already greatly influenced the progress and future of the Guernsey program of their respective new owners.

In 1951, $964,437 worth of cattle were sold at public auction and private treaty by the Association. We held 36 sales during our fiscal year; 680 different buyers bought cattle at these sales. 2,275 head of cattle went through the ring—41 of them selling for $1,000 or more. More graphically, to illustrate, the State Association in 1951, sold 21.17 per cent of all purebred Guernseys sold at public auction nationally, and the 2,336 purebreds sold at auction and private treaty represent 32.09 per cent of all purebred Guernseys.

Top of $1,200 at State Heifer Sale. 45 head averaged $630.

Pennsylvania State Sales Committee for 1951

One of the good foundation animals bred in Pennsylvania and sold in the 1951 State Sale. 14 animals brought $1,000 or more. Sale average $1,035 for 34 head.

Top of Pennsylvania Royal Sale at $1,250. 52 head average $608.

In Service to Our Breeders

MARKETING MILK

Distributors of GOLDEN GUERNSEY Milk in Pennsylvania

Abbotts Dairies, Inc.
Phila., Ph. EVergreen 6-0200
Antietam Farm Dairy
Waynesboro, Ph 921R13
Baldwin Dairies, Inc.
Phila., Ph. JE 5-4326
Bechtel Bros.
Lewisburg, Ph. 5-3011
Bonnie View Farms
Beaver Falls, Ph. 2668
Breisch's Dairy
Catawissa, Ph. 4732
Breuninger Dairies, Inc.
Phila., Ph. RAdcliff 5-4863
Brokhoff Dairy
Pottsville, Ph. 3506
Chambersburg Dairy Products Co.
Chambersburg, Ph. 834
Cherry Lane Farm Dairy
Westover, Ph. Barnesboro 850-R1
Chico's Dairy
Morgantown,W.Va., Ph. 4323 or 2-4082
Clover Farms Dairy
Reading, Ph. 9716
Cole's Dairy
Monongahela, Ph. 265
Cream Top Dairy
Lancaster, Ph. 28310
Dream Valley Farm
Parker's Landing, Ph. 2796
Eachus Dairy
West Chester, Ph. 1271
East Malta Dairy
Dalmatia, Ph. Mandata 172-A
Easton Sanitary Milk Co.
Easton, Ph. 4131
Sunbury Milk Products Co.
Sunbury, Ph. 275
Fischer's Dairy
Triadelphia, W. V. Ph. 2681
Fisher's Dairy
Portersville, Ph. 382
Roscoe C. Ford & Sons, Inc.
Norristown, Ph. 1215
Foster Dairy
Washington, Ph. 3175-J
Fraim's Dairies, Inc.
Wilmington, Del., Ph. 6-8225
Frankford Dairies
Phila., Ph. DElawr 6494
Freeman's Dairy
Allentown, Ph. 4-9666
Fromm's Dairy
Hummelstown, Ph. 38
Funk's Dairy Co.
Beaver, Ph. 2548
Gallio Farm
Belle Vernon, Ph. West Newton 6344-J2
Gardenville Farms Dairies
Doylestown, Ph. 9491-9492
Garner Dairy
Uniontown, Ph. 1128
Gnagey's Dairy
Meyersdale, Ph. 333
Goodleigh Farm
Dallas, Ph. 125-189
Graybill's Dairy
Lititz, Ph. 6-7173
Grayce Farms Dairy
Scranton, Ph. 7-5605, 7-5606
Greenhill Dairies, Inc.
Wilmington, Del., Ph. 4-7743
Gruber Farm's Dairy
Shippenville, Ph. 33J112
Hack's Dairy
Berwick, Ph. 863J11
Hamilton Dairies
Phila., Ph. IVyridge 2-2065
Hank's Dairy
Monongahela, Ph. 115J
Harrisburg Dairies
Harrisburg, Ph. 4-1181
J. E. Harshbarger Dairy
Altoon, Ph. 8193
Highland Dairy Products Co.
West Chester, Ph. 0525
Hoffman's Dairy
Telford, Ph. Souderton 519
Holiday Dairy
Norristown, Ph. 3956
Howe's Dairy
York, Ph. 6277
Hull's Dairy
Waynesboro, Ph. 96R
Jersey Queen Dairy
Phila., Ph. REgent 9-5304
Johnstown Sanitary Dairy Co.
Johnstown, Ph. 61-236
Kennis' Dairy
Big Run, Ph. 7144
Keystone Dairy Co.
Bristol, Ph. 2824
Keystone Dairy Co.
Brockport, Ph. 6649
Laurel Locks Farms
Pottstown, Ph. 427J
Levengood Dairy Farms
Pottstown, Ph. 585
Longacre's Dairy
Barto, Ph. Bally 17R13
Matuella Dairy
Division of Dairymen's League
Hazleton, Ph. 1867
Maurer's Wayside Dairy
Mount Carmel, Ph. 479
Miller-Flounders Dairy
Chester, Ph. 3-6129
Missimer-Wood-Narcissa Dairies
Phila., Ph. IVyridge 2-2035

Award Banquet for our $10,000 State Sales Manager's Contest.
This Contest resulted in a 24% increase in GOLDEN GUERNSEY Sales.

PENNSYLVANIA GUERNSEYS

38,371,816 quarts of GOLDEN GUERNSEY milk were marketed under the trademark in Pennsylvania during 1951—an increase of over 3,350,000 over the previous year. This milk was distributed by 102 dealers, and a number of new ones signed in 1951 will start in 1952.

Presentation of the trophies for winning highest score in the milk contest at the Pennsylvania Farm Show. Left to right: M. R. Smith, plant manager, Penn Dairies, York, Pa., which won highest score in pasteurized GOLDEN GUERNSEY milk contest; John K. Hostetter, manager for Jerome H. Rhoads, Kirkwood, Pa., producer for Abbotts Dairies, Philadelphia, that won highest score in the raw milk contest, and Lloyd Eyler, GOLDEN GUERNSEY representative of the Pennsylvania G. B. A., who presented the trophies.

Mowrer's Dairy
Bethlehem, Ph. 7-5804
Nelson Dairies, Inc.
Norristown, Ph. 0406
Page's Milk Co.
Pittsburgh, Ph. Plantation 1-9200
Patterson's Dairy
Belle Vernon, Ph. 7816J12
Penn Dairies, Inc.
Lancaster, Ph. 6138
Penn Dairies, Inc.
York, Ph. 5890
Penn-Dell Dairy
Stroudsburg, Ph. 1000
Portzline's Dairy
Northumberland, Ph. 762
Price's Dairy
Hazleton, Ph. 402 or 403
Quality Dairy
Connellsville, Ph. 141
Queen Dairy
Lancaste , Ph. 8118
Rathgeb's Dairy, Inc.
Greensburg, Ph. 1668J
Rhodo-Den Farms
Mill Run
Ritchey's Dairy
Martinsburg, Ph. 34R4
Royale Dairy Co.
Lewistown, Ph. 2621
Rutter Bros. Dairy Inc.
York, Ph. 82035
Schoonover Dairy
Knoxville, Ph. 20
Shadow Brook Farm
Tunkhannock, Ph. 4721
Shady Side Dairy
Dallas, Ph. 216-R-O
Shamokin Sanitary Milk Co.
Shamokin, Ph. 1114
Silvis Farms, Inc.
Green burg, Ph. 139
Smith's Model Dairy
Hamburg, Ph. 545
Snyder's Dairy
Bloomsburg, Ph. 441 or Danville 1031-J
Stamm's Dairy
Milton, Ph. 915
Steere Dairy
Meadvil e, Ph. 30-955
St. Lawrence Dairy
Reading, Ph. 3-5241

Dean D. Strickler & Son
Huntingdon, Ph. 78
Sunny Slope Dairy
Spring City, Ph. Royersford 1100
Sutherland Dai y
Aliquippa, Ph. 702 or 2713
Sylvan View Dairy
Lancaster, Ph. 2-3774
Taylor Dairy, Inc.
Jenkintown, Ph. Ogontz 0286
J. S. Taylor Milk Co.
Ambridge, Ph. 6-2050
Triumphant Farms Dairy
Belle Vernon, Ph. Donora 4891J1
Turner's Dairy
Wilkinsburg, Ph. CH 1-3439
Unitid Dairy Co.
Ambridge, Ph. 6-3440
Walnut Lawn Farm Dairy
Sunbury, Ph. 9920R-21
Warner's Dairy
Red Lion, Ph. 3-3951

Wawa Dairy
Wawa, Ph. MEdia 6-0545 or
ENterprise 6136
Wengert's Cream Top Dairy
Lebanon, Ph. 2782
West End Dairy
Wilmington, Del., Ph. 5-5061
White Oak Farms
Terre Hill, Ph. 5-2511
Williamsport Milk Prod. Co.
Williamsport, Ph. 6128
Willow Ridge Farms Dairy
Willow Grove, Ph. Hatboro 0325
Windsor Dairy Farms
Hamburg, Ph. 2758
Witchwood Farm
Springhouse, Ph. North Wales 482
Woodlawn Dairy
Wilkes-Barre, Ph. 22171 &
Scranton 41151
Yaple's Dairy
Erie, Ph. 0-1349

DHIA Trophy winners: Frank D. Fair Sharon, Pa., highest cows milked 2x and highest herd of 10 to 30 cows; Larry Tussey, manager of Hunthill Farm, owned by Mrs Arturo P. Ramon, Rushland, highest herd of 30 cows or over, and Robert Y. Moffat, Dallon, highest cow in DHIA.

PRESENTING —

Members of the Pennsylvania Guernsey Breeders' Association

See index page 4 for reference to display advertising of members.

BERKS COUNTY

Althouse, Harry N., Reading
Apsokardu, Stellos, Sinking Spring
Archer, Miss Caroline, Reading
Bell, James F., Scarlet's Mill
Benedictine Fathers, Reading
Bieber, Victor R., Douglassville

PRESIDENT 1952:
Bieber, Mrs. Victor R., Douglassville
Biever, W. J. & Son, Schuylkill Haven
Blew, Ralph, Bernville
Blouch, James, Jonestown
Blouch, Leroy, Jonestown
Blue Mt. Spring Dairy, Hamburg
Bomberger, David K., Lebanon
Bomberger, Howard B., Lebanon
Brown, Carl, Pine Grove
Brown, Paul, Pine Grove
Bucher, Mark J., Lebanon
Bucher, Warren, Myerstown
Buckwalter, Wilmer, Hamburg
Bunnell, Ziba T., Schuylkill Haven
Davidow, Henry, Reading
Deitrich, Harry F., Valley View
De Long, Raymond, Bowers
Deppe, Lawrence Lee, Lebanon
Diener, Karl, Hamburg
Dietz, Willard, Klingerstown
Dreibelbis, Harvey, Pine Grove
Dreibelbis, Mrs. Harvey, Pine Grove
Dreibelbis, Lloyd, Shoemakersville
Dreibelbis, W. H., Shoemakersville
Erdman, Guy, Klingerstown

SECRETARY 1952:
Fetherolf, Joseph, Orwigsburg
Fetherolf, Mrs. Lucille A., Orwigsburg
Geberich, Alvin G., Bernville
Gehman, Frank, Bowmansville
Gehman, John B., Barto
Glosser, Fred, Bernville
Glosser, Frederick, Jr., Bernville
Glosser, Wm. E., Bernville

VICE-PRESIDENT 1952:
Grubb, John, Bechtelsville
Gundy, Mrs. Mary, Mohnton
Helser, Harry, Pine Grove
Herr, Milton W., Palmyra
Hollenbach, Miles D., Shartlesville
Horst, Mrs. George D., Reading
Johnson, Ernest E., Boyertown
Jones, John E., Pottsville
Jones, William L., Pine Grove
Kalny, Paul, New Ringold
Kennel, Harry L. & Son, Mohnton
Ketner, Bright, Pine Grove
King, Charles A., Douglassville
King, Grace P., Douglassville
Kline, Paul, Quentin
Kohler, Paul R., Hamburg
Kruger, David B., Annville
Kruger, Peter, Annville
Kutz, Samuel, Pine Grove
Lengle, Paul H., Pine Grove
Loose, Joseph J., Mohrsville
Martin, Thomas, Pine Grove
Maurer, Clifford, Klingerstown
Maurer, Marlin, Klingerstown
Maurer, Walter, Klingerstown
Musser, Samuel F. and James, Mohnton
Noble, Wm. J., Douglassville
Nunemacher Farms, Pine Grove
Oller, H. J., Palmyra
Oxenrider, Earl, Klingerstown
Petersheim, Elmer, Oley
Pie, E. F., Douglassville
Reifsnyder, Norman W., Bernville
Roshon, Dr. H. R., Reading

TREASURER 1952:
Rothenberger, Dr. Geo. L., Esterly
Sattizahn, Francis, Summit Station
Schwalm, Dr., Leslie J., Pottsville
Smith, Jacob N., Annville
Sowers, Edwin U., III, Lebanon
Stoltzfus, Frank, Douglassville
Stoltzfus, Roy Y., Douglassville
Stump, Abraham M., Pine Grove
Sullivan, Robert J., Reading
Touchard, Mr. and Mrs. G. G., Pine Grove
Vogt, John H., Reading
Wagner, Earl, Tamaqua
Wagonhurst, Anna, Bechtelsville
Weaver, W. W., Reading
Webber, Leroy, Mohnton
Wikerd, Paul H., Schaefferstown
Wolf, Eva, Barto
Zerbe, J. Frank, Pine Grove

BRADFORD COUNTY

Ballantine, S. Harvey, New Albany
Brackman, J. L., Canton
Case, Claude, Canton
Cole & Sons, Frank, Troy
Fleming, P. F., Granville Summit
Gernert, Spencer, Columbia Cross Roads

VICE-PRESIDENT 1952:
Jackson, Scott, Columbia Cross Roads
Jones, H. L., Milan
Kittle, Ward, Troy
Rockwell & Son, H., Canton
Stanbury, Ray, Canton
Thurston, Harry, Athens
Wells, W. L., Wyalusing
Wilcox, Ben, Canton

SEC.-TREAS. 1952:
Wilcox, Rosa, Canton
Williams, S. F., LeRaysville
Wood, A. W., Milan

PRESIDENT 1952:
Wood, E. W., Milan
Wright, Charles A., Canton
Wright, Liston, Canton
Wright, Robert M., Canton

BUCKS COUNTY

Allyn, H. Webster, Kintnersville
Antrobus, John, New Hope
Attarian, Aram M., Churchville
Baker, Wm., Holland
Becker, Frank, Pineville
Bender, Kenneth, Riegelsville
Blom, Lloyd W., Lahaska
Borden, F. Adelbert, Lahaska
Bradshaw, Jr., J. H., Lahaska
Brown, Kenyon B., Washington Crossing
Bryan, Amos, Perkasie
Bryan, Paul, Perkasie
Case, Wm. L. and Doris, Doylestown
Clark, Wm. C., Lahaska
Cliff, J. Howard, Ivyland
Cooper, Daniel, Gardenville
Dager, Raymond, Wycombe
Daniels, Kenneth I., Furlong
Daniels, Paul E., Pineville
Davenport, Franklin, New Hope
Deemer & Son, Isaac A., Easton
Dieterly, Charles, Coopersburg
Deubler, Dr. E. C., Newtown

SEC.-TREAS. 1952:
Donohoe, E. F., Pleasant Valley
Ely, Aldon W., Newtown
Eveland, Winsor, Newtown
Fetzer, Ernest, New Hope
Flory, Dr. Clyde R., Sellersville
Garver, Dr. F. M., Ivyland
Gustin, T. L., Holicong
Gutman, Monroe C., New Hope
Harding, John M., Ivyland
Harper, Marion, Newtown
Havens, George S., New Hope
Hellerick, Karl, Doylestown
Henchcliffe, Dr. and Mrs. J. Henry, Perkasie
Humpton, Mr. and Mrs. John, Perkasie
Jacobson, Julius, Ottsville
Janney, R. Stockton, New Hope
Jardine, Tony, Doylestown
Johnson, Kenneth, Doylestown
Jones, A. Howell, Newtown
Kautsch, Alfons E., Perkasie
Kinney, Jr., Arthur, Holicong
Kraus, Gilbert J., Furlong
Leaver, Clyde, Mechanicsville

PRESIDENT 1952:
Leedom, J. Norman, Newtown
Leedom, Walter, Newtown
LeWorthy, Geo., Pipersville
McFessenden, Mrs. Helen, Buckingham Valley
McPherson, Elizabeth D., Doylestown
McGill, Mrs. W. A., New Hope
Merrell, R. O., Wrightstown
Mignot, Henry J., Ivyland
Moyer, Joseph J., Pipersville
Mueller, Walter, Ivyland
Myers, Claude, Plumsteadville
Myers, Elbert, Plumsteadville
Myers, Harrison and Clarence, Chalfont
Myers, Leonard, Lumberville
Myers, Mahlon H., New Britain
National Agriculture College, Farm School
Papciak, Zygmunt, Quakertown
Parash, Andrew Jr., Kintnersville
Paxson, Mrs. Henry D., Holicong
Pebble Hill Farm, Doylestown
Phillips, Mrs. Carmen H., Ottsville
Phillips, Walter M., New Hope
Poorbaugh, Ray A., Quakertown
Potts, T. A., Quakertown
Ramos, Arturo P., Rushland
Ramos, Mrs. Arturo P., Rushland
Reiss, Dean, Coopersburg
Remel, Floyd E., Nazareth
Riley, Edward, Lumberville
Samsel, J. Edward, Wycombe
Schweder, Richard, Gardenville
Seifert, Harry, Springtown
Seipp, J. E., Langhorne
Smith, James I., New Hope
Smith, Philip W., New Hope
Smith, Russell E., Wycombe
Spencer, Oren, Doylestown
Steele, Ted, New Hope
Stoudt, M. E., Riegelsville
Stover & Son, Jos. H., Buckingham
Stuber, Walter J., Newtown
Szilagyi, B. W., Quakertown
Triol, Rosner, Line Lexington
Tussy, Lawrence, Rushland
Twin Silos Farm, Gardenville
Van Horn, Charles W., Lansdale
Vasey, Albert, Doylestown
Walsh, Mr. and Mrs. Richard J., Perkasie
Watton, A. M. and N. B., Chalfont

Presentation of the $100 award to the 1951 Pennsylvania champion vocational agriculture student. Next year the association will award $150 for 1st, $100 for 2nd and $50 for third prize.

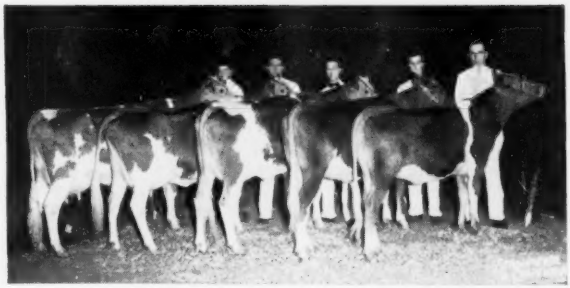

First prize York County 4-H group at the Pennsylvania Farm Show.

Members of the Pennsylvania Guernsey Breeders' Association

Together we lead the Nation in all phases of Guernsey Activities.

Williamson, Jr., Fred B., New Hope
Wolfrom, Morgan, Newtowa

VICE PRESIDENT 1952:
Worthington, Alvin, Newtown
Yerkes, J. Earle and Dorothy D., Pipersville
Yerkes, Jr., J. Earle, Pipersville

BUTLER-LAWRENCE COUNTY

Arnold, Harry, Beaver Falls
Ballew, C. J., New Castle
Baumgartel, Wm. E., Sewickley
Blair, Paul, Butler
Blakely, R. W., Butler
Cross, Clarence, Slippery Rock
Druschel, Louis H., New Brighton
Dunn, Arthur, West Sunbury
Elliott, W. Frank, Hookstown
Fisher, Ernest H., Evans City

VICE-PRESIDENT 1952:
Fisher, Vernon and Alda Y., Portersville
Fogel, Harvey B. & Son, Fombell
Folkman, Doris L. and Wm. F., New Wilmington
Fox, Wm. R., Enon Valley
Hartenbach, R. W., Monaca

SEC.-TREAS. 1952:
Hartzell, C. R., Butler
Hatch & Son, P. C., Renfrew
Hazen Bros., Elwood City
Henricks, Walter H., Butler
Honeiman, Wm. J., Enon Valley
Kaklko, John J., Volant
Kelso, James, Enon Valley
Krause, Melford, Fenelton
Kreiss, Wm., Butler
Lockhart, W. G., New Castle
Lukavich, Theodore, West Sunbury
McBride, J. H., New Castle
McManus, J. B., Butler
McNees, C. B., Kittanning
Miller, Charles, Renfrew
Peters, Robert H., East Brady
Phillips, David H., New Galilee
Port, Fred R., Butler
Ramsey, Jay, Renfrew
Reed, Clair, Slippery Rock
Reed, Clarence, Slippery Rock
Reed & Son, J. M., Kittanning
Reiter, F. G., Mars
Reno, Herbert, Portersville
Rodgers, W. Henry, New Castle
Shearer, Harold, Chicora
Smith, Loyal, Volant

PRESIDENT 1952:
Spang, Loyal B., Butler
Steinbach, James C., Zelienople
Stevenson, Lloyd, Renfrew
Teets, Howard and Clifford D., Jr., Rochester
Wick, Arthur, West Sunbury
Wilson, David W., Volant
Wilson, Joseph H. & Son, Wampum

CENTRAL PENNSYLVANIA

Altmanshofer, Wm. J., Huntingdon
Amick, Arthur, New Enterprise
Amick, Luther, New Enterprise
Baker, J. Henry, Everett
Barefoot, Joseph E., Alum Bank
Brumbaugh, Clarence, Altoona
Bullock, G. H., Belleville

TREASURER 1951-52:
Burket, Ross C., Tyrone
Crawford, Foster, Tyrone
Crawford, James B., Tyrone
Davidson, Fred, Warriors Mark
Dean, John, Martinsburg
Farabaugh, E. J., Loretto
Ferree, J. H., Mackeyville

VICE-PRESIDENT 1951-52:
Furry, Galen, Martinsburg
Fyock, W. H., Johnstown
Graham, Chester R., Morrisdale
Griffith Estate, Webster, Ebensburg
Grove, O. M., Mount Union
Harshberger, C. A., Martinsburg
Hindman, J. E., Tyrone
Hindman, J. E., Jr., Tyrone
Horshoe Spring Farm, Hollidaysburg
Hosterman, J. David, Spring Mills
Jones, Lewis R., Ebensburg
Leamer, Jr., James A., Delta
Mallow, Archie, Clearville
Markey, Samuel H., Loysburg
McClain, Dwight V., Huntingdon
McKee, S. V., Westover

SECRETARY 1951-52
McWilliams, H. C., Ebensburg
Metz, T. Ray, Mill Creek
Meyer, Geo. H., Loganton
Mingle, S. D., Williamsburg

PRESIDENT 1951-52:
Morrow, D. A., Tyrone
Neff, Robert C., Alexandria
Pease, R. H., Tyrone
Perry, Albert, Hollidaysburg
Quigley, Richard S., Lock Haven
Rhodes, John J., Alexandria
Smith, W. C., Altoona
Smith & Brothers, R. W., Hollidaysburg
Smith, Robert W. & Son, Bedford
Snare, Frank, Tyrone
Sollenberger, Galen, Roaring Springs
Snider, Ross T., New Enterprise
Sollenberger, Kenneth, Curryville
Sollenberger, L. K., Curryville
Stephens, Marlin B., Johnstown
Walker, Lee J., Rebersburg
Walter, Lloyd E., Claysburg
Zimmers, Robert J., Marysville

CHESTER COUNTY

Adkins, Jr., Joseph, Oxford
Bailey & Sons, E. H., Oxford
Ball, James, Chadds Ford
Ballinger, Robert I., West Chester
Barr, E. S., West Chester
Beard, Norman and Elsie, Phoenixville
Berry, Kenneth, Newtown Square
Blank, Amos L., Parkesburg
Bramble, Herman B., Sr., New London
Broslus, Arthur, Avondale
Broslus, Mahlon G., West Grove
Browning, A. W., West Chester
Brown, Wm. C., Philadelphia
Bushong, Dr. J. W., West Grove
Cann, Harry & Merrill, West Chester
Chambers, Harold D., West Grove
Chandler, John, Unionville
Chesterbrook Farm, Berwyn
Church Farm School, Glenloch
Clevenstine, Henry, Kimberton
Connell, Andrew B., West Grove
Copeland, John, Coatesville
Coslett, E. W., Jr. and H. W., Media
Crowl, Ernest C., Oxford
Crowl, Robert M., Oxford
Cullen, Chester, Lincoln University
Curtis, T. K., West Chester
Davis, Mrs. Charles P., Berwyn
Davis, S. Penrose, Downingtown
Delp Bros., Oxford
Develin, Jr., James A., Phoenixville
du Pont, Mrs. Jean L. A., Newtown Square
Eastwick, Joseph, Malvern
Edwards, Freddie O., West Chester
Ewing, Jr., Dr. W. B., West Grove
Field, Harold, Landenberg
Fleming, Wm. L., Pocopson
Galbreath, Clarence, West Whiteland

TREASURER 1952:
Gilpin, Douglas, Kennett Square
Grace, J. M., Chadds Ford
Green, W. Howard, Concordville
Grove, W. Lawson, Oxford
Gustafson, A. N., Whitford
Haley, Frank B., New London
Hannum III, Mrs. John B., Unionville
Haskell, Jr., H. G., Chadds Ford
Hawkins, Chester, Chester Springs
Henderson, Everett G., Downingtown
Herkness, L. C., Oxford
Hershey, E. Ross, Downingtown
Hershey, Noah, Parkesburg
Heydt, Ernest H., Downingtown
Hibberd, Jr., Walter R., Birchrunville
Higgins, C. A., Kennett Square
Hilaman, Chester & Son, Oxford
Hocking, Willis D., Landenberg
Hoffman, Earl H., West Chester
Hogg, Dr. J. S., Oxford
Hood, Ralph C., West Grove
Hoover, D. Lester, Parkesburg
Hyde, Wm. A., Kennett Square
Jones, W. Elliot, Cochranville
Kennel, A. M., Honey Brook
Kennel, Ira, Atglen
Kennett FFA Chapter, Kennett Square
Kimble, John W., Nottingham
Laird, Mrs. Eleanor, Berwyn
Latshaw, Russell T., Spring City
Law, Mrs. Elizabeth, Devon
Le Patourel, Frank, West Grove
Liggett, Robert C., Valley Forge
Light, R. Leroy & Son, Cochranville
Long, Miller, Pottstown
Longwood Farms, Kennett Square
Love, E. E., Avondale
Lynch, J. Raymond, Philadelphia
Mackey, Raymond S., West Grove
Maholland, F. William, West Chester

PRESIDENT 1952:
Marshall, Donnell, Pottstown
Martin, Mrs. Carl N., Paoli
Mast, Alvin I., Cochranville
Mast, Amos K., Cochranville
Maule, Geo. W., Cochranville
Maule, Jr., Norman C., Cochranville
McAfee, G. R., Glenmoore
McCahon, Dr. J. V., Downingtown
McConnell, H. H., Honey Brook
McCoy, G. W., Landenberg
McCoy, J. W., West Chester
Medford's, Inc., West Grove
Mendenhall, Robert T., Avondale
Mercer, Vernon T., West Chester
Meyers, Charles R., Wawa
Miins, George L., Elverson
Moffett, Henry O., Chester Springs
Myrin, H. A. W., Phoenixville
O'Connor, Col. Chas. P., West Chester
Painter, Hervey M., Westtown
Paschall, Edwin H., Kennett Square
Poppy, Hugo, Landenberg
Potter, T. C., Philadelphia
Prange, Robert O., West Grove
Pugh, John, West Grove
Pyle, E. Baker, Malvern
Pyle, Harold F., Malvern
Rex, Howard, Pottstown
Robertson, James B., Paoli
Romig, J. L., Kennett Square
Romig, Mary, Kennett Square

SECRETARY 1952:
Samworth, Bayard, Paoli
Sawyer, Guy E., Chadds Ford
Schiffer, Herbert, West Chester
Schoenhofen, Leo H., Chester Springs
Schlosser, Raymond, Chester Springs
Schutt, H. S., Chadds Ford
Schwandt, Otto K., Coatesville
Sheehan, Francis, Kennett Square
Shelton, Wm. A., Nottingham
Shortlidge, Jr., Harvey B., West Grove
Smedley, Willard, West Chester
Smith, Warren M., Oxford
Snyder, Harvey R., Glenmoore
Stauffer, A. Richard, Elverson
Stoltzfus, David, Elverson
Stoltzfus, Milo, Elverson
Stonorov, Oskar, Phoenixville
Stott, Henry, Phoenixville
Swint, Wendell R., Landenberg
Thompson, H. Taylor, Cochranville
Tigue Bros., West Chester
Tornquist, Mrs. Knud, Honey Brook
Urquhart, R. M., Wayne
Vincent, James N., Cochranville
Wade, T. D. & C. A., Phoenixville
Wagoner, Oscar, Oxford

Owners or farm managers winning certificates for high A. R. records on individual cows in their respective classes.

Members of the Pennsylvania Guernsey Breeders' Association

Together we lead the Nation in all phases of Guernsey Activities.

Walter, T. Barnard, Oxford
Walter, Richard W., Cochranville

VICE-PRESIDENT 1952:
Walton, Willard W., Kennett Square
Waltz, Henry N., West Chester
Warner, Clyde H., Berwyn
Webb, Dr. E. A., Avondale
Westtown School Farm, Westtown
Wetzel, Ruth E., Phoenixville
White, Paul E., Cochranville
Whittier, Warren F., Chester Springs
Wickersham, Howard, West Grove
Wickersham, Wm., Berwyn
Wilkinson, George L., Landenberg
Wilkinson, Lawrence, Landenberg
Wilkinson, Leon, Landenberg
Wilkinson, Walter, Landenberg
Wilson, F. G., Oxford
Woodward, Paul, Kennett Square
Wrigley, Wayne O., Cochranville
Yohn, John A., Devon
Zook, W. H. Dunwoody, Philadelphia

CLARION COUNTY

Barto, Jack, Sligo
Cox, Walter, Ludlow

VICE-PRESIDENT 1952:
DeVilder, E. H., Clarion
Fleming, Paul, New Bethlehem
Fleming, R. L., New Bethlehem
Frampton, E. C., Clarion
Gourley, James E., Fairmont City

PRESIDENT 1952:
Gruber, J. Paul, Shippenville
Hartman, Harold B., Sligo
Henry, Claude, Sligo
Hoover, G. A., New Bethlehem
Jeannerat, Harold, Marble
Kuhns, W. W., Sligo
Miller, Harold R., Mayport
Miller, Lloyd, Mayport
Miller, Walter, Mayport
Neely, Jr., Lawrence, Emlenton
Port, Fred S., Clarion
Port, Jr., Fred S., Clarion
Shicek, Arnold, Hawthorne

SECRETARY 1952:
Ray H. Shook, Sligo

TREASURER 1952:
F. L. Stahlman, New Bethlehem
Shultz, S. J. & Sons, Emlenton
Truitt, H. B., Fairmont City
Western Pa. Artificial Breeding Coop., Clarion
Yeany, Jr., Byrd, Mayport

COLUMBIA COUNTY

Andrews, Harold, Stillwater
Bache, Carter, Nanticoke
Beishline, Ralph, Catawissa
Breisch, Ralph, Catawissa
Bush, Alvin R., Muncy
Dieffenbacker, K. E., Bloomsburg
Fenstermacher, S. E., Berwick
Dunham, Clayton, Eagles Mere
Ely, Ceylon D., Benton
Gordner, Thomas, Millville
Grimes, Donald W., Catawissa
Hack & Son, Clarence, Berwick
Hack, G. W. & Son, Berwick
Hayman, Harold, Stillwater
Hemmen, Henry, Bloomsburg
Henrie, C. H., Millville
Johnson, John Y., Shickshinny
Jones, Dr. R. T., Plymouth
Keller, Clarence C., Catawissa
Kline, H. Dayne, Benton
Kling, Leroy T., West Milton
Laubach, Alfred, Benton
Laubach, Charles H., Shickshinny
Laubach, Darwood, Orangeville
Lindemuth, Daniel G., Catawissa
Lindemuth, Joy C., Catawissa
Logan, William, Bloomsburg
Long, William E., Catawissa
Lunger, Vernon J., Benton
Mast, J. Ernest, Montoursville
McHenry, Ell, Benton
McHenry, G. H. & Sons, Benton
Opp, H. O., Montgomery
Reichard, J. Raymond, Bloomsburg
Rider, J. L., Catawissa
Roberts, Weldin, Bloomsburg
Rova, V. J., Montoursville
Seeley, Glenn, Bloomsburg
Seitzer, Ralph, Williamsport

SEC.-TREAS. 1952:
Smith, Charles R., Stillwater
Smith, Ralph R., Benton
Steiner, Charles D., Bloomsburg
Stevens, C. A. & Sons, Stillwater

PRESIDENT 1952:
Sutliff, Alvin C., Benton
Sutliff, Est., J. B., Benton
Swan, J. Fred, Muncy
Vincent, Emerson, Bloomsburg
Wagner, Irvin, Bloomsburg
Wilkinson, Harold M., Shickshinny
Yaple, Jr., William, Stillwater
Yost, Nevin C., Orangeville

VICE-PRESIDENT 1952:
Yost, Samuel, & Son, Stillwater

CAPITAL DISTRICT G.B.A.

Anderson, John E., Mechanicsburg
Baugher, H. G., Aspers
Bear, Charles, Newville
Brightbill, C. C., Harrisburg
Bruner, Ellis O., New Bloomfield
Cassel, C. E., Hummelstown
Cassel, Earl, Hummelstown
Clippinger, John M., Carlisle
Cressler, Dewey, Shippensburg
Cressler, Michael L., Shippensburg
Dapp, Fred B., Jr., Harrisburg
Davids, J. M., Carlisle
Derr, Walter, Newport
Dobbs, D. P., Mechanicsburg
Dodson, Otis R., Harrisburg
Ebersole, J. O., Duncannon
Fortney, A. E., Duncannon
Fritz, M. A., Mechanicsburg
Fulton, Craig, Shippensburg
Gamber, W. H., Duncannon
Gantt, Basil, Newport
Hess, Irvin, Hershey
Horner, Truman E., Highspire
Ickes, Samuel J., Jr., Carlisle
Jester, W. Clayton, Biglerville
Jones, G. LeRoy, Newville
Jones, Warren F., Duncannon
Knepper, Robert S., New Kingston

PRESIDENT 1952:
Konhaus, Paul, Mechanicsburg
McCormick, Anne, Harrisburg
McCulloch, Harper, Newville
McCulloch, Wm., Shippensburg

SEC.-TREAS. 1952:
McCullough, D. T., Newville
McCullough, H. K., Newville
Mitchell, Arthur B., Newport
Myers, Ira C., Dillsburg
Nauman, Spencer G., Harrisburg
Neidig, W. C., Carlisle
Oellig, J. Byron, Grantville
Richter, J. P., Carlisle
Romberger, Nevin A., Elizabethville
Sayger, V. C., Grantville
Shiffler, Samuel, Hummelstown
Smith, John A., Newville
Smith, John M., Harrisburg
Stauffer, William B., Hershey

VICE-PRESIDENT 1952:
Strock, Geo. W., Mechanicsburg
Sultzabaugh, Camp Hill
Van Scyoc, Donald F., Shippensburg
Weber, G. G., Dillsburg
Young, Ralph W., Camp Hill
Zeiler, Charles, Duncannon

FAYETTE COUNTY

SEC.-TREAS. 1952:
Dunay, John E., Fayette City
Forsythe, Ralph, Smock
Gentile, Charles, Uniontown
Griffin, Roy, Smock
Hyde, Ernest, Connellsville
Jackson, Zed, New Salem
Kern, Thomas, Uniontown
Lukach, John, Uniontown
Martin, Mrs. Evelyn, New Geneva
Martin, S. C., New Geneva
Pilarcik, Albert, Perryapolis
Plimpton, Al., New Geneva
Rush, Alfred M., Scottdale
Shaffer, Harold, Connellsville

PRESIDENT 1952:
Shoaf, G. J., Vanderbilt
Sisters of St. Basil, Uniontown
Stickel, Jr., A. C., Mill Run
Swartz, James, Perryapolis
Vesley, Victor, Vanderbilt
Work, Grover, Mill Run

FRANKLIN COUNTY

Beauchamp, Charles, McConnellsburg

PRESIDENT 1952:
Benedict, D. Marion, Waynesboro
Benedict, Irvin P., Waynesboro
Biggs, G. A., McConnellsburg
Coffelt Bros., Gettysburg
Eisenhower, Gen. Dwight D. and Geo. C. Allen, Gettysburg
Frantz, J. Harlan, Waynesboro
Garber, Dennis B., Chambersburg
Hawbaker, Levi S., Chambersburg
Heckman, James, Newburg

VICE-PRESIDENT 1952:
Hege, Eugene G., Fayetteville
Hege, Herman P., Chambersburg
Hege, Marlin G., Chambersburg
Hess, Laban, Chambersburg
Hess, Lulu M., Waynesboro
Hess, Rhoda A., Waynesboro
Hoffeditz, Charles E., Mercersburg
Horst, Irvin, Waynesboro
Knepper, Archie, Waynesboro
Lesher, David, Chambersburg
Lesher, Levi, Chambersburg
Lesher, Marion, Chambersburg
Lyon, Chester A., Waynesboro
Meckley, Donald R., Waynesboro
Morton, M. C., Hagerstown, Md.
Mummert, W. Paul, Chambersburg
Myers, Paul, Chambersburg
Peckman, John, Chambersburg
Peckman, Mervin, Chambersburg
Sollenberger, Harry, Mercersburg

SEC.-TREAS. 1952:
Stuff, Wm. G., Mercersburg
Swope, Blanche A., Harrisonville
Webster, Chauncey, Mercersburg
Welty, B. H., Waynesboro
Wilkison, Russell, Chambersburg

INDIANA COUNTY

Beatty, Charles, Indiana

SEC.-TREAS. 1952:
Beatty, Clair C., Indiana

VICE-PRESIDENT 1952:
Barkley, Dwight, Clarksburg
Bowman, Homer, Clarksburg
Coleman, Glenn, West Lebanon
Compton, B. L., Saltsburg
Connoly, Dr. J. J., Indiana
Giffin, W. C., Blairsville
Haagen, Rex, Clymer
Henderson, John G., Edri
Kinter, Horace M., Smicksburg
Layman, Earl L., Homer City
McMillen, S. A., Marion Center
Millen, Roy, Shelocta
Speedy, I. M., Livermore
Stonebraker, Kenneth, Indiana
Thompson, Eugene, Marion Center

PRESIDENT 1952:
Thompson, Steele L., Marion Center
Thompson, Wendell, Smicksburg
Travis, J. M., Smicksburg
Winsheimer, Glenn, Indiana

JEFFERSON COUNTY

VICE-PRESIDENT 1952:
Buhite, Meade, Reynoldsville
Coder, Arthur, Brockport
Cowan, Wayne L., Brookville
Diener, George, Brookville

SEC.-TREAS. 1952:
Harding, J. O., Brookville
Katzen, Harry, Sykesville
Kennis, Peter & Sons, Big Run
Shick, John E., Brookville
Procious, Orville, Brookville
Siple, S. T., Brockport
Shobert, Walter, Brookville
Smith, Enlow, Falls Creek
Steele, Robert W., Falls Creek
Verbeke, Henry, Reynoldsville
Weaver, John, Brookville
Weber, Hervaughn T., Reynoldsville

PRESIDENT 1952:
Wilson, J. H., Brockway
Youngdahl, Raymond, Brockport

LANCASTER COUNTY

Adams, William F., Quarryville
Ankrum, W. Paul, Peach Bottom
Beck, J. Lewis, Holtwood
Breckbill, David, Lancaster
Breneman, C. Henry, Strasburg
Breneman, Clyde, Willow Street
Breneman, John A., Willow Street
Breneman, John R., Kirkwood
Brinton, J. Howard, Gap
Brown, Arthur E., Nottingham
Burgess, Frank, Millersville
Burkins, J. Andrew, Drumore
Coates, Charles S. & Son, Nottingham
Collins, J. Chester, Kirkwood
DeLong, Henry S., Peach Bottom
Dietrich, J. M., Bititz
Dupes, Walter, Elizabethtown
Eby, Menno, Gap
Eshelman, B. Frank, Landisville
Ferguson, Hervey, Kirkwood
Ferguson, Roy H., Kirkwood
Gallagher, D. Lester, Peach Bottom
Garber, B. Snavely, Willow Street
Gingrich, T. Edison, Lancaster
Glick, Barbara, Smoketown
Graybill, Abram, Lititz
Graybill, John H., Lancaster
Groff, Samuel H., Peach Bottom
Hammer, Irvin K., Hopeland

Members of the Pennsylvania Guernsey Breeders' Association

Together we lead the Nation in all phases of Guernsey Activities.

Harnish, Clarence H., Lancaster
Hastings, Hayes, Kirkwood
Hastings & Sons, James T., Kirkwood
Hastings, John E., Kirkwood
Hastings, Marion R., Kirkwood
Herr, Grable S., Quarryville
Herr, Harold C., Kirkwood
Hershey, Frank, Lancaster
Hess, Chester B., Strasburg
Hess, Christian M., Pequea
Hess, C. Stanley, Lancaster
Hess, C. Stanley, Jr., Lancaster
Hoover, Jacob R., Gap
Hostetter, John K., Quarryville
Housekeeper, Robert S., Peach Bottom
Huber, Ross N., Lancaster
Huber, Willis B., Lititz
Jackson, Chas. & Elizabeth, Nottingham
King, Edgar T., Peach Bottom
King, Ethel S., Peach Bottom
Kirk, Dr. Norris J., Lancaster

VICE-PRESIDENT 1952:
Lapp, Elmer D., Kinzer
Long, Charles M., Manheim
Martin, J. P. & Son, Holtwood
Martin, Luke W., Goodville
Martin, Wayne W., Goodville
Maule, Richard, Quarryville
McSparran, Charles G., Peach Bottom
McSparran, J. C., Drumore
Miller, J. Howard, Peach Bottom
Miller, Park H., Strasburg
Mumma, Harry L., Landisville

PRESIDENT 1952:
Mumma, Harry S., Landisville
Nolt, Paul M., New Holland
Pownall, Mrs. Florence, Quarryville

SEC.-TREAS. 1952:
Preston II, Forest, Oxford
Ranck, Wenger, Lancaster
Reese, Joseph, Ronks
Reasler, Morris L., Gap
Rhoads, Jerome H., Quarryville
Rice, Silas, Kirkwood
Riehl, Aaron K., Lancaster
Rohrer, Raymond, Lancaster
Roper, Hartwell E., Kirkwood
Schnupp, Morris L., Lancaster
Shenk, Harry B., Strasburg
Shenk, John S., Lancaster
Shenk, Walter L., Lancaster
Shoemaker, Almus, Christiana
Shoemaker, Jesse & Arthur, Quarryville
Shoemaker, Jr., Lewis, Kirkwood
Shoemaker, Lewis E., Kirkwood
Shreiner, Henry E., Lititz
Shultz, Roy R., Willow Street
Shumate, Ira, Quarryville
Smith, Harry B., Willow Street
Smoker, Benjamin, Paradise
Snavely, Harry H., Willow Street
Southeastern Artificial Breeding Coop., Lancaster
Stoner, Albert, Quarryville
Stoner, Charles G., Quarryville
Wagner, Emory D., Kirkwood
Wagner, Howard, Quarryville
Walton & Sons, Fannie L. K., Peach Bottom
Weaver, Jason L., Quarryville
Weicksel, D. E., Christiana
Wenger, Alvin, Quarryville
Wilson, Chester A., Drumore
Witmer, Clair, Willow Street
Witmer, Paul, Willow Street
Witmer, Raymond F., Willow Street
Wood, James R., Nottingham
Wood, Walter, Peach Bottom

MERCER COUNTY

Bashline & Rossman, Grove City
Campbell, Leroy, Grove City
Campbell, T. P., Grove City

SEC.-TREAS. 1952:
Cannon, Harold T., Sharpsville
Courtney, John, Mercer
Dixon, Donald, Mercer
Dixon, James F., Sharpsville
Ealy, A. R., Sharpsville
Ellis, Clark W., Greenville
Fair, Frank D., Sharon
Fedders, Geo. L., Fredonia
Ferris, Mr. and Mrs. Joseph W., New Wilmington
Gehres, Herman, Fredonia

VICE-PRESIDENT 1952:
Gilkey, Hugh M., West Middlesex
Gilson, Orval L., Fredonia
Hill, L. D., Sandy Lake
James, Tracey, Sandy Lake
Jones, Edward, Greenville
Kemp, V. I., Mercer
Marburger, Victor M., Mercer
McCoy, Marvin H., Mercer
Paden, Milo, Sharpsville
Reno, David, Sharpsville
Slater, Jesse, Clarks Mill
Wilhelm Bros., Sharon

PRESIDENT 1952:
Woods, David J., Transfer
Yankee Ridge Farm, Mercer

MONTGOMERY COUNTY

PRESIDENT 1952:
Anders, Ellis D., Lansdale
Bookheimer, Fred, Norristown
Brendlinger, Paul, Frederick
Buchenauer, C. E., Telford
Caldwell, James H., East Greenville
Cassel, I. A., Harleysville
Choate, Edward C., Collegeville
Choate, Willard, Royersford
Cooper, Jr., Lloyd N., Montgomeryville
Coskery, Jr., E. G., Emmaus
Dale, B. V., Collegeville
Derstine, Joseph, Morwood
Dunmore, Ralph E., Oaks
Elliott, James and Dorothy, Perkiomenville
Funk, Alvin L., Collegeville
Gotwals, Harold, Yerkes
Groff, Rufus A., Springhouse
Hess, Clay C., Royersford
Hopwood, Robert, Royersford
Jarrett, Morris, Prospectville

SEC.-TREAS. 1952:
Keir, Delbert, Collegeville
Klauder, George C., Philadelphia
Kocher, Mrs. Thomas A., Norristown
Kohler, E. Carl, Prospectville
Kratz, Irvin, Norwood

VICE-PRESIDENT 1952:
Kratz, Jr., Wilson, Morwood
Kriebel, Addison R., Worcester
Landes, Cyrus, Vernfield
Landis, Abram, Franconia
Lieb, G. C., Norristown
Liberman, Sidney, Collegeville
Lindquist, Lawrence, Willow Grove
Lippincott, E. H., Penllyn
Major, Lawrence, Royersford
Marple, William, Norristown
Mathieu, Jr., Henry W., Graterford
McClure, David W., North Wales
McKelvey's Sons, John J., Center Square
Miller, Harold E., Emmaus
Moses, Robert F., Schwenkville
Moyer, Newton, Telford
Nyce, Howard H., Telford
Palmer, Steven, Worcester
Pryse, Walter W., Upper Darby
Ruth, Dr. V. W., Lansdale
Schantz, Geo. H., Emmaus
Schomp, Paul, North Wales
Seasholtz, Eugene, Perkiomenville
Seipt, Wilbur, Lansdale
Singer, Carl H., Norristown
Stierls, Raymond, Norristown
Stringer, W. Joseph, Arcola
Sweet, Don A., Collegeville
Tendler, Samuel, Fort Washington
Thayer, A. D., Gwynedd Valley
Tremblau, Henry, East Greenville
Trumbauer, J. E., Lansdale
Turner, C. L., Frederick
Wayland, Robert S., Collegeville
Weigle, Fred, Gwynedd Valley
Wells, I. LeRoy, Pottstown
Wilson, Charles D., King of Prussia
Wolford, John W., North Wales
Woodward, Russell, Frederick
Zimmerman, C. Edward, Norristown
Zimmerman, Merrill K., Norristown

NORTHEASTERN

Allen, Curtis, Nicholson
Andres, Joseph, Moscow
Bell, Jr., Dan, Pittston
Bethany-Homestead Farms, Inc., Honesdale
Birth, Milo, Hunloch Creek
Bittenbender, F. E., Shickshinny
Brooks, Dean W., Meshoppen
Brownlee, James L., Forty Fort
Brucklacher, R. M., Cogan Station
Brunges, J. J., Tunkhannock
Carpenter, C. W., Clarks Summit
Carter, Norman D., Montrose
Chamberlin, George A., Harford
Corse, J. W., Falls
Cowan, John, Snow Hill, Md.
Dagostin Brothers, Sugarloaf
Devine, Haskell, Montrose
Earnshaw, J. Norris, Dimock
Elston, Walter J., Dallas
Farsey, Harry, Mehoopany
Fassett, Harold, Mehoopany
Flahart, Roger, Dalton

SEC.-TREAS. 1952:
Goeringer, Raymond, Dallas
Graver, Clifford E., Bath
Hardic, Clark, Montrose
Harris, L. R., Montrose
Heitsman, Oscar, Tunkhannock
Hauth, Herman, Honesdale
Herrick, Mrs. Elaie B., Tunkhannock
Kasson, Arthur, Mehoopany
Kunkle, J. Russel, Montrose
Lane, William N., Tunkhannock
Layton, Ernest, Hankins, N. Y.
Lesser, George, White Haven
Lewis, William, Dalton
Love, O. H., Mehoopany
Lund, Ludwig, South Montrose
MacFadyen, J. A., Dalton
Moffat, Robert Y., Scranton
Moffat, Jr., Robert Y., Dalton
Moscript, Fred, Rushville
Muzzy, Virgil, Dalton
Northeastern Artificial Breeding Coop., Tunkhannock

VICE-PRESIDENT 1952:
Page, Wesley C., Mehoopany
Page, Jr., Wesley C., Mehoopany
Pickering, Earl, Mehoopany
Price, Sam, Conyngham
Rebar, Michael, Dalton
Reynolds, Col. Dorrance, Dallas
Reynolds, Patricia, Dallas
Saltis, Michael & Sons, Drums
Samworth, John, Dalton
Shelley, Kenneth, Forkesville
Shupp & Sons, J. J., Tunkhannock
Snyder, George, St. Johns
Snyder, Martin, Muncy
Sparks, Stanley, Dalton
Staples, George, Dalton
Sterling Farms, Alderson
Stevens, Robert, Tunkhannock
Stradnick, Jimmie, St. Johns
Sullivan, Lt. Col. Daniel M., Dingman's Ferry
Swingle, Ellis, Alderson
Tucker, Edwin, Springville
Van Fleet, Eugene, Tunkhannock
Vaughn, Edward M., Mehoopany

PRESIDENT 1952:
Warriner, Reuel E., Springville
Weir, Miss Mary, Dallas
Wilson, William C., Dalton
Young, Miss Dorothy, Springville

NORTHUMBERLAND COUNTY

Bechtel Bros., Lewisburg
Davis, Robert, Northumberland
Deitrich, Charles H., Washingtonville
Faint, Jr., Geo. R., Lewisburg
Gray, Blair R., Honey Grove
Hendricks, Ray, Danville
Hepner, Earl U., Dalmatia
Herman, Walter N., Sunbury
Hoffman, Thomas, Northumberland
Keiser, J. Ray, Milton
Lawrence, Ashley, Sunbury
Lewisburg Artificial Breeding Coop., Lewisburg
Merlo, Mario, Danville
McDowell, Wm. E., Paxinos
Moser, P. Russel, Danville
Mummey & Sons, H. D., Sunbury
Mummey, Nevin, Sunbury
Mummey, Wayne, Sunbury
Reichley, Herman, Winfield
Ritter, Ernest, Winfield
Ross, Henry W., Sunbury
Rovenolt, Milford, Turbotville
Shaffer, Raymond D., Dalmatia
Stevens, Jr., Carl, Watsontown
Strouse, Donald C., Watsontown
Strouse, Wilbur, Watsontown
Walborn, Ray, Dalmatia
Wesner, Robert E., Watsontown
Witmer, Carl, Dalmatia
Witmer, C. E., Dalmatia
Witmer, Mrs. C. E., Dalmatia

SEC.-TREAS. 1952:
Witmer, Kermit, Dalmatia
Witmer, Mrs. Mark N., Dalmatia
Witmer, Mark, Dalmatia

PRESIDENT 1952:
Witmer, Nelson, Dalmatia
Witmer, Serene, Dalmatia

NORTHWESTERN ASSOCIATION

VICE-PRESIDENT 1952:
Batchelor, Bruce, Edinboro

PRESIDENT 1952:
Berry, Jr., James D., Oil City
Burnham, Orlo S., Jr., Conneautville
Burnham, Orlo S., Sr., Conneautville
Camp, Charles, Torpedo
Chisholm, John, Cambridge Springs
Deeter, Glenn, Cochranton
Federchuk, Mike, Pittsfield
Hancox, Lea, Titusville

SEC.-TREAS. 1952:
Handley, Ralph C., Meadville
Huff, Harry L., Franklin
Johnson, Hubert, Bear Lake
Kiefer, Terry P., Tionesta
Kunz, Paul E., Centerville
Lodge, Charles S., Cambridge Springs
McGarvey, LeRoy, Erie

Members of the Pennsylvania Guernsey Breeders' Association

Together we lead the Nation in all phases of Guernsey Activities.

Mandle, Joseph, Conneaut Lake
Masters, Ted, Saegertown
Peters, Clarence, Cochranton
Peterson, Russell L., Tidioute
Rough, Donald, Cochranton
Scott, Robert M., Bear Lake
Strawbridge, Harold, Diamond
Warnshuis, William A., Edinboro

SOMERSET COUNTY

Baughman, James, Somerset
Belsar, Alonzo, Rockwood
Brant, Wilbert M., Friedens
Brocher, Guy, Rockwood
Clark, Franklin, Boswell
Crowe, George, Somerset

PRESIDENT 1952:

Doolittle, H. George, Somerset

Friedline, Ellis, Stoystown
Gnagey, Edgar W., Meyersdale
Kaufman, Harry, Somerset
Keafer, Clayton H., Somerset
Knepper, Roy, Markleton
Landis, Edward, Berlin
Lease, Fred, Stoystown
Metzgar, Homer, Friedens

VICE-PRESIDENT 1952:

Metzgar, Robert L., Friedens

Pyle, George Wm., Somerset
Sanner, Ira & Son, Rockwood
Saylor, Harry E., Rockwood
Shaffer, Jacob, Somerset
Stutzman, Earl C., Holsopple
Stutzman, Vernon, Holsopple

SEC.-TREAS. 1952:

Sweitzer, Earl W., Meyersdale

Vought, Merle, Markleton
Walker, Geo., Somerset
Walker, Guy H., Berlin
Whipkey, Reid, Rockwood
Yoder, Jonas M., Meyersdale
Yoder, Walter E., Meyersdale
Young, Wayne, Stoystown

TIOGA COUNTY

Butler, D. R., Knoxville
Butler, George B., Wellsboro
Close, Ernest V., Lawrenceville

VICE PRESIDENT 1952:

King, Maurice, Knoxville

SEC.-TREAS. 1952:

Fred D. Roberts, Mansfield

Smith, Edson, Lawrenceville
Stevens, Wm. A., Wellsboro
Swimely, George, Knoxville

WASHINGTON COUNTY

Bayer, Lawrence & Sons, Eighty Four
Beatty, Cramer T., Washington
Brownlee, C. N., Claysville
Burgan, John, Eighty Four
Carson, William H., Claysville
Day, James H., Washington
Emory, William, Eighty Four
England, Harry, Eighty Four
Fava & Son, Joseph, Bentleyville
Griffith, William & Son, Canonsburg
Griest, Joseph and Clifford, Coal Center
Hamilton, James T., Washington
Hamilton, Robert, Washington
Hancock, Chas. E., Bentleyville

2ND VICE-PRESIDENT 1952

Hank, Harry, Monongahela

Hayden, C. A., Monongahela
Hayden, Jr., Geo. W. and F. G., Elizabeth
Herron, Albert R., Washington
Hopkins, Leondas, Coal Center
Hutchinson, Harold, Claysville
Hutchinson, W. H., West Alexander
Irwin, B. D., Monongahela
Irwin, W. F., Finleyville
Jones, Ira G., Eighty Four
Kenner, C. Wayne, Carmichaels
Kuhn, Fred, Claysville
Larimer, A. P., Coraopolis
Le Parmentier, Edgar, Coraopolis
Lewis, Paul W., Washington

1ST VICE-PRESIDENT 1952:

Long, John E., Monongahela

Long, John E., III, Monongahela
Martin, J. A., Scenery Hill
Martin, Leonard B., Waynesburg
McCleary, Ralph A., West Alexander
McCleary, Robert, West Alexander
McCleery, Thomas P. & Sons, West Alexander
McGaughey, Curtis, Avella
McIlvaine, Charles, Bentleyville
McIlvaine, Tom, Bentleyville
McMichael, Paul L., Imperial
Meanor, Harold H. and M. D., Coraopolis
Milhoan, R. G., West Finley
Miller, Ralph L., Claysville
Nelan & Son, J. G., Claysville
Nichol, Ray J., Eighty Four
Obreza & Son, Frank, McDonald

SEC.-TREAS. 1952:

O'Brien, Joseph R. & Sons, Amity

Paul, Mr. and Mrs. Bernard, Washington
Paul, Mack, Washington

PRESIDENT 1952:

Plants, Earl, Imperial

Post, Mr. and Mrs. Harold, Claysville
Powell & Sons, E. R., Washington
Redd, James B., Washington
Retos, Dr. George, Monongahela
Robertson, E. E., Eighty Four
Rose, Raymond H., Imperial
Scott, A. H., Rea
Scott, J. N., Eighty Four
Scott, Joel W., Eighty Four
Sichi & Son, Roger R., Eighty Four
Somerlade & Son, C. H., Claysville
Stewart, J. Paul, Coraopolis
Stine, Charles R., Taylorstown
Storrick, John, Washington
Sunnyhill Farms, Imperial
Tau, Daniel, Washington
Thompson, Linwood and Gertrude, Eighty Four
Waterhouse, James H., West Alexander
Wilson, James, Rea
Withrow, James & Sons, Eighty Four
White, Ralph, Claysville
Workman & Son, Harry, West Finley

WESTMORELAND COUNTY

Brown, J. A., Wexford
Cook, John B., Belle Vernon
Cooper, Cecil E., Belle Vernon
Costoff, John J., Sharpsburg
Felton, Geo., New Alexandria
Frost, Glenn & Louise, Ruffsdale
Fullerton, C. R., Burgettstown
Fulton, Timothy, Greensburg
Garner, H. S., Uniontown
Gladmor Farms, Smithton
Greenawalt, Caleb H., West Newton
Guerreri, Alfred, Hermanie
Heath, S. W., Belle Vernon
Hunter, Wm. W., Dunns Station
Kuma, Joseph and Frank D., Belle Vernon
Lash, Clarence A., West Newton
Lash, Donald, West Newton
Lash, Walter, West Newton
Lydick, Robert C., Blairsville
Mathias, J. C., West Newton

PRESIDENT 1952:

Mayhew, Robert, Belle Vernon

McAlpine, David, Belle Vernon
McCrady, Howard C., Ligonier
McNary, George R., Greensburg

VICE-PRESIDENT 1952:

Melenyzer, Charles L., Belle Vernon

Momger, John F., Smithton
Nicol, W. W., Jr., Derry
Patterson, George, Belle Vernon
Peterson, Wm. O., Greensburg
Rathgeb, Michael, Greensburg
Reed, Dr. M. L., Clairton
Smith, John R., Belle Vernon
Smith, J. L., Belle Vernon
Smith, Thomas W., Irwin
Stewart, Andrew, Belle Vernon
Stewart, Earl, Belle Vernon

SEC.-TREAS. 1952:

Stoneman, Wm. A., Belle Vernon

Todd, George, Belle Vernon
Todd, Miss Peggy, Ambler
Todd, Wm. A., Belle Vernon
Treadwell, Wm., Belle Vernon
Trice, S. Frank, Greensburg
Turner, Charles G., Wilkinsburg
Wells, David, Belle Vernon

YORK COUNTY

Andrews, Cassian J., Biglerville
Bacon, Vernard W., Dallastown
Bartenslager, Dr. A. V., Stewartstown
Benfer, Dr. Kenneth L., York
Bentz, Lloyd R. D., Dillsburg
Blessing, Harry, Wrightsville
Blyholder, John, New Cumberland
Brant, John S., Dallastown

PRESIDENT 1952:

Brant, Wayne, Dallastown

Campbell, Melvin, York
Carman, J. Thomas, Glen Rock
Carman, Mrs. J. Thomas, Glen Rock
Conn, Dr. J. Donald, Windsor
Cooke, Thomas G., Dillsburg
Crowl, Geo. C., Woodbine
Deardorff, George, Hellam
Dietz, Michael, York
Dietz, Peter G., Hellam
Eisenhart, Emory, York
Emig, John, York
Emig, Roger, York
Ensminger, Dr. S. H., York
Evans, George, Hellam
Flinchbaugh, C. E., Red Lion
Gerrick, Alvin, Littlestown
Gerrick, Myra, Littlestown
Gilbert, Leo S., York
Gobrecht, Ralph W., Hanover
Grim, Howard, Red Lion
Gross, Edward S., Manchester
Haines, Mahlon N., York
Hamm, J. J., Thomasville
Huber, Arthur, Wrightsville

VICE-PRESIDENT 1952:

Jacobs, Clark, Brogueville

Jacobsen, Bryce D., Biglerville
Jermyn, John, York
Kaltrieder, L. R., Red Lion
Kilgore, Dale, Woodbine
Kilgore, Emory M., Woodbine
Lanius, Donald E., York
Lanius, J. E., York
Lehman, Charles H., Glen Rock
Lehman, Reynolds B., Glen Rock
Long, Alva R., York
Long, Richard, York
May, Beatrice, York
May, Catharine, York
May, C. Edgar, Dover
May, Mrs. C. Edgar, Dover
May, Henry, Dover
Meisenhelder, Sam F., York
Meisenhelder, Zoe S., York
Miller, Ross, York
Murren, Mrs. Rose, Hanover
Myers, Robert, York
Ness, Erwin E., Glen Rock
Pack, Dr. Geo. T., Wrightsville
Parlett, Wm. J., Woodbine
Peckman, Harvey M., York
Richardson, C. Everlte, Whiteford
Rohrer, John C., Dover
Rutter, George A., York
Salisbury, Elmer, Wrightsville
Schaefer, Chas. A., York

SEC. TREAS. 1952:

Scott, J. Ray, Delta

Shaub, A. H., New Freedom
Smeltzer, Howard W., Highrock
Stebbins, Herman E., York
Trostle, G. Jacob, East Berlin
Warner, Jesse, Red Lion
Weire, Harvey, Mt. Wolf
Wise, Sterling W., Brogueville
Wright, W. R., York

OPEN TERRITORY

Ackerman, William, Limeport
Adams, Mrs. Frances I., Belleville
Bender, James, Coopersburg
Budman, Leonard, Montoursville
Buss, George W., Easton
Buss, John, Nazareth
Cohee, C. I., Concordville
Doll, E. M., Stroudsburg
England, G. Wm., Rising Sun, Md.
Fabian, Warren, Easton
Grubb, Claude S. & Phoeby S., North East, Md.
Hargreaves, Duane E., Perryville, Md.
Heller, Frank, Easton
Johnston, F. Harold, Kane
Kirk, George P., Elkton, Md.
Lucas, Arthur T., Bethlehem
McFall, Jay, Easton
Pennsylvania State College, State College
Persun, Carl D., Trout Run
Rakes, Ernest, Conowingo, Md.
Rodgers, James, McVeytown
Spencer, Wm. M., Elkton, Md.
Weyhill Farms, Bethlehem

HILL GIRT Guernseys

HISTORIC HILL GIRT —

Surrounded by hills and just across the Delaware State line near Chadds Ford in Chester County, Pennsylvania, lies Hill Girt Farm, the home of the Hill Girt Guernsey herd. The original deed, dating back to 1701, inscribed on parchment, was signed in the name of William Penn. The stone farmhouse built in 1816 is a part of the present homestead. The old mill used in former years to grind flour still stands on the hillside beside the creek. Its wheel no longer grinds flour but furnishes power for pumping water for the entire estate.

The stream which waters the farm pastures is famous as the creek near which General Washington and General Howe fought their memorable "Battle of the Brandywine." Chadds Ford, just two miles north of the farm, is the place where "Mad Anthony" Wayne, under Washington, held that crossing of the Brandywine against Howe's right wing, while the left wing of the British Army found an unguarded fording to the west and forced a retreat, which was followed by the Paoli Massacre, Howe's entry into Philadelphia, the battle of Germantown, and the winter at Valley Forge. One wing of the American army, including the Delaware Militia, occupied a part of what is now the farm property.

The farm and dairy buildings conform in material and workmanship to the old structures. A low L-shaped building houses the bulls, the maternity ward, and the individual box stalls for the fitting of sale and show cattle. The doors of these box stalls which open under an overhanging roof are made of heavy hand-hewn oak timber of the colonial period.

HILL GIRT GUERNSEYS —

Through the years the Hill Girt herd has been steeped and blended with the best proved blood of the breed. Two National show champions were bred here—Mary Lilian and Merry Top's Primrose. This past year we had the first cow of the breed ever to make over 1000 lbs. of fat in 305C—3x. She was Hill Girt Chevalier's Violet, 17597—1013—6yrs—305C—3x, EXCELLENT '51, GP '47, and was bred and developed right here on the farm.

Our original 13 foundation females included such greats as Jeanette of the Prairie 2d. They were the dams of a total of 99 progeny. The herd has great depth of breeding for type and production through proved cow families. The herd numbers 230 head—A. R. tested—Type classified—Accredited Negative. Visitors welcome and inquiries invited.

27 miles from downtown Philadelphia . . .
10 miles from Wilmington.

WE CORDIALLY INVITE YOU TO VISIT US AND SEE THE HERD

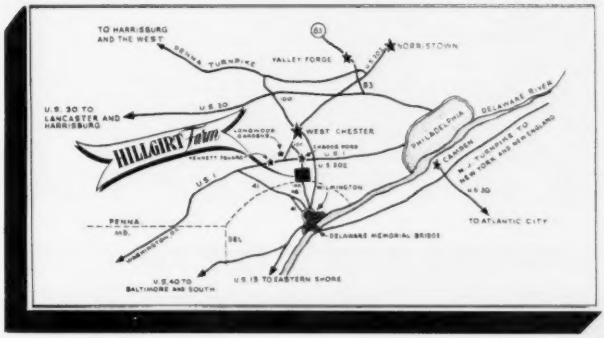

HARRY G. HASKELL, JR.
Owner

Since 1915
CHADDS FORD, PA.

JAMES H. DODDS, Supt.
STUART MALCOLM, Herdsman

HILL GIRT Guernseys

HERD SIRES IN SERVICE

They are Backed by a Rich Heritage for Both Type and Production to Match the Proved Cow Families on Which They'll Be Used.

RIEGELDALE MELBA'S EMORY, A. R.

Sold for $30,000. 150 A. R. daughters with 17 records above 700 lbs. and up to 966. 41 A. R. sons. 65 daughters in the herd, 25 now in milk and more to come.

Sire: **His Majesty of Bournedale, A. R.**

Dam of "EMORY"

GREEN MEADOW MELBA
15342—963—Sr2—365C. National Record.
VG '48 at 16½ years.

FAIRLAWN PEERS BARON

22 daughters in the herd. The oldest are yearlings. He is being used mainly on daughters of "Emory."

Sire: **Fairlawn Actorine's Peerless**

Dam of "BARON"

FAIRLAWN K. GLORY
13414—622—Jr2C, 17244—815—Jr4C
VG '47—EXCELLENT '48 '49 '50 '51.
2nd Dam: **Fairlawn Peerless Ermine.** ($5,000). 16726—869—7yrsC, 17855—893—8yrs.

HILL GIRT EMORY'S MAJESTY

6 daughters in the herd, more coming along soon.

Sire: **Riegeldale Melba's Emory, A. R.** (see above)
Dam: **Brandywine Truda.** 14300—747—9yrs—2x, 15295—806—A. VG '47 at 10 years.

Maternal Sister to Dam of "MAJESTY"

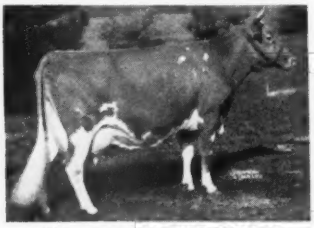

TRUDA OF HILL GIRT FARM 2d
15954—817—AA. EXCELLENT '47 '48.

HILL GIRT LEGACY

3 A. R. daughters, 3 more on test and many more coming along. 30 daughters in the herd. Maternal brother to: **Groton House Caesar's Mist,** 19438—846—5yrs—365C.

Sire: **Pine Manor Levity Legacy, A. R.**

Dam of "LEGACY"

GROTON HOUSE MISTRESS ($6,000)
12425—620—Sr2C, 14357—691—Sr3C

OUR BREEDING PROGRAM . . . Blending the blood of the above sires with our proved cow families illustrated on the opposite page.

CHOICE BULL CALVES AVAILABLE

VISITORS WELCOME

HARRY G. HASKELL, JR.
Owner

Since 1915
CHADDS FORD, PA.

INQUIRIES INVITED

JAMES H. DODDS, Supt.
STUART MALCOLM, Herdsman

HILL GIRT Guernseys

80% of the females in the herd trace to these nine cow families

DEPTH OF BREEDING FOR TYPE AND PRODUCTION

The "Galli Curci" Family
(41 females in the herd)

HILL GIRT NORA GALLI
10126—479—Jr3C
15688—729—AA
2 A. R daughters

The "Countess" Family
(10 females . . . 1 bull in the herd)

HILL GIRT COUNTESS
12540—620—Jr2C, 13616—681—5yrsC. Very Good '47. 3 A. R. daughters, 1 A. R. son. (In service in our herd).

The "Violet" Family
(10 females . . . 2 bulls in the herd)

HILL GIRT CHEVALIER'S VIOLET
9482—556—Sr2—305C, 12724—771—Sr3—365, 17957—1013—6yrs—305C. National Record, now 2nd place. 1 A. R. daughter. EXCELLENT '51, GP '47.

The "Gold Bell" Family
(9 females in the herd)

HILL GIRT COUNTESS BELL
9430—504—Jr2—365
11814—633—Jr3—305C
15818—882—5yrs—365
EXCELLENT '51

The "Lady Rose" Family
(6 females in the herd)

HILL GIRT CHEVALIER'S ROSE
11528—554—Jr3—305
16327—795—6yrs—365C
1 A. R. daughter

The "Nora Dora" Family
(19 females . . . 1 bull in the herd)

CHERUB'S DORA OF HILL GIRT
12078—681—Jr2
15064—836—AA
1 A. R. son

The "Truda" Family
(6 females . . . 1 bull in the herd)

TRUDA OF HILL GIRT FARM 2d
15954—817—AA. EXCELLENT '47 '48. 1 A. R. son, 1 A. R. daughter. Maternal sister to **Brandywine Truda**, 15295—806—A, 1 A. R. daughter.

The "Artless" Family
(6 females now in the herd)

ROYAL ARTLESS OF HILL GIRT
12746—581—Jr2—365C
18261—855—AA
EXCELLENT '47 '48
3 A. R. sons, 5 A. R. daughters

The "Nora Pat" Family
(13 females now in the herd)

HILL GIRT CHEVALIER'S HONORA
10336—586—Sr2—305C
13921—767—Sr4—365
13316—746—6yrs—365C
VERY GOOD '47, D' 51—1 VG daughter

WE OFFER . . . Choice bull calves by one of our sires on the opposite page out of a good member of one of these great cow families. **. . . FOR SALE**

VISITORS WELCOME
HARRY G. HASKELL, JR.
Owner

Since 1915
CHADDS FORD, PA.

INQUIRIES INVITED
JAMES H. DODDS, Supt.
STUART MALCOLM, Herdsman

A SELECT HERD OF CHOICE GUERNSEYS

Last Year's Herd Average 425 Lbs. Fat on 2x Milking D.H.I.A.

Presents . . . FACTS ON OUR BREEDING PROGRAM

Our "DIANA" Family

GRANDVIEW'S LAD'S DIANA

9973—531—6yrs—HIR—2x (564 T. M.)
8717—463—Jr4—HIR—2x (549 T. M.)
11647—624—Sr4—HIR—2x (673 T. M.)
3 Daughters In The Herd:

Pine Hill Diana
8501—466—Sr2—HIR—2x (593 T. M.)
8487—429—Sr3—HIR—2x (546 T. M.)
1 daughter in the herd.

Five Females In The Herd

In Service:

WETHERSFIELD ROYAL BELLARION

Born January 26, 1949

6 daughters in the herd. In heavy service. We can offer his sons out of good cows like the Diana Family.

Sire: **Wethersfield Gardener, A. R.**
10 A. R. daughters
A son of "Bellarion," out of "Princess Rose," see below.

Dam: **Wethersfield Ethel**
12388—639—Sr3
(see below left)

HERE ARE HIS THREE NEAREST DAMS

His Dam

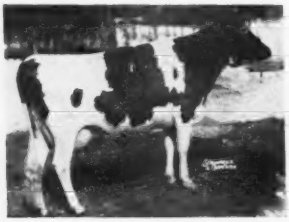

Wethersfield Ethel
10853—580—Jr2
12388—639—Sr3
Sold for $1,900.

His Dam's Dam

Wethersfield Lavender
12638—607—Jr4—305C—2x
15247—773—Jr2
Sold for $7,100.

His Sire's Dam

Wethersfield Princess Rose
10355—586—Jr2C
11557—655—Jr4C
Sold for $3,200.

He is being used on daughters of our former sire . . . WETHERSFIELD CAESAR, 3 A. R. daughters, 20 daughters now in our herd. (Wethersfield Prince Charming, A. R.—Groton House Caesar's Christie, 13103—674—Sr2, 16086—748—Jr4, 16529—741—8yrs.)

VISITORS WELCOME AT ALL TIMES

PINE HILL FARM

OLIVER M. KAUFMANN, Owner
EDGAR E. LEPARMENTIER, Mgr.

CORAOPOLIS, PA.

A WINNER EVERY TIME!

Few of us run across a wheel the likes of this — a bull wheel if you please — a wheel with a winner at every stop.

There's **Prince Royal** whose daughter, Bray's Island Princess Faye was Junior Champion Female at Waterloo '51 • • • **Ideal** whose first seven daughters average 1404 milk and 51 fat over their dams • • • **Emory** out of a VG daughter of Emory and combining the Beauty and Melba families • • • **King** out of Divine, his seven nearest dams average 15791 milk and 791 fat • • • **Padre** by McDonald Farms S. Leader, his ¾ sister was Junior Champion Female at Indianapolis '51 • • • and **Leader** out of Golden Roses Donna VG '50 Class Leader, 10th place with 18827-906 10 yrs. HIR.

Don't gamble — take advantage of this chance of a lifetime. Place your bets at the **Sunnyhill** wheel of fortune and enjoy the satisfaction of a **WINNER EVERY TIME.**

SUNNYHILL FARMS INC., IMPERIAL, PA.

R. H. ROSE, MANAGER

G. W. WHITE, HERDSMAN

P. W. SNYDER
CLIFF SNYDER
PETE SNYDER
OWNERS

SOMETHING TO CROW ABOUT

CHARMEL ROMULUS PEER

Bull—born October 1, 1951

Consigned To - - -

Blue Ridge Guernsey Breeders' Sale

Roanoke, Virginia—Monday, June 9, 1952.

"PEER'S" SIRE

McDONALD FARMS HIGH NOBLE PEER
Topped the 1950 McDonald Sale at $21,000. Combines the blood of both the Lady Augusta and Pansy families. A maternal sister sold for $22,500. 4 maternal sisters classified **EXCELLENT.**

"PEER'S" DAM

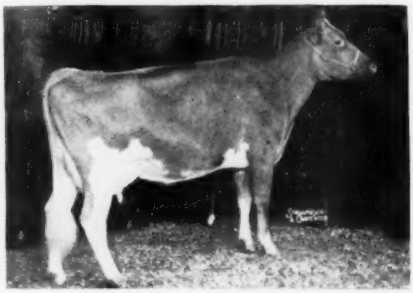

COLDSPRING'S NOBLE'S BERLINDA
(VG '50)
Top female, The Guernsey Sale, 1950, at $5,100.
On test, 5518—254—Jr3—136 days. Traces to the BEAUTY—FAITHFUL—COUNTRY FLOWER and MAY ROSE FAMILIES. "Berlinda" is a full sister to Coldspring's Noble's Sunshine, 12400—625—Jr2.

YES! We really have something to crow about and we feel most fortunate to have been able to breed such a bull as Charmel Romulus Peer and are proud to offer him to the public.

We don't know when a bull tying in the blood of three of the breed's most popular cow families so closely has been offered at public sale. The bull we are offering for sale has seventeen Excellent cows top and bottom in four generations. I know of no other bull offered for sale, or that has been sold, that could equal this record.

We invite inspection of this bull at the farm and hope as many of you as possible will plan to visit us on your way to or from The Annual Meeting of The American Guernsey Cattle Club at Atlantic City, N. J. We will also show you a select group of foundation females and our herd sires.

The Farm is located approximately 21 miles south of Pittsburgh, Pa. on Route 51; or leave turnpike at New Stanton, approximately same distance to farm—south of Route 981 between Smithton and Belle Vernon.

•

CHARMEL'S BREEDING PROGRAM
"We breed the best to the best and hope for the best."

•

Charmel Farm

ALWAYS TOPS!

BELLE VERNON, PENNSYLVANIA

CHARLES L. MELENYZER, Owner — CECIL E. COOPER, Manager

RMEL ROMULUS PEER

carries the blood of these Noted Guernseys. Look at all the EXCELLENTS and VERY GOOD Cows close-up in his pedigree.

SIRE'S SIRE (E) (VG)

McDONALD FARMS HIGHTIME
23 A. R. daughters, 9 P. R. sons.
s progeny are in demand. They top
es.

WALNUT'S ELLA'S PANSY
12973—661—AA
EXCELLENT '47
1 A. R. son, 3 A. R. daughters
1 Excellent, 2 Very Good.

McDONALD FARM'S PRE KARENA
A "Pansy" daughter.
11204—587—Jr2C
GP '48—VG '50

RE'S DAM (E) (E)

DOUGLASTON LADY AUGUSTA
12106—607—E
assified Excellent at 14½ yrs. Dam of
A. R. daughters, 4 Excellent, 2 Excellent
anddaughters.

McDONALD FARMS DELLA
Excellent '47 '48 '50
15700—681—AA
3 A. R. daughters, 2 already classified
Excellent.

McDONALD FARMS LE AUGUSTA
Sold to Wyno as a calf for $22,500.
Maternal sister to our "Noble Peer" bull.

DAM'S SIRE (E) (E)

COLDSPRING'S ROMULUS NOBLE
P. R. sons, 28 A. R. daughters, 1 over
00, 9 over 700. A son sold for $29,000.
ther progeny have topped leading sales.

COLDSPRING'S HARDWICK'S BEAUTY
Excellent 3 times, '47 '48 '49
17614—824—6yrs
2 A. R. daughters, 1 A. R. son.

VALLEVUE BUTTERFAT BEAUTY
16578—831—A, 18914—937—AA
Excellent '48 '49
Dam of 4 Excellent daughters that average
16862—835.

DAM'S DAM (E) (VG)

COLDSPRING'S ROMULUS' BESS
12759—607—Jr4C
Excellent '47—VG '48 '49
1 A. R. daughter, another on test.

COLDSPRING'S VALOR'S BESS
12146—704—GG, 15278—835—AA
Very Good '47
3 A. R. sons, 3 A. R. daughters.

LANGWATER COUNTRY FLOWER
15106—790—A
3 A. R. daughters, 3 A. R. sons.

Pedigree of **CHARMEL ROMULUS PEER** —

FOREMOST PREDICTION
Sire of Excellents. Sire of National show winners. Sire of Production. 33 daughters over 700 lbs. fat.

(E)

McDONALD FARMS KING'S KELLA
¾ sister to High Noble Peer.
VG '49—Excellent '50 '51
Sold for $13,500. 13991—718—Jr2.

(E)

COLDSPRING'S ROMULUS' BEAUTY
Excellent '47 '49. 14374—746—C.
Sold for $16,500. Her full brother sold for $20,000. A full sister made 15477—832—7yrs (Excellent 4 times).

(VG)

COLDSPRING'S NOBLE'S BEAUTY
12999—738—Sr3C

His Sire:
McDONALD FARMS HIGH NOBLE PEER
"Peer" is a half-brother to McDonald Farms Le Augusta, purchased by Wyno Farms, Muncy, Pa., for $22,500.

Purchased for $21,000 in the 1950 McDonald Sale.

McDONALD FARMS HIGHTIME
23 A. R. daughters, 9 P. R. sons
McDonald Farms High Judith
(VG '47 '48) 12436—669—Jr4. 2nd 2 Yrs., D.C.C., E.S.E., Md., 1947.
McDonald Farms High Maline
12116—630—Sr2 (1007)
Windale Hightime's Sheila
12040—628—Jr2
McDonald Farms High Jilda
(VG '47 '48) 12365—625—Jr2, 12752—625—Sr3C, 10638—480—5yrsC (730)
McDonald Farms High Jalena
(VG '47—G '48) 11650—622—Jr2
McDonald Farms High's Juneau (VG '47 '48)
13161—616—Jr2, 15772—743—Sr4 (pending)
Windale Hightime's Vicky
11053—586—Jr2
McDonald Farms Japonica
(VG '47—GP '48) 11515—584—Jr2C
Golden Grange Montana
11196—560—Jr3C
Windale Hightime's Judy (VG '48)
10775—557—Jr3 ($1,750)
McDonald Farms High Lou
10086—554—Sr2
Windale Hightime's Genevieve
10323—480—Jr2C
McDonald Farms High Ninnette
2nd 2 Yrs., N. Y., 1950.
McDonald Farms High Noble Peer
Sold for $21,000, 1950 McDonald Sale.
McDonald Farms High Oneida
Sold for $11,500, 1950 McDonald Farms Sale.

DOUGLASTON LADY AUGUSTA
12106—607—E. Classified Excellent at 14½ years. Dam of 1st Produce, National Dairy Show, 1947. Dam of 5 A. R. daughters, 4 Excellent, 1 Very Good, 2 Excellent granddaughters.
McDonald Farms Elcena (VG '47 '48)
13079—624—G. 15994—770—BB
McDonald Farms High Noble Peer
Sold for $21,000.

His Dam:
COLDSPRING'S NOBLE'S BERLINDA
On test with 5518—254—Jr3 in 136 days. Sold in The Guernsey Sale, 1950, for $5,100. Classified VG '50.

COLDSPRING'S ROMULUS NOBLE
1st Jr. Get of Sire, Pa., 1950. 7 P. R. sons, 28 A. R. daughters. 1 over 800, 9 over 700, 15 over 600, 21 over 500 lbs. His son, Coldspring's Beauty Noble King, sold 1950 for $29,000 as a bull calf.
Coldspring's Noble's Vanity (E '47—GP '48)
17369—745—Sr4—365C—1095
Coldspring's Noble's Fawn (VG '47)
16766—832—Sr3—365—1095
Coldspring's Noble's Beauty (VG '47)
12999—738—Sr3—365C—1095

COLDSPRING'S ROMULUS' BESS
11678—588—Jr2—365C, 12759—607—Jr4—365C, Excellent '47—VG '48 '49. 1 A. R. daughter—another on test.
Coldspring's Noble's Sunshine
12400—625—Jr2—365

Born October 1, 1951.

FOREMOST PREDICTION
His 3 nearest dams made National Records. Sire of 1st Get, N.D.S., 1941, 1947. 7 firsts, N.D.S., 1941; 4 firsts, N.D.S., 1947; 1st Get, N.G.S., 1947 and 1948; Winner of Peer Cup Trophy, 1940, 1941, 1947, 1948; Winner Quail Roost, 1941, 1947, 1948. **10 Excellents, tops for Breed.** 46 classified daughters av. 87.1. 103 A. R. daughters, 75 P. R. sons. 3 over 800, 33 over 700, 57 over 600 lbs.
McDonald Farms Garland
17728—883—5yrsC (pending)
McDonald Farms Fidelity
(VG '47 '48) 14277—838—6yrs—365C
McDonald Farms Honeydew (VG '47)
11979—670—G, 14122—777—Jr4
McDonald Farms Daybright (VG '47 '48)
13855—772—8yrs ($4,000)
McDonald Farms Delora, $5,500 (VG '48)
12427—660—GG, 13591—767—DD
In 1st Get, Best Females, N.D.S., 1940, 1941.
McDonald Farms Hostess
14883—704—7yrs—365

FOREMOST'S BELL BUOY
11 A. R. sons, 36 A. R. daughters

VALOR'S FAITHFUL
14084—755—F
20011—976—AA
National Record when made.

WALNUT'S ELLA'S PANSY
12973—661—AA—1089
11763—634—A—1085 (E '47)
1 A. R. son, 3 A. R. daughters
McDonald Farms Imogene
11730—664—Jr2—365—1090
11233—598—Sr3—305C—914 (VG '47)
McDonald Farms Pre Karena
11204—587—Jr2—365C—1093
7678—427—Jr3—305C—610
(GP '48—VG '50)
McDonald Farms Gentian
9952—540—G—1089 (VG '47 '48—E '50)

LANGWATER ADJUSTER
4 P. R. sons
23 A. R. daughters

WALNUT'S ELLA
1 A. R. daughter

IMP. FINANCIER OF MYRTLE PLACE
A. R. Island. 19 P. R. sons, 64 A. R. daughters, 3 over 800, 10 over 700, 31 over 600 lbs.
Douglaston Lady Lucy
14672—780—AA—1095 (E '47 '48)
Douglaston Lady Sally
12163—699—AA—1095 (E '47 '48)
Douglaston Lady Drogheda
14933—847—A—1095
Douglaston Lady Helena
17858—821—AA—1095
Douglaston Lady Dorothea
15943—809—AA—1095 (VG '47)

IMP. BETSEY'S REX OF PONCHEZ
10 P. R. sons
22 A. R. daughters

VERBENA OF MYRTLE PLACE
3 A. R. sons
2 A. R. daughters

GREEN ACRES FAIRY FERN
13863—663—A. 1 A. R. daughter.

TRIGABLES ULTRA PRIAM
1 P. R. son
6 A. R. daughters

MOONLIGHT FERNEY PRINCESS
2 A. R. daughters

LANGWATER ROMULUS
34 P. R. sons, 55 A. R. daughters. 3 over 800, 12 over 700, 30 over 600, 44 over 500 lbs. fat.
Coldspring's Romulus' Iris
18738—869—Sr4—365C (VG '49)
Coldspring's Romulus' Bunny
15477—832—7yrs—365 Excellent '47 '48 '49 '51.
Coldspring's Romulus Enola
17641—820—7yrs—365C

LANGWATER MERRYMAKER
36 P. R. sons
34 A. R. daughters

LANGWATER COUNTRY FLOWER
10536—580—F, 15106—790—A

COLDSPRING'S HARDWICK'S BEAUTY
Excellent 3 times, '47 '48 '49, 17614—824—6yrs. Dam of 2 A. R. daughters, 1 A. R. son.
Coldspring's B. R. Bella
16382—764—Sr2C

HARDWICK'S ROYAL
35 P. R. sons
60 A. R. daughters

VALLEVUE BUTTERFAT BEAUTY
16578—831—A, 18914—937—AA
Excellent '48 '49, 4 Excellent daughters.

LANGWATER ROMULUS
(see above)

LANGWATER MERRYMAKER

LANGWATER COUNTRY FLOWER

COLDSPRING'S VALOR'S BESS
12146—704—GG, 15228—835—AA (VG '47), 3 A. R. sons, 3 A. R. daughters.
Coldspring's Hardwick's Bessie
13245—617—GG

VALOR'S NOBLY BORN
1 P. R. son, 6 A. R. daughters
All over 500 lbs. fat.

COLDSPRING'S MAY ROSE
12670—659—F
16922—894—A

Also Consigned . . .

CHARMEL NOBLE DORIS
Born February 7, 1950

DAM

Churn Creek's Victor's Dora
15909—751—Sr3—365C

Charmel Noble Doris is carrying the service of McDonald Farms High Noble Peer ($21,000, McDonald Sale, 1950) and is due to calve August 25. She is sired by a top son of Coldspring's Romulus Noble and out of a daughter of Coldspring's Hardwick's Victor, he by Hardwick's Royal out of Coldspring's Romulus' Beauty. Another TOP with Beauty top and bottom.

Stewart Rivers, when making his selections, was high in his praise of our McDonald Farms High Noble Peers and insisted that we be represented in this sale with a pair of TOPS and we have gone all the way with consignments from the blood on which we have founded our herd.

See the back page of this insert for 12 Greats Close-up in Romulus Peer's pedigree.

For catalog of the BLUE RIDGE SALE, write—

STEWART RIVERS SALES SERVICE
Fredericksburg, Va.

THE HANDLEY FARM

★ 75% of the Herd Classified **Desirable** or higher in 1951.

★ Herd Averaged above 400 lbs. of Fat on 2x-machines-stanchions each of the past 3 years.

PRACTICAL — PROFITABLE — PRODUCING GUERNSEYS

(Here Are Typical Brood Cows Now In The Herd)

VERY GOOD '51

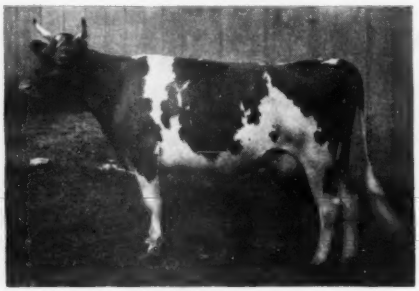

HANDLEY'S GREER (SNAPSHOT)
1st prize Aged Cow, Crawford Co. Fair, 1951.

VERY GOOD '51

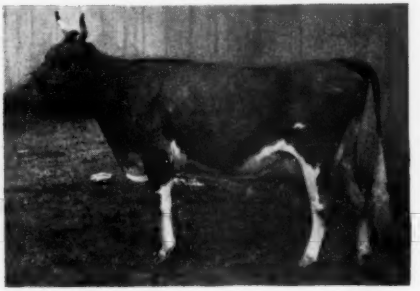

HANDLEY'S BEDA (SNAPSHOT)
1st prize 3-year-old, Crawford Co. Fair, 1951.
Sr. and Gr. Champion, Crawford Co. Fair, 1951.

"BEDA" has records of 10793—509—3yrs—2x and 11133—513—4yrs—2x on D.H.I.A. test.

WATCH FOR OUR CONSIGNMENTS TO WESTERN PENNSYLVANIA SALES

THE HANDLEY FARM — Ralph C. Handley, Owner — **R. 1 - MEADVILLE, PA.**

(Farm on Pa. 77—4 miles NE of Meadville)

FRED S. PORT . . . Presents:

Royally-Bred Herd Sires

I

WOODACRES KING R. CHARMER

Sire: McDonald Farms Steadfast King, A. R.

Dam: Woodacres Royal Charlotta
12726—602—Sr3
15455—743—5yrsC
17887—852—7yrs
Very Good '47 '50

II

WOODACRES ROYAL VINDICATOR

Sire: Douglaston Prince Royal, A. R.

Dam: Woodacres Steadfast Vicky
9469—566—Jr3

III

SHAD BLOW LORD MAJESTY

Sire: Sterlingold Melinda's Majesty
Sold in 1950 for $46,000.

Dam: Sterlingold Rosemarie
On test: 7242—380—Jr2—2x in 329 days.
Sold in 1950 for $5,100 as a bred heifer.

2nd Dam: Sterlingold Prudence, 14248—715—Jr4—305C, Class Leader, 17882—913—5yrs. Next dam, the 3-time Class Leader, Flying Horse Select Primrose, 12816—815—Jr2C.

Visitors Always Welcome

FRED S. PORT - Clarion, Pa.

FUNK'S DAIRY FARM

Herd Average . . . 5 Years—410 lbs. Fat . . .
D.H.I.A. Testing

—WATCH—

For Our Consignments of Select Females to the PENNSYLVANIA SALES.

We are Breeding Artificially to these 3 Sires:

GLAD ACRES ROYAL'S JUPITER

Sire: **Coldspring's Hardwick's Royal, A. R.**

Dam: **Maxim's Notlawn**
14325—719—Jr4C
18137—914—6yrsC

TARBELL FARMS PEERLESS MAXIMUS

Sire: **Foremost Peacemaker, A. R.**

Dam: **Tarbell Farms Royal Mignotte**
21162—868—Sr4

COLDSPRING'S BEAUTY'S KNIGHT

Sire: **Coldspring's Beauty's Hardwick, A. R.**

Dam: **Foremost Kanita**
12449—657—Sr3

Farm located on U. S. 29—Halfway between Collegeville and Phoenixville.

ALVIN L. FUNK (Owner)

Collegeville **Pennsylvania**

ENDOVALE FARM

Pleasant Valley, Bucks County, Penna.

Presenting a profitable herd built on a

BUTTERFAT FOUNDATION

Now blended with the blood of

TWO GREAT SIRES

Coldspring's Hardwick's Royal, A. R.

and

Gardenville Coronation King, A. R.

GOLDEN GUERNSEY

A. R. Herd Test
D.H.I.A.

T. B. and Bang's Accr.
Vaccinated

EDWARD F. DONOHOE

A Progressive Program

★ DHIA Testing—continuously for 17 years.
★ Showing—Locally and at the Farm Show.
★ Breeding for Improvement . . . Always.

SENIOR HERD SIRE

OBERLAND DISTINCTION

Grand Champion at Local Shows
4th prize, Pa. Farm Show, 1951.

15 daughters in the herd—3 now milking and more due to freshen in July.

Sire: **McDONALD FARMS OBERLAND**
By "Distinction," out of "Lady Augusta"

Dam: **SHIRLEY ANN OF RURAL HOME**
9155—462—GHI—2x, 10330—491—EHI—2x
8774—419—5yrs—305C—2x, 11332—546—6yrs—305C—2x

DAM OF HIS SIRE . . .

DOUGLASTON LADY AUGUSTA
12106—607—Jr3. Excellent, Dam of 4 Excellents.

SUNSET GUERNSEY FARM

BRUCE BATCHELOR, Owner — **EDINBORO, PA.**

HARRY B. SHENK – Presents . . . HERD SIRES IN SERVICE

Dam of Our No. 2 Sire

RIEGELDALE EMORY'S BETSEY
10035—543—Sr2C, 11410—607—Sr3C
12597—661—6yrsC

No. 2

RIEGELDALE CONQUEROR'S TUDOR

Double grandson of "Emory." Traces 3 times to "Melba."

Sire: RIEGELDALE EMORY'S CONQUEROR, A. R.
A son of "Emory" and "Bellona."

Dam: RIEGELDALE EMORY'S BETSEY
(see at left).

SENIOR SIRE

BOURNEDALE GOLDEN LINCOLN, A. R.

8 A. R. daughters and more coming along. 20 daughters in the herd.

Sire: BOURNEDALE GOLDEN ABE LINCOLN, A. R.
11 A. R. daughters, 6 A. R. sons.

Dam: BOURNEDALE GOLDEN HELEN
11024—640—Jr2C, 11108—626—AA

Also in Service . . . **HOMINY HILL WATCHFUL**

Sire: HOMINY HILL EMORY, A. R.
He by "Emory" and out of the great brood cow, **Green Meadow Queenie.**

Dam: CORONATION WISTFUL
10867—539—Sr2, 15488—731—Sr3

FAIR FIELD FARMS

The Fair Field Farms Guernsey Herd now consists of 145 females and 5 herd sires. We still have 5 daughters of a former herd sire, Riegeldale Emory's Brilliant 329471, sired by Riegeldale Melba's Emory 254801 and out of Riegeldale Majesty's Sue 535508. To continue our line-breeding at Fair Field Farms we are raising a future herd sire out of a "BRILLIANT" daughter and sired by Bournedale Golden Lincoln.

VISITORS WELCOME — INQUIRIES INVITED

FAIR FIELD FARMS — Harry B. Shenk, Owner — STRASBURG, PA.

Hunthill Farm

RUSHLAND, PENNSYLVANIA

WE PLANNED IT THAT WAY
WE BOUGHT THEM THAT WAY
WE BRED THEM THAT WAY

Last year the **HUNTHILL HERD** led all others in the STATE OF PENNSYLVANIA in the average production of butterfat.

The reward for this achievement in DHI presented at the twenty-first meeting of the Pennsylvania Guernsey Breeders' Association, did not come by chance. It is the logical result of seven years' selective breeding, and the acquisition from time to time of those animals that met the most exacting Standards of Type and Inherited Production founded on **GREEN MEADOW BLOODLINES.**

At this time we feel credit should be given to some of our juniors, as well as to the older matrons, for their contribution in helping to achieve our high average.

Junior records: TWO MILKINGS DAILY	
HUNTHILL HOLLIDAY	9476—470—Jr2—305C
HUNTHILL B. RUSSET	8097—438—Jr2—305C
HUNTHILL D. RUFFLE	7689—437—Jr2—305C
HUNTHILL F. C. FENIX	7906—434—Jr2—305C
Junior records: THREE MILKINGS DAILY	
HOMINY HILL ANNA	12968—594—Sr3—305C
HUNTHILL PRIMROSE	11206—577—Jr2—305C
HUNTHILL D. MAID	11196—562—Jr2—305C
Senior records:	
BETHANY FAVOR'S HOLLAST	15016—867—7yrs—365—3x
HILL GIRT BORIE	14142—823—8yrs—365—2x
HOMINY HILL STARLIGHT	13264—733—6yrs—305C—3x
HOMINY HILL DUTCHESS	12267—686—7yrs—305C—2x
ANTIETAM SOPHIE	13679—718—Sr4—365C—3x
ENDEAN KINSA	11481—622—7yrs—305C—3x
FLYING HORSE COLONEL'S MARIE	11056—608—5yrs—305C—2x
BETHANY NOBLE LASSIE	11148—534—5yrs—305C—2x

The above results are very gratifying to us and justify the many difficult decisions taken to retain **only the best.** Looking back over the **"seven long years"** we believe it was rigid culling and refusal to play along with just promising animals that now makes the **HUNTHILL HERD** outstanding in production and type. We are particularly pleased with the combination of great depth of body, good legs and udders in our young heifers.

We have every confidence that as **HUNTHILL GUERNSEYS** go out in the world, they will readily take their place alongside of the **"Aristocrats of the breed."**

Perhaps the above partly explains our success in placing a number of our **very selected bull calves** with some of the leading herds; surely our experience in this respect proves our theory and practice that for the long pull **IT PAYS TO BUY THE BEST, OUT OF THE BEST, TO BREED TO THE BEST.**

THE BREEDING PROGRAM AT HUNTHILL

From the commencement of our breeding operations we were impressed with the outstanding qualifications of animals stemming from **GREEN MEADOW BLOODLINES** in respect to type and production, and particularly in their popular appeal with the buying public. We have accordingly endeavored to follow this productive and popular breeding to a large extent in the selection of foundation stock.

During this period the purchase of two suitable herd SIRES of Green Meadow breeding was given fullest consideration. We worked along the premise that one of these animals must be a **PROVED SIRE.** It was in Goshen, Indiana, that we finally found **PINE MANOR KING'S IMAGE,** a son of **CORONATION KING OF PINE MANOR** out of **PINE MANOR COLUMBINE.** This bull, through his own conformation, and ancestry **DAUGHTERS,** qualified in every respect to the standard of our requirements. We were especially pleased that his dam traced directly to the Alicia Family, one of the great proved branches in Green Meadow Breeding. In the purchase of **PINE MANOR KING'S IMAGE** we were thus able to double up the blood of **GREEN MEADOW CORONATION KING** and **GREEN MEADOW CORONATION PRINCE.**

For our Junior sire we selected **FAIRLAWN ACTOR'S JANUS,** a double **GREEN MEADOW PEERLESS** out of **FAIRLAWN PEERLESS HELIOTROPE,** the top producing cow in the Fairlawn Herd. Here again we brought in Green Meadow Bloodlines that should accentuate those qualities of PRODUCTION, TYPE and POPULARITY, that are becoming so generally associated with Green Meadow Guernseys.

Pedigrees of these two bulls follow:

Pine Manor King's Image

35 A. R. daughters, 3 P. R. sons
Terra Vista Bessie
14687—724—Sr4—365C
Villa Crest Lovely, VG '47
9093—512—Jr2—365
12996—719—Sr4—305C—3x
Terra Vista Columbine
11723—607—Sr2—365C
Elm Haven Image Neva
12063—662—5yrs—HIR—730
Terra Vista Cleopatra
10763—582—5yrs—305C—2x
Villa Crest Lilac
10117—558—5yrs—305C—915
Elm Haven Image's Dimple
9385—518—Sr3—305C—648
Terra Vista Minuet
9164—526—Sr3—305C—2x
Terra Vista Charity
9705—432—Jr2—305—2x
8244—516—Jr4—305C—2x
8791—559—5yrs—305C—2x
Invercroft King's Melba
8461—468—Jr3—HIR
Villa Crest Lilybloom
8728—447—Jr2—365—2x
Invercroft King's Foaming
7758—439—Sr2—305C—2x
Blossomdale King's Judith
8504—452—Sr3—305C—2x

CORONATION KING OF PINE MANOR
1st Jr. Get, Ind., 1940, 1941; 2nd Jr. Get, N.D.S., 1941. 3rd D.C.C., 1st Sr. Get, Mo., 1941, sold for $11,500 at 10 years. At same sale 37 sons and daughters sold for a total of $106,380.
73 A. R. daughters, 35 P. R. sons.
Pine Manor King's Romance, VG '47 '49
11376—551—G, 14061—696—Sr4—365
17906—937—7yrs—365C
($3,500)
Pine Manor King's Desire, VG '48
17754—863—6yrsC
Curtiss Candy Levity Charlotte
13739—717—Jr2C, 14751—834—Jr3
16283—836—6yrsC
GP '47
Pine Manor King's Prize, VG '47—D '48
15718—737—Jr3C
16690—744—Sr4
Pine Manor King's Divine, E '47—VG '48
($18,000)
10617—544—Jr2, 13481—709—Sr3C

PINE MANOR COLUMBINE
9979—605—GG, 12672—755—EE
Sold for $3,150, 1st Produce of Dam, Iowa, Ind., Ill., 2nd Heifer 18 Months, Iowa, Ill., Ind., State Fairs, 1940.
3 P. R. sons.
One daughter sold at the 1st Franchester Sale for $3,100. Classified GP '47.

CORONATION ROSE KING
Sold for $5,000. Sire of 1st Jr. Get, Ind., 1939; 1st Get, Central Ind., 1947; 1st Sr. Get, 2nd Jr. Get, Ind., 1941.
34 A. R. daughters, 35 P. R. sons
Coronation Memoir, VG '47 '48
15493—875—B
Pine Manor Crown Jewel, VG '47 '48
13550—833—DD

GREEN MEADOW MINUET
14433—708—F, 19093—864—A
1st 2 Yrs., Brockton, 1934; 1st Get, 1st Produce, N. Y., 1934.
4 A. R. daughters, 3 A. R. sons
Coronation Minuet, VG '47—GP '48
15345—712—A

CORONATION COUNT
31 A. R. daughters, 22 P. R. sons
Pine Manor Columbine
9979—605—GG, 12672—755—EE
Coronation Althea
12175—550—GG, 12723—615—EE
Coronation Fragrance
10467—618—G
12396—690—DD

CORONATION ALIDA
9060—558—GG, 11920—763—C
Dam of—
Pine Manor Carens
7909—473—GG
Full sister to—
Coronation Prince Steadfast, A. R.
($5,000)

Fairlawn Actor's Janus

Sire of—
Hunthill Ariel, on test,
5765—250—Jr2—3x in 124 days

FAIRLAWN PEERLESS ACTOR
26 nearest dams av. 12810—690
Herd sire at Fairlawn Farms
26 A. R. daughters, 13 P. R. sons
Fairlawn Actor's Indigo
VG '48—E '49 '50 '51
13661—621—Jr2
19426—946—Sr3C
Saddle River Actor's Eve
*14322—734—Sr3—305C—3x
*15585—782—Sr4—305C—3x
($1,000)
Fairlawn Actor's Iona
15196—628—Jr3
16279—705—Sr4C
Fairlawn Actor's Meibette
11510—611—Jr2C
12347—666—Sr4C
E '47 '48 '49 '50 '51
Fairlawn Actor's Cyrene, VG '49
13355—645—Jr2C
Fairlawn Actor's Daisy
13106—627—Jr2
Fairlawn Actor's Infant
13384—624—Jr2, VG '47 '51—E '48
Fairlawn Actor's Ermine
13301—608—Jr2
Fairlawn Actor's Actress
11446—600—Sr3C

FAIRLAWN PEERLESS HELIOTROPE
11722—653—Sr2C, 15453—814—Sr3
18235—1020—5yrs
15580—902—6yrs
VG '47 '48 '49 '51

GREEN MEADOW PEERLESS
Sire of both members of winning Produce, National Dairy Show, 1941.
65 A. R. daughters, 35 P. R. sons
3 over 900, 12 over 800 lbs.
Fairlawn Peerless Heliotrope
18235—1020—5yrs
Fairlawn Peerless Ermine
17855—893—8yrs

BRIGHT LAD'S ACTRESS
11915—584—G, *19146—980—Jr4
Classified EXCELLENT at 14 years.
Now 3rd place, National Record when made.
2nd 3 Yrs., N.D.S., 1937.
Dam of—
Fairlawn Hornet's Actorine
11962—638—GG, 15478—785—5yrs
Classified VG '47, reclassified EXCELLENT '48 '49 '51

GREEN MEADOW PEERLESS
(continued)
65 A. R. daughters
Fairlawn Chic
13739—661—GG, 18472—938—B
Fairlawn Peerless Doe
17050—849—6yrs
airlawn Calendar, VG '47 '48
17458—925—8yrs—365
2nd Sr. Yr., N.D.S., 1940; member winning Produce, N.D.S., 1941.

TWO BROOKS FERN
9366—553—F
1 A. R. daughter
Fairlawn Peerless Heliotrope
VG '47 '48 '49 '51
18235—1020—5yrs

And so we repeat:

WE PLANNED IT THAT WAY
WE BOUGHT THEM THAT WAY
WE WILL BREED THEM THAT WAY

MR. and MRS.
A. P. RAMOS
Ph. Wycombe 3591

HUNTHILL FARM

RUSHLAND—BUCKS COUNTY—PENNSYLVANIA

Manager
Ph. Wycombe 3001
LAWRENCE M. TUSSEY

PLEASANTVIEW — *A Herd Built On Cow Families*

Here Is Our CLARA BELLE Family:

PLEASANTVIEW CLARA BELLE
13952—635—Sr4, 16470—754—8yrs
On retest at 13 years milking up to 63 lbs. daily.
5 A. R. Daughters . . . 1 Daughter Not Yet Fresh

PLEASANTVIEW FAITH
14850—653—Sr3—365C
Sold to Wyno Farms, Muncy, Pa. 1 A. R. daughter, 1 daughter on test at Wyno.

PLEASANTVIEW FAITHFUL LADY
12113—548—Jr2—365, 13911—616—Sr3.
Now on retest.
1 daughter in the herd

PLEASANTVIEW DOLLY BELLE
Just ready to freshen, with her first calf.

PLEASANTVIEW ROMULUS BELLE
12312—587—Sr2
On retest:
8688—397—Sr3 in 231 days

PLEASANTVIEW CLAIRE LOUISE
10368—470—Jr2—365C

PLEASANTVIEW BELLE LOUISE
On test:
10796—464—Jr2 in 306 days
1 daughter in the herd.

Pleasantview Demonstrator—being used in herd. Last calf born January 10, 1952

HERD SIRES NOW IN SERVICE . . . BOTH PROVED

I.
COLDSPRING'S ROMULUS INVADER
7 A. R. daughters
Sire: Langwater Romulus, A. R.
Dam: Coldspring's Royal's Ida
17339—711—Jr4C. Very Good '47.

II.
COLDSPRING'S ROYAL'S RAIDER
14 A. R. daughters
1 over 800, 3 over 700.
Sire: Coldspring's Hardwick's Royal, A. R.
Dam: Coldspring's Romulus' Madge
10819—564—Sr2

WE HAVE STOCK FOR SALE

PLEASANTVIEW FARM — Catawissa, Pennsylvania

J. L. RIDER, Owner — JOHN HOFFNER, Herdsman

SUNNY SIDE FARM

IN SERVICE . . . **COLDSPRING'S B. R. MAXIM**
Sire: Coldspring's Beauty's Romulus, A. R.
Dam: Maxim's Notlawn
14325—719—Jr4—365C
18137—914—7yrs—365C

HERMAN P. HEGE, Owner
Route 1—On the Lincoln Hwy.—U. S. 30
Just E. of town—**CHAMBERSBURG, PA.**

PINE BROOK FARMS

OUR JUNIOR SIRE—NOW IN SERVICE
COLDSPRING'S B. V. EMPEROR
Sire: **Coldspring's Beauty's Valor**
Dam: **Coldspring's B. R. Elmina**
On test, 6718—288—Jr2—193 days
Classified VG '51

HAROLD H. HAYMAN . . . Route 1 . . . Stillwater, Pa.

BROWNSTONE FARMS

Now In Service . . .
McDONALD FARMS FORE OSSIAN
Sire: **McDonald's Foremost Prediction**
Dam: **McDonald Farms Inita**
12237—625—Sr3—365, VG '47—GP '48

MR. & MRS. C. EDGAR MAY, Owners **R. D. 1, Dover, Pa.**

La Ramee Farm—Presents . . .
LA RAMEE AHAB—Now in Service
Sire: **Llan Fair Count's Percy**
Dam: **Pilgrim's Lena of Maulton**
11407—560—Sr4—305C—2x
Visitors Always Welcome

FRANK LE PATOUREL, Owner — **WEST GROVE, Pennsylvania**

CELEBRITY FARMS—Present . . . Our Herd Sires

I . . . **DORAL PERFORMER**
6 daughters in the herd, more coming along.
Sire: **Fairlawn Memoir's Performer, A. R.**
Dam: **Pine Manor Supreme Lustre**
8994—495—6yrs—HIR—2x, 11387—579—Sr2.

II . . . **WILGORLAN FARMS DYNAMO**
5 daughters and more coming along.
Sire: **Gardenville Coronation King, A. R.**
Dam: **Chedco Duchess**, 13619—664—Jr4C, 12857—678—6yrsC. Very Good '47 '48 '49 '50.

CELEBRITY FARMS — TED STEELE, Owner
New Hope, (Bucks Co.) Penna. — ARCHIE QUERIPEL, Herd Mgr.

CODORUN FARMS

Present . . . SIRES IN SERVICE

I . . . **SPAR HILL ARMERIA'S PRINCE**
Sire: **Spar Hill Duke of Windsor**
Dam: **Spar Hill Armeria**
16436—807—Jr2C
20051—992—5yrsC

II . . . **LLAN FAIR ROYAL COLONEL**
Sire: **Coldspring's B. R. Royal**
Dam: **Llan Fair Count's Verna**
12619—660—Jr2C
11813—634—Sr3C

Visitors Welcome — Inquiries Invited

CODORUN FARMS — York, Pennsylvania

400 FERTILE ACRES

AGAWAM FARMS

100 ROYAL GUERNSEYS

Feeding Our Herd Through The Soil

We use a Graham Plow as our only tillage tool working our soils to 14″ deep and are growing up to 15 tons of grass ensilage per acre first cutting. Our soil, fertilized with major and trace minerals, and the plants it grows for our animals are the foundation structure on which we have built our herd. All our pastures, even the roughest, are under cultivation on a four to five year rotation and 80% to 90% of our hay is fed as ensilage. We grow nothing but small grains and grasses, and have proved our costs 50% lower than conventional systems of tillage. Our system has been 10 years in the making. Our cows and young stock are healthier, stronger and larger boned because they are scientifically fed through the soil. Come and visit us for we would welcome sharing our experience, and we want you to see our herd.

Our Breeding Program Is Built Around These Select Sires

I.

MIDVIEW IVANHOE'S ALERT

Sire: **Midview's Ivanhoe**
Dam: **Midview's Sally**
11745—538—Sr3—2x
14273—705—5yrs
Very Good '47—D '49

II.

KILMAC PEERLESS COUNTRYMAN

Sire: **Kilmac Leader's Countryman**
Dam: **Kilmac Peerless Lucky**
14572—690—Sr2

III.

GOODLEIGH ROMULUS GRANTOR

Sire: **Coldspring's Romulus Countryman, A.R.**
The first son of Vallevue Butterfat Beauty, 18914—937—AA. Excellent dam of 4 Excellents.
Dam: **Goodleigh Romulus Grenda**
15033—623—5yrs—305C—2x
13106—546—6yrs—305—2x
16456—766—8yrs—365C
18713—753—9yrs—305C

IV.

GOODLEIGH ATOMIC AUDACIOUS

Sire: **Coldspring's Hardwick's Atomic**
Dam: **Goodleigh Eolus Herina**
11076—584—DDD
12806—656—5yrs—305C—2x
15054—712—6yrs—305C—3x
15450—807—7yrs—305C—3x
(Former Class Leader)
15638—787—8yrs—365C—3x

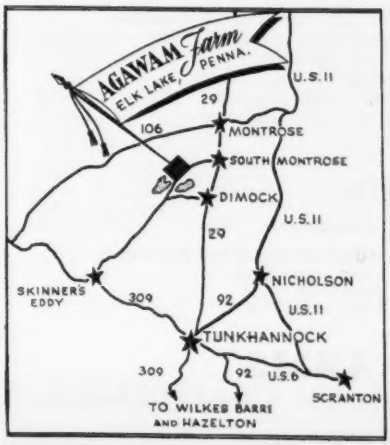

BUILDING FOR THE FUTURE

We are leaving no stones unturned in an effort to improve our farm and herd. We are blending the blood of these sires with our good females and following the recommended program for herd improvement.

VISITORS WELCOME

AGAWAM FARMS CO.

Springville (R. D. 2) Pennsylvania

At Elk Lake, Pa.
REUEL E. WARRINER, Owner

EDWIN N. TUCKER, Manager
Telephone MONTROSE 410R29

KIMBERTON FARMS

PHOENIXVILLE, PA.

The home of 200 Kimberton Guernseys

. . . PRODUCTION **Herd Average for the past 3 years over 425 lbs. fat—85 head milking.** PRODUCTION . . .

Herd on continuous D.H.I.A. and HIR test.

Five Great Sires Now In Service

I

CLORA'S POINT APOLLO

Proved Sire

36 daughters and 66 granddaughters now in the herd. More to come as he is in heavy service.

Sire: **Coronation Potentate, A. R.**

Dam: **Benton's Gertrude,** 12771—608—AA. 2 A. R. daughters.

II

CLORA'S POINT STRONGHEART

Proved Sire

19 daughters and 36 granddaughters now in the herd. He is in heavy service.

Sire: **Coronation Potentate, A. R.**

2nd Dam: **Corlum Pride's Ingarose,** 11100—597—A. Sold for $4,000. 3 A. R. daughters including "Peggotty" and "Pert."

III

WILGORLAN FARMS THOR

20 daughters in the herd—oldest bred heifers. More coming along. In heavy service.

Sire: **Gardenville Coronation King, A. R.** Sold for $45,000 in 1947.

Dam: **Wilgorlan Farms P. Plum**
10069—547—Sr4—305—3x
10281—543—Jr2—305C—3x
12524—660—Jr3—365C

IV

WILGORLAN FARMS COURAGEOUS

10 daughters in the herd and many more coming along.

Sire: **Hominy Hill King's Courageous**

Dam: **Horse Shoe F. Irene**
12274—607—FF
14906—752—Sr3—365C
16070—829—5yrs—365
11523—608—7yrs—305C—3x

V

WILGORLAN FARMS WOTAN

In service, being used mainly on "THOR" daughters.

Sire: **Hominy Hill King's Courageous, A. R.**
12 A. R. daughters, 10 daughters classified —7 Very Good—3 Desirable.

Dam: **Wilgorlan Farms Peerless Sue**
11857—619—Jr2C
12096—656—Jr3C
12481—644—Sr4C

KIMBERTON FARMS

H. A. W. MYRIN, Owner **R. D. No. 2, PHOENIXVILLE, PA.** M. L. JANSSEN, Herdsman

PENNSYLVANIA GUERNSEYS

FAIRDALE FARM = GREAT PRODUCTION

★ HIGH HERD, All Breeds, Mercer Co., D. H. I. A.

1948, 9380 lbs. milk—445.8 lbs. fat—20 cows
1950, 10742 lbs. milk—496.5 lbs. fat—22 cows
1951, 10370 lbs. milk—516.8 lbs. fat—23 cows

★ HIGH COW, 2x Milking, In Pennsylvania

Zenda Topsy's Elleen
Sr4—2x—HIR—15840—704
5yrs—2x—HIR—17003—724
7yrs—2x—HIR—17608—798
On retest: 16170—814—7yrs—2x—HIR(pending)

★ HIGH GUERNSEY HERD, 2x Milking, In Pennsylvania 1951

10370 lbs. milk, 516 lbs. fat—23 cows—D.H.I.A. Many of the good foundation brood cows still in our herd are daughters of **Liseter Bella's Hardfast, A. R. 279601.** He was a great sire of both type and production for us. His daughters have especially good udders—long, beautifully attached fore udders. He has 45 Sons and Daughters in the Performance Register.

HERD SIRES NOW IN SERVICE

Llan Fair Charmer's Noble 451001

Born July 7, 1949

S: COLDSPRING'S NOBLE'S CHARMER
28 daughters at Llan Fair Farms, the first are fresh and on test.

Dam: Here She Is . . .

HIS DAM

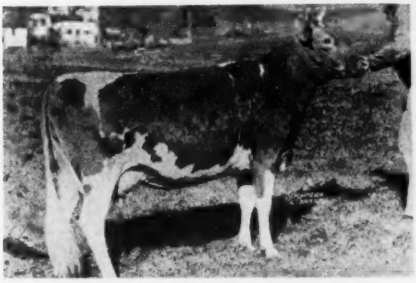

BETHANY NOBLE'S LENORE
10155—526—Jr2C
A daughter of Coldspring's Romulus Noble, A. R.

Fairdale Noble N. 478463

Born March 25, 1951

He is by Charmer's Noble and out of our great producing cow:

Zenda Topsy's Elleen
Sr4—2x—HIR—15840—704
5yrs—2x—HIR—17003—724
7yrs—2x—HIR—17608—798
On retest: 16170—814—7yrs—2x—HIR (pending)

HIS SIRE'S DAM

COLDSPRING'S ROMULUS' CORA
12408—700—Jr2C, 15308—744—Jr4C
VERY GOOD '47
5 A. R. daughters, 1 A. R. son.

FAIRDALE FARM — Route 1 — Grove City, Penna.

FRANK D. FAIR, Owner (262 Stambaugh Ave., Sharon, Pa.)

LISETER FARM HERD SIRES USED

An Investment That Paid Big Dividends

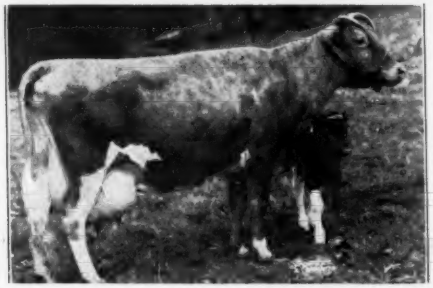

MIXTER ROYAL BELLADONNA

At 13 years of age with her 11th calf (no twins).
Purchased in 1925 from Mixter Farm. 15366—730—A.

There are 80 of her Direct Descendants still in the herd of 115.
Our senior sire traces to this great cow 3 times in the third generation.

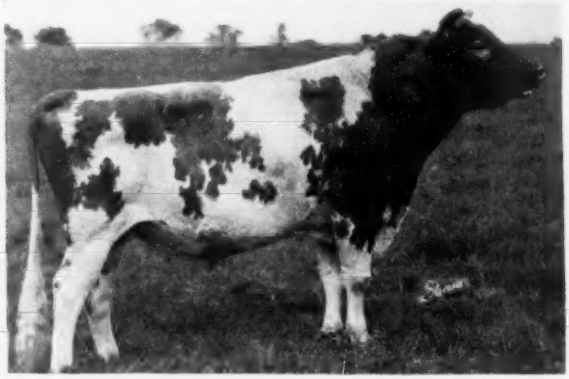

LISETER HARDFAST ROYAL

His Double Granddam

AFRICANDER'S BELLA OF LISETER
14607—863—C
Daughter of Mixter Royal Belladonna.

His Maternal Grandsire

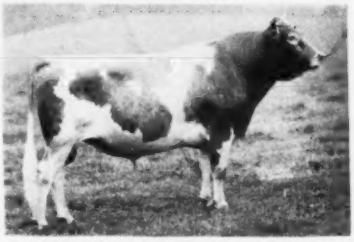

LISETER BELLADONNA'S SUNNY, A. R.
Son of Mixter Royal Belladonna

WE ARE CARRYING ON THIS BLOOD THROUGH A JUNIOR SIRE

LISETER ROYAL ULTRA GOLD

Sire: **LISETER HARDFAST ROYAL**
Dam: **LISETER MERRY MILKMAID**
16421—781—9yrs—365C

IN A SOUND BREEDING PROGRAM

Two young sires of similar blood to Mixter Royal Belladonna combining two great families

McDonald Farms Fore Master

His Dam

McDONALD FARMS PRE LIDELIA
10175—555—Jr3—305C—835 T. M.
On retest, 2110—100—5yrs in 36 days
EXCELLENT '50

His Paternal Granddam

DOUGLASTON LADY AUGUSTA
12106—607—E
EXCELLENT at 14½ years
4 EXCELLENT daughters.

SIRE:
McDONALD'S FOREMOST PREDICTION
3 progeny sold for a total of $16,000 in 1st McDonald Sale. Full brother to "Della," "Gentle" and "Flute," all Excellent.

FOREMOST PREDICTION
His 3 nearest dams made National Records.
103 A. R. daughters, 80 P. R. sons
2 over 800, 31 over 700.

DOUGLASTON LADY AUGUSTA
12106—607—E
Classified Excellent at 14½ years.
4 Excellent daughters.
Dam of 1st Produce, N.G.S., 1947.

FOREMOST'S BELL BUOY
31 A. R. daughters, 11 A. R. sons

VALOR'S FAITHFUL
20011—976—AA

IMP. FINANCIER OF MYRTLE PLACE
64 A. R. daughters, 19 P. R. sons.

GREENACRES FAIRY FERN
13863—663—A

DAM:
McDONALD FARMS PRE LIDELIA
10175—555—Jr3—305C—835 T. M.
On retest, 2110—100—5yrs in 36 days.
Excellent '50
Res. Gr. Ch., New York, 1950. 3rd 3 Yrs, N.G.S., 1950.

McDONALD FARMS PREDICTION
64 A. R. daughters, 18 with records complete, are classified Very Good.
4 progeny have sold at auction for over $5,000 each.

McDONALD FARMS IDALIA
13063—723—5yrsC
VG '47—D '48 '50

FOREMOST PREDICTION
103 A. R. daughters, 80 P. R. sons.

VALLEYWOOD HARRIET
14223—781—CC

MYHAVEN KING
135 A. R. daughters, 109 P. R. sons.

ROSEMOUNT POINSETTA
14448—756—DD
VG '47

Liseter Laughter's Leader

His Paternal Granddam

McDONALD FARMS DELLA
15700—681—AA
EXCELLENT '47 '48 '50

His Maternal Granddam

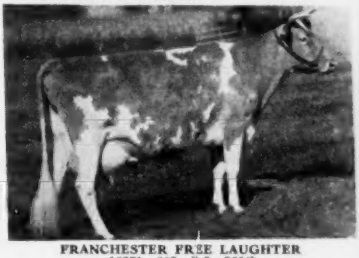

FRANCHESTER FREE LAUGHTER
18271—803—Sr3—365C
EXCELLENT 5 times

SIRE:
McDONALD FARMS S. LEADER
Herd sire at McDonald Farms.
Sire of 1st Jr. Yr., N.G.S. and I.D.E., 1950, 1st Jr. Get of Sire, N.G.S. and I.D.E., 1951.
Maternal brother to McDonald Farms King's Kella, VG '49—E '50, '51 13991—718—Jr2C. On retest, 13102—638—6yrs in 232 days.
Sold for $13,500.

McDONALD FARMS STEADFAST
Herd sire at McDonald Farms.
5 progeny have sold for more than $5,000 each.

McDONALD FARMS DELLA
(E '47 '48 '50)
15700—681—AA
2 A. R. daughters, 1 P. R. son.
Dam of McDonald Farms King's Kella, VG '49—E '50 '51. Sold for $13,500.

RIEGELDALE MELBA'S EMORY
157 A. R. daughters, 58 P. R. sons.

DOUGLASTON CORONATION QUEEN
13860—803—DD
Former Class Leader

FOREMOST PREDICTION
103 A. R. daughters, 80 P. R. sons

DOUGLASTON LADY AUGUSTA
(E '47 '48)
12106—607—E

McDONALD FARMS STEADFAST
28 A. R. daughters, 22 P. R. sons

McDONALD FARMS KING'S KELLA
(VG '49—E '50 '51)
13991—718—Jr2C
Sold for $13,500. On retest, 13102—638—6yrs in 232 days.

FRANCHESTER KELLA'S KING
Herd sire at Franchester.
Half-interest sold for $15,000.
3 progeny sold for $18,000.

DAM:
FRANCHESTER KING'S LAUGHTER
Sold 1950 for $8,000 at 2nd McDonald Sale at 16 months of age.
8607—415—Jr2—305—3x in 240 days

FRANCHESTER FREE LAUGHTER
18271—803—Sr3—365C
E '47 '48 '49 '50 '50

LANGWATER FREEMAN
28 A. R. daughters, 14 P. R. sons.

CHARLESCOTE PLUM
Died as a 2-year-old

Visitors Always Welcome **PLAN TO VISIT THE FARM AT THE TIME OF THE ANNUAL MEETING**

LISETER FARM • NEWTOWN SQUARE, PENNA.

Tel.—Newtown Square 0965J

14 miles west of Philadelphia on Pa. Route 252—1 mile north of Pa. Route 3

T. B. CERTIFICATE 111895
MISS R. J. AUSTIN
MRS. J. AUSTIN DUPONT } Owners

BANG'S CERTIFICATE 95
KENNETH L. BERRY, Manager
WINSLOW TOWLE, Herdsman

PARTRIDGE HALL FARM

If You Are Thinking Along Green Meadow Lines, and who isn't these days, we feel our breeding program should be of interest, **INTENSIFYING** as it does not only the top Green Meadow bloodlines, but many of the great animals of the breed.

The Promise And Performance Of Great Ancestry —

Here at Partridge Hall we have been using four Green Meadow bulls so bred as to avoid the hazards of inbreeding, but all going back and intensifying the promise and performance of the same great ancestry—

Fairlawn Hornet's Corporal

A double Bright Lad's Actress, tracing twice to Green Meadow Hornet, twice to Green Meadow Peerless, twice to Green Meadow Coronation Prince, 4 times to Green Meadow Coronation King. His 7 nearest dams average 13152 lbs. milk and 741 lbs. fat. There are 14 **"EXCELLENTS"** in his pedigree. There are over 35 daughters at Partridge Hall—those so far on test have all milked between 35 and 48 lbs. as Junior two-year-olds.

FAIRLAWN ACTRESS' HORNET
Full brother to
Fairlawn Hornet's Actorine
VG '47—**EXCELLENT** '48 '49 '51

FAIRLAWN ACTOR'S ITHELA EXCELLENT '48 '49
12509—551—Sr2C
12758—610—Sr4

GREEN MEADOW HORNET
(By Green Meadow Coronation King)

BRIGHT LAD'S ACTRESS
EXCELLENT '47

FAIRLAWN PEERLESS ACTOR
(By Green Meadow Peerless)
Sire of 4 EXCELLENT daughters

FAIRLAWN K. GLORY
(By Fairlawn H. Eastern King)
EXCELLENT 4 times

Fairlawn K. Warrior

(Owned jointly with Fairlawn.) A double Green Meadow Hornet, tracing once to Green Meadow Peerless, 3 times to Green Meadow Coronation King, once to Green Meadow Coronation Prince, 3 times to Green Meadow Steadfast. His 7 nearest dams average 13905 lbs. milk and 722 lbs. fat. He has 9 **"EXCELLENTS"** in his pedigree.

FAIRLAWN H. EASTERN KING
Not only sire of **5 EXCELLENT** daughters, but of Fairlawn K. Muriel, the highest priced Guernsey female ever to be sold privately or at public auction.

FAIRLAWN H. COQUET
Very Good twice
13986—722—Jr2C
12238—600—Sr3—305C—3x

GREEN MEADOW HORNET
(By Green Meadow Coronation King)

FRANCHESTER SAFFRON
(A granddaughter of Green Meadow Constant)

GREEN MEADOW HORNET
(By Green Meadow Coronation King)

FAIRLAWN PEERLESS EGRETTE
(By Green Meadow Peerless)
EXCELLENT 4 times

Hominy Hill King's Heir

A straight Coronation—Green Meadow-bred bull, tracing back to both Green Meadow Coronation King and Prince. His 7 nearest dams average 13756 lbs. milk and 762 lbs. fat. There are over 20 daughters at Partridge Hall. The first are just starting on test, milking up to 40 lbs. and still coming up.

RIEGELDALE CORONATION KING
58 A. R. daus., 18 P. R. sons

CORONATION HARRIET
13316—652—Jr2C

CORONATION ROSE KING
(By Green Meadow Ambler)

CORONATION LUSTRE
(Out of Green Meadow Luxury)

CORONATION LEVITY PRINCE
(By a son of Green Meadow Coronation Prince)

CORONATION HAZEL
(Out of a daughter of Green Meadow Harvester)

Fairlawn Actorine's Peerless

This well-known Fairlawn owned bull has now returned to Fairlawn after an 8-month visit at Partridge Hall. We have over twenty animals in calf to him, which should result in some pleasing female additions to the herd **as well as some interesting herd sire prospects for those following this breeding.**

FAIRLAWN MEMOIR'S PERFORMER
16 progeny sold in Sterlingold dispersal for $117,900, his top daughter selling for $18,000.

FAIRLAWN HORNET'S ACTORINE
VG '47—**EXCELLENT** '48 '49'51
11962—638—Jr2C
15473—785—5yrs

FAIRLAWN PEERLESS ACTOR
(By Green Meadow Peerless)

CORONATION MEMOIR
(Out of a daughter of Green Meadow Melba)

GREEN MEADOW HORNET
(By Green Meadow Coronation King)

BRIGHT LAD'S ACTRESS
EXCELLENT '47

We believe these bulls as bred to each other's SELECTED daughters will in the main sire some very gratifying Guernseys that cannot help but continue their heritage of:

PRODUCTION — TYPE — POPULARITY

Certainly sons of this blending should be prepotently Green Meadow

EVEN GOOD BULLS CANNOT DO THE WHOLE JOB!

The last five years at Partridge Hall have been spent in making a careful study of the females of the herd, always with an eye to type as well as production. We have endeavored to guard against that breeder's pitfall "milk" and milk alone. We have accordingly sold some very profitable cows—milkwise—because they did not altogether measure up to our standard of breeding.

We try to maintain an over-all number of 100 head as we feel this approximate number gives us sufficient latitude for breeding purposes without having to carry some animals for milk that might not otherwise be so desirable. It is perhaps not the least expensive way to raise cattle—at first—but we have faith in the long term breeding investment of Production with Type.

In addition to a very selective retention of females in our own herd, we have from time to time purchased animals that we felt would marry well with our bulls, and give us sound matrons. A year ago we acquired Eagle Valley's Gem at Franchester. She a Coronation King of Pine Manor granddaughter, that has since classified Excellent at ten years. Last Fall we took the two top cows at the New Jersey State Sale—Hominy Hill Luella, with 722 lbs. fat as a Jr2 and that goes back to Green Meadow Melba and Green Meadow Coronation Prince; also Wilgorlan Farms Astor that traces directly to Green Meadow Ambler and Green Meadow Luxury.

All our records are made with milking machines and in stanchions. We have made no "National Records," but we believe our brood cows are sound and their records **substantial** ones, as can be seen from some of them quoted below:

Ridgewood Emma, VG '51, 12090—681—Jr4—365*, 13015—781—6yrs—365* (pending)
Eagle Valley's Gem, E '51, 8249—404—FfF, 10166—510—6yrs—305—3x, 10731—550—7yrs—305—2x
Felicity Echo's Gipsy, VG '51, 13247—682—Jr2—365C*, 13726—658—Jr3—365*
Ridgewood Gold's Edith, D '51, 11020—583—Sr3—305C—3x*, 16115—883—5yrs—365*
Fairlawn L. Gracious, VG '47 '48 '49 '50—D '51, 12777—623—Sr4—365, 12505—659—6yrs—365C, 11869—601—7yrs—365C
Gardenville Princess Annette, VG '49 '51, 8251—424—Jr2—305C—3x, 10999—612—Jr4—365C
Billie's Lucy, VG '51, 16476—673—6yrs—365*, 15870—698—8yrs—365C*
Lucifer of Partridge Hall, D '51, 17742—709—6yrs—365*
Sterlingold Princess Lydia, D '51, 12205—585—Jr2—365C*, 15463—732—Jr3—365C*, 13533—638—5yrs—305C—3x *(pending)
Quarry Valley's Prevue, VG '51, 14499—734—Jr4—365C* (Grand Champion Cow, Bucks County, 1950)
Mordele Farm's Kathie, VG '51, 11640—609—Sr2—365C* (pending)
Partridge Monarch's Finch, D '51, 10358—544—Jr2—305C—2x*
Partridge E Egret, VG '51, 7797—403—Jr2—305C—3x* (pending)
Partridge Monarch's Chat, D '51, 12152—615—Jr2—365C—2x*

*Record Made At Partridge Hall

MR. AND MRS. J. H. BRADSHAW, JR.
Tel. Buckingham 3591

JOHN D. FORCE
In charge of test cows

LLOYD W. BLOM, Herd Manager
Tel. Buckingham 3624

OUR HERD SIRES

1 . . . **HOMINY HILL BLUE BOY**

Born September 23, 1948
Sire: **Fairlawn Peerless Dictator, A. R.**
A proved son of Green Meadow Peerless, A. R.

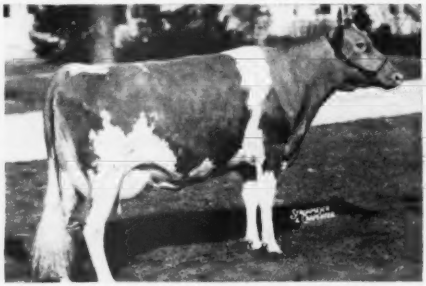

HIS DAM—**HOMINY HILL BLUEBLOOD**
10900—617—Sr2
Sire: Riegeldale Coronation King, A. R.
Dam: McDonald Farms Blueblood
12139—675—EE, 14068—755—AA
3 A. R. sons, 5 A. R. daughters.
4 EXCELLENT daughters.

2 . . . **PAXON HOLLOW MAJESTIC**

Born May 25, 1951
Sire: **Coronation Melba's Majestic**
A proved son of Coronation Levity Prince, A. R. and Coronation Melba, 13001—804—GG

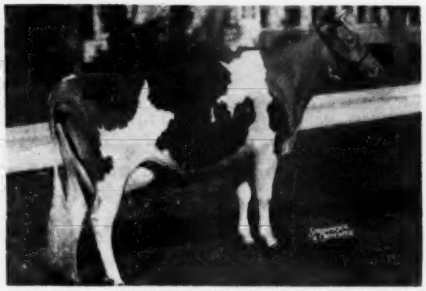

HIS DAM—**GARDENVILLE QUEEN PRUDENCE**
12261—646—Jr2. EXCELLENT '50 '51. Sold for $1,800, N. J. Sale, 1950.
A daughter of Coronation King of Pine Manor, A. R., out of Elmdale Alert Prudence, 11058—483—Sr2—305C—2x, 16065—585—Jr4.

BLUE BOY SONS USUALLY AVAILABLE

PROVED GREEN MEADOW BLOOD—EXCELLENT COWS CLOSE-UP

JACOB N. SMITH **R. R. No. 1, ANNVILLE, PA.**

LEBANON VALLEY FARMS

THIS GRAND CHAMPION . . .

HEADS OUR HERD OF 100 REGISTERED GUERNSEYS

Sire:
McDONALD FARMS HIGHTIME
23 A. R. daughters

Dam:
McDONALD FARMS KING'S KRISCILLA
10972—528—Sr3—305C
VERY GOOD '50

(Photo at 10 Months of Age)

McDONALD FARMS HIGH OPTIMUS
Grand Champion, Pennsylvania Guernsey Show, 1950.
10 daughters in our Herd. 34 females carrying his service.

We Cordially Invite You to Visit Our Farm and Dairy.

(**Farm located ½ mile North of York, Pa., on extension N. George St.**)

VISITORS ALWAYS WELCOME

RUTTER BROS. DAIRY — York, Pa.

CARRYING ON

INTO THE

15TH YEAR BREEDING GUERNSEYS

DAM OF HERD SIRE

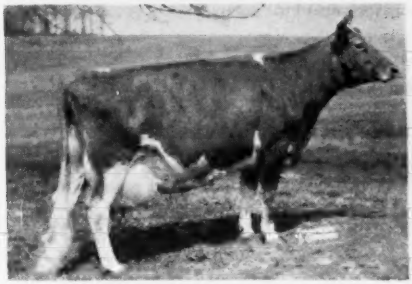

QUARRY VALLEY'S M. AMBER
VG '49—E '51
11142—563—Jr3—305C—2x
14107—756—Jr4C—2x
Member 1st Sr. Get of Sire, 1st Produce of Dam,
Best Uddered Cow, Bucks Co. Parish Show, 1949.

DAM OF JUNIOR HERD SIRE

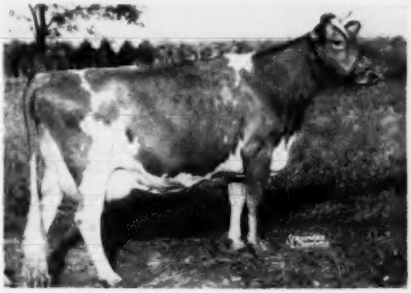

QUARRY VALLEY'S MONITOR AMBER
8878—461—Sr2—305C—2x
10753—582—Jr4—305C—2x
Grand Champion, Pa. Guernsey Show, 1950.
Grand Champion, Bucks Co. Parish Show, 1949.

QUARRY VALLEY'S PREVUE
10194—496—Jr3—365C—2x
14499—734—Jr4—365C
Grand Champion, Bucks Co. Parish Show, 1950.

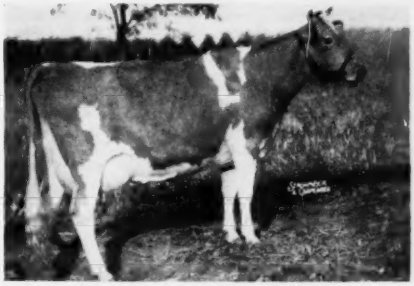

QUARRY VALLEY'S ERMA
8571—424—Jr2—365C
First Three-year-old, Pa. Guernsey Show, 1950.
First Three-year-old, Bucks Co. Parish Show, 1950.

GOLDEN GUERNSEY

QUARRY VALLEY FARMS

Lahaska **Bucks County** **Pennsylvania**

WILLIAM C. CLARK

F. A. BORDEN, Manager

ACCREDITED — NEGATIVE

PENNSYLVANIA GUERNSEYS

FIRST PENNSYLVANIA ARTIFICIAL BREEDING COOPERATIVE

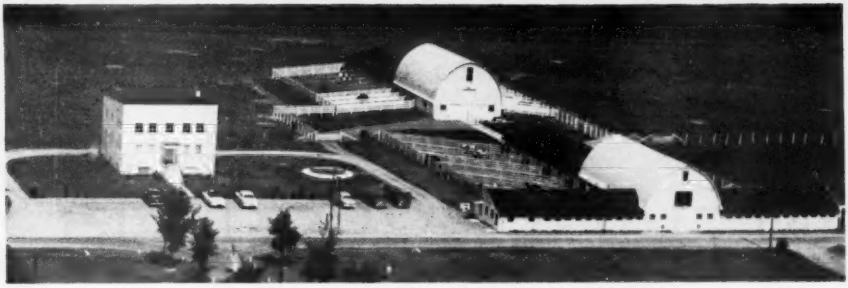

Air view of the Central office, laboratory and bull barns.

Home of "SUPERIOR SIRE SERVICE"
for CENTRAL PENNSYLVANIA BREEDERS

"WE OFFER A SELECTION OF SIRES AT EVERY CALL"

THESE 12 SELECT GUERNSEY SIRES ARE IN SERVICE

1 FPG-18
The King's Farm Julius
A grandson of Langwater Vagabond, out of the Faithful line.

2 FPG-19
Bonny Lad's Topsail
A grandson of Hill Girt Golden Top out of a cow with 5 D.H.I.A. records over 400 lbs. fat.

3 FPG-21
Goose Valley Laddie
Strong in proved Green Meadow blood. Traces to Green Meadow Coronation Prince and Green Meadow Rosalind.

4 FPG-27
Bethany Pre Hardwick
A son of McDonald Farms Prediction Jr. The Coquette and Lona families.

5 FPG-22
Rex's Exulted of Mt. Ararat

6 FPG-23
Mt. Ararat Royal Foreman
A son of Foremost Raina, she by Foremost Royal Valor, A. R., out of Langwater Country Blossom.

7 FPG-28
Rex Faultless of Mt. Ararat
A son of Rex's Vox Pop of Bolton, A. R., out of a proved daughter of Caroline's King.

8 FPG-30
Mt. Ararat Royal Iberian
A son of Mt. Ararat Royal Valor, he by Foremost Royal Valor, A. R., out of Foremost Queeniemae.

9 FPG-29
Llan Fair Count's Model
A "Count" son of Foremost Poppie.

10 FPG-32
Llan Fair Count's Blend
A "Count" son of Foremost Persian.

11 FPG-33
Llan Fair Count Asomymus Pete
A "Count" son out of a daughter of Foremost Poppie.

12 FPG-31
Grandview's Hi-Lite
A double grandson of Fairacres Royalist.

For those desirous of following a planned line-breeding program

EVERY DAY WE OFFER . . .

SERVICE TO A TOP-BRED BULL OF LLAN FAIR OR MT. ARARAT BREEDING

The 3 LLAN FAIR bulls—now in service are all sons of the U.S.D.A. proved sire—

COLDSPRING'S BEAUTY'S COUNT

	MILK	FAT
5 daughters average	11218	544
5 dams average	8838	421
Increase	+2,380	+123

All are out of top Foremost-bred cows.

The 4 MT. ARARAT bulls—now in service are strong in the blood of the proved sires, **REX'S VOX POP OF BOLTON, A. R.** and **FOREMOST ROYAL VALOR, A. R.**

PLUS . . . Service to at least one PROVED SIRE

FIRST PENNSYLVANIA ARTIFICIAL BREEDING COOPERATIVE

A. GLYNN ESCH, Manager — **LEWISBURG, PA.**

CONSIGNED . . .

8th Pennsylvania State Heifer Sale

LANCASTER, PENNSYLVANIA
THURSDAY, MAY 29, 1952

FULL BROTHER AND SISTER

(Bull) . . . **Charmel's Jade Elect Prince**
Born November 9, 1951.

(Heifer) . . . **Charmel's Elect's Jade** (Vacc.)
Born August 17, 1950.
Bred February 10 to McDonald Farms High Noble Peer.

Both carry a strong "STEADFAST" pedigree.

OUR BREEDING PROGRAM . .
"We breed the best to the best and hope for the best"

We purchased "High Noble Peer" for a herd sire because he combined the blood of Walnut's Ella's Pansy and Douglaston Lady Augusta, **two of the very greatest brood cows of the breed,** with the blood of Foremost Prediction. "High Noble Peer" has been bred to many of our top cows and is siring a real top group of heifers. We now have several of his daughters and sons at the farm, and they all look very promising. Our breeding program is one that is planned, and "High Noble Peer" is only used on the cow families that we feel will get the best results. For that reason we are using five bulls at the Charmel Farm. We are only doing selective breeding.

We purchased Coldspring's Noble's Berlinda at the 1950 Guernsey Sale for $5,100, with the idea in mind of getting a future herd sire. "Berlinda" was in calf to Coldspring's Beauty's Romulus. A. R. and dropped us the bull calf, **CHARMEL'S ROMULUS NOBLE.** This bull adds the "Beauty" family to our program and gives us a further concentration of the "Country Flower" family.

Our herd sires combine the blood of the breed's top cow families. We are building on the blood of such great proved cows as Vallevue Butterfat Beauty, Hardwick's Sonsie, Mixter Faithful, Antietam Sapphire, Antietam Skylla, Douglaston Lady Augusta, Walnut's Ella's Pansy.

HIS SON SELLS
SIRE OF "ELECT PRINCE"

HOMINY HILL ELECT
A Show Bull—Grand Champion

Sire: Coronation King of Pine Manor
$11,500

Dam: Fairlawn Peerless Elaine
11854—642—6yrsC. VG '48.
2 A. R. daughters.

"ELECT'S" paternal brother sold for $45,000, another for $37,500, another for $9,000 and still another for $8,000. Through his dam, "ELECT"—sire of our consignments—is a grandson of Green Meadow Peerless (noted as a sire of outstanding heads and necks.

Charmel Farm

ALWAYS TOPS!

BELLE VERNON, PENNSYLVANIA

CHARLES L. MELENYZER, Owner — CECIL E. COOPER, Manager

Pedigree of "Jade's" Service Sire

"HIGH NOBLE PEER"

His Dam (E)

DOUGLASTON LADY AUGUSTA
Excellent at 14 years. Dam of 4 Excellent daughters. 12106—607—E. 3 A. R. sons, 5 A. R. daughters.

(E)

WALNUT'S ELLA'S PANSY
12973—661—AA, 11763—634—A. Excellent '47. 1 A. R. son, 3 A. R. daughters.

His Three-Quarter Sister (E)

McDONALD FARMS KING'S KELLA
VG '49—Excellent '50 '51. Sold for $15,500. 13991—718—Jr2C.

McDONALD FARMS HIGH NOBLE PEER

His Sire:

McDONALD FARMS HIGHTIME
23 A. R. daughters, 9 P. R. sons
McDonald Farms High Judith
(VG '47 '48), 12436—669—Jr4. 2nd 2 Yrs. D.C.C., E.S.E., Md., 1947.
McDonald Farms High Maline
12116—630—Sr2 (1007)
Windale Hightime's Sheila
12040—628—Jr2
McDonald Farms High Jilda
(VG '47 '48), 12365—625—Jr2, 12752—625—Sr3C, 10638—580—5yrsC (730).
McDonald Farms High Jalena
(VG '47—G '48), 11650—622—Jr2
McDonald Farms High's Juneau
(VG '47 '48), 13161—616—Jr2, 15772—743—Sr4 (pending)
Windale Hightime's Vicky
11053—586—Jr2
McDonald Farms Japonica
(VG '47—GP '48), 11515—584—Jr2C
Golden Grange Montana
11156—560—Jr3C
Windale Hightime's Judy
(VG '48) 10775—557—Jr3 ($1,750).
McDonald Farms High Lou
10096—554—Sr2
Windale Hightime's Genevieve
10323—480—Jr2C
McDonald Farms High Ninnette
2nd 2 Yrs., N. Y., 1950.
McDonald Farms High Noble Peer
Sold for $21,000, 1950 McDonald Sale.
McDonald Farms High Oneida
Sold for $11,500, 1950 McDonald Farms Sale

FOREMOST PREDICTION
His 3 nearest dams made National Records. Sire of 1st Get, N.D.S., 1941, 1947; 7 firsts, N.D.S., 1941; 4 firsts, N.D.S., 1947; 1st Get, N.G.S., 1947, 1948; Winner of Peer Cup Trophy, 1940, 1941, 1947, 1948; Winner Quail Roost, 1941, 1947, 1948. **10 Excellents, tops for Breed.** 46 classified daughters av. 87.1. 103 A. R. daughters, 75 P. R. sons. 3 over 800, 33 over 700, 57 over 600 lbs.
McDonald Farms Garland
17728—883—9yrsC (pending)
McDonald Farms Fidelity
(VG '47 '48), 14277—838—6yrs—365C
McDonald Farms Honeydew (VG '47)
11979—670—G, 14122—777—Jr4
McDonald Farms Daybright
(VG '47 '48), 13855—772—8yrs ($4,000).
McDonald Farms Delora, $5,500 (VG '48)
12427—660—GG, 13591—767—DD
In 1st Get, Best Females, N.D.S., 1940, 1941.
McDonald Farms Hostess
14883—704—7yrs—365

FOREMOST'S BELL BUOY
11 A. R. sons
36 A. R. daughters

VALOR'S FAITHFUL
14084—755—F
20011—976—AA
National record when made.

WALNUT'S ELLA'S PANSY
12973—661—AA—1089
11763—634—A—1085 (E '47)
1 A. R. son, 3 A. R. daughters
McDonald Farms Imogene
11730—664—Jr2—365—1090
11233—598—Sr3—305C—914
(VG '47)
McDonald Farms Pre Karena
11204—587—Jr2—365C—1093
7678—427—Jr3—305C—610
(GP '48—VG '50)
McDonald Farms Gentian
9952—540—G—1089 (VG '47 '48—E '50)

LANGWATER ADJUSTER
4 P. R. sons
23 A. R. daughters

WALNUT'S ELLA
1 A. R. daughter

His Dam:

DOUGLASTON LADY AUGUSTA
12106—607—E. Classified Excellent at 14½ years. Dam of 1st Produce, N.D.S., 1947. Dam of 5 A. R. daughters, 4 Excellent, 1 Very Good, 2 Excellent Granddaughters.
McDonald Farms Elcena (VG '47 '48)
13079—624—G, 15994—770—BB
McDonald Farms High Noble Peer
Sold for $21,000.

IMP. FINANCIER OF MYRTLE PLACE
A. R. Island. 19 P. R. sons, 64 A. R. daughters. 3 over 800, 10 over 700, 31 over 600 lbs.
Douglaston Lady Lucy
14672—780—AA—1095 (E '47 '48)
Douglaston Lady Sally
12163—699—AA—1095 (E '47 '48)
Douglaston Lady Drogheda
14933—847—A—1095
Douglaston Lady Helena
17858—821—AA—1095
Douglaston Lady Dorothea
15943—808—AA—1095 (VG '47)

IMP. BETSEY'S REX OF PONCHEZ
10 P. R. sons
22 A. R. daughters

VERBENA OF MYRTLE PLACE
3 A. R. sons
2 A. R. daughters

GREEN ACRES FAIRY FERN
13863—663—A, 1 A. R. daughter

TRIGABLES ULTRA PRIAM
1 P. R. son
6 A. R. daughters

MOONLIGHT FERNEY PRINCESS
2 A. R. daughters

GOLDEN GUERNSEY CATTLE — GOLDEN GUERNSY MILK — GOLDEN MAPLE SYRUP

SR. SIRE:
HOMINY HILL LOCHINVAR
28 daughters in our herd. Oldest are 3 years.
Sire: HOMINY HILL EMORY, A. R.
A son of "Melba's Emory" out of Green Meadow Queenie.

DAM: **Here she is**

MEADOW SPRINGS LULU
10037—590—Jr2—305C—2x, Former Class Leader
15492—919—Sr4
3 A. R. daughters.

JR. SIRE:
LLAN FAIR CHARMER'S GENERAL
Being used on **Lochinvar** daughters.
10 daughters in the herd.
Sire: COLDSPRING'S NOBLE'S CHARMER
His daughters are now freshening and going on test at Llan Fair Farms.

DAM: **Here she is**

COLDSPRING'S ROMULUS ENOLA
12438—640—Sr2, 16198—779—Sr4C
15159—729—6yrs, 17641—820—7yrsC
VERY GOOD '47

Hominy Hill Luella (full sister to Hominy Hill Lochinvar), 12101—710—Jr2. $2,500 New Jersey State Sale, 1951.

DOLIETA FARM - Route 6, Somerset, Pa. H. DOOLITTLE, Owner

Our Breeding Program Is Built Around Three Great Cow Families —

The Beauty Family — **The Primrose Family** — **The Princess Mary Family**

We are staking our future on these powerful families through our herd sires . . .

COLDSPRING'S B. R. AUTOCRAT
Born June 29, 1947
Purchased for $1,700 in 1948
(owned jointly with JAMES B. MCMANUS, Butler, Pa.)

Sire: **Coldspring's Beauty's Romulus**, a proved son of Langwater Romulus, A. R., out of Vallevue Butterfat Beauty, 18914—937—AA, classified Excellent '47 '48, dam of 4 Excellent daughters.

Dam: **Coldspring's Hardwick's Alice**, 15597—698—D, 15784—712—A, 4 A. R. sons, 1 A. R. daughter, she by Hardwick's Royal, A. R., out of Foremost Kanita, 12449—657—D.

FLYING HORSE FURLO GENERAL
Born June 12, 1950
(owned jointly with JAMES B. MCMANUS, Butler, Pa.)

Sire: **Flying Horse Colonel's Promise**, a proved son of Chedco Colonel, A. R., out of the former National Record cow, Alfalfa Farm Primrose, 17564—1083—Sr4—365C, Class Leader 2nd place, Excellent '48.

Dam: **Argilla Royal Twilight**, 16663—795—Jr2—365C, 15850—731—Sr4—365C, sold for $2,500 in 1946. She by Argilla Royal Philosopher, A. R., out of Argilla Furlough's Twilight, 14391—700—6yrs—365, sold for $1,100 in 1946 and resold for $1,825 in 1948.

HOLDRIDGE KING PHILOSOPHER
Born October 8, 1949
(owned jointly with CHARLES R. HARTZELL, Butler, Pa.)

Sire: **Riegeldale Emory's Philosopher**, a son of Riegeldale Melba's Emory, A. R., ($30,000) out of Riegeldale King's Catharine, 11959—653—Sr4—365C.

Dam: **Pine Manor King's Gloria**, 8670—461—FF (record made on 3 quarters), 2 A.R. daughters including Pine Manor Levity, 12256—603—Jr2C. "Gloria" is by Coronation King of Pine Manor, A. R., out of Douglaston Princess Mary, 15024—727—DD, sold for $3,000 in 1937.

Bull calves for sale sired by these popular sires out of high producing dams.

LOYAL B. SPANG, Owner
FRED R. PORT, Manager

SPANG FARM
On Highway—Route No. 68

Butler, Pa.
P. O. Box 751

A SELECT HERD . . . FROM 2 GREAT BROOD COWS

EXCELLENT

FAY'S ELLEN

7752—376—GHI—305—2x
10290—543—FHI—365—2x
9499—482—Sr3—HIR—2x
12156—606—Sr4—365C—2x
10318—509—6yrs—305C—2x
9919—449—8yrs—305C—2x
GP '47—D '49—A '51

2 A. R. daughters both over 400 lbs. fat. We have on 2x at immature ages, progeny of this very good cow in our herd now. Four have been classified: 3 VERY GOOD and 1 DESIRABLE.

Mother of Half the Herd

Snapshot

Blossom's Colleen

BLOSSOM'S COLLEEN

11245—512—8yrs—305C—2x
13326—643—AHI—2x
14648—681—7yrs—HIR—2x
EXCELLENT '47 '51

3 tested daughters average 12394—593—2x.

Dam of:

COLLEEN'S LASSIE

5 consecutive records average 10201—541—2x. EXCELLENT '47—VG '49—D '51. One daughter has a record of 11795—556—Jr2—365—2x. We have 14 members of this family now in the herd. 8 have been classified: 1 EXCELLENT, 3 VERY GOOD, 4 DESIRABLE.

HERE ARE THE HERD SIRES WE ARE NOW USING

WILGORLAN FARMS GILBERT

Sire: GARDENVILLE CORONATION KING, A. R.
Dam: MAPLE LANE DESIGNER GENEVIEVE
12792—612—Jr3—365C
14905—722—Sr4—365C
VG '47 '48 '49—D '50

LASSIE'S KING COURAGEOUS

Sire: ANTIETAM VAGABOND'S SUNSHINE, A. R.
Dam: COLLEEN'S LASSIE
11714—623—5yrs—365—2x
11634—618—6yrs—365—2x

One daughter of Blossom's Colleen—Colleen's Shirley Ann has a record of 15224—641—Jr3—365C—2x.

"Gilbert" is a full brother to Wilgorlan Farms Ginger that is showing very well as a heifer.

IRVIN P. and D. MARION } BENEDICT, Owners

Route 1 (N. of town off 997)
WAYNESBORO
Pennsylvania

HALMAR FARM

WE HAVE THIS GREAT COMBINATION —

HIGH PRODUCTION • STRONG COW FAMILIES • GREAT SIRES

IN OUR HERD . . . One of the great living milk producers of the breed.

KOKOSING'S HILDA
12979—580—Sr3—(824 T. M.), 23422—1010—7yrs
4 members of this family in the herd.

ALSO . . . **Anna of Farmhill.** 9644—502—Jr2C.
• 12 descendants in the herd.

SIRES NOW IN SERVICE . . .

We can offer their progeny for sale

ANTIETAM ROYAL STEADFAST

Born May 14, 1947

23 daughters now in the herd.

Sire: **Antietam Royalist, A. R.** 22 A. R. daughters. More coming. He has 2 EXCELLENT full sisters. He is a son of "Sonsie" by "Vagabond."

Dam: **Antietam Sophie,** 12079—632—Jr2—365C. Sold for $2,200, The Guernsey Sale, 1948. She is a daughter of the Excellent "Skylla." Next dam, "Sonsie."

WOODACRES COUNT HALMAR

Born October 3, 1950

Sire: **Woodacres Royal Heritage.** A son of "Prince Royal" out of "Royal Charlotta," 15455—745—5yrsC, 17887—852—7yrs (VG '47 '50).

Dam: **Kitchener Model,** 12556—710—Jr3—365C, 13845—727—9yrs—365C. VERY GOOD '47.

DR. HAROLD H. MEANOR
Owner

HALMAR FARM Box 107 Clinton, Pa.

EARL PLANTS, Manager, R. D. 1, Imperial, Pa.

WILLOW'S FARM

Presents . . . AN IMPORTED HERD SIRE

IMP. EVANDALE DENNIS

7 daughters in the herd, more coming.

HIMSELF

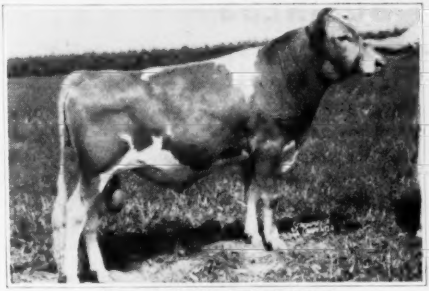

IMP. EVANDALE DENNIS
In heavy service

HIS DAM

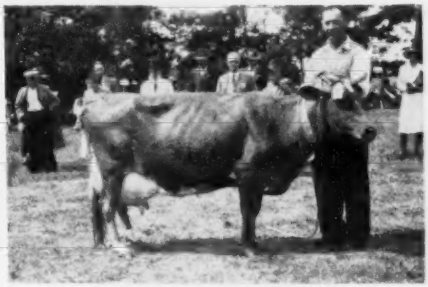

EVANDALE FLOWER II
Champion Female, R.G.A. & H.S. Show on Guernsey, 1949 (Photo at 10yrs. 9 mos.)

We Also Have These Two Sires In Service

I . . . **WOODACRES KING PREDICTION**
3 daughters in milk and on test.
Sire: McDonald Farms Steadfast King, A. R.
Dam: Woodacres Princess R. Pride
14422—725—5yrs, 15470—782—7yrsC

II . . . **MIDVIEW ROYAL'S COUNT**
In heavy service.
Sire: Coldspring's Romulus Royal, A. R.
Sold for $20,500
Dam: Midview Chieftain's Dot
11901—622—Sr3C, 13764—695—Sr4C

D.H.I.A. Herd Average for the past 3 years has been above
450 lbs. Fat, 35-40 Cows, machine milking in stanchions.

WILLOW'S FARM — Willow Street, Penna.

H. H. SNAVELY, Owner (Farm located 4 miles S. of Lancaster on Pa. 222) B. SNAVELY GARBER, Operator

---

FAIRVIEW FARM

Herd Sires In Service—

LLAN FAIR ROYAL REX
HUNTERDALE GOLDEN MAXIE
FAIRVIEW MAXIM'S NOBLE

PAUL KLINE, Owner **Quentine, Pa.**

Stone Fence Farm

Artificial Breeding—

NEPA ARTIFICIAL BREEDING COOPERATIVE
Tunkhannock, Pennsylvania

L. R. HARRIS, Owner **Montrose, Pennsylvania**

WOODFIELDS FARM

Home of . . . **WOODFIELD'S LEADER**

Sire: **Gardenville King's Leader**
A son of the $45,000 "King" out of Leader's Symphony of Waverly, 15434—793—Sr3.
Dam: **Alcluyd Buttercup 2d**
9216—483—6yrs—2x—D.H.I.A.

WOODFIELDS FARM

J. EDWARD SAMSEL, Manager **Wycombe, Pa.**

Presenting . . . OUR SENIOR HERD SIRE

VALLEYRUN GENTLEMAN

Sire: **Langwater Kinsman**
Dam: **Maple Lane Designer's Gem**
14946—801—Sr2C, 16366—818—6yrsC
VG '47—EXCELLENT '51

MORRIS JARRETT, Owner

Prospectville - - Pennsylvania

BENTON GUERNSEY BULL ASSOCIATION

Sires In Service —

McDONALD FARMS FORE OBLIGATOR
Sire: **McDonald's Foremost Prediction**
Dam: **McDonald Farms King's Lady Gay**
12664—670—Sr2—365
EXCELLENT 1950

McDONALD FARMS LE PONDER
Sire: **McDonald Farms S. Leader**
Dam: **McDonald Farms Idyllis**
11142—656—Jr2—365
12279—687—Jr4—305C—2x
12852—792—5yrs—365C
13358—790—6yrs—365

ALVIN C. SUTLIFF, Secy. **Route 2, Benton, Pa.**

PENDELLA FARM

Green Meadow and Coronation Guernseys

PRESENTS . . .

LANGVALLEY LEVITY TRIUMPH
(Full brother to LANGVALLEY LEVITY PHILOSOPHER at Forsgate.)
Sire: CURTISS FRANCHESTER LEVITY ACE ($37,000)
Dam: ST. JAMES NATHAN'S BEE, 13975—728—Jr4

VISITORS ALWAYS WELCOME

MR. AND MRS. MARION HARPER, Owners

NEWTOWN (Bucks Co.) PENNSYLVANIA

1903

WE'RE ROUNDING OUT

50 YEARS OF PROGRESS IN THE DAIRY BUSINESS

1953

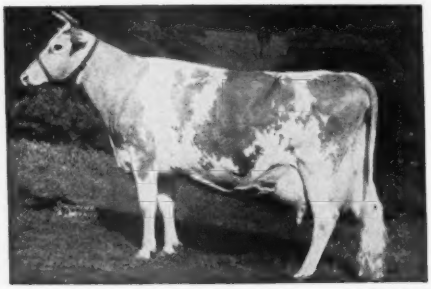

From its small beginning in 1903, Warners has grown to be one of the largest independently owned dairies in York County, Pa. The latest undertaking in the company's continuous expansion program is a new ultra-modern retail store. In addition to their plant, the Warners also own and operate a fine dairy farm in the York area consisting of 65 head of registered Guernseys.

Through the years these sires have left their influence on our herd:

FULL SISTER TO OUR SIRE

Coldspring's Hardwick's Alice
15597—698—Sr3, 15784—712—A

WE NOW HAVE
Coldspring's Hardwick's Herald—6 A. R. daughters, 6 more on test. Full brother to "Hardwick's Alice".
Sire: Hardwick's Royal, A. R.
Dam: Foremost Kanita

I. **THORNTON'S PILOT**, 3 A. R. daughters. He is son of Langwater Country Gentleman out of Florham Bella.

II. **RIVEREDGE FRANCOIS' NED, A. R.** 23 A. R. daughters, with 63 official records. He was a son of Rockingham Francois.

III. **FOREMOST GOLD BOND, A. R.** 50 A. R. daughters. Sire: Foremost Nobly Born, A. R. Dam: Foremost Janoline, 11039—622—Sr2C.

YOU ARE INVITED TO VISIT . . .

Warner's SINCE 1903 **DAIRY FARMS**

RED LION, YORK COUNTY, PA.

THE DAIRY APPROVED . . . . . by Duncan Hines

At Your Service . . .

AUCTIONEERS

DUPES & HESS

WALTER J. DUPES
40 Bainbridge St.
Elizabethtown, Pennsylvania

IRVIN J. HESS
320 W. Chocolate Ave.
Hershey, Pennsylvania

It is always a pleasure to sell Guernseys and meet the Guernsey Breeders.

PENNSYLVANIA GUERNSEYS

WILL-O-SPRING

Presents . . . OUR "BEAUTY" SIRES

I . . . **BEAUTY'S NOBLE JUSTICE**
Sire: **Coldspring's Romulus Noble, A. R.**
Dam: **Coldspring's Beauty's Jessica** (VG '47)
10743—582—Jr2C, 12527—685—Jr3C

II . . . **COLDSPRING'S B. V. COMMANDER**
Sire: **Coldspring's Beauty's Valor**
Dam: **Coldspring's Hardwick's Cora**
(VG '47 '51—D '49)
11108—574—Jr2C, 15732—819—Sr4

WILL-O-SPRING FARM — R. D. 1 — Troy, Pa.

W. WARD KITTLE, Owner

QUIETUDE FARM

Presents . . . HERD SIRES

I

STERLING OTTO

Sire: COUNT STERLING, A. R.
Dam: STERLING SUPREME GEORGIA
12478—591—8yrs—305C—2x

II

PEBBLE HILL HERO'S VICTOR

Sire: VALLEYWOOD HERO, A. R.
Dam: MARSHALLVALE LENA
12249—516—Jr4—305C—2x
16903—722—5yrs—365

III

FRIENDSHIP RENOWN CAPTAIN

Sire: ELMCREST PROPHET'S CAPTAIN
Dam: FRIENDSHIP RENOWN VERA (VG '51)
11806—530—Sr2—365C
10195—456—6yrs—305—2x

WE OFFER . . . Sons of these well-bred sires and frequently choice females. We invite your inquiries and visits.

Certified for Bang's Certificate No. 784
Certified for T. B. Certificate No. 142051

QUIETUDE FARM

JAMES E. HINDMAN, Owner — **Tyrone, Pa.** R. D. No. 4

A. JARDINE

PURCHASING AGENT — HERD MANAGEMENT

After many years' experience with the leading herds, I am sure I can be helpful in selecting or improving your herd.

Doylestown, Penna. — Box 81

IMPORTING — EXPORTING

Telephone: PLUMSTEADVILLE 2853

CREEK-EDGE FARM

WE HAVE THOSE GOOD FEMALES!

Yes, We Have In Our Herd, 1 EXCELLENT, 7 VERY GOOD, 4 DESIRABLE and 3 ACCEPTABLE. Our 10-year Herd Average in D.H.I.A.—400 lbs. fat—2x milking.

Our EXCELLENT Cow Family

All Excellent in Fore Udder and Teat placement

Her Maternal Sister

(UDDER AT 12 YEARS)
REDDIE OF THE ARNER FARM
8333—431—9yrs—D.H.I.A.—305—2x
8852—455—10yrs—D.H.I.A.—305—2x
8414—450—11yrs—D.H.I.A.—305—2x
Still going at the same clip. EXCELLENT in Teat placement and Fore Udder at 12 years.

Herself

ROSEMARY OF THE ARNER FARM
7809—476—7yrs—D.H.I.A.—2x
Classified EXCELLENT '51 at 9 years of age. Just fresh with a heifer sired by Glenburnie Royal, ¾ sister to Glenburnie Royal Golden, 20686—1101—6yrs—365 (Class Leader 9th place).

Her Daughter

CREEKEDGE'S ROSEMARY
Fresh with first calf. On test with 4467—233—D.H.I.A.—153 days. Will make over 400 lbs. fat—305—2x. EXCELLENT Teat placement and Fore Udder, 1951.

We are using Western Pennsylvania Artificial Breeding Cooperative sire service.

Grove City, Pennsylvania — MR. AND MRS. LEROY CAMPBELL, Owners — **CREEK-EDGE FARM**

CERTIFIED ACCREDITED

MORDELE FARMS

THE DAMS OF OUR HERD SIRES — ALL EXCELLENT OR VERY GOOD

McDONALD FARMS PRE VALIANT

A full brother to McDonald Farms Prediction Jr. He is in heavy service. 7 daughters in the herd, more coming.

Sire: **McDONALD FARMS PREDICTION, A. R.** Sire of the first Get, National and International.

"PRE VALIANT'S" DAM

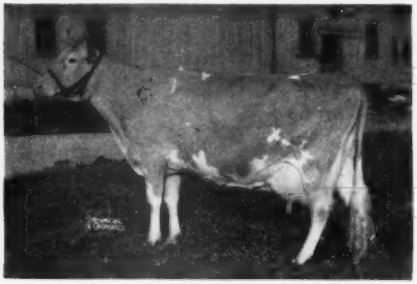

McDONALD FARMS COQUETTE
13928—708—Jr2
Excellent '47—VG '48
Her daughter, "Gratitude," E '47 '48. 5 sons in top herds as sires.

McDONALD FARMS HALE

Still in active service. 20 daughters in the herd—some already tested. Full brother sold for $6,500 in the 2nd McDonald Sale.

Sire: **McDONALD FARMS PREDICTION**
"Hale" and "Pre Valiant" are paternal brothers.

"HALE'S" DAM

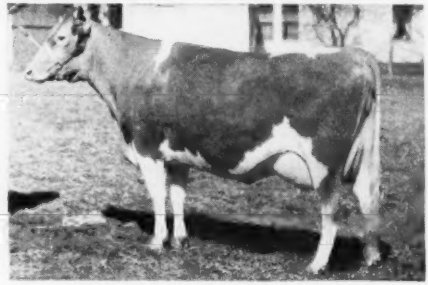

McDONALD FARMS FENELLA
13974—600—6yrsC
Excellent '47—GP '48—VG '50

Next Dam: McDonald Farms Della, 15700—681—AA Excellent '47 '48 '50

Third Dam: Douglaston Lady Augusta, 12106—607—E. 5 A. R. daughters average 731 lbs. fat. 4 Excellent, 1 Very Good.

COLDSPRING'S ALICE'S ROMULUS

15 daughters in the herd—more coming. Some are now on test.

Sire: **LANGWATER ROMULUS, A. R.**

"ALICE'S ROMULUS'S" DAM

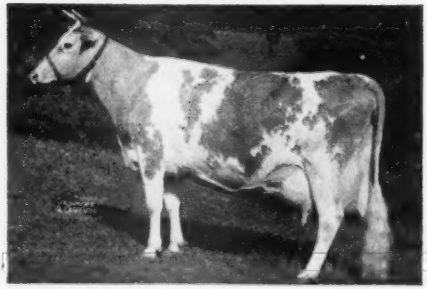

COLDSPRING'S HARDWICK'S ALICE
(VG '47) Classified at 12 years of age while dry. 15597—698—D, 15784—712—A. 4 breeding sons in top herds. From the Kanita family.

COLDSPRING'S DOUBLE BEAUTY

Not now in service due to lumpy jaw. We do have 15 daughters in the herd.

Sire: **COLDSPRING'S ROMULUS NOBLE, A. R.**

"DOUBLE BEAUTY'S" DAM

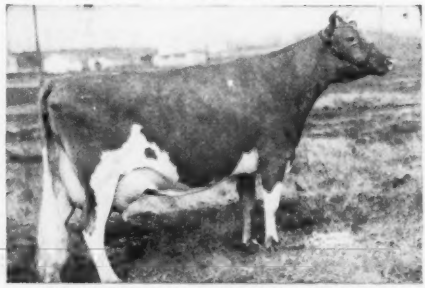

COLDSPRING'S ROMULUS' BEAUTY
14374—746—C. Excellent '47 '49. Sold for $16,500.

Next Dam: Vallevue Butterfat Beauty. Excellent '47 '48. 16578—831—A, 18914—937—AA. Only cow of the breed to classify Excellent and have 4 Excellent daughters that average 16862—835.

MORDELE FARMS — Route 1 — Riegelsville, Pa.

MR. AND MRS. M. E. STOUDT, Owners 2565-CERTIFIED AND 476513-ACCREDITED KENNETH BENDER, Manager

PENNSYLVANIA GUERNSEYS

MORDELE FARMS FOUNDATION COWS

POLLY OF BRYNCOED FARM

12199—626—FF
13909—640—AA
17293—727—AA
15647—661—8yrs—305C—3x
16001—718—9yrs—305C—3x
1 A. R. son, 3 A. R. daughters.

9 females from this family are in our herd.

A Granddaughter of "Polly"

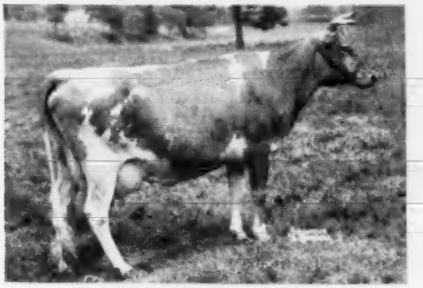

MORDELE'S PAULA

10815—520—Jr2—305C—3x
12221—605—Jr3—305C—3x
A daughter of Mordele's Rilma Polly, 13509—710—6yrsC. Daughter of "Polly."

In the Herd

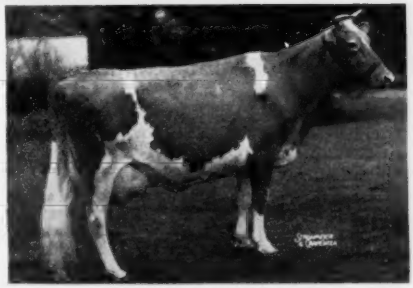

FAIRLAWN CONSTANCE

10917—570—FF, 13977—660—7yrs
3 A. R. daughters include Bethany Happy Constance. $10,000, 1951, McDonald. 12134—616—Sr2C, 14136—727—Sr3.

A daughter of "Constance," full sister-in-blood to Bethany Happy Constance, is consigned to the McDonald Sale, 1952.

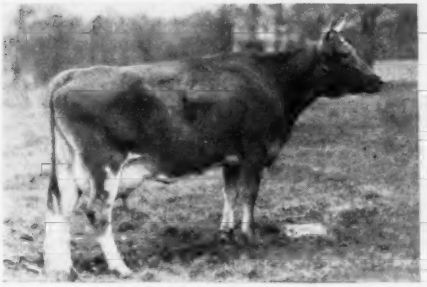

MORDELE DEL RIO

10386—576—Jr2C, 11249—637—Jr3—305C—3x, 13371—776—Jr4. **A daughter also in our herd.**

In the Herd

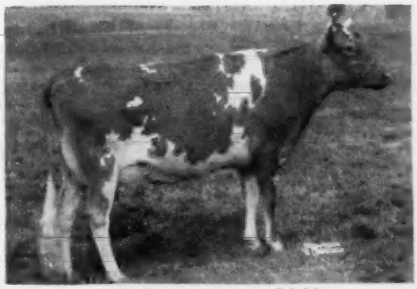

BETHANY HAPPY LASS

11560—562—Jr3—305, 12293—603—Jr4—305
On retest with 14608—718—5yrs in 287 days—should make 900. Highest Tested Daughter of "Prediction Jr."

We can offer a choice selection of bull calves by these well-bred sires out of top A. R. cows. Occasionally we will also sell a few bred heifers or cows. Write us your needs.

MORDELE FARMS — Route 1 — Riegelsville, Pa.

MR. AND MRS. M. E. STOUDT, Owners — 2565-CERTIFIED AND 476513-ACCREDITED — KENNETH BENDER, Manager

Our Breeding Program . . .

A Combination of "KING", "BETTY", "ERMINE" Blood

SIRES NOW IN SERVICE

CLASS LEADER . . . Half-Sister to "Lancelot"

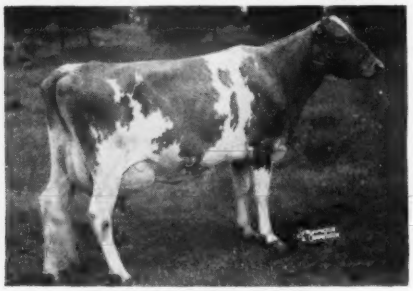

OLD TIMBER'S HEIDI
12644—603—Sr4—HIR—2x
13429—624—6yrs—HIR—2x
18240—875—5yrs—HIR—2x
Class Leading Record

I

CORONATION HECTOR'S LANCELOT

Born October 2, 1949

Sire: **Coronation Hector, A. R.**
13 A. R. daughters.
He is by Fra-Mar Farm King, A. R., sire of Coronation Melinda, E '47, '48, '51, 19537—961—6yrs; sold for $31,000 to Fairlawn.

Dam: **Coronation Lucille**
12312—492—9yrs—HIR—2x
13477—628—Jr3
She is by Coronation Levity Prince, A. R., out of a daughter of Green Meadow Monitor, A. R.

NATIONAL RECORD . . . Dam of "KING'S" Sire

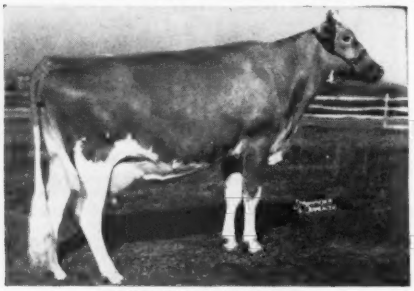

HOMINY HILL BETTY
18094—924—Jr2—365C. National Record.
EXCELLENT '48 '50 '51

II

DORAL FARM CHALLENGER KING

Born December 8, 1950

Now in Service.

Sire: **Hominy Hill Challenger**
Sold for $6,000 in 1948 and $2,700 in 1951. He is by Riegeldale Coronation King, 66 A. R. daughters, 24 records over 700 lbs., out of the National Record **"Betty,"** see left.

Dam: **Gardenville King's Mandi**
10236—556—Jr3—305C—3x
15840—842—Sr4—365C (pending)
VERY GOOD '50
Sold for $2,800 to Franchester.

EXCELLENT . . .

FAIRLAWN K. GLORY
13414—622—Jr2C, 17246—815—Jr4
EXCELLENT 4 TIMES. VG '47—E '48 49 '50 '51.
A daughter of "Ermine."

III

NYALA PRINCE'S MONITOR

Sire: **Nyala Peerless Prince, A. R.**
His first 5 daughters average 13458—696—305—3x—M. E.
He is a maternal brother to **"Glory"** at left.

Dam: **Douglaston Baroness Julia**
12155—651—Jr2—365C
16236—826—Jr4—365C
VERY GOOD '51

Valley Brook Farm

SIDNEY LIBERMAN, Owner — **COLLEGEVILLE, PENNA.** — DONALD SWEET, Manager

Plan To Visit...

LLAN FAIR FARMS

See why we say

"COUNT Makes Things COUNT"

Open House At Llan Fair Farms

SUNDAY, MAY 11, 1952

YOU ARE CORDIALLY INVITED

Plan to stop at Coldsprings Farm, St. Johns, Pennsylvania, and see the Parade of the BEAUTIES and inspection of the herd, 9:00 to 11:30 a. m. Following the complimentary Luncheon at Price's New Dairy Store, Hazelton, Pa., plan to drive on to LLAN FAIR FARMS.

For your pleasure we plan to have a parade of Llan Fair cattle—see our herd sires, study our cow families—see our cows.

You are all invited to enjoy the hospitality of our new Lodge. Refreshments will be served.

We would appreciate your filling in this coupon and returning it to us, so we will have an approximate idea of how many guests to expect.

EVERYONE IS WELCOME.
IT IS OPEN HOUSE AT
LLAN FAIR ON SUNDAY,
MAY 11.

To: **LLAN FAIR FARMS, Pine Grove, Pa.**

[ ] I plan to attend.

[ ] No. of guests.

NAME .....

ADDRESS .....

LLAN FAIR FARMS **Pine Grove, Pennsylvania**

Farms located 10 miles southwest of Pottsville, Pa., near Freidensburg (Pa. Route 443).

WILLIAM L. JONES, Owner Telephone Auburn 2276 HARVEY C. DREIBELBIS, Manager

COUNT'S TYPE

RESULTS ARE WHAT COUNT!

Our Yearly D. H. I. A. Average Since The Herd Was Established

1951	10710 milk	524.8 fat	66.67 cows
1950	10093 milk	492.2 fat	63.23 cows
1949	10843 milk	523.4 fat	56.74 cows
1948	9315 milk	454.1 fat	42.22 cows
1947	8932 milk	458.4 fat	44.42 cows
1946	9122 milk	451.4 fat	33.31 cows
1945	9876 milk	463.3 fat	22.67 cows
1944	8625 milk	423.7 fat	16.32 cows
8 year average	9689 milk	486.4 fat	

These results show that the Breeding Program at Llan Fair is sound. It also proves that the blood of our HERD SIRES have mixed with our FOUNDATION FEMALES.

"COUNT MAKES THINGS COUNT"! Results! RESULTS! RESULTS!

WHO IS COUNT??

COUNT is our senior herd sire.
has 40 daughters in our herd.
is siring type, uniformity, good udders, as well as production.
has 14 A. R. daughters, with records up to 774 lbs. fat as Jr2-year-olds.

COUNT has increased milk 2380 lbs. and fat 123 lbs. over his daughters' dams.
is a double grandson of the GREAT COW and FAMILY—VALLEVUE BUTTERFAT BEAUTY—7 A. R. daughters, 4 Excellent, 3 Very Good, 4 P. R. Sons. (the only Excellent cow of the breed with 4 Excellent daughters averaging 16862—835).
now has 18 more daughters on test.

COUNT'S blood is well established in our herd.
sons are following his footsteps in other herds.
dam is one of the most popular living cows of the Guernsey breed.

AN EXAMPLE OF HIS DAUGHTERS

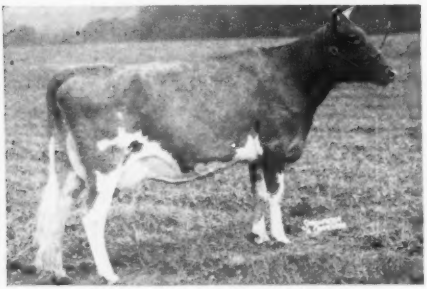

LLAN FAIR COUNT'S LINDA
13804—616—Jr2C, 14151—603—Sr3

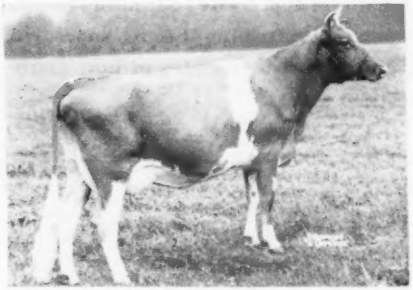

LLAN FAIR COUNT'S VERNA
12619—660—Jr2C, 11813—634—Sr3C

So we may continue our breeding program, we have now in service a THREE-FOURTHS BROTHER to COUNT (Coldspring's Noble's Brilliant) whose oldest daughter has already classified VERY GOOD.

COUNT'S UNIFORMITY

FOR RESULTS LIKE THESE ADD SOME "COUNT" BLOOD.

LLAN FAIR FARMS **Pine Grove, Pennsylvania**

Farms located 10 miles southwest of Pottsville, Pa., near Freidensburg (Pa. Route 443).
WILLIAM L. JONES, Owner Telephone Auburn 2276 HARVEY C. DREIBELBIS, Manager

WE PRESENT — More of COLDSPRING'S BEAUTY'S COUNT'S Daughters

COUNT'S PRODUCTION

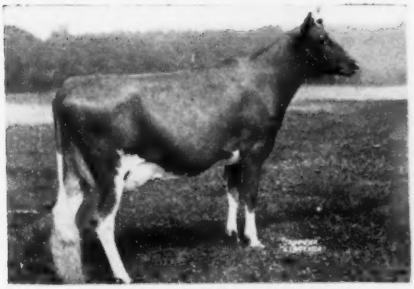

LLAN FAIR COUNT'S GARNET
10611—596—Jr2—335 days

LLAN FAIR COUNT'S JONQUIL
8879—389—Sr2—257 days

LLAN FAIR COUNT'S BEA
12741—659—Jr2—347 days

LLAN FAIR COUNT'S BETH
9005—432—Jr2—219 days

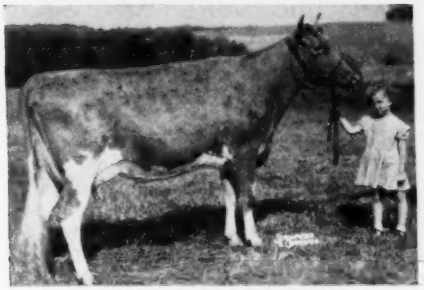

LLAN FAIR COUNT'S BEAUTY
13224—646—Sr2

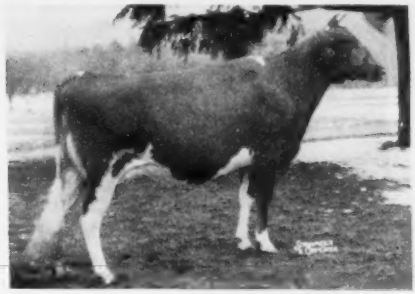

LLAN FAIR COUNT'S REBA
7940—368—Sr3—203 days

Our brood cows include cows with very popular bloodlines with records up to 934 lbs. fat—1 Class Leader—several State Champions. The Great Cora Family is tied into our herd also, through her son, Coldspring's Noble's Charmer. His first daughters are now in milk.

FOR RESULTS TIE INTO A SOUND BREEDING PROGRAM

LLAN FAIR FARMS **Pine Grove, Pennsylvania**

Farms located 10 miles southwest of Pottsville, Pa., near Freidensburg (Pa. Route 443).

WILLIAM L. JONES, Owner Telephone Auburn 2276 HARVEY C. DREIBELBIS, Manager

COUNT'S GOOD UDDERS

WYNO WILL WELCOME YOU!

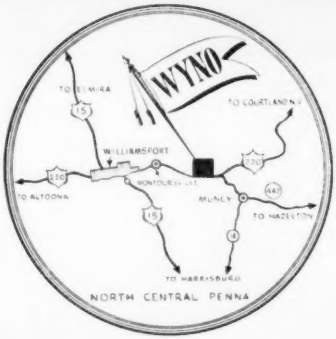

We shall deem it a privilege to have the opportunity of showing you our herd. Plan to visit us and judge for yourself the progress of our breeding program.

OUR SIRES

Dam EXCELLENT

Coldspring's Hardwick's BEAU, A. R.
Born December 27, 1944
Sire: Hardwick's Royal, A. R.
Dam: Coldspring's Romulus' Beauty
E '47 '49, 14374—746—C
"First 11 daughters av. 12543—620 as 2-year-olds."

Dam EXCELLENT

Coldspring's B. R. MAY KING
Born August 29, 1950
Sire: Coldspring's Beauty's Romulus, A. R.
Dam: Coldspring's Hardwick's Beauty
E '47 '48 '49, 17614—824—6yrs
"In very heavy service."

Dam EXCELLENT

Wyno Beau's SAINT
Born March 2, 1948
Sire: Coldspring's Hardwick's Beau, A. R.
Dam: Langwater Angelic, VG '47—E '49 '51
17269—821—6yrsC
"First daughters now freshening."

Dam VG and CLASS LEADER

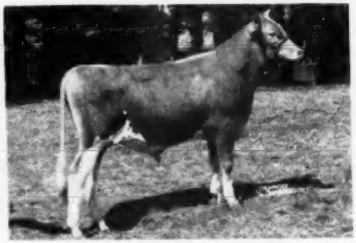

Wyno Beau's the DEAN
Born April 12, 1950
Sire: Coldspring's Hardwick's Beau, A. R.
Dam: Clarheart's Dainty, VG '47 '49
*16936—929—8yrs—305C—3x
(NATIONAL RECORD when made)
"First progeny now arriving".

OUR PLEDGE
Never to Offer a Bull We Would Not Use Ourselves

"Aiming at Perfection"

WYNO Farms Guernseys

ALVIN R. BUSH • ALVIN C. BUSH • MUNCY, PA.

SOME OF THE LADIES AT WYNO

"TYPE AND PRODUCTION"

EXCELLENT 821 lbs.

LANGWATER ANGELIC
VG '47—E '49 '51
17269—821—6yrs—365C

VG CLASS LEADER

CLARHEART'S DAINTY
VG '47 '49
*16936—929—8yrs—305C—3x
(National Record when made)

EXCELLENT 738 lbs.

STERLING MINNIE
E '47 '49—VG '51
16551—738—5yrs

EXCELLENT

SPRING KNOLL IDEAL'S THELMA
Excellent '51
11586—637—Jr4—365C

VG 937 lbs.

PINE MANOR KING'S ROMANCE
VG '47 '49
17906—937—7yrs—365C

EXCELLENT

CAUMSETT INDIAN LOLA
Excellent '51
9590—494—Jr2—365C (pending)
On retest, 2299—103—Jr3 in 51 days

VG

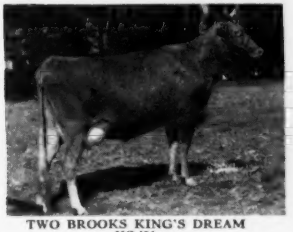

TWO BROOKS KING'S DREAM
VG '51
11649—614—Jr2
On retest, 4394—202—Jr3 in 80 days

VG 727 lbs.

BETHANY HAPPY CONSTANCE
VG '51
14136—727—Sr3

VG CLASS LEADER

HOMINY HILL ROSE
VG '47—D '49 '51
*16521—841—Sr2—365C

There are many other outstanding females in our herd (including McDonald Farms Le Augusta) which space will not permit us to present here. Visit us and get acquainted with them all first hand.

Reasonably Priced Sire Prospects Are Available

WYNO "Aiming at Perfection"

Farms Guernseys

OUR PLAN
Mating
the Best-Proved Bloodlines
of the Breed

ALVIN R. BUSH • ALVIN C. BUSH Phone 82 MUNCY, PA.

HIGHLAND FARM

BUILDING ON PROVED "BEAUTY" BLOODLINES

We now have in the herd this GET and 69 of their half-sisters . . .

Get of COLDSPRING'S B. R. CHIEF

Proved Sire. Now in service at the Southeastern Pa. A.B.C., Lancaster, Pa. His influence on our herd has been most desirable.

Sire: COLDSPRING'S BEAUTY'S ROMULUS, A. R.

Dam: COLDSPRING'S HARDWICK CONTENT
14005—640—Jr2

PRESENTING . . .

OUR HERD SIRES

All are by sons of old "BEAUTY"

COLDSPRING'S BEAUTY'S BENEDICT

50 daughters in the herd now. Many are out of "CHIEF" daughters.

Sire: COLDSPRING'S BEAUTY'S HARDWICK, A. R.

Dam: COLDSPRING'S ROMULUS BLOSSOM
12433—658—Jr2
14160—639—Sr4

COLDSPRING'S B. R. LUCKY STAR

Now in service. He is being used on both "BENEDICT" and "CHIEF" daughters.

Sire: COLDSPRING'S BEAUTY'S ROMULUS, A. R.

Dam: CHAPMAN'S ROYAL LILY
17106—908—A

Visitors Welcome — Inquiries Invited

HIGHLAND FARM — J. Thomas Carman, Glen Rock, Pa.

Farm is located 11 Miles South of York, just off Route 111.

MEADOW VIEW FARMS

PRESENT . . . **SIRES NOW IN SERVICE**

I

HILL GIRT COUNT'S SELECT

7 daughters now in milk and going on test.

Sire: HILL GIRT COUNT, A. R.
11 A. R. daughters, son of an Excellent cow.

Dam: BRANDYWINE TRUDA
11423—630—Sr2C 14300—747—9yrs—2x
15295—806—7yrsC

Maternal Sister To "Select's" Dam

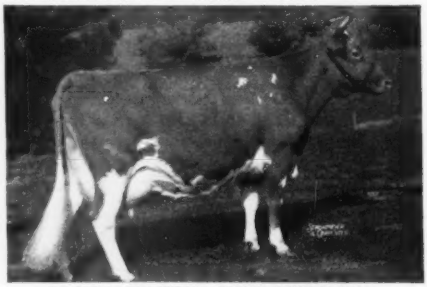

TRUDA OF HILL GIRT FARM 2d

15954—817—AA, EXCELLENT '47 '48

II

FAIRFIELDS GENIUS IMPROVER

12 daughters in the herd.

Sire: FAIRLAWN PERFORMER'S GENIUS

Dam: PINE MANOR LEVITY LARK
9593—509—Jr2
9260—480—Sr3C

III

M. V. MARTIN'S LEADER

5 daughters in the herd. He is in very heavy service.

Sire: FRIENDSHIP RENOWN MARTIN
1 A. R. daughter to date

Dam: LANGHURST FLORENCE
11787—634—365—2x, D.H.I.A.
A daughter of Broadland Marquis, A. R.

IV

HOMINY HILL RED CLOVER

5 daughters in the herd. He is being used on our heifers.

Sire: RIEGELDALE CORONATION KING
66 A. R. daughters with 24 records over 700 lbs. fat. 8 A. R. sons.

Dam: RED FOX ORATOR'S ROSALIE
9842—558—Jr2C
13486—701—Jr4

HERD ON CONTINUOUS D.H.I.A. TEST

1951 HERD AVERAGE . . . **409 lbs. Fat—68 Cows—2x—Machine Milking—in Stanchions**

MEADOW VIEW FARMS — Willow Street, Pa.

Owners: CLAIR H. WITMER & SONS (PAUL, RAYMOND AND ROHRER) (4 miles South of Lancaster on U. S. 222)

PENNSYLVANIA GUERNSEYS

COLD SPRINGS FARM'S

SAM C. PRICE, OWNER
GEO. W. SNYDER, MANAGER
JAMES STRADNICK, HERDSMAN

St. Johns, Penna.

PHONE DRUMS 2251

PEDIGREED GUERNSEY CATTLE

An Invitation

Yes, we cordially invite you to visit the farm, see the herd, and have lunch with us in the new dairy store on Sunday, May 11, 1952.

9:00 to 11:30 a. m. . . . Parade of the BEAUTIES and inspection of the herd.

11:30 . . . Visit Price's New Dairy, Hazleton, Pa., completed May 1, 1952.

12:00 Noon . . . Complimentary Luncheon at Price's New Dairy Store, Hazleton, Pa.

MAY WE SUGGEST—After the McDonald Sale, drive to Scranton (2 hours), Wilkes Barre (2½ hours) or Hazleton (3 hours) . . . Visit us Sunday, have lunch, then drive (1½ hours) on to the Llan Fair "open house" Sunday afternoon and evening.

VISITORS ALWAYS WELCOME

For A STRONGER Foundation Add Some BEAUTY

COLDSPRINGS FARM

HAZLETON, PENNSYLVANIA
ST. JOHNS, PENNSYLVANIA

ACCREDITED FOR BANG'S 57 . . . ACCREDITED FOR T. B.

S. C. PRICE, Owner — JAMES STRADNICK, Herdsman

Phone DRUMS 2251
GEO. W. SNYDER, Manager

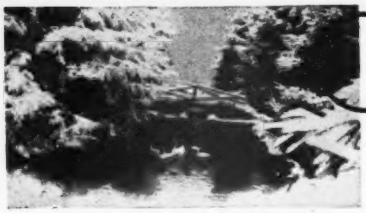

COLD SPRINGS FARM'S

St. Johns, Penna.

SAM C. PRICE, OWNER
GEO. W. SNYDER, MANAGER
JAMES STRADNICK, HERDSMAN

PHONE DRUMS 2251

PEDIGREED GUERNSEY CATTLE

Home of the "BEAUTY" Family

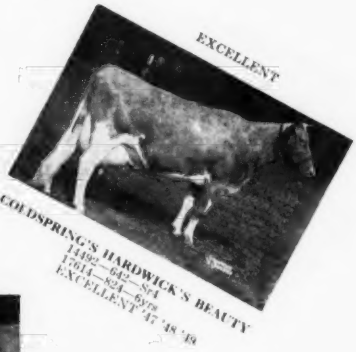

EXCELLENT

VALLEVUE BUTTERFAT BEAUTY
16578—831—A
18914—937—AA
EXCELLENT '47 '48

The ONLY COW OF THE BREED to classify Excellent and have 4 Excellent daughters all with records that average 16862 lbs. milk and 835 lbs. fat.

HERD SIRES... our battery of herd sires now in service represent a concentration of BEAUTY blood blended with other great cow families.

COLDSPRING'S BEAUTY'S ROMULUS

50 daughters in the herd. Still in heavy service. 20 A. R. daughters—2 Excellent. Full brother to Romulus' Beauty and Romulus' Bunny.

Sire: **Langwater Romulus, A. R.**

Dam: **Vallevue Butterfat Beauty**
18914—937—AA, E '47 '48
(see above)

COLDSPRING'S ROMULUS NOBLE

42 daughters in the herd. Still in heavy service. 35 A. R. daughters—1 Excellent. 13 records over 700 lbs. fat.

Sire: **Langwater Romulus, A. R.**

Dam: **Coldspring's Hardwick's Beauty**
17614—824—6yrs, E '47 '48 '49
(see above)

COLDSPRING'S IRIS' VALOR

25 daughters in the herd. (Used 2 years at Goodleigh Farm.) Full brother to "B. R. Iris" that has 1018 lbs. fat, pending (see opposite page.)

Sire: **Coldspring's Beauty's Romulus**

Dam: **Coldspring's Romulus' Iris**
16025—746—Sr2C, 18738—869—Sr4C (see opposite).

COLDSPRING'S BEAUTY'S VALOR

12 daughters in the herd. Now in heavy service. (Service sire to about 20 cows at Dunwalke Farm.)

Sire: **Coldspring's Iris' Valor** (see above)

Dam: **Vallevue Butterfat Beauty**
18914—937—AA, E '47 '48
(see above)

A HERD BUILT ON GREAT COW FAMILIES

We are blending BEAUTY blood with outstanding families like the three below. We have over 50 direct female descendants of these 3 families now in the herd.

The CORA Family . . . (18 Females In The Herd)

COLDSPRING'S ROMULUS' CORA, 12408—700—Jr2C, 14308—744—Jr4C. VERY GOOD '47.
2 A. R. sons, 5 A. R. daughters . . . Here are two:

Her son consigned to Eastern Guernsey Sale, May 16, Trenton, N. J.

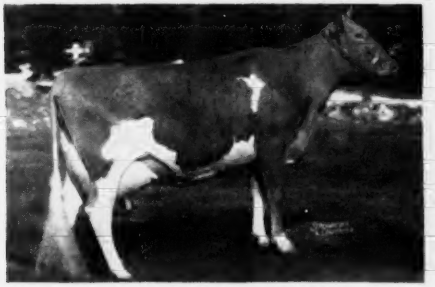

COLDSPRING'S HARDWICK'S CORA
11108—574—Jr2C, 15732—819—Sr4
VERY GOOD '47 '51—D '49
1 A. R. son, 1 A. R. daughter

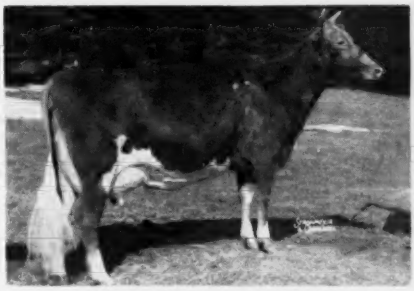

COLDSPRING'S B. R. CATHARINE
12399—591—Sr2, 14437—816—Jr4C
VG '49—EXCELLENT '51

The IRIS Family . . . (10 Females In The Herd)

COLDSPRING'S VALOR'S INEZ, 14758—720—Jr2C. 1 A. R. son, 4 A. R. daughters.
Here's A Dam-Daughter Pair:

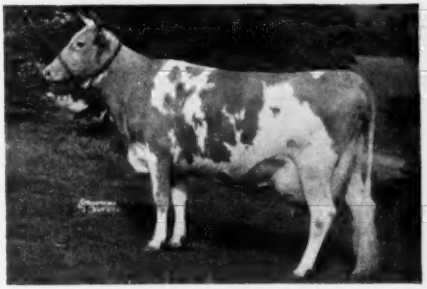

COLDSPRING'S ROMULUS' IRIS
16025—746—Sr2C, 18738—869—Sr4C
1 A. R. son, 2 P. R. daughters. VERY GOOD '47 '49.

COLDSPRING'S B. R. IRIS
14610—631—Jr2, 19488—1019—Sr3—365C (pending)
VERY GOOD '51. Full sister to our "IRIS' VALOR" bull.

The MAY ROSE Family . . . (23 Females In The Herd)

COLDSPRING'S MAY ROSE, 12670—659—Sr2, 16922—894—A. 2 A. R. sons.
7 A. R. daughters, 2 over 800, 5 over 700 lbs. fat.

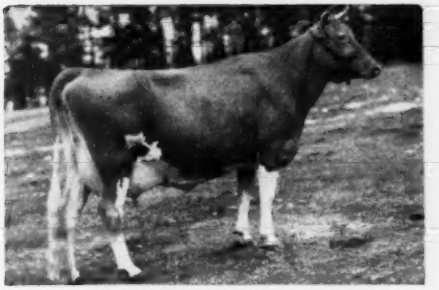

COLDSPRING'S HARDWICK'S LEDA
13979—717—Jr3, 14634—724—Sr4C, 17207—828—A
VERY GOOD '47. 4 A. R. daughters.

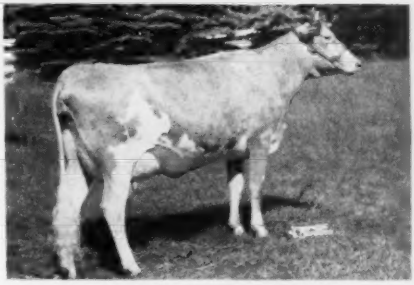

COLDSPRING'S NOBLE'S FANITA
13652—755—Jr2C. VERY GOOD '51.

COLDSPRINGS FARM

ACCREDITED FOR BANG'S 57 . . . ACCREDITED FOR T. B.

S. C. PRICE, Owner — JAMES STRADNICK, Herdsman

HAZLETON, PENNSYLVANIA
ST. JOHNS, PENNSYLVANIA
Phone DRUMS 2251
GEO. W. SNYDER, Manager

"THE BEST THING WE'VE SEEN IN YEARS"

That is what many Leading Guernsey Breeders say about

our DAILY MILK SHEETS

FOR REPORTING THE MILK WEIGHTS OF TEST COWS TO THE CATTLE CLUB

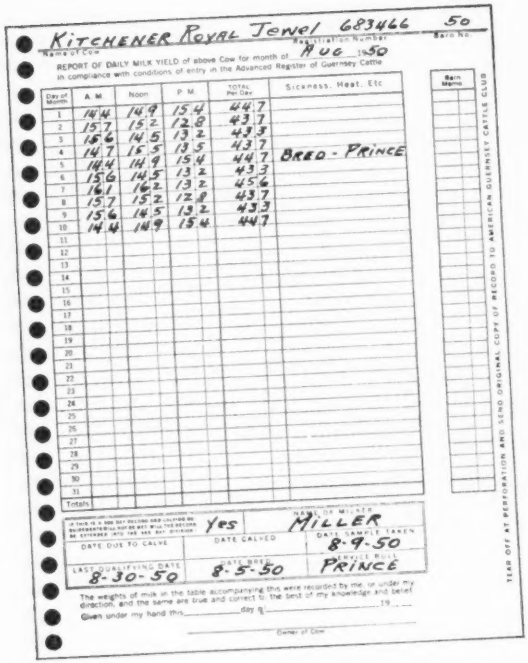

Kitchener Royal Jewel 683466 50
Name of Cow — Registration Number — Barn No.

REPORT OF DAILY MILK YIELD of above Cow for month of Aug 1950
in compliance with conditions of entry in the Advanced Register of Guernsey Cattle

Day of Month	A.M.	Noon	P.M.	Total Per Day	Sickness, Heat, Etc.
1	14.4	14.9	15.4	44.7	
2	15.7	15.2	12.8	43.7	
3	16.6	14.5	13.2	43.3	
4	14.7	15.5	13.5	43.7	
5	14.4	14.9	15.4	44.7	BRED - PRINCE
6	15.6	14.5	13.2	43.3	
7	16.1	16.2	13.2	45.6	
8	15.7	15.2	12.8	43.7	
9	15.6	14.5	13.2	43.3	
10	14.4	14.9	15.4	44.7	
11					
12					
13					
14					
15					
16					
17					
18					
19					
20					
21					
22					
23					
24					
25					
26					
27					
28					
29					
30					
31					
Totals					

Barn Memo

IF THIS IS A 300 DAY RECORD AND CALVED BY SUBSEQUENT MILKING YOU MUST WILL THE RECORD BE EXTENDED INTO THE 365 DAY DIVISION: Yes

NAME OF MILKER: MILLER

DATE CALVED: 8-9-50

DATE DUE TO CALVE: 8-5-50

DATE WHELP. LABOR: 8-30-50

LAST QUALIFYING DATE: 8-30-50

NAME OF BULL: PRINCE

The weights of milk in the table accompanying this were recorded by me, or under my direction, and the same are true and correct to the best of my knowledge and belief.

Given under my hand this _____ day of _____ 19__

_____
Owner of Cow

TEAR OFF AT PERFORATION AND SEND ORIGINAL COPY OF RECORD TO AMERICAN GUERNSEY CATTLE CLUB

NO COPYING
at the end of the month

SAVES
- TIME
- WORRY
- EXPENSE

Eliminates Errors

APPROVED BY
THE AMERICAN GUERNSEY CATTLE CLUB

BEING USED BY MANY LEADING HERDS

One user says: "Errors due to recopying are no longer. My records are automatically accurate. The amount of office work that has been eliminated is prodigous. You really have produced something of much benefit to any man running cows on test. I would like to congratulate you."
Another one: "Please be advised these forms are saving the writer a great deal of work as once a month I spent at least four or five hours copying the test cow milk reports onto the Cattle Club's forms. We certainly appreciate this method."

THE ORIGINAL GOES TO THE CLUB — *a Duplicate remains at your farm.*

You, too, can gain the advantages these forms offer. They are kept in aluminum binders, with the name of each animal visible for rapid reference. The binders will last for years.

How many times have owners, managers, herdsmen "griped" about having to copy the milk weights at the end of the month. (Even the office girl if you are lucky enough to have one—and her time is valuable, too.) It's one of those jobs that is put off until next week. We know because we have been through it ourselves. THOSE DAYS ARE OVER! With the duplicate forms, there is no copying to do. The milker records the weights directly on the form. At the end of the month, just add up the totals, detach the original, sign and mail it to the Club. It is just as simple as that. It's economical, too, because a hundred sheets will last the average farm several months. It's a good time to get ready to start the New Year with one headache eliminated.

We'll Gladly Furnish a Sample! Write Us.

SHAW'S
INCORPORATED

FARM SERVICE DIVISION

2045 ARCH ST. • PHILADELPHIA 3 • PENNSYLVANIA

A SERVICE DEVOTED TO THE PROMOTION OF THE LIVESTOCK INDUSTRY.

SO GREAT A DIFFERENCE!

Everyone without exception scans the catalog and becomes familiar with the ancestry of the animals listed for sale—few of us check their environment and the food they eat. Yet the good qualities passed on thru heredity can be lost in the shuffle without the ingredients—the grasses and minerals—so necessary to accent and improve the gifts of the past.

While on our way to the 75th Annual Meeting at Atlantic City, stop in at Sunnyhill—see for yourself how good grass can make so great a difference.

SUNNYHILL FARMS

IMPERIAL, PA.

P. W. SNYDER
CLIFF SNYDER } Owners
PETE SNYDER

R. H. ROSE, Manager
GEORGE WHITE, Herdsman

In The 37th GLENBURNIE SALE, On Glenburnie Farm

Trenton, New Jersey, April 30, At 12:15 - D. S. Time

There will be presented 70 head. Featured are a choice lot of open heifers from Locust Grove, and a number of bred heifers, choice individually, with most popular pedigrees. There will also be three exceptionally well-bred bulls ready for service.

From SHAD BLOW FARM, dropped June 4, 1951, is **a son of Sterlingold Renown,** he by Gardenville Rose King, $50,000, he out of Pine Manor Courtesy, VG '47—Excellent '48 '51, 13268—761—5yrs—365C.

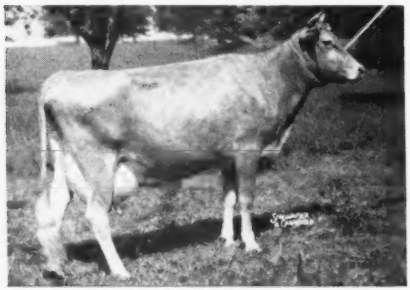

STERLINGOLD RENOWN is out of Foremost Otelma, Excellent '47 '48, 15653—858—AA, 16834—849—10yrs. Dam of the bull selling is Sterlingold Martha, 9735—533—Jr2—305C—2x, she by Fairlawn Memoir's Performer out of Sterlingold Phoebe.

STERLINGOLD PHOEBE—GP '47—VG '48
13913—818—Sr3—365C, 14487—855—Sr4—365C
She by Sterlingold Premier, out of Foremost Phoebe (VG '47 '49, 14577—715—8yrs—365. Next dam: **Foremost Phoebe** (VG '47), 10209—510—8yrs—305C—3x. Next dam: **Foremost Icon**: Next dam: **Valor's Charity**.

From G. E. LEWORTHY, Pipersville, Pa.
An own brother to Fritzlyn King's Gentle. Selling is **FRITZLYN KING VALMOST,** dropped November 28, 1950.

Sire: Antietam Gypsy King
Sire of Fritzlyn King's Jeanette, Excellent '50, 22436—1050—5yrs—365C—9th place.

Dam: Fritzlyn Val Gentle
11610—612—GG, 13463—692—A

FRITZLYN KING'S GENTLE
$2,000 in Fritzlyn Dispersal.
10568—497—Jr2 in 279 days on test.

From JUSTA FARM, **4 Bred Heifers, 1 Bull.** The bull is sired by Woodacres Royal Heritage out of Brian Boru Princess Blanche, maternal granddaughter of Fra-Mar Farm King. The heifers include JUSTA FARM GARDENIA, sired by Foremost Quantity's Footprint (Foremost Footprint—Foremost Quantity, 18288—874—B) out of Foremost Comet's Gardenia, she by Foremost Comet; NORTHERN F. LAURABELLE, born January 27, 1950, sired by Foremost Hermes (Foremost Royal Blend—Foremost Loyalty, 18229—856—CC) out of Horse Shoe Beacon's Laura, 11828—548—Sr4—365 (Langwater Beacon—Horse Shoe F. Loretta, 17710—803—AA).

From LOCUST GROVE, 10 Open Heifers—3 are by Argilla Philosopher, $9,200 (Alfalfa Farm Philosopher—Tamworth Isabel, 16590—920—A); 2 are by Bondwick (Langwater Vagabond—Bright Lad's Jane, 17390—766—BB); 2 by Locust Grove Melody Master (Pine Manor Melody Master, $6,100—Quincy May Noma, 16237—710—A).

From ELMCREST, **12 Cows** including 2 daughters and 1 granddaughter of Elmcrest Peter Grey, 2 daughters of Caumsett Highlander (Caumsett High Strung out of a daughter of Caumsett Ocean Beth, 15337—837—Jr2C, Class Leader 9th place). 1 daughter of Green Meads Quartermaster (Langwater Vindicator—Green Meads Lady Wilda, 13646—695—8yrsC).

From MEADOWBROOK FARM, **4 Bred Heifers, 4 Open Heifers.** 4 are by Hominy Hill King's Ashland, he by Riegeldale Coronation King out of Ashland Duchess Roselle, 12584—681—BBB. 2 are by Woodbine's Daughter's Magnet (Count's Magnet—Woodbine's Daughter, 11997—645—EE).

OTHER CONSIGNORS INCLUDE: Frank Becker, 3 bred heifers: Albert Bryant, 2 bred heifers; Elmer E. Adams, 1 cow, 5 bred heifers, 8 open heifers—4 are by Woodacres King Steadfast, he by McDonald Farms Steadfast King out of Douglaston Royal's Pride, 17836—987—AA; Hominy Hill, 2 fresh cows; Len-E-Dee-Acres Dairy Farm, 2 cows, 1 bred heifer; Walter K. Mueller, 2 heifers—granddaughters of Foremost Acme 4th; Walter M. Phillips, 4 bred heifers—all vaccinated; John Vansant, 2 bred heifers—1 by Langwater Lordship, $6,500 (Langwater Onward—Langwater Lorna, 15001—773—AA), the other heifer is a granddaughter of Blakeford Tranquil's King; Wilgorlan, 1 bred heifer.

For Catalogs Write: **THE PATE SALES CO., 2064 Lawrenceville Rd., Trenton 8, New Jersey**

SHAD BLOW FARM

Shad Blow Reveller

Dropped June 4, 1951

Goes to — GLENBURNIE SALE, Trenton, New Jersey — April 30, 1952

Dam

STERLINGOLD MARTHA
9735—533—Jr2—305C—2x
Sire: Fairlawn Memoir's Performer

Maternal Granddam

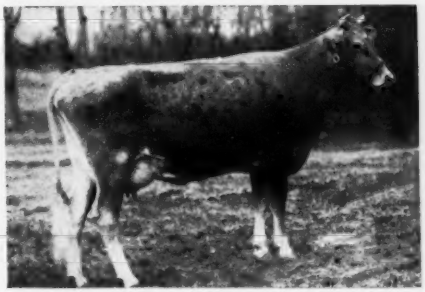

STERLINGOLD PHOEBE (GP '47—VG '48)
10557—589—Jr2—305C—3x. Former Class Leader
13913—818—Sr3—365C, 14487—855—Sr4—365C
Sire: Sterlingold Premier

Paternal Grandsire

GARDENVILLE ROSE KING
Sold for $50,000, Sterlingold Dispersal, 1950.

Paternal Granddam

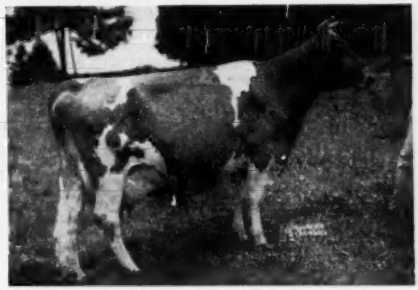

FOREMOST OTELMA (E '47 '48)
13120—753—FF, 15653—858—AA, 16834—849—10yrs

"REVELLER" is sired by STERLINGOLD RENOWN and is out of STERLINGOLD MARTHA. He is backed by popular bloodlines and the dams' records speak for themselves.

STERLINGOLD PREMIER is the maternal grandsire of "Martha" as well as Leeside Atlantic Princess (E '51), that went to Fairlawn Farms for $25,700 in 1951. "Martha" is on A. R. retest as a Jr3 and bettering her previous record.

SHAD BLOW FARM

R. F. D. 3, Torrington, Connecticut

GOLDEN GUERNSEY

MICHIGAN SPRING SALE

Saturday - May 3, 1952 - 12:00 Noon

WOLVERINE SALES PAVILION—WILLIAMSTON, MICHIGAN

Sale Headquarters: HOTEL OLDS, Lansing, Michigan.

In the April 1 JOURNAL you saw a picture pedigree of three bulls in our sale. All out of Excellent cows. Now we have the fourth one—all because Ed Healey didn't have room to keep two bulls. He is **CAUMSETT TACKLE,** born March 2, 1950, by Caumsett High Strung and out of Caumsett Harbor Stella, 13423—608—Jr2—365C. She is out of Caumsett Belma, 18038—852—AA, VG '50—Excellent '51. This is a full brother to the "Hurricane" calf selling in the Eastern Guernsey Sale.

Now some of the COWS in our sale . . .

Franchester Free Repeat, born November 17, 1948, 11385—554—Jr2—365C (pending). Fresh and open. Sire: Langwater Freeman. Dam: Franchester Honey's Repeat, 12468—586—Jr2C.

Walnut Ridge Majesty's Sue, born October 27, 1949, 2960—195—114 days—D.H.I.A., still on test. Sire: Med-O-Bloom Majesty's Don. Dam: Coronet Syble of Fremont, 3 D.H.I.A. records average 9000 lbs. milk—514 lbs. fat. Bred February 9 to Hill Girt Emory's Triumph.

Merm Farm Fair Janie, born September 19, 1948, 7101—368—Jr2—HIR—684 T. M. Fresh and open. Sire: Fairlawn Blanche's Lad ($3,500). Dam: Lucky's Beauty of Merm Farm, 9378—542—Jr3—HIR.

Knollnook Lute's Bonita, born December 16, 1946. 3 HIR records average 9687—449. Fresh and open. Sire: Chedco Guardsman. Dam: Knollnook L. Bonnie, 6744—347—Jr3—305C—610.

Knollnook Lute's Delight, born August 1, 1947. 2 HIR records average 8473—445. Fresh and open. Sire: Chedco Guardsman. Dam: Knollnook Foremost Diana, 8019—426—GGG.

Lady's Golden Belle, born September 20, 1945. 3 HIR records average 10084—433. Sire: Bella's Golden Butterfat. Dam: Axpar Mary Lady.

Perego's Mona, born September 15, 1945, 2265—108—Jr2 in 96 days, still on test. Sire: Hullwood Farm Belle's Levity. Dam: Perego's Nancy Ann. Bred January 10 to Curtiss Candy Master Curtiss.

Perego's Connie, born January 20, 1947, 7827—459—300 days—D.H.I.A. Fresh and open. Sire: Haven Hill's Dobin. Dam: Perego's Peggy, 10728—607—6yrs—HIR—618 T. M., Excellent '49 '50.

Maylee Manor King's Hilda, born February 24, 1947, 9303—389—Jr3—HIR. Fresh and open. Sire: Meadow Lodge King of The West. Dam: Maylee Manor Beauty, 3 records average 9525—423.

Norene Betsy, born November 3, 1946, 8062—391—Jr4—HIR—640 T. M. Fresh and open. Sire: McDonald Farms Guiding Star. Dam: Evalon Patty.

Lockshore Lule Belle, born November 24, 1948, 7586—402—Jr2 (pending). Fresh and open. Sire: McDonald Farms Jarrett. Dam: Lockshore Prudence 3d.

Cowham Farm La Noce's Beauty, born February 8, 1946, 14520—727—Sr3—365. Sire: Cesor La Noce's Maxim. Dam: Beauty's Star Fern, 12009—668—EHI, 16470—914—7yrs—365. Bred October 26, 1951, to Cowham Farm Neva's Rex.

Cowham Farm King's Sunny, born September 26, 1946, 11233—555—Jr4—305C—3x, 11131—589—5yrs (pending), VG '50. Sire: Riegeldale King's Philosopher. Dam: Sunny Dinah of Cowham Farm, 11693—594—EHI. Bred September 21 to Cowham Farm Tress' King, Gr. Ch., N.G.S., 1949.

Cowham Farm King's Roselyn, born August 10, 1946, 12054—578—Jr4—305C—3x, 11235—552—Sr2. Sire: Riegeldale King's Philosopher. Dam: Rex's Rose of Cowham Farm, 4 HIR records average 11826—581. To be bred to Cowham Farm Rose's Rex.

Lake View Ph. Mary, born August 22, 1948. Milking 45 on 2x with second calf. Sire: Playhaven F. Pharaoh. Dam: Lily's Dolly of Lake View.

Maple Lawn Farm Janetta, born August 20, 1946, 10156—482—Sr2—HIR—2x. Fresh and open. Sire: Oak Island's Royal Admiral. Dam: Maple Lawn Farm Jane, 5 records on 2x average 9513—433. This is one of the best, with a complete Berrien County pedigree.

Ancestral Acres Lina, born April 15, 1945. Fresh and open. Sire: Lone Pine Don. Dam: Ancestral Acres Lida, 3 records average 12027—476.

Violetta of Mil-Bar Farm, born June 16, 1947, 7246—367—Jr2—HIR, 8518—404—Sr3—HIR. Fresh and open. Sire: Blakeford Liberator. Dam: Nina of Mil-Bar Farm.

We have asked Thorngold for **Longbarn V Teresa,** a very nice 5-year-old by Faithful's Vagabond and out of Longbarn Golden Girl.

MICHIGAN GUERNSEY BREEDERS' ASSOCIATION

212 Abbot Bldg. Phones 8-2212 8-5933 **East Lansing, Michigan**

MICHIGAN SPRING SALE

Saturday - May 3, 1952 - 12:00 Noon

WOLVERINE SALES PAVILION—WILLIAMSTON, MICHIGAN

Sales Headquarters: HOTEL OLDS, Lansing, Michigan.

Now the BRED HEIFERS . . .

Perego's Connie Lou, born April 8, 1950. Sire: Hullwood Farm Bonnie's King. Dam: Perego's Goldie Lon T., 10169—554—3yrs—D.H.I.A. Bred August 11, 1951 to Curtiss Candy Noble Curtiss.

Monica of Doty Homestead, born April 4, 1950. Sire: Shawnee Spring's Mainstay. Dam: Ginger of Doty Homestead, 8852—589—Jr3—365—D.H.I.A., 10678—599—Sr4—365—D.H.I.A. Bred on October 10, 1951 to McDonald Farms Holli Patrick.

Fairholm Count's Fannie, born February 9, 1950. Sire: Meadow Gold R. Count. Dam: Fairholm Prince's Angy, 9529—436—5yrs—HIR—590 T. M., 9623—436—Jr4—HIR—572 T. M., 8859—431—Jr3—D.H.I.A. Bred on August 20, 1951 to Cowham Farm Snowdrop's Levity.

Arrus Philosopher Freesandra, born February 27, 1950. Sire: Riegeldale Emory's Philosopher. Dam: Arrus Free Sandra, 10423—501—Jr3—305C—2x, 12125—564—6yrs—337C—D.H.I.A. Bred on August 26, 1951 to Fairlawn K. Melbo.

Franchester Phil's Bouquet, born December 20, 1949. Sire: Riegeldale Emory's Philosopher. Dam: Arrus Handy Bouquet, 12799—572—Jr2—365C, VG '47—D '49. 1 A. R. daughter, Arrus Free Bouquet, 9872—461—Jr2—365C. Bred to Franchester Kella's Henchman on December 2, 1951.

Prediction's Dolly, born December 26, 1950. Sire: Beau Gay Prediction. Dam: Queen's Dolly of Yale, 12407—558—6yrs—D.H.I.A. in 312 days, 11270—494—7yrs—D.H.I.A. in 296 days. Bred on February 26, 1952 to Lone Creek's Gallant Squire.

Prediction's Louisa, born November 15, 1950. Sire: Beau Gay Prediction. Dam: Anchor's Lady Louisa, 10237—516—Jr2—D.H.I.A. in 364 days, 10280—509—Jr3—D.H.I.A. in 307 days, 5300—272—Jr4—D.H.I.A. in 122 days, still on test. Bred to Meadow Lone Ranger on February 19, 1952.

Langmeadow Menanna, born September 19, 1949. Sire: Flying Horse Master's Monarch. Dam: Langmeadow Redanna, 10242—527—Jr2—305C—3x, 7852—407—Jr3—HIR—574 T. M., 9394—532—Jr4—HIR—730 T. M. Bred on July 24, 1951 to McDonald Farms High Nobleman.

Langmeadow V. Moonstone, born on October 8, 1949. Sire: Faithful's Vagabond. Dam: Antietam Moonstone, 9636—447—Sr4—365—2x. Bred on August 25, 1951 to Langmeadow Envy's Royal.

Lockshore Duke's Rosy, born May 24, 1950. Sire: Lockshore Rockland's Duke. Dam: Lockshore Rosey, 9005—442—Jr3—365—2x. Due July 2, 1952.

Woodacres Noble Clis, born August 25, 1950. Sire: Woodacres Royal Noble. Dam: Douglaston Duchess Clis. Bred on February 15, 1952 to Woodacres Royal Supreme. "Clis" is a maternal sister to Woodacres Royal Bountiful, 11364—605—Jr2—365C; on retest, 7246—376—5yrs—182 days.

Riverbrook B. Dottie, born March 28, 1950. Sire: Caumsett Bomber. Dam: Riverbrook Royal Dot, 10342—455—Sr2—HIR—682 T. M. Bred February 2, 1952 to Caumsett Tackle.

Now the OPEN HEIFERS . . .

Perego's Judy Lou, born November 21, 1951. Sire: Hullwood Farm Bonnie's King. Dam: Perego's Goldie Lou Glow, 9070—476—325 days—D.H.I.A., 8267—436—234 days—D.H.I.A., 10405—517—Sr4—HIR—596 T. M.

Lockshore Crusader's Elaine, born May 9, 1951. Sire: Lockshore Swan's Crusader. Dam: Lockshore Wanda, 7909—407—Sr2—365C—2x.

Fairholm Levity Glendy, born January 26, 1951. Sire: Cowham Farm Snowdrop's Levity. Dam: Fairholm Prince's Angy. 3 records average 9337—431—2x.

To be registered. Heifer, born October 17, 1951. Sire: Twin Rocks Lad's Jupiter. Dam: Twin Rocks H. Judith, 11175—487—Jr2—HIR—692 T. M.

To be registered. Heifer, born February 17, 1951. Sire: Bradford's Clara King. Dam: Bradford's Dinah, 7775—427—Jr4—HIR—610 T. M.

There will be more as we have to make selections at Med-O-Bloom, Lyrene, Cesor and the Montcalm and Saginaw area breeders. The committee feels that this is as honest a group as the Michigan breeders have presented in a long time, which has been sweetened by those top consignments from Woodacres and Franchester.

MICHIGAN GUERNSEY BREEDERS' ASSOCIATION

212 Abbot Bldg. Phones 8-2212 8-5933 **East Lansing, Michigan**

From LOCKSHORE to . . .

MICHIGAN SPRING SALE — MAY 3, 1952

Wolverine Sales Pavilion — Williamston, Michigan

IN SALE

LOCKSHORE DIAMOND'S PRINCLING

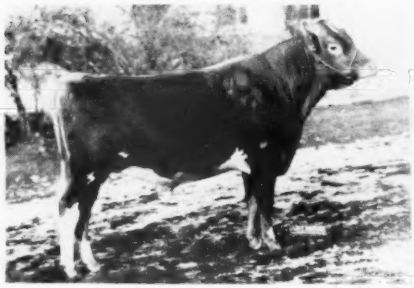

Born March 9, 1950
Sire: **GARDENVILLE MERRY KING**

His Dam

LOCKSHORE PRINCE'S DIAMOND
20455—1029—5yrs
15221—713—Jr4C—2x
15432—673—7yrs—305—2x
Excellent '51

His Maternal Granddam

PRINCE'S DIAMOND OF MALLOY
At sixteen years of age, with her heifer calf.
12583—564—AaA

ALSO—A fresh 3-year-old with 407—Jr2—2x that is by McDonald Farms Jarrett. An open heifer by Lockshore Swans Crusader and out of a 407 lb. 2x 2-year-old. Then, the bred heifer that Baldy wants is by a son of Lockshore Prince's Diamond and out of a 9005—442—Jr2, 3-year-old. This is as good a prospect as we have ever bred.

LOCKSHORE FARMS

(Near Gull Lake)

Hickory Corners, Michigan

R. F. LOCKE, Owner
JAMES FISH, Herd Manager

T. B. AND BANG'S ACCREDITED
ERNEST PETRIE, Consultant

TO MICHIGAN STATE SALE, MAY 3

WILLIAMSTON, MICHIGAN

Himself at 4½ months . . .

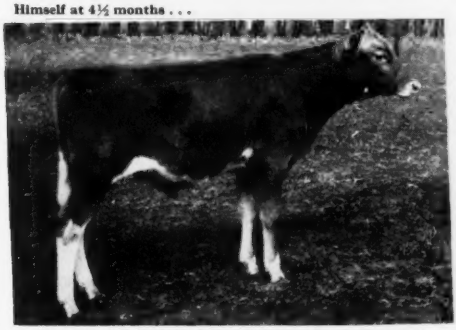

WOODACRES EXCELLENT LEADER. Born Oct. 29, 1951.

WOODACRES EXCELLENT LEADER

EXCELLENT '50—VG '47
Dam 16186—832—5yrs—365C
From the Levity and Green Meadow Florinda Families.

EXCELLENT '50—GP '47—VG '49
Sire's Dam
17244—845—7yrs—365

EXCELLENT '47
Sire's Granddam
19146—980—Jr4

By Fairlawn Actor's Leader, it is George Newlin's judgment that "Excellent Leader" represents one of the top consignments he has had the pleasure to offer. Please turn to page 1159 for information on the outstanding performance of his sire and his daughters, all 3 in with second calf now milking 63 to 69 lbs. "Excellent Leader's" dam, Excellent at 10, and now at 12 has proved herself an outstanding brood cow. We have two daughters in the herd. One shown below, Very Good, with a 2-year-old record of 658, is on retest and should make over 750. Another, not yet classified, has just finished a 2-year-old record of 14526m., 650f.

His Dam VG '47, E at 10 . . .

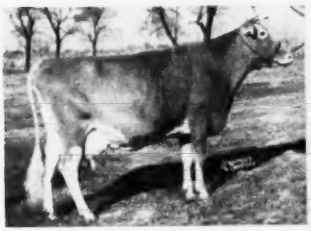

DOUGLASTON MAHARANEE YATUNG
16186—832—5yrs—365C
2 A. R. daughters, 1 P. R. son.
Woodacres Royal Yatung
Woodacres Honor Yatung

Maternal Sister VG '50 . . .

WOODACRES ROYAL YATUNG
11304—658—Sr2—365
On retest should make 750.

Granddam E '50, VG '49, GP '47 . . .

FAIRLAWN K. GAY LEVITY
17244—845—7yrs—365
Excellent 1950

Maternal Sister . . .

WOODACRES ROYAL BOUNTIFUL
11364—605—Jr2—365C
Very good 1950

ALSO AN ATTRACTIVE BRED HEIFER

WOODACRES NOBLE CLIS consigned, born Aug. 25, 1950 is by Woodacres Royal Noble, the sire of the calf that topped the Michigan State Sale in '51. She was bred Feb. 15 to Woodacres Royal Supreme, our son of Langwater His Honor, out of Woodacres Supreme Phelanor, VG '50, 11414—549—Sr2—305C—3x, 17211—836—5yrs—365C. "Noble Clis" is maternal sister of Woodacres Royal Bountiful shown at left. You'll find this a worth while and most attractive consignment.

WOODACRES *Royal Guernseys*

BOX 669, PRINCETON, N. J.

FEDERAL ACCREDITED HERD NO. 526351
•
N. J. ABORTION-FREE HERD NO. 424

ATHERTON W. HOBLER, OWNER • GEO. M. NEWLIN, MGR. • A. M. GOEDECKE, HERDSMAN • TEL. HOPEWELL, N. J. 361

Lookout Valley Levity Susan

Top two-year-old daughter of the great production and type sire, Curtiss Candy Levity Hero.

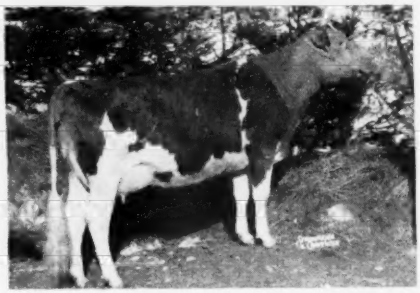

New Hope Fascinator's Flora

Top two-year-old daughter of Boulder Bridge Fascinator, that was recently sold to Badger Breeder's Co-op. at $6,500.

These lovely high producing two-year-olds are typical of the 57 outstanding females selected from the best herds in the MID-WEST.

APRIL 28 — ST. CHARLES, ILLINOIS

MID-WEST INVITATIONAL SALE

57 Females — 3 Bulls

3 BREED-BUILDER BULLS

Don't miss studying the picture pedigrees in the catalog if you want the best of the breed.

9 states represented in this Invitational Sale. The best herds in the Mid-West.

It will pay you to get the catalog now and plan to see these great cattle on sale day.

FLASH—Oscar Weaver just said YES! . . . YELLOW CREEK BUTTERFAT QUEEN, born March 19, 1949, is in THE MID-WEST SALE. She freshened March 2, 1952, and is milking up to 50 lbs. daily. "QUEEN" is by Mulhocaway Butterfat Holaddy and out of Isle of View Butterfat Queen, 13368—631—Sr4C, 15424—729—6yrsC.

Sale Committee:

DELBERT H. KINGSTON, (chairman)
WM. Y. GILMORE
KENT B. HAYES
C. R. HUSTON
OTTO LIEBERS
R. F. LOCKE

WRITE FOR CATALOG TO

Gavin W. McKerrow, coordinator, Pewaukee, Wisconsin

ADDITIONAL NEWS—Since advertisement was prepared "FASCINATOR'S" daughters were classified, two Excellent, balance Very Good. Also—two "HERO" daughters won both Junior and Senior Champions at Waukesha Dairy Show. The Jr. Champion in Mid-West Sale.

BEAU GUERNSEYS

TO MID-WEST SALE — ST. CHARLES, ILLINOIS — APRIL 28, 1952

Sire:
McDONALD
FARMS
JARRETT
360265

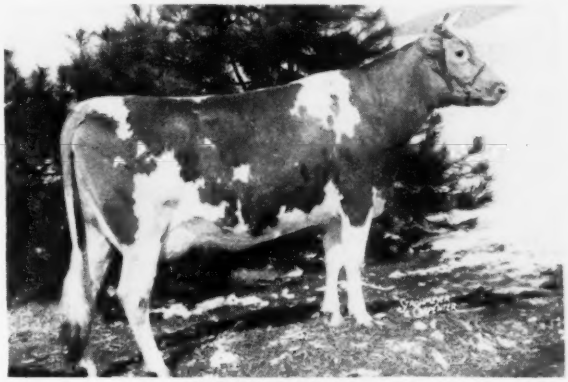

Dam:
CESOR
PENWYN'S
FLOSSIE
725242

BEAU JADE 1018978

Record: 10892—538—Jr2—HIR—730
15367—721—Sr3

WILL BE FRESH, AND SELLING OPEN

HER HALF-SISTER

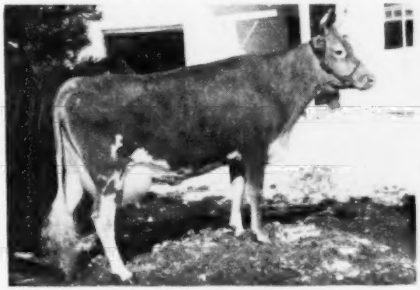

BEAU JANOCA 999416

15505—823—Jr2—365C, 14122—765—Jr3—365

HER SIRE'S DAM

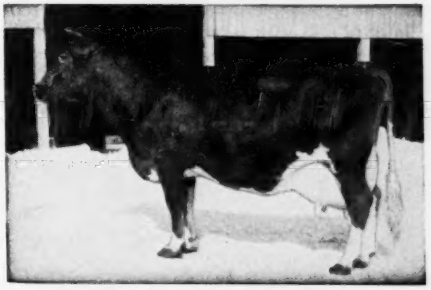

McDONALD FARMS ARTIST 523718

14333—721—AA, 14550—746—C

McDONALD AND CESOR FARMS HAVE BRED
SOME GREAT GUERNSEYS.
THIS IS A COMBINATION OF K. C. AND ALBERT.
WE WILL MISS JADE AT HOME.
WE HOPE YOU WILL LIKE HER AT ST. CHARLES.

BEACH ROAD FARMS

R. No. 2, Box 583
BIRMINGHAM, MICHIGAN

B. L. BEAUDETTE, Owner
Phone Mi. 4-6617
R. F. MURRAY, Manager
Phone Mi 4-3912

WHITE HALL FARM DISPERSAL

Thursday, May 8, 1952 — 12:00 Noon

Just south of Route 104 on Route 19 at Brockport, New York

GRENADIER—ATTENTION
Selling

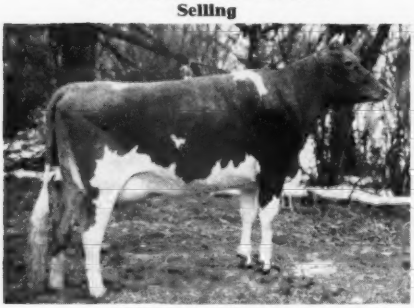

NODROG GENTELLA
Born June 10, 1949. Fresh December 2, 1951 and bred February 13, 1952 to Nodrog Melba's King.

This **lovely uddered** 2-year-old by Langwater Grenadier, A. R., is from a 536—Jr2 record "Attention" daughter from the Quality family.

ACTRESS—MELBA
This cow's daughter sells.

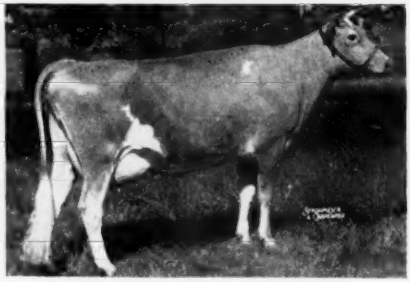

FAIRLAWN ACTOR'S MELBETTE
11510—611—Jr2C, 12347—666—Sr4C
Classified Excellent 5 times.

SELLING—her daughter, **Fairlawn Hornet's Millie,** a 5-year-old, classified Very Good as a 2-year-old, 10178—528—Jr2C; now on retest. "Millie's" daughter, **Nodrog Modulation,** by Silver Forest Attention, A. R., born September 15, 1951, ALSO SELLS.

There are at least 30 animals in the sale of the Attention—Grenadier cross, which has consistently given good results for both type and production. "Gentella" (above) also represents the Quality family close-up.

THE QUALITY FAMILY—AIYUKPA L. QUEEN, the dam of McDonald Farms Fearless, A. R., and McDonald Farms Distinction, A. R., had but one A. R. daughter. This daughter, Thornton's Quality, 11233—577—CC, was one of the early foundation cows purchased by the late Fred H. Gordon for the White Hall herd, and she produced four daughters whose highest records average 14971 lbs. milk—758 lbs. fat. Judicious breeding from these four full sisters has resulted in many high record cows, as well as individuals of the type represented in "Gentella" (above).

SELLING—These full sisters of the Attention—Grenadier cross. Sired by "Attention" and out of the "Grenadier" daughter, Nodrog Golden Cherry, 13648—633—5yrsC.

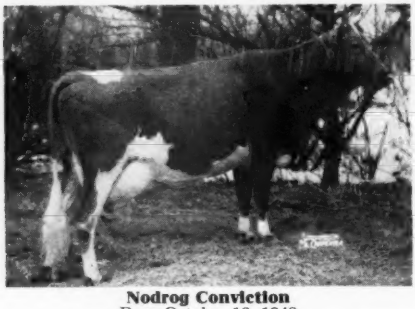

Nodrog Conviction
Born October 12, 1948
Fresh February 13, 1952

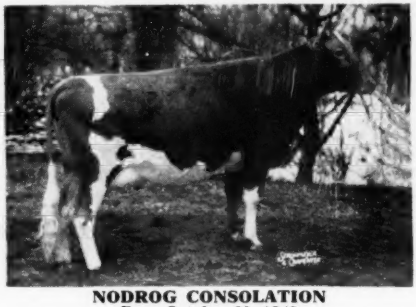

NODROG CONSOLATION
Born October 30, 1949
Calved March 15, 1952

SELLING—A great full sister trio by "Attention" out of the "Grenadier" daughter, Nodrog Galena, 18868—818—5yrs—365C, she out of the **20,000 LB. MILK RECORD** cow, Nodrog Merry Helene, 20648—883—B.

1. **NODROG ADMIRATION,** 13576—650—Jr4—365C, born September 10, 1945. Due to calve April 17, 1952, to service of Nodrog Renown. (Langwater Grenadier, A. R.—Nodrog Gallant Quality, 17664—789—5yrs—365C).
2. **NODROG ANIMATION,** 15175—701—Sr3—365C, Jr. Ch., Palmyra Fair, 1948. Born September 13, 1946. Calved August 19, 1951.
3. **NODROG AFFILIATION,** on test with 11913—567—Jr3 in 335 days. Born December 4, 1947. Due June 7, 1952, to service of Nodrog Melba's King.

HERD T. B. ACCREDITED NO. 203167 STATE BANG'S CERTIFIED NO. 956

Sale managed by: **N. Y. S. GUERNSEY BREEDERS' CO-OP., INC., 1606 E. Erie Blvd., Syracuse, N. Y.**
AND—**HARRIS WILCOX, Auctioneer & Sale Mgr., Bergen, N. Y.**

WHITE HALL FARM DISPERSAL

Thursday, May 8, 1952 — 12:00 Noon

Just south of Route 104 on Route 19 at Brockport, New York

THE "MELBAS"

SELLING

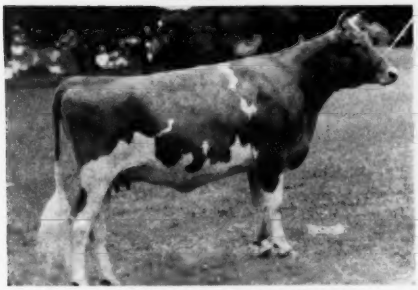

FRANCHESTER FREE MELBA
Born August 8, 1947
12082—594—Jr2—365C. Sold for $3,100 in 1949 Franchester Sale.
Sire: Langwater Freeman, A. R.
Dam: Franchester Handy Melba
10641—594—Jr2—365C
She out of a Riegeldale Coronation King daughter of Green Meadow Melba, 963—FF.
Calved March 5, 1952 with a bull calf by "Attention."

SELLING

NODROG MELBA'S KING
Born November 4, 1949
Jr. & Gr. Ch., Palmyra Fair, 1951.
Jr. Ch., New York State Fair, 1951.
Sired by Franchester Kella's King, out of Franchester Free Melba (see left). He sells along with his young calves now arriving, and many females carrying his service.

SELLING

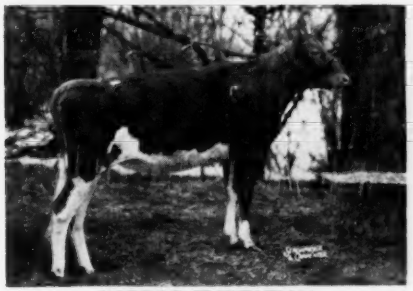

NODROG FLIRTATION
Born January 26, 1951
Sired by Silver Forest Attention, A. R. and out of Franchester Free Melba (above). She sells along with her full brother born March 5, 1952.

PATERNAL GRANDDAM OF NODROG MELBA'S KING

McDONALD FARMS KING'S KELLA
(VG '49—E '50 '51)
13991—718—Jr2—365C ($13,500)
Two sons in service at Franchester, and dam of Franchester Kella's Freeman that sold for $15,500, and Franchester Handy Kella that sold for $11,500.

FRANCHESTER FREE MELBA has a full sister on test at Franchester that is one of the top young cows in the herd and has two full brothers in service in good herds. Her son and daughter, pictured above, give most promising evidence of her own transmitting ability. Conscientious breeders looking for a top herd sire will go a long ways to find a young sire combining the top individuality with as many great cow families as represented in NODROG MELBA'S KING. Study his pedigree!!! Green Meadow Melba on both top and bottom lines, Green Meadow Florinda, Green Meads Thelma, Douglaston Lady Augusta, Foremost Labelle. A bull you can be proud to show, and one that should breed great cattle.

HERD T. B. ACCREDITED NO. 203167 STATE BANG'S CERTIFIED NO. 956

Sale managed by: **N. Y. S. GUERNSEY BREEDERS' CO-OP., INC., 1606 E. Erie Blvd., Syracuse, N. Y.**
AND **HARRIS WILCOX, Auctioneer & Sale Mgr., Bergen, N. Y.**

WHITE HALL FARM DISPERSAL

Thursday, May 8, 1952 — 12:00 Noon

Just south of Route 104 on Route 19 at Brockport, New York

THIS GREAT YOUNG DAUGHTER OF ROSEMOUNT REX SELLS

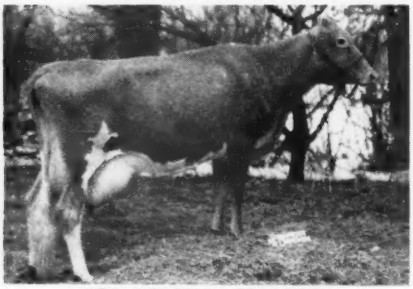

OLD ACRES R. JEANETTE
Born January 25, 1948
12840—653—Sr2—354 (2x) D.H.I.A.
Now on A. R. test with 8698—393—Sr3 in 150 days.
Bred February 5, 1952 to Nodrog Melba's King.

THIS LOVELY "BUNNY" GRANDDAUGHTER SELLS

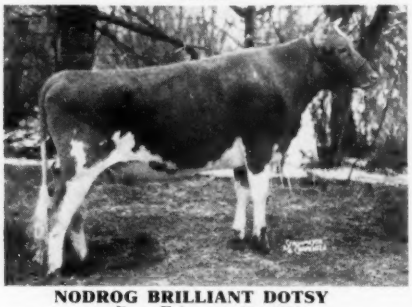

NODROG BRILLIANT DOTSY
Born February 21, 1950
Sire: Coldspring's Noble's Brilliant.
Now herd sire at Llan Fair Farms, he by Coldspring's Romulus Noble, A. R., out of Coldspring's Romulus' Bunny (E '47 '48 '49 '51), 15477—832—7yrs—365.
Dam: Langwater Dotsy
10970—524—Jr2—365
Bred February 5, 1952 to Nodrog Melba's King.

At her present rate, "JEANETTE" **can just waltz to a Class Leading** record in 305C—3x, and can brilliantly contribute to the illustrious record of Rosemount Rex and to the breeding program of the herd where she goes. A great young dairy cow that must be seen to really be appreciated. The above photo shows her extreme dairy quality, but doesn't begin to do justice to her lovely rear udder and teat placement. This young cow **can build a herd,** as many Rosemount Rex daughters have already done.

The HEAD MAN of the White Hall herd, the great A. R. sire, **Silver Forest Attention,** from the Country Flower family, **sells** along with over 25 daughters, 3 sons at or near service age from 747, 796 and 828 lb. record dams, and many females carrying calf to his service.

"ATTENTION'S" DAM

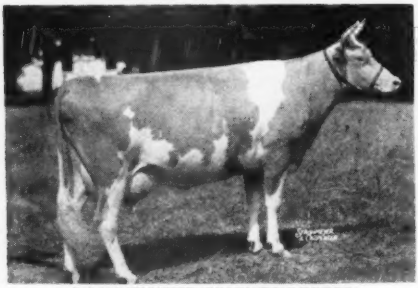

LANGWATER MAY BLOSSOM
11324—585—DD, 14248—724—B
Sold for $3,500, Langwater Sale, 1940.
Next Dam: Langwater Country Blossom
15080—729—AA ($4,500)
Next Dam: Langwater Country Flower
15106—790—A

THIS GREAT YEARLING "ATTENTION" SON SELLS

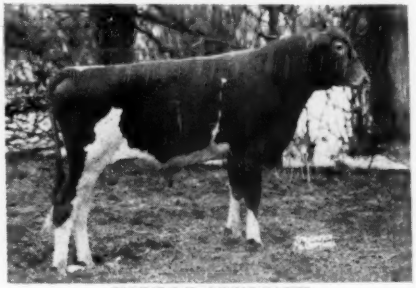

NODROG ADVOCATE
Born February 11, 1951
Out of Rosemount Rex's top record daughter, Old Acres R. Margie, 18853—828—Sr3—365C, also selling with her family.

If you can use a **show bull,** by a great A. R. sire from one of the breed's best families, and out of an outstanding 800 lb. record brood cow that is also by a great A. R. sire whose Excellent full sister is one of the breed's top brood cows—then we strongly advocate that you bid last on **Nodrog Advocate,** "Margie's" son by "Attention" (pictured above). Seldom have we seen a young bull we can so wholeheartedly recommend.

HERD T. B. ACCREDITED NO. 203167 STATE BANG'S CERTIFIED NO. 956

For catalogs write: **N. Y. S. GUERNSEY BREEDERS' CO-OP., INC., 1606 East Erie Blvd., Syracuse, N. Y.**

White Hall Guernseys Produce

13 Years of D.H.I.A. Testing With Averages From 401 To 477 Pounds Of Fat.
Last Year's Average Was 9712 Lbs. Milk, 477 Lbs. Fat On 38 Cows.

Here are also a few of the A. R. records made at White Hall:

NODROG MERRY HELENE ..... 20648—883—B
3 A. R. granddaughters, all over 600 lbs., selling.

NODROG RAMONA ..... 16201—806—A, 19256—885—8yrs—365
Selling along with 3 daughters and 5 granddaughters.

NODROG GALENA ..... 18868—818—5yrs—365C
Her 3 "Attention" daughters selling, along with 2 granddaughters.

NODROG GRATIFICATION ..... 18636—810—6yrs—365C
2 daughters and 1 granddaughter selling.

FLORHAM BEAUTY ROSE ..... 19090—1033—B
Dam of Nodrog Gallant, he sire of 2 cows in sale with 789 and 809 lbs. fat records.

NODROG GALLANT QUALITY ..... 17664—789—5yrs—365C
Selling along with 2 daughters, 1 son, 4 granddaughters, and one grandson.

NODROG GALLANT JEWELL ..... 16459—809—6yrs—365
Selling along with 1 granddaughter.

NODROG MERRY QUAKER LASS ..... 16177—804—7yrs—365C
Selling along with 3 daughters.

OLD ACRES R. MARGIE ..... 18853—828—Sr3—365C
Selling along with 3 daughters and a yearling son.

BERTA OF CALDWELL PLACE ..... 15261—807—7yrs—365C
Selling along with 3 daughters and 1 granddaughter.

NODROG MERRY QUAKERESS ..... 13962—766—Sr2—365
1 daughter and 9 granddaughters selling.

McDONALD FARMS GOV. JESSIE ..... 16835—796—6yrs—365
Selling along with 1 daughter and 1 son.

BROADLAND AMULET ..... 15564—824—DD
2 granddaughters selling.

The above listed cows account for roughly two-thirds of the maternal inheritance in the present White Hall herd. The records listed average **17248** lbs. milk, **4.7%** test, **829** lbs. fat. We particularly call your attention to the large volume of milk with about ideal test represented in these records. In addition, every single female in the herd can boast of at least a 600 lb. record, either on herself or on one or more direct female ancestors. This complete dispersal affords an unparalleled opportunity to purchase the results of many years of constructive breeding and production testing.

T. B. Accredited No. 203167 State Bang's Certified No. 956

For catalogs write: **N. Y. S. GUERNSEY BREEDERS' CO-OP., INC., 1606 E. Erie Blvd., Syracuse, N. Y.**

The DAM Of Our "FREE VALOR" Bull Classified EXCELLENT 5 TIMES

Franchester Free Valor

Born January 9, 1949

His Sire

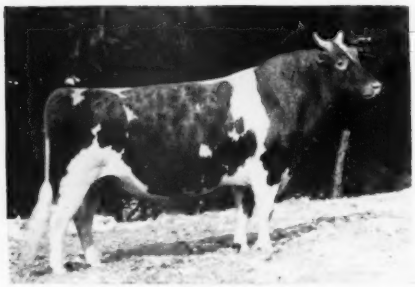

LANGWATER FREEMAN, A. R.

Sire of

Franchester Free Caper
14082—710—Sr3C
17238—866—5yrs

Franchester Free Laughter
14046—611—Jr2C
18271—803—Sr3C
Excellent 5 times

His Full Sister

Udder of

FRANCHESTER FREE ITCHEN
12596—626—Jr2C
9796—523—Jr3—HIR
13318—657—Jr4—305C—3x
16956—823—5yrsC
Sold for $4,200.

His Sire's Dam

FOREMOST LABELLE (VG '48)
17716—801—AA
3 A. R. daughters, 4 A. R. sons
Sold for $4,400

His Dam

RIEGELDALE EMORY'S ITCHEN
14996—859—Sr4C
EXCELLENT 5 TIMES

"FREE VALOR" is being bred to the many good daughters of **Riegeldale Emory's Radiant** (double grandson of HIS MAJESTY OF BOURNEDALE, A. R.—Plus MELBA).

"RADIANT" And "FREE VALOR" Sons Usually Available For Sale.

Loch-Lomond-Farms
Registered Guernseys

15 Miles North of Columbus on the Olentangy River Road
Evert G. Denney-*Manager* POWELL, OHIO

Deep Lake Farm

LAKEVILLE · CONNECTICUT

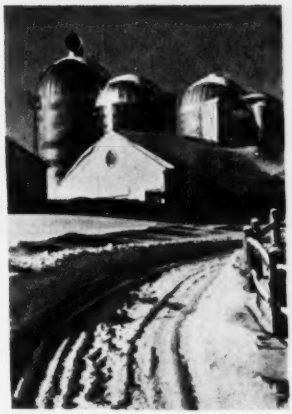

Signs Of A Good Brood Cow

DEEP LAKES PENALOPE

BORN 2 8 41 REG 712945
17971 759 6YRS 365
17643 728 7YRS 365C
14903 605 9YRS 305C
S UNKAMET KING
D BISCOE HEARTSEASES PHYLLIS
9301 442 FHI
CALVED 5 18 51 DUE 5 9 52

DEEP LAKE LADY QUENZIE

BORN 6 15 45 REG 912806
11072 512 SR4 305C
11864 534 5YRS 305C
S GREEN MEADS HI LIGHT
D DEEP LAKES PENALOPE
17971 759 6YRS 365
CALVED 2 3 52 DUE

DEEP LAKES LADY BEAU

BORN 6 8 46 REG 982421
16160 728 IR2 365
13361 612 SR3 305
S GREEN MEADS HI LIGHT
D DEEP LAKES PENALOPE
17971 759 6YRS 365
CALVED 6 17 51 DUE 11 3 52 CN

DEEP LAKES WANDA

BORN 4 14 43 REG 793055
14635 711 SR4
15561 726 6 YRS 365 C
S DEEP LAKES WANDERER
D DEEP LAKES PENALOPE
17971 759 6YRS 365
CALVED 8 31 51 DUE 9 7 52 C

PENALOPE was the first cow born on DEEP LAKE FARM

6 daughters
6 granddaughters
5 great granddaughters

Her Son—**DEEP LAKE NOBLE'S JOHN** at the STRONGHOLD, CRAFTSBURY COMMON, VT. Beau's Son—**DEEP LAKE MR. BOSTON** is being retained as a future herd sire.

Photographs of signs used in our barn 12″ by 15″—Chrome frame and glass covered. Write and ask us about them.

ERVIN HIBBERD, Manager

JOSEPH HUFFER, Herdsman

THE NORTHWEST CO-OP. BREEDERS is a Co-Operative organization of farmers, organized for the purpose of making better bulls available to more cows at lower cost to the farmer. We have a staff of trained technicians ready to assist you in this inexpensive service. This is **YOUR** Co-Op.—make use of it.

ANOTHER EASTERN — ANOTHER WESTERN

FIRCREST ANGELINA'S ANTONE

Born October 31, 1949

"Antone" was sired by a strongly bred Langwater bull, that was used at Western Glow and Fircrest Farms. "Antone" is a son of Fircrest Angelina, that produced 744 pounds of fat as a 9-year-old. Her dam, Fircrest Pauline, was one of the best Darigold Prince daughters.

His Sire:

Langwater Country Steadfast
4 P. R. sons, 12 A. R. daughters
8 daughters average
8570—465 as 2-year-olds—305 days
Sire of:
Western Glow Country Maid
12399—756—Sr3—365
VG '49—D '50 '51

Langwater Commando
13 P. R. sons, 15 A. R. daughters
11 daughters av. 470 lbs. fat as 2 and 3-year-olds, with records up to 670 as Jr3-year-olds.

Langwater Coquette
12284—586—F
12563—646—D
2 A. R. sons.

His Dam:

Fircrest Angelina
15021—741—9yrs—365

Evalina's Captivator of Grangeville
15 A. R. daughters, all ages, av. 527 lbs. fat.
7 over 700 lbs.

Fircrest Pauline
15633—891—A
12820—652—10yrs—305C—2x
3 A. R. daughters

NOELBROOK ROSE'S WARRIOR

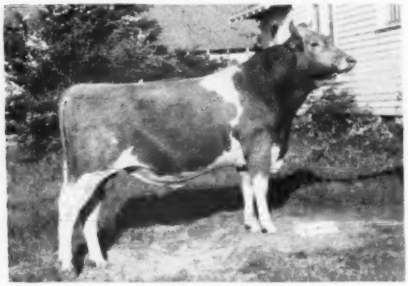

Born July 20, 1949

"Warrior" was sired by a well-bred popular Western Glow bull and is out of a dam that classified Excellent and has 3—2x—305 day records over 500 lbs. fat.

His Sire:

Western Glow Man O'War
Good type daughters, just freshening in the Western Glow Herd.
4 2-year-olds daughters on 2x milking averaged 582 lbs. fat.

Western Glow May's Royal
9 A. R. sons, 38 A. R. daughters.
1 over 800, 3 over 700, 10 over 600, 19 over 500 lbs. fat.
Sire of:
Cedareroft Jessie
16197—829—6yrs—305C—2x
Class Leader 4th place

Western Glow Butterfat Maryann
13825—763—6yrs—305C—2x
Class Leader when made.
VG '47—EXCELLENT '48 '50
Sold for $14,600 in 1946.
2 A. R. daughters.

His Dam:

Noelbrook Ace's Rose
10257—487—Sr4—HIR
11473—560—6yrs—HIR
9014—463—7yrs—HIR
Grand Champion and Best Uddered Cow Pacific International Exhibition, 1950.

Revilo Ace
6 daughters average
10217 lbs. milk—523 lbs. fat—increase of 1363 lbs. milk—82 lbs. fat over their dams.
1st Prize Get of Sire, Evergreen State Fair.

Woodmere Roselyn
7964—330—6yrs—HIR
9791—409—7yrs—HIR
9167—394—9yrs—HIR
2 A. R. daughters

Artificial Service To Such Sires Available in 10 Washington Counties.

NORTHWEST CO-OP BREEDERS

DON WALDO, Manager — **P. O. Box 144 - Mount Vernon, Washington**

VALLEY DALE FARM DISPERSAL

MAJOR RICHARD G. VARNEY, Owner

Arizona State Fairgrounds, Phoenix, Arizona
1:00 P. M., Mountain Standard Time—May 1, 1952

54 HEAD — 3 Bulls - 28 Cows - 9 Bred Heifers - 14 Open Heifers

20 Summer and Fall Freshening Cows

Daughters of ROYAL CLANSMAN

IN SALE

VALLEY DALE CAMAY
11346—538—5yrs—305C—2x, 11200—593—6yrs—305C—2x
2 daughters in sale.

IN SALE

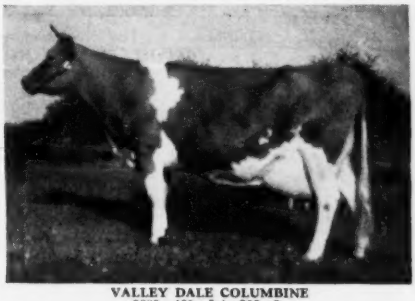

VALLEY DALE COLUMBINE
9889—460—Jr4—305—2x
1 son in sale.

Daughters of McDONALD FARMS SUPREME KID
(Full Sisters)

VALLEY DALE SUPREME DELIA
2343—116—Jr3—2x—D.H.I.A. in 73 days.

VALLEY DALE SUPREME KELIA
1856—102—Jr2—2x—D.H.I.A. in 64 days.

Daughters of FRANCHESTER FREE MASTERPIECE

VALLEY DALE SURPRISE CARMEN
4802—222—Jr2—2x—D.H.I.A. in 216 days.
Has full sister in sale.

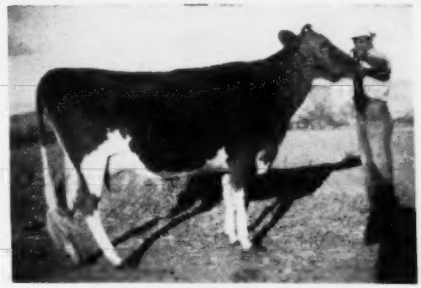

VALLEY DALE SURPRISE CHARLOTTE
4833—239—Jr2—2x—D.H.I.A. in 194 days.
Has full sister in sale.

The Junior Herd Sire, Fanbrook's Western Dominator, is by Caumsett Dominator (Caumsett Pathfinder—Caumsett Ocean Glory, 985—Sr4C) out of Caumsett Indian Flower, 10910—522—Jr2—365C, Jr. Ch., Toronto, 1950, classified VG '51, she by McDonald Farms Predictor, 3 Excellent daughters, out of Caumsett Ocean Flower, 618—Sr3C.

This farmer-breeder herd contains many outstanding well-bred individuals. Records made under ordinary farm conditions. Almost the entire herd is descended from 3 foundation cows. A wonderful opportunity to obtain line-bred cattle, due to the pending recall to active duty of the owner.

For Catalogs Write — **Mort Woods, Ardmore, Okla., Sales Mgr.**

WAUKESHA COUNTY

GUERNSEY BREEDERS' ASSOCIATION . . .

THE GUERNSEY CAPITOL OF AMERICA

Founded 1906

46 YEARS of GUERNSEY SERVICE 1906—1952

Waukesha County dairymen are progressive. Here you find more attention paid to color and quality in milk. Facilities for making color tests on individual cows. Buy cows with high inheritance for rich color in their milk. BUY WAUKESHA COUNTY GUERNSEYS. We have an especially good listing of choice cattle at this time. Write us your needs. We can sell you one or a carload.

Address all communications to W. H. PRUITT, Secretary, Waukesha, Wisconsin.

Introducing . . . **KINSMAN** . . The Blueblood and Honoria Families

CHARLESCOTE KINSMAN—Born: September 5, 1950

His Dam—**WOODHOLM'S HARMONY** (VG '47—D '49)
16010—732—FF, 20640—958—7yrs, 18247—884—A
"KINGMAN'S" INHERITANCE:
DAM MADE—20640—958—7yrs. WOODHOLM'S HARMONY.
NEXT DAM—15295—850—BB (former Class Leader) LANGWATER HONEY MOON.
NEXT DAM—17270—937—AA (former Class Leader) LANGWATER HONORIA.

AVERAGES:
3 MATERNAL DAMS—17684—915
7 NEAREST DAMS —14671—776
15 NEAREST DAMS 14662—758

"Kinsman's" Sire:
McDONALD FARMS BLUEBLOOD KING
Full brother to this EXCELLENT cow:

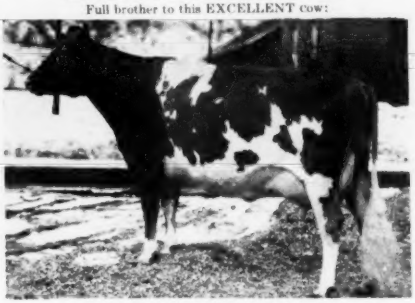

McDONALD FARMS GAY GIRL
12659—673—Sr3C, 12718—635—5yrs. EXCELLENT '47 '48 '50, one of 4 full sisters to KINSMAN'S Sire, all have been classified Excellent.

EDWIN A. GALLUN, Owner
FRANCIS GUTSCHENRITTER, Manager
HARTLAND, WISCONSIN

Anchor Point FARMS

An "ADMIRAL" Son—Grandson of "Levity Prince"—Is In Service

WERN'S LEVITY MASTERPIECE

PATERNAL GRANDDAM OF "MASTERPIECE"

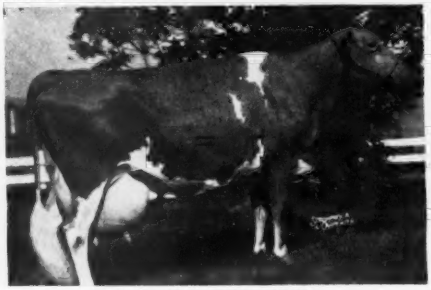

WEY ACRES LILIAN'S LUSTRE
5 times Excellent 17998—914—Jr3C.
Dam of: Wey Acres Levity Admiral (see page 827, March 15, 1952 Journal).

DAM OF "MASTERPIECE"

WERN'S MASTERPIECE'S IRIS
10976—513—Jr2—2x, 11278—552—Sr3—2x. VG '47. Line-bred to Langwater Valor, A. R., Mixter Faithful and Corium Slogan's Muiroc, A. R.

His first daughters in milk this fall. "MASTERPIECE" further strengthens the Admiral—Levity Prince blood in our herd.

Bulls for sale by sons and grandsons of "Levity Prince"

WERN FARMS

Pioneer Producer of CERTIFIED MILK—"America's Finest Milk"
HOMER & CHESTER WILLIAMS, Proprietors **Waukesha, Wisconsin**

WAUKESHA COUNTY

GUERNSEY BREEDERS' ASSOCIATION . . . THE GUERNSEY CAPITOL OF AMERICA

Founded 1906

MELODIE GUERNSEY FARM

Are you looking for a few Guernsey females?

WE HAVE THEM FOR SALE.

When Looking For Guernsey Females . . . KEEP US IN MIND

Melodie Guernseys will strike a pleasing note with you.

MELODIE GUERNSEY FARM

EDWARD M. SCHNECK

Route 1, Box 269,
NASHOTAH, WISCONSIN

OUR PROVED SIRE . . .

Foremost Paragon

If inheritance Counts . . .

Paragon Is Tops !

★ His dam is a half-sister to FOREMOST PREDICTION, A. R. More EXCELLENT daughters than any other Guernsey sire.

★ His dam is a half-sister to FOREMOST PEACEMAKER, A. R. More A. R. daughters than any other Guernsey bull.

Our Herd . . . 150 HEAD—65 Milking (D.H.I.A. Testing).

Heifers for Sale. Write us your needs.

PRAIRIE DALE FARMS

WALES, WIS.

G. D. ROBERTS, Owner

THE BEST OF BOULDER BRIDGE BLOOD

WE HAVE IT.

One of our Sires

BOULDER BRIDGE ABDULLAH

Born January 20, 1949

Sire: **BOULDER BRIDGE DESIGN**, a son of Hope's Pollyanna of Smithdale, 13746—752—AA (VG '47)

His Dam

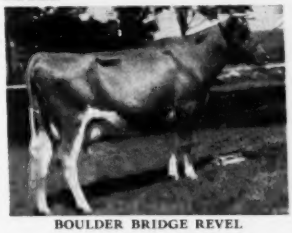

BOULDER BRIDGE REVEL

16750—720—5yrsG

A daughter of Valleywood Valiant Hero and half-sister to "Lucero" —top of the Boulder Bridge Dispersal at $8,000.

STOCK FOR SALE

TILLYBARDIN FARM

Waukesha, Wisconsin

CHARLES J. MITCHELL & SON, Owners

Production Is A Must At Guernsey Grove

Lifetime Records

	MILK	FAT	LACTATIONS
Guernsey Grove Gladys	126,339	6,288	11
Guernsey Grove Nancy	125,186	7,084	15
Guernsey Grove Noble's Babe	41,370	2,120	5
Guernsey Grove Sweet Pepper	35,618	2,019	5
Guernsey Grove Ninette	59,854	3,036	7
Guernsey Grove Sally	65,288	2,925	6

Others in our herd have done especially well.

Buy Guernsey Grove Guernseys

Their year in-year out production records and our color work—give you assurance of Good Guernseys.

WRITE OR VISIT.

GUERNSEY GROVE FARM

WM. H. BASSE, Owner

Waukesha, Wisconsin

Our Senior Sire . . .

His Daughters Are As Uniform as peas in a pod. STOP at WILLOW BROOK and see the "GENTLEMAN" Get.

MEADOW LODGE KING'S GENTLEMAN

One of the King—Rex Cross

Sire: Langwater King of the Meads, A. R.

Dam: Meadow Lodge Genevieve
16451—735—8yrs
VG '47

DON'T MISS THIS OPPORTUNITY . . .

We are now in a position to sell about 21 head of females.

WRITE US YOUR NEEDS.

WILLOW BROOK FARM

Box 321A, Route 1, Pewaukee, Wis.

L. J. GREENBAUM, Owner EDWIN MULDER, Manager

MINNESOTA GUERNSEYS

This is worth thinking about when considering your next herd sire - - -

OUR HERD SIRES—Carry that same proved combination of breeding that resulted in outstanding prices at the Boulder Bridge Dispersal.

158 Head Sold for $142,815.

An Average of $903.89.

—HERE THEY ARE—

1) BOULDER BRIDGE SWAMI . . .

A son of VALLEYWOOD VALIANT HERO, A. R. He is out of BOULDER BRIDGE NEMESIS, 10854—612—F, a daughter of Boulder Bridge Kildeer, 11814—644—EE.

2) BOULDER BRIDGE FORERUNNER . . .

Sire: BOULDER BRIDGE CONQUEST. Sire of show ring winners. Son of Douglaston Lady Lucy, 14762—780—AA. Excellent '47 '48.

Dam: BOULDER BRIDGE STAR, 14245—646—Jr2.

Next dam: BOULDER BRIDGE ISLOF 16461—751—BB, 14444—709—GG.

Write for list of available bull calves.

CLINTON FARM — Watkins, Minn.

More Musical Family Blood - - -

A COMBINATION OF THE BEST

Musical Family
Levity Family
Green Meadow Blood
All this is found in the pedigree of

HAVEN HILL BOY DRUMMER

Born January 6, 1947

Sire: **FLYING HORSE DRUMMER**, a son of Chedco Colonel, A. R., that is sire of Flying Horse Colonel's Dorothy, Res. Gr. Ch., National, 1948, E '49, Flying Horse Colonel's Patsy, three times Excellent '47 '48 '49. His sire is out of ALFALFA FARM LUTE, 17378—1058—Sr4C, Class Leader 2nd place.

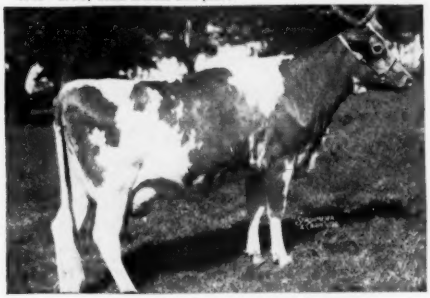

"DRUMMER'S" DAM—SECRET'S SUPREME
13511—664—Jr2—365C, 15294—788—5yrs—365C
A daughter of Green Meads Proud Secret, A. R.
Bulls and occasionally a few females for sale.

ARTHUR A. VAN DYKE AND FLORA E. VAN DYKE, Owners
WILLIAM SIEDSCHLAG, Herd Manager

VAN DYKE GUERNSEY FARM

Riverview Station, St. Paul 7, Minnesota
R. R. No. 1

Following Through With Boulder Bridge

A Grandson of "HERO" Out of A 719 Lb. Dam

BOULDER BRIDGE TEMPEST

Born June 27, 1945

His daughters in our herd are an outstanding group of individuals.

Sire: **Boulder Bridge Reward**
A son of Valleywood Valiant Hero, A. R., out of "Pollyanna," see below.

His Sire's Dam

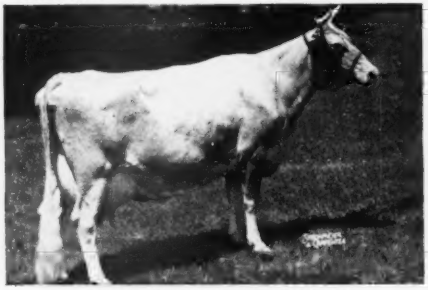

HOPE'S POLLYANNA OF SMITHDALE
13746—752—10yrs—365C
Classified Very Good '47

Dam: **Cecile of Ulao**
13466—719—CC
1st prize 3-year-old, National, Minn., Ill., Wis., 1939.

Add this proved blood to your herd through a "TEMPEST" son.

VIADUCT FARM

EDGAR OPHOVEN, Owner **Kimball, Minnesota**

OAKVALE GUERNSEYS

Offering A Top "SAFEMASTER" Son

Bull Calf — Born August 11, 1951

Sire: **BOULDER BRIDGE SAFEMASTER.** 15 daughters in the herd, oldest yearlings. He a son of the proved sire, Valleywood Valiant Hero, A. R., out of Boulder Bridge Olectra, 8965—486—EE.

His Sire's Full Sister

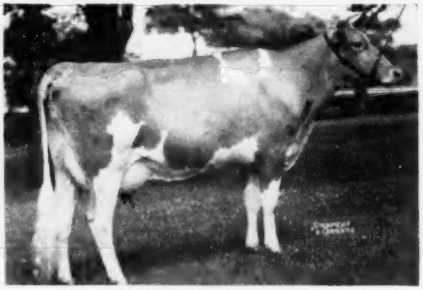

BOULDER BRIDGE ROSETTE
12236—678—Jr2—365C

Dam: **CLOVER GLEN GOLDEN MAID.** 8290—380—Jr2—305C. A daughter of Boulder Bridge Golddrop, he sire of Evergreen's Golden Lass, 11499—624—GG, Excellent '47—VG '48.

This bull calf carries the best of Boulder Bridge breeding top and bottom.

WRITE FOR PRICE AND PEDIGREE

OAKVALE FARM

WINNEBAGO, MINNESOTA

HANKS BROS., Owners

THE THORNCROFT DISPERSAL

HENRY G. THORNDIKE, Owner

ATLANTIC RURAL EXPOSITION GROUNDS - RICHMOND, VIRGINIA

THURSDAY, MAY 1, 1952—10:30 A. M.

The day following the Virginia Heifer Sale

120 HEAD — 4 BULLS - 61 COWS - 24 BRED HEIFER - 31 OPEN HEIFER

T. B. ACCREDITED — BANG'S FREE

Over 65 head are calfhood vaccinated or young enough to be.

IN SALE WITH TWO DAUGHTERS AND A SON

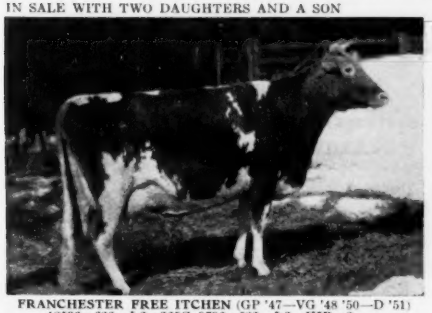

FRANCHESTER FREE ITCHEN (GP '47—VG '48 '50—D '51)
12596—626—Jr2—365C, 9796—523—Jr3—HIR—2x
13318—657—Jr4—305C—3x, 16956—823—5yrs—365C
Sire: Langwater Freeman
Dam: Riegeldale Emory's Itchen (E '47 '48 '49 '50 '50)
10517—571—GG, 14996—859—Sr4C

"FREE ITCHEN" is in the sale with a son by Pine Manor Rose King, a daughter by Fairlawn Actor's Majesty, and a daughter by Sterlingold Melinda's Majesty ($46,000).

ELEVEN DAUGHTERS IN SALE

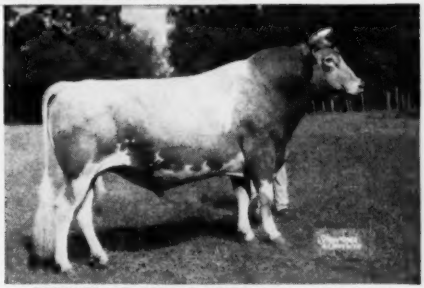

BOURNEDALE DOUBLE CHIEF, A. R. Sold for $7,500
Senior Herd Sire, Gippy Plantation.
Sire: Bournedale Challenger
Dam: Bournedale Nella Jay
13263—686—GG, 15776—778—EE

There will be 11 daughters and a number of granddaughters of this great sire in the sale, all from Grapelawn.

TWO DAUGHTER IN SALE

COWHAM FARM EMORY'S ROSE (VG '48 '50—D '51)
10469—543—Sr3—305—3x, 9874—564—Sr4—HIR—2x
11993—659—5yrs—305C—3x, 16220—896—6yrs
Sire: Riegeldale Emory's Sensation
Dam: Rex's Rose of Cowham Farm
9808—487—GHI, 12261—576—EHI
12567—626—BHI, 12669—636—AHI

Dam of DORAL K. EMORIE (in sale) due October 24 to Quail Roost Master Carol, by Pine Manor Rose King, and DORAL FARM MELBA ROSE, due August 21 to Bournedale Maxim Bright Light by Hominy Hill Challenger.

NINE GRANDDAUGHTERS IN SALE

GREEN MEADS QUEEN SNOWFLAKE
10510—601—GG, 11362—614—B
Full sister to Green Meads Levity King.

"QUEEN SNOWFLAKE" is dam of Meadow Lodge Snowman, sire of 9 daughters in sale.

1 SON AND 27 GRANDDAUGHTERS IN SALE

RIVELON ROYAL ANNIE MAY. 13876—698—AA

Dam of Quail Roost Eastern King, he by Quail Roost Maxim King, a noted sire of successful breeding sons. The "Eastern King" daughters have good udders and dairy character.

PATERNAL SISTER IN SALE

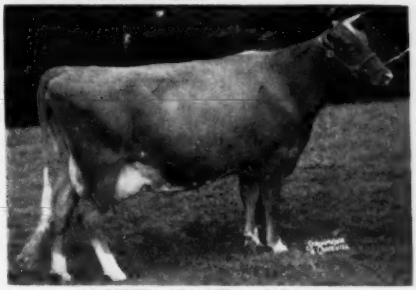

MARIETTA OF GREEN ACRES (E '51)
13571—581—5yrs—305C—2x, *19975—985—8yrs—HIR
3rd Aged Ky., 1949; 2nd Aged, 2nd Produce, Ky., 1950.

A daughter of Broadland Masterpiece A. R., sire of 6 Class Leading daughters. "Masterpiece" has 2 daughters and 4 granddaughters in sale.

For Catalogs Write: **THE LOUIS McL. MERRYMAN & SONS, INC. — SPARKS, MARYLAND**

Louis Merryman's 81st Sale, Timonium, Maryland

FRIDAY, APRIL 25, 1952

61 HEAD — 2 Bulls - 21 Bred Heifers - 18 Cows - 20 Open Heifers

(about 40 head Calfhood Vaccinated)

Featuring Choice Consignments From These Good Herds

9 Bred and 11 open heifers from T. W. Edelen, Homestead Farm, Glen Arm, Maryland.

This is the last of Mr. Edelen's herd. He used a son of Mixter Hardwick and a Myhaven King son, out of a "Prediction" daughter. These heifers are rich in this proved "Faithful" breeding.

Dam of the sire of 16 heifers:

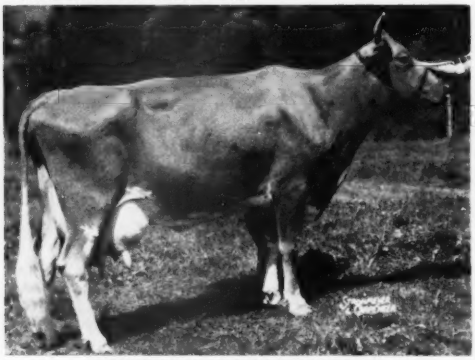

McDONALD FARMS FELICITY
11171—640—Jr2, 12792—737—Sr3C
She dam of McDonald Farms Kyle that has 16 daughters in this sale.

Daughters of this cow's son sell:

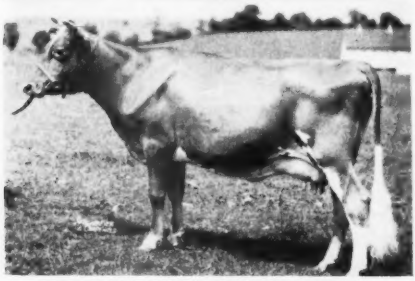

BRIGHT LAD'S FRANCES ROSE
10363—579—Jr2C, 14535—738—AA
She dam of Antietam Majesty that has several daughters including many that are 7/8 sisters in this sale.

15 HEAD . . . 6 cows, 4 bred heifers and 5 open heifers from Martin Showalter, Hagerstown, Md. This select group carries predominantly Antietam breeding.

TWO . . . fresh 2-year-olds, both vaccinated, well grown from **J. Hopkins Kolb, Golden Leaf Farm, Harwood, Md.**

TWO . . . especially straight and promising, open, vaccinated heifers, from **Turner and Duvall, Calder Farm, Parkton, Md.**

2 Outstanding bulls from Charles G. Lang, Langvalley Farms, Glen Arm, Md.

LANGVALLEY LEVITY CANADA
Born July 15, 1951
Out of Carluke Helene's Lucy Bess, one of the great cows imported from Canada by Mr. Lang.

LANGVALLEY LEVITY LORD MAYOR
Born July 23, 1951
Out of Langvalley Royal Agora, 13272—602—Jr2—365C.

Next Dam: Here she is . . .

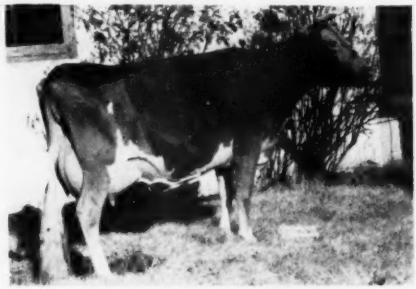

SILVER FOREST AGORA
11571—594—Jr2C, 15060—728—Sr4C
15125—715—5yrsC

Granddam of both bulls . . .

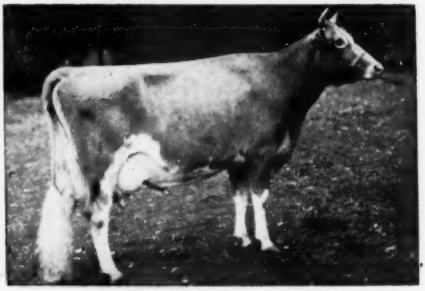

GREEN MEADOW LEVITY
13961—707—Sr2C, 14909—696—AA—2x
Sold for $17,500
She dam of the $37,000 Curtiss Franchester Levity Ace, A. R.—sire of both bulls offered.

1 cow and 1 Bred Heifer—from William A. Fouche, Rich Acres, Adamstown, Md.

2 Bred Heifers—both vaccinated, from **John Hull, Hullside Farm, Westminster, Md.** Both are daughters of Mt. Ararat Royal Future.

TWO . . . fresh, vaccinated, cows from **Donnell Marshall, Laurel Locks, Pottstown, Pennsylvania.**

Full details on all consignments in the Catalog.

For Catalogs Write: **THE LOUIS McL. MERRYMAN & SONS, INC. — SPARKS, MARYLAND**

STRAFFORD COUNTY
NEW HAMPSHIRE
The Guernsey Center of New Hampshire

WRITE OUR MEMBERS—

BROADFIELD FARM
R. 2, Dover (Lee)
AARON W. CHADBOURN, JR.

BROOKFORD FARM
R. 1, Dover (Rollinsford)
DR. ROBERT H. MORRIS

EDGEVAN FARM
Box 16, Dover (Madbury)
GEORGE N. EVANS

GREAT ELM FARM
R. 3, Dover (Rochester)
A. J. YOUNG

INDIGO HILL FARMS, INC.
Somersworth
JOHN C. MALLEY, Pres.

KEN-LEE FARM
R. F. D. Newmarket (Lee)
ROBERT L. KENISTON

MISTYDALE FARM
R. 1, Somersworth (Rochester)
E. J. & L. F. DUTTON

OLD ENGLAND FARMS
R. 3, Dover (Rochester)
RAYMOND E. LINCOLN

INDIGO HILL FARMS STOCK CAN PRODUCE FOR YOU

(SNAPSHOT)

INDIGO HILL ORCHID
10186—453—Jr2—HIR—2x

Congratulations Mr. and Mrs. John Weeks of Laconia, New Hampshire, on the record you completed on "Orchid" as a Jr2-year-old. She certainly looks like a profitable producer here, pictured fresh with her 2nd calf. Such a nice udder, and ready to go again.

Cows and Heifers Occasionally Offered From Our A. R. and HIR Herd.

INDIGO HILL FARMS, INC.
Somersworth, N. H.

JOHN C. MALLEY, Pres.
FRED MASSE, Herds.

STRAFFORD COUNTY GUERNSEY BREEDERS' ASSOCIATION

JOHN C. MALLEY, President, Somersworth, N. H. FRED E. RILEY, Sec.-Treas., R. D. 2, Dover, N. H.

LET'S GET ACQUAINTED WITH OUR "NEIGHBOR"

McDONALD FARMS S. NEIGHBOR

Carries the blood of some of the breed's top cow families

Close-up in "Neighbor's" pedigree { **Green Meadow Melba**, **Green Meadow Florinda**, **Walnut's Ella's Pansy**

"NEIGHBOR" is sired by McDONALD FARMS STEADFAST, A. R., a proved son of RIEGELDALE MELBA'S EMORY, A. R. (Green Meadow Melba) and out of DOUGLASTON CORONATION QUEEN, 13860—803—DD (Green Meadow Florinda).

"Neighbor's" Maternal Granddam

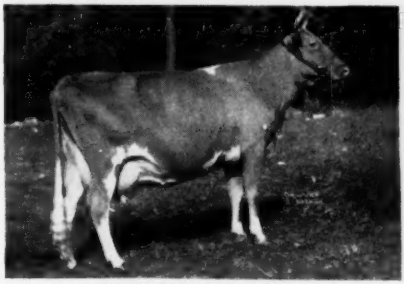

McDONALD FARMS HESTER
10597—596—Jr2C, 12093—600—6yrs—305C—3x
2 A. R. daughters include McDonald Farms King's Leta ($18,000)
Junior Champion, Md., E.S.E., National, 1947.

"Neighbor's" Dam

McDONALD FARMS HIGH JUDITH
12436—569—Jr4
VG '47 '48 '50
A daughter of McDonald Farms Hightime (Walnut's Ella's Pansy).

A "Neighbor" son can help you. If you want this inheritance—why not check on our list of available "Neighbor" bull calves.

ROBINLAWN FARM
GREEN BAY, VIRGINIA
G. W. PALMER, Proprietor—H. A. HAVENS, Manager

GUERNSEYS
Virginia

NEW ENGLAND and SIRE SALE — APRIL 29

28th Guernsey Sale

APRIL 29 — 12:30 P. M.

Eastern States Exposition Grounds — Springfield, Mass.

3¼ hours by train from New York City

2½ hours from Albany and Boston

See list in last issue — **COWS AND BRED HEIFERS—FRESH OR CLOSE-UP SELECTED FROM NEW ENGLAND'S FINEST HERDS**

Herself from Charlescote Farm, Sherborn, Mass.

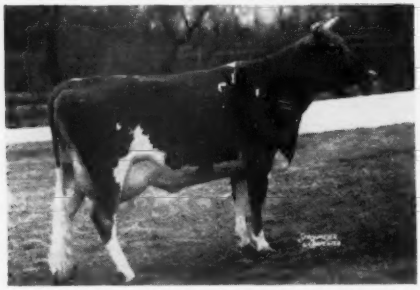

CHARLESCOTE BABETTE, born 7-6-47, 11538—581—Jr2C. Fresh at Sale. Sire: Charlescote Valencian. Dam: Charlescote Peggotty, 16098—918—A.

Herself from Chedco Farm, Berlin, Mass.

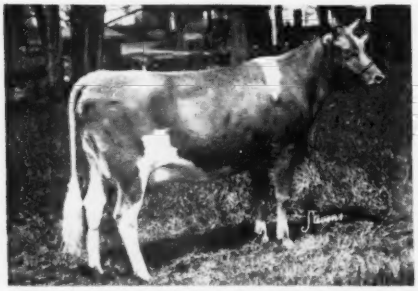

CHEDCO MYRRH, born 11-16-46, 13095—674—Sr2. Fresh at Sale. Sire: Chedco Captain. Dam: Two Brooks C. Myrrh, 15240—726—5yrsC.

Her granddaughter from Great Elm Farm, Dover, N. H.

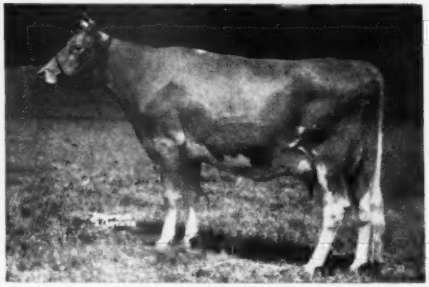

GREAT ELM C. BELLA, 17850—816—6yrsC (pending). Selling, a granddaughter, GREAT ELM EL-ROSE, bred heifer by Great Elm His Elegance. Due April 27.

Her daughter from Langwater Farm, North Easton, Mass.

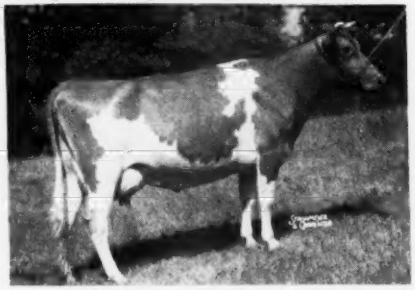

LANGWATER HONEY, 15586—701—B. Selling a daughter, LANGWATER SWEETNESS, 16353—504—Jr2, by Langwater Patrician. She will be fresh and starting test.

Paternal sister from Wadsworth Farm, Georgetown, Mass.

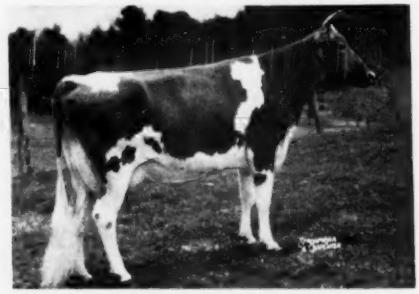

WADSWORTH PRIDE'S EDDA, 15243—738—Sr3C. Selling, paternal sister, WADSWORTH PRIDE'S FAITH, 13516—671—Jr2C (pending), by Argilla Royal Pride. Fresh at Sale.

Paternal sister from North Farm, Bristol, R. I.

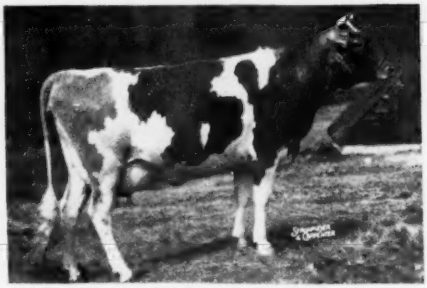

NORTH FARM'S CHARITY, 10991—602—Sr2C. Selling, a paternal sister, NORTHERN SECRET'S BETH, bred heifer by Green Meads Proud Secret out of a "Conrad" daughter.

For a catalog write: **DUNN & HARWOOD, Sales Managers, Schoharie, N. Y. & Cordaville, Mass.**

3rd Guernsey Sire Sale

APRIL 29 — 12:30 P. M.

Eastern States Exposition Grounds — Springfield, Mass.

NEW ENGLAND 2nd SIRE SALE — APRIL 29

21 HIGH POTENTIAL SIRES

HERE'S TO YOU AGAIN . . . AT YOUR PRICE!

See list in last issue

Himself from Forges Farm, Plymouth, Mass.

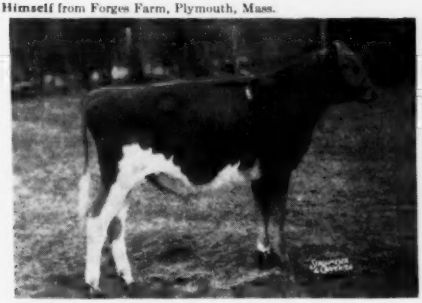

FORGES VOLUNTEER, born 7-31-51. 7 nearest dams average 12460—659 at 3 yrs.
A double Langwater Darius, being by a son, and out of a granddaughter Forges Marla, 13911—722—Sr4C.

Her son from LushAcres, Rehoboth, Mass.

LUSH ACRES VALIANT'S ADELE. 12621—666—Jr2C. Selling, a son born 2-7-51. 7 nearest dams av. 16661—804. By a son of Horse Shoe Conrad's Lillian, 17793—933—Sr4.

Her son from Lake Louise Farm, Dallas, Pa.

ROCKINGHAM REFRESH. 14131—781—Jr3. Selling, a son born 5-16-51. 6 dams av. 16889—848. 13 dams av. 17089—822. His sire by Gardenville Coronation Prince—"King's Charlotte," 988—AA.

21 BULLS!

21 BULLS!

21 BULLS!

Her son from Flying Horse, South Hamilton, Mass.

FLYING HORSE SELECT PRIMROSE. 12816—815—GG, *11479—712—Sr3—305C—2x. Selling son born 8-20-51. 7 dams av. 14631—846. His sire "Musicmaker," a son of "Flute," *16206—962—Jr3C.

Her son from Lynbrook Farm, Southboro, Mass.

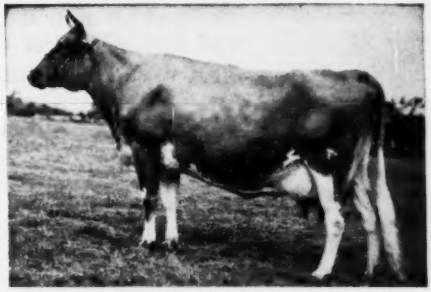

LYNBROOK CHERRY PRECEPT. E '49 '50, 13778—728—5yrsC. Selling, a son born 3-22-51. 6 dams av. 15304—825; 14 dams av. 15181—825. His sire by Argilla Royal Philosopher, $28,500.

Her son from Douglaston Manor, Pulaski, N. Y.

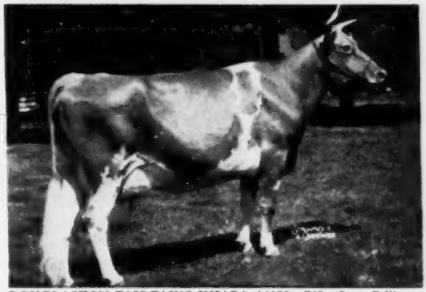

DOUGLASTON FAIRFAX'S KHAPA. 14190—749—6yrs. Selling, a son born 5-3-51. 7 dams av. 15220—757. His sire Pine Manor King's Challenger, own brother to Gardenville Coronation King, $45,000.

For a catalog write: **DUNN & HARWOOD, Sales Managers, Schoharie, N. Y. & Cordaville, Mass.**

BEAVER BROOK FARM Consigns —

28th NEW ENGLAND SALE, April 29, 1952

Eastern States Exposition Grounds, Springfield, Mass.

3 HEAD — Bred to the Service of Green Meads Phylliston

GREEN MEADS PHYLLISTON

Senior Herd Sire at Beaver Brook Farm. 25 daughters in our herd. All will be tested as they freshen.

Sire: **Langwater Vindicator, A. R.**

Dam: **Green Meads Lady Fair**
12875—671—G, 14626—700—B

One of the most promising daughters of Phillips Peerless Laddie.

BROWN'S COQUETTE — Born March 5, 1949

Due May 6, 1952 to the service of "PHYLLISTON."

Sire: **Phillips Peerless Laddie**
Several daughters on test in the herd. His first daughter to finish test, Brown's Blend, has 7759—390—Jr2—305—2x. "Laddie" traces three times to the Great Production Sire, Green Meadow Peerless, A. R.

Dam: **Brown's Eugene's Fern**
6663—303—Sr2—HIR
8381—364—Sr3—365C
On retest, 10515—463—Sr4 in 294 days.

"Fern" was a member of the winning Get of Sire, Vermont Parish Show, 1951. She is a granddaughter of **Langwater Darius** and **Langwater Courier.**

A BRED 5-YEAR-OLD GRANDDAUGHTER OF "DARIUS"—

EUGENE'S MAY DAY — Born May 17, 1946

6985—382—Sr2—HIR. Member of the winning Get of Sire, Vermont Parish Show, 1951; due May 6, 1952 to the service of "Phylliston"—see above.

Sire: **Rosewald Eugenie's Eugene,** 6 A. R. daughters and several more coming along. A son of the Proved Sire Langwater Darius, A. R., he by Langwater Valencian out of Langwater Dorinda, 12867—625—F.

Dam: **High Hill May Day,** is an outstanding individual. "May Day" traces to such great cows as King Robert's Meadowside Lass and Harvester's Jean of High Hill.

A SIX-YEAR-OLD DAUGHTER OF PHILLIPS BOMBER . . .

PHILLIPS B. ELSIE — Born December 21, 1945

7826—396—Jr3—HIR, 7637—376—Jr4—305C—2x. Due May 11, 1952 to the service of "Phylliston." "ELSIE" is a line-bred Green Meadow Peerless carrying over 50% of his blood. A daughter, Brown's Cynthia, is just fresh and milking 40 lbs. per day on 2x as a 2-year-old.

Sire: **Phillips Bomber, A. R.** A daughter, Phillips Rachel has 8963—437—Jr3—HIR, 8961—460—Jr4—305C—2x. He a son of Phillips Ferdinand, A. R., out of Phillips Marguerite, 10484—475—GG.

Dam: **Phillips Ferdinand's Elsie,** 10050—489—8yrs—D.H.I.A. A daughter, Brown's Anne, has 9331—465—Jr3—365.

Here Are Three We Are Proud To Consign

CERTIFIED — ACCREDITED — CALFHOOD VACCINATED

BEAVER BROOK FARM — Wilmington, Vermont

SPECIAL CONSIGNMENT

NEW ENGLAND 2nd SIRE SALE — APRIL 29

FROM HIGH HILL FARM, NEW BEDFORD, MASS.

to the 28th NEW ENGLAND GUERNSEY SALE,

APRIL 29 . . . Eastern States Exposition Grounds, Springfield, Massachusetts.

NOTE Upon Mr. Thornton's recent decision to drastically reduce the mature Guernseys at High Hill, we were permitted to make the following selections, all calfhood vaccinated and Bang's Certified:

HIGH HILL F. QUESTA, born July 1, 1948. Just fresh, milking over 50 lbs. daily — could go to 60 lbs. by sale time. She is a daughter of ARGILLA FURLOUGH, one of the greatest sons of Dolly's Foremost of High Rock.

FLYING HORSE FAIR LUTE, born December 24, 1948. 8876—437—Jr2 in 310 days, still on test. Due July 12 to Flying Horse Promise, son of Alfalfa Farm Primrose, *17564—1083—Sr4C, 2nd place.
Sold for $1,000 at 10 months old, N. E. Sale, 1949.
Sire: ARGILLA FAIR ROYAL, son of Argilla Fair Palotterie, 15631—762—E.
Dam: FLYING HORSE COLONEL'S LUTE, 9777—530—Jr2—305—3x, daughter of Alfalfa Farm Lute, *17378—1058—Sr4C, 4th place.

FORGES F. H. ROSEA, born May 23, 1948. Will be fresh at Sale.
9808—495—Jr2—305—3x
Sire: FLYING HORSE PROMISE, son of Alfalfa Farm Primrose, *17564—1083—Sr4C, 2nd place.
Dam: FORGES ROSEA, 14230—654—6yrs.

FORGES FURLOUGH'S BONNIE, born July 11, 1947. Due October 24 to Forges Vagabond King (Garnet's Darius—Forges Maureen, 12920—751—Jr4C).
Sold for $900 at N. E. Sale, 1949.
Sire: ARGILLA FURLOUGH, one of the greatest sons of Dolly's Foremost of High Rock.
Dam: FORGES ROSEA, 14230—654—6yrs.

BEN TULLOCH BEL-MAID, born December 9, 1948. Will be fresh at Sale.
9876—437—Jr2—305C—3x (pending)
Sire: ARGILLA BELFAST, son of Tamworth Isabel, 16590—920—A.
Dam: KLONDIKE MILK MAID, 11130—563—6yrsC.

Catalogs at the Sale or write:

DUNN & HARWOOD Sales Managers, Schoharie, N. Y. & Cordaville, Mass.

CHEDCO FARM Consigns . . . **28th NEW ENGLAND SALE, April 29, 1952**

Eastern States Exposition Grounds, Springfield, Mass.

— TWO OUTSTANDING A. R. COWS —

CHEDCO MYRRH
Born November 16, 1946
13095—674—Sr2—365

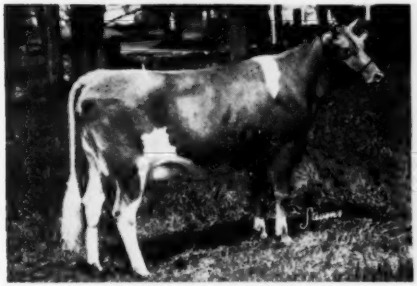

"MYRRH" is selling open.
Sire: CHEDCO CAPTAIN
A son of Chedco King of the Meads, A. R., out of Chedco Laurel, 15895—823—7yrsC.
Dam: TWO BROOKS C. MYRRH
12323—599—Sr3—365C
15240—726—5yrs—365C
Sold for $1,800 in 1945
A daughter of Clara's Heartsease Butterfat, A. R.

ARGILLA ROYAL PRINCESS
Born May 19, 1946. Selling open.
11030—610—Sr2—365C

HER DAM—ARGILLA ROYAL QUEEN
9103—534—G
10186—552—Sr3—365C
11945—625—6yrs—365C
Sold for $5,200 in 1946.
A daughter of Argilla Fair Royal, A. R.
Sire: ALFALFA FARM PHILOSOPHER, A. R.
A Proved Sire of type and production, he by Langwater Philosopher, A. R., out of Langwater Star's May, 17999—753—A.

WE THINK YOU'LL LIKE THESE TWO

Chedco Farm

Federal Accredited No. 100024 - State Bang's Free No. 20

ON ROUTE 62 - BERLIN, MASS.

DELBERT FOX, Herd Manager Telephone: Berlin 70 or Berlin 10-3

C. E. COTTING, Owner - 50 FEDERAL STREET - BOSTON, MASS.

GREEN MEADS FARM

DICK Picked A Dandy For The - - -

3rd GUERNSEY SIRE SALE - - - April 29, 1952

Eastern States Exposition Grounds, Springfield, Mass.

Green Meads County King

Born January 16, 1951.

His seven nearest dams average 14055—698 at 3 years.

Sire: **GREEN MEADS COUNTRY KING,** he a son of the proved sire, "Levity King," see below, out of Langwater Tinkle, 14262—624—GG.

His Grandsire

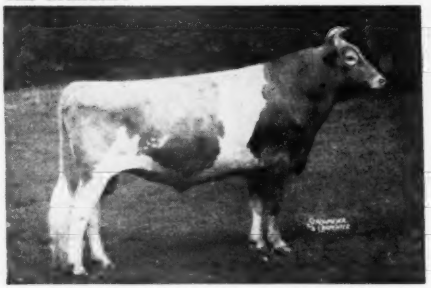

GREEN MEADS LEVITY KING, A. R.
Bred at Green Meads, sold to Curtiss Candy Co., October, 1942 for $15,000, the highest price paid up to that time for any Guernsey bull since 1928.

His Dam's Dam

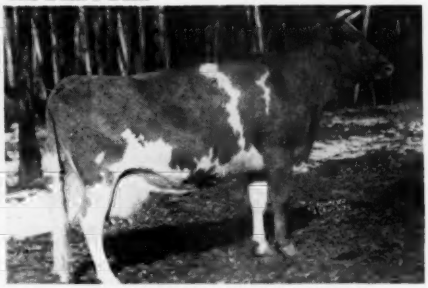

GREEN MEADS QUEEN THEDA
13028—732—BB
2 A. R. daughters

Typical Half-Sisters To His Dam - - -

Sold for $4,500

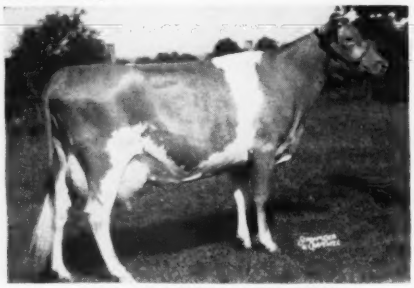

GREEN MEADS DAME FIDES
14504—614—Sr2—365C
Top cow, Brian Boru Dispersal.

717 lb.—Sr2

GREEN MEADS DAME WILDFLOWER
12978—717—Sr2—365

Dam: **GREEN MEADS DAME TESSIE,** 14616—682—Sr2—365, sold for $1,550 in the Langwater Invitational Sale. She by Langwater Vindicator, A. R., out of "Theda," see above.

Here is one of the best young bulls we have ever sold.

RICHMOND, MASSACHUSETTS

DARWIN S. MORSE, Owner — WM. COCHRAN, Manager

HIGHFIELD S. AMBITION — 485065

Born September 29, 1951

Consigned to NEW ENGLAND SALE

Springfield, Mass.—April 29, 1952

Sire: LANGWATER SALUTE 412300
Daughters now on test.

Dam: BLAKEFORD ADELE 779998
15832—743—7yrs—365C
3 breeding sons—2 daughters on test.

2nd Dam: BLAKEFORD SWEET ADELINE 462383
12486—646—GG
4 A. R. daughters—1 Excellent.
3 breeding sons

3rd Dam: LANGWATER LOVELORN 351413
14878—738—A
2 A. R. daughters, 3 breeding sons.

A very well-bred calf—from a proved family for Production and Type. This calf will show, too. Look him up at the **New England Sale.**

HIGHFIELD FARM

SHARON, CONN.

CONSIGNED—**3rd GUERNSEY SIRE SALE and 28th NEW ENGLAND SALE**
April 29, 1952, Springfield, Mass.

Two Fresh Cows—A Bred Heifer—A Young Bull

PINE HILL LASSIE'S LULU
Born October 16, 1946.
Due April 17, 1952.
A daughter of **Caumsett Airman, A. R.**

PINE HILL SUSETTE
Born August 25, 1947.
Due April 26, 1952.
A daughter of Caumsett Power House, A. R.

HOOD KROFT AIR PRUDENCE
Due July 17, 1952, to
Foremost Footprint 21st

HOOD KROFT S. DICTATOR
Born March 19, 1951.
Sire: PINE HILL SPACEMAN
Dam: PINE HILL A. LAURA
10599—486—6yrs—365C

HOOD FARM

DERRY VILLAGE, N. H.

MRS. GILBERT H. HOOD, Owner — ROBERT D. MARTIN, Manager

1871 — **Mainstone Farm** — 1952

The Breed's Oldest Guernsey Herd

CONSIGNS . . . This Select, Fresh Cow

to the 28th NEW ENGLAND SALE
Eastern States Exposition Grounds,
Springfield, Mass., Tuesday, APRIL 29

Rosewald Lordship's Foxy

Born February 14, 1948

8652—383—Jr3—HIR—894 T. M.

FRESH . . . SELLING OPEN

Sire: **Langwater Lordship, A. R.**
(By "ONWARD" out of "LORNA").

Dam: **Rosewald Foxy's Babette**
9335—445—Jr2
10405—494—Sr3—305C—3x
10250—488—Sr4—305—3x
(A daughter of **"Darius"** out of Gerar G. Foxy, at right).

Her 2nd Dam . . .

GERAR G. FOXY
13194—649—Sr3
Sold in 1940 for $2,700.

HERE'S A TOP YOUNG COW, READY TO PRODUCE AND PAY

T. B. TESTED — **Wayland, Mass.** — VACCINATED ACCREDITED NO. 85

ANDREW KETCHEN, Manager — MICHAEL McINNIS, Herdsman

Valleyrun Farms

Bang's Free 14046
T. B. Accredited 539307

BEDMINSTER, PENNSYLVANIA

Consign to The Spring Sales

APRIL 29—NEW ENGLAND SIRE SALE, Eastern States Exposition Grounds, Springfield, Mass.

VALLEYRUN KINSMAN'S DESIGNER—A very good son of Langwater Kinsman out of a VERY GOOD Designer daughter.

MAY 15—THE GUERNSEY SALE, Forsgate Farms, Jamesburg, N. J.

VALLEYRUN L'AIGLON'S JEWEL—One of the best young females ever offered at public auction. Her 7 nearest dams average 14680 lbs. milk—773 lbs. fat. Her 2 nearest dams are EXCELLENT (see opposite page).

MAY 16—EASTERN GUERNSEY SALE, Glenburnie Farm, Trenton, N. J.

VALLEYRUN DESIGNER'S MARIETTA, VG '51. One of the few Fairlawn Peerless Designer daughters that will be offered at public sale. (See Merryman's Diary, February 1 issue, page 360.)

To The Eastern Guernsey Sale

MAY 16, 1952, at Glenburnie Farm, Trenton, N. J.

A FAIRLAWN PEERLESS DESIGNER DAUGHTER

VALLEYRUN DESIGNER'S MARIETTA, VG '51. Calved January 8, 1952. On retest, Sr3, making 2 lbs. fat per day.

Her Full Sister

MAPLE LANE DESIGNER'S MERRY
12525—617—Jr4—305C—3x

Her 3/4 Sister

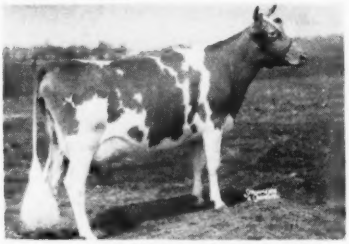

MAPLE LANE DESIGNER'S MARY
13753—692—Jr4—365C (pending)
Grand Champion Bucks Co. Show, 1951. Member 1st Senior Get of Sire, Pa. State Show, 1951.

JULIUS JACOBSON, Owner — HARRY A. MARTIN, Herdsman — ANDY SHEPPARD, Manager

Valleyrun Farms

Bang's Free 14046
T. B. Accredited 532307

BEDMINSTER, PENNSYLVANIA

To The **Guernsey Sale — May 15 —** At Forsgate Farms

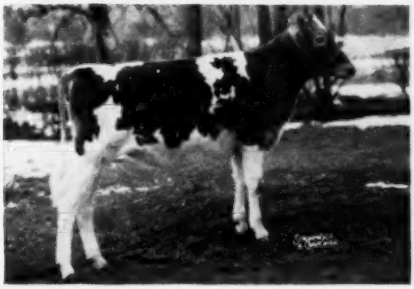

VALLEYRUN L'AIGLON'S JEWEL

Sire: LANGWATER L'AIGLON

Paternal Granddam at 13½ yrs.

LANGWATER CORONA, E '48
14070—652—D, 15066—749—A

Sire: LANGWATER COUNTRYMAN

Dam: MOONLIGHT'S CORONET OF JEAN DU LUTH
13997—706—A
3 A. R. daughters

2nd Dam: JEAN DU LUTH CORONET
20004—952—AA
Former Class Leader
7 A. R. progeny.

Her Dam

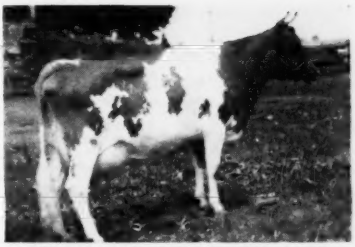

MAPLE LANE DESIGNER'S GEM
VG '47—E '51
14946—801—Sr2—365C, former Class Leader
16366—818—6yrsC

Sire: FAIRLAWN PEERLESS DESIGNER, A. R.

Dam: MAPLE LANE STEADFAST'S GEM
14428—786—G
4 A. R. daughters

2nd Dam: MAPLE LANE AFRICANDER'S GEM
10346—595—G, 12180—695—AA
4 A. R. daughters

3rd Dam: MAPLE LANE MONARCH'S GENESTA
14781—811—E, 18334—968—AA
4 A. R. daughters

Check the bottom line of the pedigree of VALLEYRUN L'AIGLON'S JEWEL, her own dam is EXCELLENT and a former Class Leader with 2 records over 800 lbs. fat. We have 3 daughters in our herd that will be tested. The next A. R. dam has 4 high record A. R. daughters. The third A. R. dam has 2 A. R. records and 4 high record A. R. daughters. The 4th dam has 2 records over 800 lbs. fat and 4 A. R. daughters. "JEWEL'S" sire is by Langwater Valencian and is out of Langwater Corona, E '48, 749—A, and has 3 A. R. daughters. She is an own granddaughter of Jean Du Luth Coronet, 20004—952—AA. VALLEYRUN L'AIGLON'S JEWEL, through both her sire and her dam, traces 8 times to LANGWATER STEADFAST.

JULIUS JACOBSON, Owner — HARRY A. MARTIN, Herdsman — ANDY SHEPPARD, Manager

HOLLIKNOLL FARM

"THE HOME OF QUAIL ROOST ROSE MAXIM GUERNSEYS"

W. M. CAMP
OWNER

FRANKLIN, VIRGINIA
TELEPHONE 8202

QUAIL ROOST MAXIMS MAY ROSE · QUAIL ROOST ROSE MAXIM

A Top Consignment

To The 13th QUAIL ROOST MAXIM SALE — May 5, 1952 — Rougemont, N. C.

THE BRED HEIFER — **HOLLIKNOLL NOMAX MEMENTO**

HER DAM

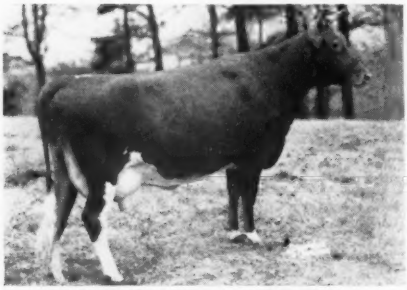

HOLLIKNOLL MAXIM JANICE
On test, 5475—290—Sr3 in 136 days.

HER SIRE

QUAIL ROOST NOBLE MAXIM, A. R.
2 Excellent daughters.

"Memento" was bred to Holliknoll Majesty Penwyn on January 9, 1952.

MATERNAL SISTER TO SERVICE SIRE

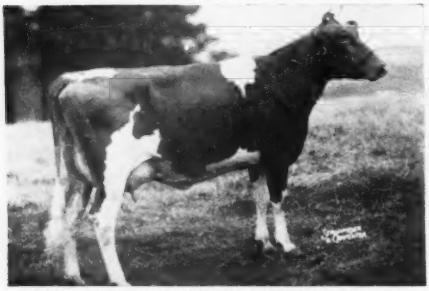

HOLLIKNOLL MAXIM MAXINE (VG '49)
13995—684—Jr2—365C

MATERNAL SISTER TO SERVICE SIRE

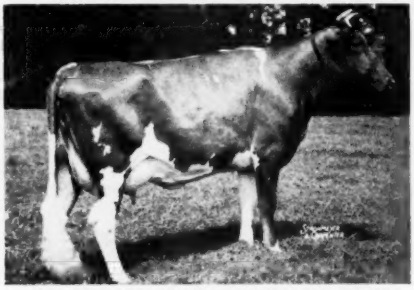

HOLLIKNOLL MAXIM NOBLE DUCHESS
12002—667—Sr2

WE HAVE ALSO CONSIGNED to the **Virginia State Heifer Sale, at Orange, on April 30**—THE BRED HEIFER—**HOLLIKNOLL RAYMOST** and THE OPEN HEIFER—**HOLLIKNOLL NOMAX MOLLIE.**

WE DO NOT ASK YOU TO BUY

LOOK — THINK — USE YOUR OWN JUDGMENT

W. M. CAMP
Owner

ROWLAND R. BEAUVAIS
Manager - Phone 8202

"Registered Beagles"
"Shetland Ponies"

FEDERAL ACCREDITED 339992
STATE BANG'S FREE NO. 1007

WHAT THE COWS ARE DOING

ON ADVANCED REGISTER TEST

SPECIAL NOTE: Production credits are published on a bi-monthly basis. The Sires and Dams are shown for each cow with the first published credit for each record. Decimals and the months' per cent of butterfat are omitted. When more than one month's credit is computed at the same time, only the last month's credit will appear with cumulative totals. These credits are subject to verification and correction.

EXPLANATION OF SYMBOLS

* indicates reentry.
§ before a breeder's name indicates all cows are milked twice daily.
+ before a cow's name indicates a 305-day record on twice-a-day milking.
¶ before a cow's name indicates a 305-day record on three-times-a-day milking.
If a cow is on 365-day test, neither symbol appears before the cow's name.

OWNER AND RECORD	Age	Days	Mo.	Credit For Month Milk	Credit For Month Fat	Total Credit Milk	Total Credit Fat
§ADAMS, F. C., ADAMSDALE GUERNSEY FARM, KLAMATH FALLS, OREGON. ARHT							
*+Adamsdale Damsel's Diana	Jr3	55	Jan	1058	55	1871	98
s. Adamsdale Norman	d. Santa Cruz Select's Damsel						
*+Adamsdale Embassador Colleen	Sr3	89	Jan	931	43	3172	149
s. McDonald Farms Embassador	d. Colleen's Cora						
Adamsdale Empresa' Edna	Sr2	335	Jan	527	32	9337	507
+Adamsdale Frolic's Fern	Jr2	153	Jan	771	34	4460	203
*Adamsdale Graceful's Grace	Sr4	365	Dec	191	11	9450	489
Adamsdale Graceful's Jean	Sr2	312	Jan	618	34	7715	384
+Adamsdale Greta's Gretchen	Jr2	223	Jan	701	39	6929	363
+Adamsdale Janice's Judy	Jr2	214	Jan	411	27	4319	254
+Adamsdale Lois's Elane	Jr2	159	Nov	576	27	4934	249
*+Adamsdale Norman's Bonnie	Sr3	116	Jan	838	46	4201	225
*+Cloverlawn's Dimples	9	305	Nov	6		8879	421
*Fresno Valor Joy	8	365	Jan	376	20	12563	620
*+Ideal's L. D.'s Fanny Lee	Sr4	109	Jan	1038	60	4271	226
*Ideal's L. D.'s Myrna	Sr4	305	Jan	707	38	11062	565
*Rancho Judge's Empress	8	360	Jan	496	34	10980	638
*Santa Cruz Select's Damsel	Sr4	365	Dec	253	15	14436	822
ADAMS, H. MALCOLM, OLDFARM, FRANKLIN PARK, N. J. ARHT							
Actor's Vagabond's Rose	Jr2	18	Nov	505	23		
s. Fairlawn Actor's Vagabond	d. Golden Maxim's Rosalie						
¶Blazer's Golden Rosetta	Jr2	305	Sep	111	5	8123	351
s. Hilltop Butterfat Blazer	d. Golden Maxim's Rosalie						
*Blazer's Golden Rosetta	Jr3	9	Nov	294	14		
s. Hilltop Butterfat Blazer	d. Golden Maxim's Rosalie						
*Cherub's Golden Cherry Blossom	5	171	Nov	1045	54	6132	290
Golden Clara	Jr2	316	Nov	291	14	8042	384
*Golden Dinah	8	305	Nov	675	39	11424	523
Golden Rosalie Maxim	Sr4	357	Nov	143	7	13347	600
*¶Joice's Marvelous	Sr3	305	Oct	115	5	8644	370
Long Lane Master's Bella	Jr3	169	Nov	857	47	5765	313
*Merrymaker's Governess	Sr4	171	Nov	977	49	6255	285
Millcreek's Goldrop	Sr2	20	Nov	635	28		
s. Welcome-In Chum's Grandee	d. Millcreek's Blanche						
*Mulhocaway Lively Eda	Sr3	365	Nov	299	14	12338	552
*Rycklaver Janice	Jr3	100	Nov	964	54	3572	190
s. Fairlawn Maxim's Grand Duke	d. Rycklaver Jessica						
Senator's Joice Linda	Jr2	345	Oct	148	7	8220	411
*Sir Bondwick's Hope	Sr3	339	Oct	152	9	10894	519
*Sundancer's Flora	Jr4	365	Aug	325	15	11131	574
*Sundancer's Flora	5	50	Nov	1605	68	2494	106
s. Sundancer	d. Great Hopes Rosalie						
*Susannah of Stone House	Jr4	365	Oct	600	23	12248	624
ADAMS, JANE E., OLDFARM, FRANKLIN PARK, N. J. ARHT							
*Rycklaver Blossom	5	138	Nov	1108	57	5774	258
s. Fairlawn Maxim's Grand Duke	d. Clearview Altha						
ADOHR FARMS-ADAMSON, MERRITT H. & RHODA R., CAMARILLO, CALIF.							
¶Adohr Action Prime	Sr2	305	Dec	145	8	10286	561
*¶Adohr Beau's Pearlette	Jr4	58	Dec	1473	59	2868	123
s. Philosopher's Beau Geste	d. Adohr Eldor Pearlette						
¶Adohr Clipper's Jannette	Jr4	49	Dec	1703	90	2692	146
s. Adohr Eldor Clipper	d. Adohr Lubas' Jannette						
¶Adohr Elite King's Edna	Jr2	264	Jan	691	42	6788	359
¶Adohr King's Mollie	Sr3	305	Jan	182	11	10702	542
¶Adohr King's Spur	Sr3	134	Jan	849	41	5240	231
Adohr Laddie's Cora	7	337	Jan	854	47	14825	793
¶Adohr Leader's Lovely	Sr2	123	Jan	929	67	4256	256
Adohr Lubas Double	Jr4	365	Jan	704	52	13687	753
Adohr Lubas' Matilda Jane	Jr3	223	Jan	949	63	8875	554
*Adohr Lubas' Pandora	Sr3	56	Jan	1319	85	2502	158
s. Surrogate's Lubas of Adohr	d. Adohr Pandora						
¶Adohr Peter Pan Dimple	Sr2	276	Jan	930	61	10271	528
Adohr Peter Pan's Perfection	Jr2	365	Dec	613	39	11746	544
Adohr Western King's Rosie	Jr2	365	Jan	553	36	10802	625
*¶Clovertop Paprika	Sr3	223	Jan	1157	64	10345	511
*Sunny Acres Coronation Bernice	Jr2	150	Jan	1229	63	6222	308
§AHRENS, ROBERT S., BOMAR FARMS, HUDSON, WIS.							
+Bomar Judy	Sr2	107	Jan	939	40	3379	171
+Bomar Marj's Alice	Sr2	117	Jan	892	41	3543	154
+Bomar Princess	Sr2	163	Jan	691	34	4113	196
§ALGER, JOHN H., SPRING BROOK FARM, BROADWAY, VA. ARHT							
Baroness Bloom of S. B.	Sr2	319	Jan	504	29	7776	434
+Baroness's Berneda of S. B.	Jr2	68	Jan	733	34	1691	79
s. McDonald Farms Pre Kelvin	d. Belinda's Baroness of S. B.						
Connie's Keepsake of S. B.	Jr3	365	Dec	283	15	10406	500
*+Dutchess Delight of S. B.	Sr3	137	Jan	793	41	4359	215
*+Ellen's Erma of S. B.	Jr4	165	Jan	794	37	5604	251
*+Fairmaid's Generous of S. B.	Jr4	65	Jan	1013	50	2377	112
s. McDonald Farms Pre Kelvin	d. Patricia's Fairmaid of S. B.						
+Fawn's Freda of S. B.	Sr2	75	Jan	904	41	2366	109
s. McDonald Farms Pre Kelvin	d. Primrose Fawn of S. B.						
*+Hilda's Heiress of S. B.	9	293	Dec	855	43	11359	521
*+Huldah's Hope of S. B.	10	283	Dec	630	31	9504	424
+Levity's Lucky Miss of S. B.	Jr2	173	Jan	497	22	3513	134
+Phlox's Paula of S. B.	Jr2	67	Jan	683	30	1554	69
s. McDonald Farms Pre Kelvin	d. Phyllisa's Phlox of S. B.						
*Phlox's Peggy of S. B.	Jr3	65	Jan	1055	54	2351	121
s. McDonald Farms Pre Kelvin	d. Phyllisa's Phlox of S. B.						
*+Pride's Prim of S. B.	Jr3	150	Jan	945	51	5331	263
AMES, JOHN S., LANGWATER FARM, NORTH EASTON, MASS.							
Ideal's Standbest Dot	Sr2	354	Jan	1121	72	17334	875
¶Kadockadee Dorinda	Jr2	210	Jan	779	37	6515	268
Kitchener Fearless Queen	Sr3	297	Jan	784	46	10459	545
Langwater Azalea 2d	Jr2	365	Jan	475	31	11067	470
Langwater C. Lura	Jr2	51	Jan	1147	47	1804	71
s. Coldspring's Noble's Brilliant	d. Langwater Luna 3d						
*Langwater Dainty	Sr3	71	Jan	1678	72	3691	165
s. Langwater Valencian	d. Langwater Petite						
*Langwater Dorena	Sr3	175	Jan	688	35	5240	249
*Langwater Hattie	Jr3	365	Jan	419	26	12914	628
Langwater Kate	Sr2	348	Jan	788	41	10708	517
*Langwater Missy	Jr3	168	Jan	1132	49	7177	338
Langwater Nimbus	Sr2	157	Jan	970	53	6061	309
Langwater Piquante 2d	Jr2	297	Jan	660	39	8733	439
Langwater Plentiful	Jr3	337	Jan	443	31	9494	414
Langwater Roxanna	Jr2	182	Jan	806	37	9720	413
*Langwater Royal Lady	Sr3	221	Jan	1235	60	10532	527
*Langwater Sheba	Jr3	138	Jan	1147	61	5592	264
*Langwater Sweet One	Jr4	213	Jan	985	56	8619	443
*Sun-Blest Farms Lustre	Sr3	192	Jan	937	38	7455	301
Wey Acres Levity Marilyn	Sr3	62	Jan	1152	46	2370	88
s. Coronation Levity Prince	d. Curtiss Candy Levity Mary						
§AMES, JOHN S., JR., BERRYBROOK FARM, NORTH EASTON, MASS. ARHT							
*+Berrybrook Blanche	Sr3	305	Dec	213	10	8113	384
*+Charlescote Hyacinth	6	235	Jan	630	28	7699	319
*+Flying Horse Master's Prissy	7	118	Jan	1134	66	5023	266
*+Langwater Prissy	5	48	Jan	1267	63	1944	96
s. Langwater Defiance	d. Flying Horse Master's Prissy						
§ANDERSON, DON, "the little farm," FORT COLLINS, COLO. ARHT							
+Rexetta of "the little farm"	Sr4	4	Nov	136	7		
s. Meadow Lodge Rex's Yeoman	d. King's Sunshine Belflower						
§ANDERSON, MONETA, "the little farm," FORT COLLINS, COLO. ARHT							
+"the little farm" Nada	Jr3	260	Nov	460	26	7[illegible]	380
ANDREW, R. V. & SON, GREENSBORO, N. C.							
*Noble Rosalyn of Beaver Creek	Jr4	365	Nov	434	23	12381	614
ARIZONA, UNIVERSITY OF, TUCSON, ARIZ.							
*¶U. of A. Lubas Eldorene	6	121	Jan	1556	94	7015	409
ARNOLD, D. G., HIDEAWAY FARM, BUCYRUS, OHIO. ARHT							
*¶Ger-Gar Champion's Ginger	Jr3	272	Jan	470	26	8435	486
s. Marhawk Dividend's Champion	d. Ger-Gar Pride's Jane						
+Hideaway B Fancy	Jr2	276	Jan	487	38	6065	289
+Hideaway B Iona	Jr2	274	Dec	425	18	5485	236
+Hideaway B Veronica	Sr2	84	Jan	712	35	2258	107
+Hideaway Country Marcena	Jr2	98	Jan	935	46	3297	154
+Hideaway D Aster	Jr2	195	Jan	287	14	3973	156
+Hideaway K. Carolee	Sr2	80	Jan	1093	46	2638	116
+Hideaway K. Josie	Jr2	204	Jan	347	21	3476	179
+Hideaway K Princess Pan	Jr2	43	Jan	1065	44	1384	57
s. Gardenville Darling's King	d. Lone Pine D Pansy						
*¶Lone Pine A Charlotte	6	276	Jan	675	33	11972	495
*¶Lone Pine A Dahlia	Sr4	64	Jan	1203	62	2630	137
s. Langwater Arnold	d. Riegeldale Emory's Dahlia						
*¶Lone Pine A Ilo	Sr4	84	Jan	1683	68	4812	209
*¶Lone Pine Country Gem	Jr4	52	Jan	1652	67	2659	108
s. Langwater Country Squire	d. Gabriel's Gift						
*¶Lone Pine Country Louella	6	298	Dec	135	5	7424	332
*¶Lone Pine D Louise	Sr4	69	Jan	1634	76	3527	166
s. Langwater Dreamer	d. Lone Pine Country Louella						
*Lone Pine D Pansy	Sr4	194	Jan	942	41	8242	302
*¶Lone Pine D Rosebud	Sr4	126	Jan	1094	95	5351	345
s. Langwater Dreamer	d. Lone Pine Rosemary						
*¶Sun-Blest Farms Clover Blossom	8	51	Jan	2121	80	3345	126
s. Langwater Esquire	d. Holdridge Clover Blossom						

+Wacalu R. Patience Sr2 98 Jan 573 36 2297 126
¶Way-Ellen Farms Lena Jr2 126 Jan 592 36 3111 189
s. Meadow Lodge King's Gallant d. Rose's Pansy of Mapledale
¶Way-Ellen Farms Luna Jr2 101 Jan 782 47 3050 157

§ARNOLD, STANLEY, MR. & MRS. & SHEFFER, WILBUR, MR. & MRS., PENNVILLE, IND. ARHT
+Colonel's Hattie of Homestead Jr2 43 Dec 794 32 1054 43
s. Sun-Blest Farms Colonel d. Signet's O. J. Flo of Homestead
+Colonel's Helen of Homestead Jr2 61 Dec 862 37 1612 75
s. Sun-Blest Farms Colonel d. Steadfast's D. Iola
Eagle Crest Promice Sr2 108 Dec 901 48 3322 171
Eagle Valley J. Dora Jr2 365 Oct 128 5 9906 530
+Homestead's V. E. Gelaine Jr2 283 Nov 456 26 6478 306
+Kramer Farms Ida Jr2 48 Dec 1285 47 1890 72
s. McDonald Farms King Edward d. Kramer Farms Ilo
+Parmerlee Place Gay Ann Jr2 232 Dec 583 28 5443 234
+Plain View's Mary Lou Jr2 305 Nov 324 19 8632 387
+Signet's A. Hilda of Homestead Jr2 301 Dec 357 19 5502 250
+Signet's B. Hope of Homestead Jr2 294 Nov 517 26 8276 379
+Signet's E. Gloria of Homestead Jr3 35 Dec 1456 61 1628 69
s. Pine Manor King's Signet d. Valor's J. Corrine of Homestead
*+Signet's K. Eliza of Homestead 5 19 Dec 894 45
s. Pine Manor King's Signet d. Valor's G. Kathleen
*+Sunnydale Don's Carol Dream Jr4 35 Dec 1332 67 1478 74
s. Meadow Lodge King's Don d. Sunnydale Symphony Dream
+Valor's G. Kathleen 9 305 Oct 51 2 9642 470
+Valor's P. Patience 5 92 Dec 1330 55 4173 185

BACHE, CARTER, MAYWOOD FARMS, STILLWATER, PA.
Jupiter's Golden Hyacinth Jr4 365 Nov 154 7 13197 599
Maple Lane Princess Dorothea Jr3 365 Dec 115 6 12612 615
Maywood C. Faith Jr2 80 Dec 1259 49 3352 140
Maywood C. Golden Girl Jr2 330 Dec 771 35 11653 494
Maywood C. Monita Jr3 69 Dec 1265 60 3871 176
s. Langwater Cambra d. Maywood R. Molly
Maywood Conqueror's Lil Sr2 154 Dec 1001 51 6111 275
Maywood C. Patty Cake Jr2 174 Dec 923 40 6372 257
Maywood C. Rilma Jr2 365 Dec 99 5 11394 564
Maywood Nola Jr3 234 Dec 1052 51 10157 452
Maywood R. Annabelle Jr3 65 Dec 1777 79 3654 161
s. Riegeldale Maywood d. Maywood Ann
*Maywood Rhoda 5 136 Dec 1317 60 6641 282
Maywood R. Hope Jr3 355 Oct 438 24 10458 552
Maywood R. Morphia Sr2 264 Dec 938 56 10306 539
*Maywood R. Noma Jr4 76 Dec 1693 76 4248 179
s. Riegeldale Maywood d. Maywood Penance

BACHE, DAVID, MAYWOOD FARMS, STILLWATER, PA.
Maywood C. Rosary Jr2 85 Dec 1203 49 3558 136
*Maywood R. Mandalay Jr3 365 Nov 364 27 12516 692

§BAKER, ELIZABETH E., BOISE, IDAHO. ARHT
*+Aldahome Buttercup Sr3 305 Nov 484 31 8919 482

§BAKER, J. M., BOISE, IDAHO. ARHT
*+Nedra of Shadylawn Sr3 47 Dec 1223 63 1846 95
s. Zenith of Shadylawn d. Nita of Shadylawn
+Sylvia of Shadylawn Sr2 179 Dec 600 30 4389 189

§BAKER, J. M. & SON, BOISE, IDAHO. ARHT
+Cinderella of Shadylawn Sr2 158 Dec 882 37 5671 237
s. Zenith of Shadylawn d. Carmen of Shadylawn
*+Lu Wana of Shadylawn Jr3 305 Oct 535 25 8982 424
*+Riverview's Phylip's Gem 5 245 Dec 704 38 8011 383
+Zazu of Shadylawn Jr2 131 Dec 716 35 3653 159
s. Craftsman M. of Prestdale d. Freer Acres Zita

§BALL, WALTER H., SUNNY MEADOW FARMS, HUNTINGTON, IND. ARHT
*+McDonald Farms Jamina 7 92 Dec 786 38 2852 133
*+McDonald Farms King's Kelinda 5 305 Nov 8 8185 411
*Meadow Lodge Climax's Dena 7 357 Nov 455 23 9073 422
*Natural Grove's Vio Buttercup 7 208 Dec 588 29 7581 328
*+Rosery Rose of Eden Vale 8 275 Dec 492 22 8153 337
Sunny Meadows Ann's Daphne Jr2 289 Dec 577 32 7368 343
*+Sunny Meadows Cordelia Jr4 194 Dec 522 36 4753 249
Sunny Meadows Hosanna Jr2 293 Dec 443 26 7374 369
+Sunny Meadows Levity Gamma Jr3 281 Dec 428 25 6935 329
+Sunny Meadows Rosemary Sr3 305 Jul 50 2 7558 357

§BASSE, ALVIN C., GUERNSEY GROVE GUERNSEYS, WAUKESHA, WIS. ARHT
+Guernsey Grove Sweet Cinnamon Jr2 151 Dec 572 30 3561 168

§BASSE, WILLIAM H., GUERNSEY GROVE GUERNSEYS, WAUKESHA, WIS. ARHT
Guernsey Grove Evangeline Jr2 348 Dec 364 37 8403 443
Guernsey Grove Faybe Jr2 344 Dec 306 17 7298 410
*+Guernsey Grove Gladys 14 305 Oct 407 23 9393 441
Guernsey Grove Nida Jr2 165 Dec 582 38 4101 207
Guernsey Grove Piper's Greta Jr2 242 Dec 568 32 6338 286
Guernsey Grove Piper's Ilene Jr2 157 Dec 609 36 4156 208
Guernsey Grove Piper's Sunrise Jr2 259 Dec 595 40 7224 366
+Guernsey Grove P. Lassie Jr2 65 Dec 707 37 1571 82
s. Meadow Lodge General Piper d. Guernsey Grove Bonny Lass

§BEARD, RICHARD, BEARD'S BON-AIR FARMS, GEORGETOWN, ILL.
+Bon-Air's Victor Lovely Sr3 305 Dec 183 10 11087 585
+Flora of Bon-Air Sr3 297 Nov 44 2 8522 407
+Hart's Alert Dilma Sr3 278 Oct 301 14 9489 459

BEAUDETTE, B. L., BEACH ROAD FARMS, BIRMINGHAM, MICH.
*Anne of O-Ke-Ta-Ke 10 365 Jan 325 13 18014 752
¶Beau Gay Lustre Jr3 127 Jan 1079 60 5049 249
*¶Beau Golden Muriel 5 142 Jan 1042 53 5481 268
Beau High Anita Jr2 365 Jan 537 33 10935 543
*¶Beau Jedetta Sr4 36 Jan 1534 57 1739 65
s. McDonald Farms Jarrett d. Beau Gay Bluebell
*Beau Lo Betty Jr2 225 Jan 859 47 7324 358
*¶Bradford's Febe 5 153 Jan 1209 55 7373 317
*¶Cesor King's Melrose Sr4 111 Jan 1671 73 6293 248
*¶Cesor Penwyn's Goldenrod 8 98 Jan 1501 80 5154 268
s. Cesor Maxine's Penwyn d. Cesor Golden Slippers
¶Grafco's Miss Barbara Jr2 245 Jan 692 39 6933 345
¶Kingendale Levity's Lena Jr2 245 Jan 989 51 9046 429
¶Langmeadow Managold Jr2 305 Dec 326 16 8999 417
*¶Langmeadow Margo Sr3 254 Jan 740 41 9719 456
¶Lockshore Nobleman's Jessie Sr4 274 Dec 695 38 9785 469
¶Lockshore Noranda's Geraldine 5 290 Jan 791 43 10489 533
*¶McDonald Farms Izzetta 8 73 Jan 1630 81 3795 189
s. McDonald Farms Distinction d. Rockingham May Princess

BEDFORD, F. T., NYALA FARM, GREENS FARMS, CONN. ARHT
*Coldspring's Doris Ann 5 311 Jan 1136 57 15247 668
*+Fairlawn Actor's Indigo 7 80 Jan 1847 77 4711 214
s. Fairlawn Peerless Actor d. Fairlawn L. Gilda
*McDonald Farms Hostess 8 365 Jan 103 5 16058 749
*Meadowbrook Lady Jeanette 6 365 Jan 219 13 15727 843
Nyala Honor's Brilliant Jr2 365 Dec 72 4 13403 687
+Nyala Honor's Firefly Sr2 87 Dec 1073 48 2938 129
+Nyala Honor's Mischief Jr2 87 Dec 866 43 2777 143
*Nyala Madonna's Buttercup Sr4 329 Jan 693 43 12548 664
Nyala Prince's Colleen Jr2 99 Jan 1138 54 3795 182
Nyala Prince's Pussy Willow Jr2 276 Jan 757 50 9398 524
*Nyala Supreme Beda 5 249 Jan 1219 69 13432 662
*Nyala Supreme Bettina Sr4 149 Jan 1363 76 7923 422
*+Nyala Supreme Golden 6 123 Jan 1256 59 5874 283
*Nyala Supreme Starlight Sr4 135 Jan 1460 73 7454 377
Sterlingold Mirth Jr2 210 Jan 991 54 8097 386

BEEBE, CHARLES PHILIP, EASTLEIGH FARMS, FRAMINGHAM CENTER, MASS.
¶Eastleigh Elaine Jr4 305 Dec 393 24 13244 689

§BELDON, PAUL, HILDIEMAID FARM, VAN WERT, OHIO. ARHT
*Achievement's Hildie 11 148 Dec 1279 68 6991 313
*+Hildiemaid Ann B. Sr4 201 Dec 954 48 8057 354
¶Hildiemaid Bell B. Sr2 195 Dec 672 34 5050 237
*+Hildiemaid Bloom B. Jr4 171 Dec 704 45 5764 314
+Hildiemaid Hazel B. Jr3 305 Dec 35 1 10498 479
Hildiemaid Norma B. Sr4 338 Dec 544 33 10453 544
Hildiemaid Pre. Faithful B. Jr2 29 Dec 947 45
s. Sun-Blest Farms Prince d. Hildiemaid Bloom B.
Hildiemaid Princess B. Jr2 57 Dec 1001 44 1899 83
s. Sun-Blest Farms Prince d. Hildiemaid C Levity B.
+Hildiemaid Spot B. Jr2 183 Dec 722 42 5359 266

§BELL, SAMUEL H., "ROCKWOOD," DUBLIN, VA. ARHT
+Grapelawn Bright Ruby Jr2 70 Dec 770 31 1689 75
s. Bournedale Maxim Bright Light d. Red Rose's Ruby
+Rockwood Cicero's Kat Jr2 63 Dec 745 31 1472 63
s. Rockwood Cicero d. Rockwood Kate
+Rockwood Comet's Betsie Sr2 132 Dec 681 34 3477 176
+Rockwood Comet's Minerva Jr2 136 Dec 431 20 2405 120
+Rockwood Comet's Mistress Sr2 100 Dec 923 48 3229 155
+Rockwood Comet's Petite Sr2 109 Dec 888 40 3381 146
+Rockwood Dream Girl Jr3 79 Dec 893 42 3477 131
s. Mobjack Archer d. Rockwood Dream
+Rockwood Foremost Blossom Jr2 84 Dec 893 38 2602 108
s. Riegeldale Emory's Foremost d. Rockwood Blossom
+Rockwood Foremost's Clover Sr2 287 Dec 603 36 6779 363
+Rockwood Louisianne Jr2 151 Dec 550 26 2535 117
+Rockwood Patrick's Dawn Jr2 136 Dec 687 33 3188 184
+Rockwood Pat's Matilda Jr2 116 Dec 653 37 2585 123
+Rockwood Prima Donna Sr2 136 Dec 487 23 2352 111
+Rockwood R. E. F. Buttercup Jr3 129 Dec 573 30 2671 144
+Rockwood R. E. F. Contented Jr2 66 Dec 705 31 1500 68
s. Riegeldale Emory's Foremost d. Rockwood Coronet
+Rockwood R. E. F. Spring Jr2 137 Dec 704 30 3827 172

BELT, O. C., GRACELAND GUERNSEY FARMS, PICKERINGTON, OHIO.
*Graceland Bomber's Betty Lou 6 187 Jan 1154 53 7820 338
*Graceland Bomber's Maradea 6 325 Jan 920 43 12951 554
Graceland Bomber's Pride Jr3 168 Jan 965 51 5917 282
Graceland Bomber's Pride Girl Jr4 279 Jan 863 43 11041 516
Graceland Concentrate's Jean Sr2 365 Jan 562 33 14313 689
Graceland Concentrate's Lucy Jr2 365 Dec 201 10 10472 505
Graceland Concentrate's Lusett Jr4 107 Jan 1297 66 4770 239
Graceland Eclipse's Glenda Sr3 282 Jan 775 42 9562 485
Graceland Heritor's Adella Jr2 82 Jan 1286 60 3144 161
s. Riegeldale Melba's Heritor d. South Wind Darnall's Adella
Graceland Heritor's Adelle Sr2 68 Jan 1227 50 2572 118
s. Riegeldale Melba's Heritor d. South Wind Darnall's Adella
Graceland Liberal's B. Jean Ann Jr2 217 Jan 681 43 6450 337
Graceland Nona 2d Jr3 331 Jan 747 41 11609 532
Graceland Steadfast's B. Cottie Sr2 132 Jan 871 53 4201 234
Graceland Steadfast's B. Janet Jr3 288 Jan 764 43 11146 544
Graceland Steadfast's C. Flora Sr2 63 Jan 1157 47 2296 100
s. Riegeldale Emory's Steadfast d. Graceland Concentrate's Flora
Graceland Steadfast's Gem Jr2 85 Jan 1080 46 3047 138
s. Riegeldale Emory's Steadfast d. Gem of Graceland
Graceland Steadfast's Gloria Jr2 134 Jan 894 49 3998 216
Graceland Steadfast's Rosalie Jr3 365 Jan 203 14 9985 588

§BENNET, PAUL H., BEN-BOW, QUITMAN, GA. ARHT
+Ben-Bow AC. Bonny Jr4 216 Dec 900 52 7379 363
+Ben-Bow AC. Peg Jr2 174 Dec 841 43 5124 225
Ben-Bow AC. Sprite Jr3 105 Dec 1003 50 3588 180
s. Ben-Bow GCC. Acme d. Ben-Bow C. Sue
+Ben-Bow AGNC. Mary Sr2 100 Dec 857 45 3125 165
s. Ben-Bow GCC. Acme d. Ben-Bow GNC. Marlene
+Ben-Bow ANC. Lorene Sr2 212 Dec 746 41 6129 314
+Ben-Bow ANC. Teresa Jr2 191 Dec 636 36 4316 213
+Ben-Bow AP. Marion Sr2 213 Dec 680 38 5427 290
Ben-Bow GC. Gretchel 6 61 Dec 1171 53 3335 106
s. Green Meads Proclamation d. Ben-Bow C. Hilda
+Ben-Bow GC. Silva Jr3 233 Dec 921 56 8254 439
+Ben-Bow GGC. Goldie Sr3 159 Dec 645 30 3937 166
+Ben-Bow GGNC. Amy Jr2 198 Dec 669 33 5445 259
Ben-Bow GG. Trixie Jr3 52 Dec 956 48 1668 84
s. Green Meads Proclamation d. Ben-Bow GV. Questa
Ben-Bow GNC. Beth Sr2 114 Dec 724 37 2969 154
s. Green Meads Proclamation d. Ben-Bow NC. Clo
+Ben-Bow GNC. Pat Jr3 140 Dec 583 35 3398 183
*Ben-Bow PeC. Fara 5 86 Dec 962 53 2777 151
s. Ben-Bow NC. Peter d. Ben-Bow C. Judy
+Ben-Bow PeNC. Deanie 5 179 Nov 822 40 6234 299

§BENTON, A. O., ZORAYDA FARMS, LANETT, ALA. ARHT
*+Grassview Golden Rod's Anie 5 202 Dec 389 16 4450 188
*+Grassview Golden Rod's Artful 5 280 Dec 359 17 6593 278
*+Grassview Maximost's Belinda 5 28 Dec 556 22
s. Riegeldale Emory's Maximost d. Fancy Girl's Fanny
*+Grassview Maximost's Beulah 5 72 Dec 475 26 1278 67
s. Riegeldale Emory's Maximost d. Gay Resolute's Lura
+Zorayda Maxim Minnie Sr2 56 Dec 610 28 1135 53
s. Sky Brook Rose Maxim's Mack d. Grassview Golden Rod's Artful

BERESFORD, JAMES A., TYRONE FARM, METAMORA, MICH.
Ancestral Acres Marianna Jr2 315 Dec 878 43 11154 467
*Burrowhurst Butter Rose Jr4 137 Dec 1024 49 5450 249
*Fairview's Banner Lass 7 365 Nov 548 31 16040 818
*Goldie of Tyrone Farm 5 193 Dec 749 43 6596 382

McDonald Farms Fore Ola	Jr2	230	Dec	650	36	5400	330
Tyrone P. Olive	Jr2	196	Dec	748	39	5847	276
Tyrone P. Ruby	Jr2	91	Dec	1042	48	3218	153

§BERRY, JAMES D., JR., WINDY HILL FARM, TITUSVILLE, PA.

*+Benton's Excellent Bridget	Sr3	112	Jan	1096	51	4592	215
*+Esco's Merry Marino	Sr4	87	Jan	1073	57	3319	184
Oberland Valor's Virginia	Jr2	365	Jan	486	33	11269	506
*+Sheldegren Edmunda	6	41	Jan	1244	72	1604	93
s. Sheldegren Prince Victory	d. Sheldegren Edithe						
+Windy Hill Farms' Anne	Jr3	111	Jan	1106	43	4151	186
+*Windy Hill Farms' Claudia	Sr3	102	Jan	902	42	3295	155
+Windy Hill Farms' Donna	Jr2	67	Jan	1069	43	2389	100
s. Biery Farms' Doria' Dorian	d. Windy Hill Farms' Doris						
*+Windy Hill Farms' Louise	Jr4	137	Jan	1232	52	6116	258
*+Windy Hill Farms' Margie	Jr4	104	Jan	1124	53	3714	203

BLACK, ROGER A., RAEMELTON FARM, MANSFIELD, OHIO. ARHT

*Raemelton Corking Magdalene	5	323	Jan	837	46	11853	570
*Raemelton Corking Prudence	Sr4	303	Jan	650	35	10313	459
*Raemelton Corking Queen Mary	Jr4	329	Jan	640	41	9596	490
*Raemelton Levity Cora	7	232	Jan	821	51	8999	485
*Raemelton Levity Coronet	8	329	Jan	753	34	11031	455
*Raemelton Levity Mag	8	267	Jan	1275	62	13252	579
*Raemelton Levity Marjorie	Sr4	241	Jan	945	49	9003	420
Raemelton Levity Marylin	Jr3	60	Jan	1053	38	1907	79
s. Pine Manor Levity King	d. Raemelton Triumph Mary						
*Raemelton Levity Neva	Sr3	125	Jan	1097	64	5123	275
Raemelton Levity Topaz	Jr3	302	Jan	925	50	6468	317
*Raemelton Levity Ultra	6	78	Jan	1518	70	4019	187
*Raemelton Royal Beth	12	305	Jan	161	6	9672	413
Raemelton Sentry Cameo	Sr2	365	Nov	148	7	9909	435
*Raemelton Sentry Corinne	Sr2	247	Jan	730	34	7750	330
Raemelton Sentry Duchess	Jr2	117	Jan	1250	62	4819	217
Raemelton Sentry Mag	Sr2	333	Jan	877	46	12252	551
*Raemelton Sentry Marigold	Jr3	357	Jan	914	47	13559	586
Raemelton Sentry Netta	Jr2	298	Jan	720	39	7895	372
Raemelton Sentry Queenie	Sr2	365	Jan	535	31	9080	456
Raemelton Sentry Wistaria	Sr2	235	Jan	872	40	7408	306
Raemelton Triumph Delilah	10	365	Jan	74	4	12878	673
*Raemelton Triumph Duchess	7	231	Jan	1172	61	10844	490

§BLAIR, JOHN D., BLAIR'S REST FARM, RICHMOND, VA.

*Bethany Wistar's Jean	5	365	Oct	128	6	10746	522

§BLANCHARD, A. S. EST., OPEN HEARTH FARMS, ONTARIO, N. Y. ARHT

+Open Hearth Actor's Missy	Jr2	153	Jan	696	31	3868	175
+Open Hearth Actor's R. Moonbeam	Jr2	104	Jan	640	32	2364	125
+Open Hearth J. C.'s Genie	Jr2	188	Jan	691	31	5116	221
Open Hearth Valor's Ellen	Jr2	365	Dec	401	22	12047	555
+Open Hearth Valor's Phoebe	Jr2	269	Jan	537	27	6354	304

§BLODGETT, STEPHEN W., BROOKLANDS FARM, FISHKILL, N. Y. ARHT

+Ben Tulloch Hollidell	Sr3	292	Jan	548	34	7894	423
+Birdella of Peach Ridge	Sr4	232	Jan	489	21	10421	422
+Brooklands J. C. Leila	Sr2	23	Jan	786	31		
s. Foremost J. C.	d. Brooklands Royal's Leila						
+Brooklands Noble Girl	Jr2	215	Jan	762	36	6586	296
+Brooklands Nona	Jr2	305	Jan	130	7	7468	349
+Caumsett Harbor Viola	Jr2	305	Dec	39	2	8896	414
+Damian Wilurion	Sr4	231	Jan	605	28	8203	348
+Foremost Acme's Diva	Sr3	305	Dec	32	1	10642	475
*+Foremost Comet's Riaca	5	285	Jan	443	20	7656	372
+Graceland Nona	7	34	Jan	1680	62	1818	67
s. Foremost Concentrate	d. Nonette of Graceland						
+Greystone Monty's Belle	5	214	Dec	556	30	6719	349
+Greystone Northern Lady	Jr2	29	Jan	1148	51		
s. Caumsett Northerner	d. Greystone Charming Nancy						
+Heather's Gypsy	Jr2	137	Jan	638	31	3567	154
+Jewel's Jan of Peach Ridge	Jr2	305	Dec	42	2	9938	426
+Monogram's Nakome	Sr2	169	Jan	838	38	5570	234
+Monogram's Penelope	Jr3	123	Jan	892	35	3835	161
s. Argilla Monogram	d. Steele Hill Heroine						
+Romona's Dream of Peach Ridge	Jr2	305	Dec	33	1	7832	389
+Shirley's King's Sunflower	Sr4	215	Jan	422	25	5856	302
+Steele Hill Bluett	Sr2	232	Jan	661	27	6652	261
+Steele Hill Bracken	Sr2	287	Jan	699	35	8913	405
+Steele Hill Butterfly	Sr4	281	Jan	497	26	8684	407
*+Steele Hill Faunus	6	305	Oct	377	18	12281	613
+Steele Hill Jeanie	Sr3	302	Jan	120	7	7908	394
+Steele Hill Laurel	Sr4	294	Sep	433	20	8187	427
+Steele Hill Prophetess	Jr4	274	Jan	801	39	10958	456
+Steele Hill Splitsilk's Lorna	Sr4	292	Jan	443	23	7900	370
+Steele Hill Sylph	Sr2	148	Jan	683	34	4106	186
*+Steele Hill Topaz	7	305	Nov	45	2	13829	652
*+Steele Hill Twilight	7	235	Jan	398	21	6798	380

BOARD of HOME MISSIONS of the CONGREGATIONAL and CHRISTIAN CHURCHES, THE, MOUNT CROTCHED FARM, DEERING, N. H. ARHT

*Aprille of Milestones	10	365	Nov	146	7	16581	831
*Mt. Crotched Katrinka	Sr4	301	Dec	604	42	11752	646
*Mt. Crotched Kilda	Sr4	198	Dec	719	41	7160	390
Mt. Crotched Lucia	Sr3	334	Dec	399	29	8180	470
Mt. Crotched Melissa	Jr2	332	Dec	632	34	9942	494
Mt. Crotched Melody	Jr2	336	Dec	602	35	9792	499
Mt. Crotched Millie	Sr2	165	Dec	840	42	4790	216
Mt. Crotched Nana	Jr2	103	Dec	728	35	2632	116
Mt. Crotched Narcissus	Jr2	113	Dec	632	34	2694	125
Mt. Crotched Nita	Jr2	117	Dec	832	35	3648	158
Mt. Crotched Nora	Jr2	107	Dec	1049	47	4013	163
*Mt. Crotched Noreen	Jr2	111	Dec	919	43	3393	158
Mt. Crotched Norma	Sr2	122	Dec	648	29	2920	142
*Piscataquog Janice	5	308	Dec	739	36	13003	608

BOLTON, CHARLES B., FRANCHESTER FARMS, LYNDHURST, OHIO. ARHT

Arrus Philosopher Starling	Jr2	200	Dec	926	54	6242	348
*Charlescote Persimmon	8	162	Dec	1467	66	9358	354
Coronation Daffodil	Jr2	162	Dec	948	49	5301	245
*Coronation Majestic Arawana	5	83	Dec	1724	90	4762	258
s. Coronation Melba's Majestic	d. Coronation Aurinia						
Coronation Majestic's Beatrice	Jr2	109	Dec	856	46	2963	146
Coronation Majestic's Camay	Jr3	348	Nov	641	35	11733	554
Doral G. Donnetta	Sr2	365	Nov	339	21	12288	662
Franchester Free Convert	Jr2	349	Nov	678	35	11090	561
*Franchester Free Donna	Jr3	53	Dec	1604	73	2701	123
s. Langwater Freeman	d. Donna Cain of Elgercon						
Franchester Free Janet	Sr2	56	Dec	1404	61	2412	97
s. Langwater Freeman	d. Franchester Country Jonquil						
Franchester Free Labelle	Jr2	113	Dec	1302	56	4366	173
*Franchester Free Lark	Jr4	94	Dec	1398	64	4452	189
Franchester Free Milbette	Jr2	98	Dec	1044	48	3334	153
*Franchester Free Pride	Sr4	139	Dec	1177	51	5961	268
Franchester Free Repeat	Jr2	300	Dec	835	43	9844	467
Franchester Handy Jane	Jr2	55	Dec	1203	59	2052	102
s. Langwater Henchman	d. Franchester Levity Jane						
Franchester Handy Kella	Sr2	190	Dec	1012	47	6783	316
Franchester King's Adela	Jr2	117	Dec	1275	62	4845	225
Franchester King's Ivy	Jr3	74	Dec	948	52	2377	131
s. Franchester Kella's King	d. Franchester Country Ivy						
Franchester King's Pride	Jr2	117	Dec	1123	47	4140	189
Franchester King's Story	Jr2	108	Dec	1118	51	3803	178
*Franchester Levity Jane	5	202	Dec	1264	63	9870	464
Franchester Perky Lady	Jr2	365	Dec	561	32	12934	656
Franchester Perky Surprise	Sr3	365	Dec	867	43	16734	839
Franchester Perky Witch	Jr3	199	Nov	1024	49	8473	334
*Gardenville King's Mandi	Sr4	365	Dec	291	17	15631	845
Jaebardale Free Ruby	Sr2	78	Dec	874	36	2257	90
*McDonald Farms King's Kella	6	172	Dec	1706	89	10146	485
Riegeldale Maxim's Sarabelle	Sr2	84	Dec	1201	57	3033	144
Wandamere Ann Veronica	Jr2	56	Dec	1166	52	1939	85
s. Wandamere Correction	d. Ann Veronica of Chicona						

BORK MEMORIAL HOSPITAL, WILLIAM L., CHATTANOOGA, TENN. ARHT

Carr Creek Princess Lee-Lee	Jr4	112	Jan	1222	64	4998	240
s. Hamilton County Prince Pat	d. Fanning Fields' Lully						
Dinsmore Mayroyal Bett	Sr2	257	Jan	871	46	8268	396
*Gayoso Victor's Queen	5	97	Jan	1625	83	5313	223
Hamilton County Lady Effie	Jr2	106	Jan	854	37	3135	139
Hamilton County Lady Elsie	Jr2	131	Jan	885	43	3933	164
Hamilton County Lady Mirth	Sr2	255	Jan	952	60	8797	471
Hamilton County Lady Nina	Jr2	193	Jan	809	41	5741	261
Hamilton County Maxim Betty	Jr2	282	Jan	958	55	9692	494
Hamilton County Maxim Dimple	Sr2	293	Jan	691	47	8108	474
Hamilton County Maxim Grace	Jr2	182	Jan	789	44	4818	241
McDonald Farms B. B. Nangela	Sr2	365	Dec	460	23	12849	599

§BOYD FARM COMPANY, YUBA CITY, CALIF.

Boyd Farm Cal's Kavi	Sr3	297	Jan	704	38	9606	468
+Boyd Farm Valor's Kasima	Jr3	305	Jan	32	1	8793	448

§BOYD, HAROLD H., ZEPHYR FARMS, FRESNO, CALIF. ARHT

Butterton Master's Gertrude	Sr3	197	Oct	774	40	6356	371
Cameo's Twinkle's Blossom	Sr3	193	Oct	538	37	5438	308
*+Zephyr Farms Dvlpr's Gloria	Sr4	248	Oct	590	34	8216	399
+Zephyr Farms Dvlpr's Jacklyn	Sr2	250	Oct	455	34	4911	247
Zephyr Farms Dvlprs Mayrose	Sr2	86	Oct	850	36	2440	106
s. Cameo Lilly's Developer	d. Elbow Creek Mayrose						
+Zephyr Farms Dvlpr's Regina	Jr2	146	Oct	799	38	4208	233
+Zephyr Farms Dvlprs Sweetheart	Sr2	132	Oct	653	33	3554	161
*+Zephyr Farms Valiant June	Jr4	136	Oct	787	46	4352	228

§BOYD, LORIS C., ZEPHYR FARMS, FRESNO, CALIF. ARHT

*+Zephyr Farms Valiant Jean	Sr3	305	Oct	146	10	8761	512

§BRADLEY, CAMERON, WOLFPEN FARM, SOUTHBORO, MASS. ARHT

+Wolfpen Gadget	Sr2	305	Nov	215	10	8733	394
+*Wolfpen Halloween	Jr4	278	Sep	224	10	7691	373
*+Wolfpen Halloween	5	38	Jan	1403	63	1681	77
s. Langwater Lively Lad	d. Edgewood Farm's Honesty						
+Wolfpen Heidi	Sr2	188	Jan	816	36	5051	223
*+Wolfpen Nellie Bly	Jr4	253	Jan	167	9	6584	333
+Wolfpen Nicnac	Sr2	31	Jan	1032	44		
s. Wolfpen Agent	d. Wolfpen Novelty						
+Wolfpen Princess	Sr2	44	Jan	1029	47	1467	69
s. Wolfpen Archer	d. Argilla Paysan						

§BRADLEY, HELEN SEARS, WOLFPEN FARM, SOUTHBORO, MASS. ARHT

+Wolfpen Afterglow	Jr2	276	Nov	584	33	8078	398
+Wolfpen Angelina	Sr2	292	Nov	612	37	7778	419
+Wolfpen Arabella	Sr2	153	Jan	780	39	4277	215
+Wolfpen Bubbles	Sr2	305	Nov	18		6712	322
+Wolfpen Delight	Jr2	162	Jan	759	40	4608	235
*+Wolfpen Dream	Sr4	265	Jan	380	25	6630	376
*+Wolfpen Notice	Jr3	305	Sep	5		6161	327
*+Wolfpen Notice	Sr4	79	Jan	1282	59	3074	145
s. Wolfpen Agent	d. Wolfpen Novice						
+Wolfpen Prosperity	Sr2	90	Jan	855	36	2738	115
s. Langwater Chorister	d. Wolfpen Good Luck						

§BRAYS ISLAND PLANTATION, INCORPORATED, YEMASSEE, S. C. ARHT

+Bayville Maxprint Bella	Jr3	127	Dec	524	33	2657	142
+Bayville Maxprint Rosebud	Jr3	123	Dec	591	34	3283	164
+Belmont View Snowflake	Sr4	61	Dec	1421	69	2817	137
s. Sky Brook Maxim Brilliant	d. Belmont View Patsy						
*+Brays Island Bon-Ton's Hilda	Sr4	305	Dec	496	31	11771	573
*Brays Island Bon-Ton's Maxine	Jr3	359	Dec	679	40	12211	646
*+Brays Island Bon-Ton's Rhoda	5	164	Dec	906	56	5978	322
*+Brays Island Charlotte	Jr3	272	Dec	608	41	7734	420
*+Brays Island Cossie	Jr4	305	Dec	383	23	12254	632
*+Brays Island Deressa	Jr3	212	Dec	582	35	6138	307
*+Brays Island Etta	6	42	Dec	1337	77	1764	103
s. Cesor Bon-Ton's Premium	d. Dewdrop's Glory Esther						
Brays Island Jeanne	Jr2	250	Dec	754	50	8095	449
+Brays Island Jinnie	Sr2	165	Dec	718	39	4455	231
*+Brays Island Judy's Star	Jr4	221	Dec	766	47	7176	398
+Brays Island Loyalty	Jr2	260	Dec	789	54	8835	489
*+Brays Island Maxine	Sr4	89	Dec	1541	60	4565	185
s. Blakeford Token	d. Cesor Maxim's Doll						
+Brays Island Monita	Jr2	305	Nov	387	20	8282	406
+Brays Island Prim Lady	Jr2	143	Dec	642	32	3515	163
+Brays Island Princess	Jr3	131	Dec	656	34	3177	152
*+Brays Island Royal Artist	Jr3	237	Dec	730	39	7867	384
*+Brays Island Royal Clove	Jr4	63	Dec	1240	60	2586	132
s. Woodacres Royal Corinthian	d. Cesor Fancy's Clove						
+Brays Island Royal Della	Jr2	305	Nov	82	5	6143	284
*+Brays Island Royal Mistress	Jr3	48	Dec	938	43	1537	69
s. Woodacres Royal Corinthian	d. Red Cross Bright Dame						
*+Brays Island Royal Nancy	Sr4	121	Dec	972	53	4580	240
+Brays Island Royal Princess	Jr2	305	Nov	6		4630	244
*+Brays Island Royal Vera	Sr4	42	Dec	1362	70	1870	98
s. Woodacres Royal Corinthian	d. Cesor Mercury's Valerie						
*+Cesor Elfton's Vardessa	6	305	Dec	225	12	9969	485
*+Cesor Honor's Ellen	7	122	Dec	920	35	4775	188
+Cesor King's Helene	Jr3	53	Dec	787	40	1345	67
s. Cesor Mirth's King	d. Cesor Helene						
*+Cesor Pontiff's Lady Astor	6	275	Dec	509	28	8834	410
*+Clear View Dodsworth's Rachel	Jr4	305	Nov	87	5	8539	484
+Edisto Farm's Maxim Heiress	Jr2	305	Nov	158	10	5290	341
*+Elm Echo L. Friskey	Jr4	305	Nov	290	16	10535	536
*+Fairlawn Huckleberry	8	78	Dec	1215	80	3326	133
s. Fairlawn Maxim's Ensign	d. Fairlawn Rosebud						

*+Franchester Mystic Moonlight	Jr3	305	Nov	90	4	9363	468
*+Kellogg Maxim's Hilda	7	128	Dec	1002	50	4724	194
*+Northern Conrad's Mollie	Jr3	355	Dec	698	42	8481	430
*+Southampton Lucky Lassie	6	281	Nov	948	59	13075	682
*+Imp. Stype Lady Nymph	Sr2	187	Dec	674	29	6071	373

BRIEL, B., SAVAGE FARM, SANDSTON, VA.

*Nyala Supreme Gay Lass	5	102	Dec	1373	63	4518	211
*Savage Farm Eleanor	9	365	Dec	396	20	15122	667
*Savage Farm's Fanny	Sr4	160	Dec	868	49	5845	283
Savage Farm's Noble Belledame	Sr3	234	Dec	648	36	6267	393
*Savage Farm's Noble Charm	5	305	Oct	134	7	10916	588
*Savage Farm's Noble Kate	Jr4	365	Dec	22	1	11022	558
*Savage Farm's Royal Ellie	6	328	Dec	843	54	13254	734
*Savage Farm's Victoria	6	74	Dec	1413	66	3569	167
Savage Farm's Victor's Carol	Jr3	365	Dec	243	11	16322	728
*Savage Farm's Victor's Margie	Sr4	138	Dec	1224	63	5924	273
*Savage Farm's Victor's Rose	6	365	Nov	55	2	13538	637

§BROADACHE DAIRIES, INCORPORATED, POWELL STATION, TENN. ARHT

+Gayoso Commando Lindy	Jr3	262	Jan	639	37	7279	353
+Gayoso Fayaway	Jr2	305	Jan	321	15	8382	417
+Gayoso King's Jet	Sr2	278	Jan	738	40	9273	450
+Gayoso King's Misplay	Jr3	193	Jan	724	42	5658	297

BROOKS, L. W., CHASE CITY, VA. ARHT

¶Emma's Ruby	Sr2	303	Nov	268	15	9190	494

BROWN, LLOYD W., RIVERVIEW FARM, DURHAM, N. C. ARHT

Langvalley Levity Irene	Jr3	365	Oct	151	9	10859	538
Liz's Noble Hilda	Jr3	85	Dec	931	42	2465	113
s. Quail Roost Noble Maxim	d. Riverview Princess Liz						

BROWN RANCH, CAPITOLA, CALIF.

Santa Cruz Carlo's Jessie	5	365	Jan	180	10	10271	538
Santa Cruz Carlo's Mary	5	302	Jan	590	35	8953	490
Santa Cruz Carlo's Sue	5	365	Dec	115	6	10311	516
Santa Cruz Hannibal's Daniella	Jr3	362	Jan	543	32	11954	633
Santa Cruz Hannibal's Joyce	Jr4	36	Jan	1520	74	1727	84
s. Woodacres Royal Hannibal	d. Santa Cruz Carlo's Janice						
Santa Cruz Hannibal's Nordica	Sr3	334	Nov	472	29	9944	506
Santa Cruz Hannibal's Ronnie	Jr4	42	Jan	1198	69	1554	90
s. Woodacres Royal Hannibal	d. Santa Cruz Jackie's Rowena						
Santa Cruz Jackie's Dolly	Sr2	156	Jan	658	38	4097	227
Santa Cruz Jackie's Rowena	6	365	Nov	159	7	13746	736
Santa Cruz Levity's Velma	Jr3	58	Jan	1670	73	3313	152
s. Sterlingold Levity's Foremost	d. Santa Cruz Elector's Vestey						
*Santa Cruz Select's Lulubell	5	51	Jan	1164	60	2024	105
s. Santa Cruz Holliston Select	d. Santa Cruz La Lydia						

§BROWN, S. E., BROWN FARM, WEST SWANZEY, N. H.

+Cybatina Betsy	Sr2	305	Dec	340	16	9345	456
+Cybatina Fashion	Jr2	134	Dec	877	41	4163	195
s. High Mowing Diamond Trubie	d. Pronit's Fashion						
+Cybatina Jill	Jr2	85	Dec	770	36	2256	98
s. Argilla Patient Lad	d. Ketchen's L. Jane						
+Cybatina Joan	Jr2	32	Dec	987	51	1011	52
s. Cybatina Justice	d. Cybatina Judy						
+Cybatina Lassie	Jr2	292	Oct	638	37	7553	395
+Cybatina Maggie	Jr2	106	Dec	961	43	3448	150
s. High Mowing Diamond Trubie	d. Cybatina Margaret						
+Cybatina Mary	Jr2	305	Dec	497	28	8228	393
Cybatina Maxine	5	276	Oct	737	40	11427	589
+Cybatina Nanette	Sr3	305	Dec	615	40	11146	616
+Cybatina Virgil	Jr2	233	Dec	864	32	6123	287
+Ketchen's Lady Prim	Jr4	305	Oct	270	17	7751	401
+Ketchen's L. Jane	Jr4	305	Nov	124	6	9627	413

BROWNLEE, CECIL N. & MARGARET R., CEMAR FARMS, CLAYSVILLE, PA. ARHT

Cemar Princess	Jr2	365	Dec	205	10	8273	393
+Flo's Lana	6	255	Jan	477	25	7159	385
+Frannie's Bonny	7	227	Jan	514	26	5991	257
+Lizzie's Dotty	6	305	Dec	195	12	8244	435
+Nayduch's Florie	Jr4	137	Jan	1214	57	5693	278
*+Nayduch's Lily Belle	Jr4	134	Jan	967	43	4490	205
*+Nodrog Ratification	Sr4	90	Jan	1332	55	3862	188
s. Silver Forest Attention	d. Nodrog Gamona						
Oberland Lady Beverly	Jr2	365	Dec	203	11	7862	362

§BROWNLEE, JOAN, CEMAR FARMS, CLAYSVILLE, PA. ARHT

+Cemar Francetta	Jr2	53	Jan	782	46	1358	81
s. Petrel's Ambassador	d. Francetta's May						

§BROWNLEE, W. FRED, CEMAR FARMS, CLAYSVILLE, PA. ARHT

*+Nayduch's Pattie	Jr4	95	Jan	1509	71	4894	217

BRUTUS, ARBA & SONS, BRUTUSDALE FARMS, PINE VILLAGE, IND.

Boulder Bridge L. Aster	Jr2	259	Dec	587	31	8603	400
Great Oak's Levity Lou	Jr2	204	Dec	935	47	8064	390
Great Oak's Melissa	Jr2	153	Dec	765	40	5148	245
*Great Oak's Pearl	7	346	Dec	711	42	14790	776
*Great Oak's Searchlight Hyacin	Sr4	83	Dec	1317	67	3874	200
s. Kenfleur's Prince Glory	d. Searchlight Daisy Maude						
*Great Oak's Searchlight Opal	Jr4	325	Dec	577	36	13964	761
*Spring Beauty Jerry's Jane	6	334	Dec	825	49	13779	739

BUSH, ALVIN R., WYNO FARM, MUNCY, PA. ARHT

Caumsett Indian Lola	Jr2	365	Nov	586	36	9590	494
*Coldspring's Beauty's Rosetta	6	29	Dec	1472	69		
s. Coldspring's Beauty's Hardwick	d. Brockton's Royal Rose						
*Glenburnie Royal's Nadeline	7	320	Dec	884	42	12735	641
Goodleigh Consort Bonsta	Sr2	365	Oct	206	11	10425	515
*Riveredge Valdor's Claire	6	365	Dec	778	52	14929	827
*Two Brooks King's Dream	Sr3	20	Dec	1033	56		
s. Fairlawn Dairymaid's King	d. Clarheart's Dainty						
Two Brooks Peerless	Sr2	130	Dec	1332	61	5115	249
Wyno Beau's Candy	Jr3	356	Dec	531	33	11360	591
Wyno Beau's Dora	Sr2	121	Dec	1054	62	4628	219
Wyno Beau's Fame	Jr2	365	Dec	407	18	14883	683
Wyno Beau's Glory	Jr2	348	Dec	659	49	12734	621
*Wyno Beau's Janney	Sr3	46	Dec	1571	74	2283	114
s. Coldspring's Hardwick's Beau	d. McDonald Farms King's Jannella						
Wyno Beau's Lola	Sr2	52	Dec	1398	72	2240	116
s. Coldspring's Hardwick's Beau	d. Riveredge Francois' Louise						
Wyno Beau's Minna	Jr2	365	Dec	624	28	14528	672
Wyno Beau's Nan	Jr2	218	Dec	916	46	7534	360
Wyno Beau's Onyx	Jr2	61	Dec	1334	58	2536	105
s. Coldspring's Hardwick's Beau	d. Glenburnie Royal's Ruby						
Wyno Beau's Phoebe	Jr3	161	Dec	844	50	5233	267
Wyno Beau's Rheta	Jr2	130	Dec	952	47	4482	211
Wyno Cyd's Hope	Jr2	53	Dec	1207	41	1979	68
s. Wyno Beau's Cyd	d. Wyno's Seventy-One						

§CAMPBELL, J. A., OAK PARK GUERNSEY FARM, AMITY, OREGON. ARHT

+Oak Park's Actor's Crystal	Sr2	279	Dec	492	27	6771	303
+Oak Park's Actor's Lena	Jr2	82	Dec	730	27	2105	78
s. Caumsett Actor	d. Oak Park's Gem						
+Oak Park's Actor's Lilly	Jr2	95	Dec	906	41	2903	148
s. Caumsett Actor	d. Oak Park's Hattie						
+Oak Park's Actor's Rosalie	Jr2	127	Dec	706	28	3126	119
+Oak Park's Actor's Sally	Jr2	93	Dec	669	34	2193	107
+Oak Park's Beverly	Jr2	273	Dec	354	19	4122	208
+Oak Park's Choice Lady	Sr2	275	Dec	427	23	5824	288
s. Penn Villa's London	d. Oak Park's Louise						
+Oak Park's Cinda	Sr2	285	Dec	324	22	4420	243
+Oak Park's Forabelle	Jr2	288	Dec	616	27	6708	305
+Oak Park's Gaiety	Sr2	303	Dec	457	26	5913	296
+Oak Park's Gleam	Sr2	281	Dec	467	27	6268	309
*+Oak Park's Glow	Sr4	232	Dec	795	38	8477	393
+Oak Park's Lady	Jr2	93	Dec	579	31	1760	88
*+Oak Park's Martha	Sr4	305	Dec	168	10	8666	461
+Oak Park's Olive	Jr2	263	Dec	487	28	5643	263

§CAPPO, ART, "MESABA GUERNSEYS," CHISHOLM, MINN. ARHT

*+Ace High Lady	5	109	Dec	790	36	3500	154
*+Golden Harvest Coranestta	9	77	Dec	1062	45	2865	137
+Mesaba Honor's Bertha	Sr2	87	Dec	713	31	2083	95
*+Mesaba Honor's Bessie	Jr3	188	Dec	687	37	5570	303
+Mesaba Honor's Betty	Jr2	280	Nov	454	29	6516	334
+Mesaba Honor's Cecile	Jr2	305	Nov	10	1	6644	311
+Mesaba Honor's Elsie	Sr2	89	Dec	735	34	1770	79
+Mesaba Honor's Novice	Sr2	206	Dec	495	28	4495	213
s. Foremost High Honor 4th	d. Ace High Alexis						
+Mesaba Honor's Rose	Sr3	109	Dec	694	33	2786	127

§CARLING, CLAS, NORTHMEADE FARM, LAWRENCE, MICH. ARHT

*Northmeade Lady Mirth	Sr3	365	Nov	364	22	11914	572
*+Northmeade Peerless Bluette	5	263	Dec	749	43	9993	517
*Northmeade Peerless Pippin	6	244	Dec	677	38	8825	435
+Northmeade Queen Anita	Sr2	299	Nov	160	9	6768	307
+Northmeade Queen Louise	Sr2	204	Dec	428	25	4415	242
Northmeade Queen Mary	Sr2	239	Dec	630	35	7657	357
+Northmeade Queen Molly	Sr2	289	Nov	368	23	6425	304
+Northmeade Queen Vyletta	Sr2	165	Dec	635	32	4707	280
Northmeade Violet	Sr2	365	Nov	277	19	7947	435

CARPENTER, DALE, GWENDALE GUERNSEYS, YAKIMA, WASH.

*Gwendale Vallie Nancy	Jr2	165	Dec	986	61	5818	315
*Gwendale Vallie Patience	Jr2	165	Dec	1075	68	6388	361

CARR, H. C., GUERNSDEL FARM, UNIVERSITY, N. C. ARHT

*Driftwood's Queen Laura	6	188	Nov	987	52	7844	387
Guernsdel Frances Sprunt	Sr3	365	Dec	50	3	11131	631
Guernsdel Noble Abbie	Jr2	268	Dec	751	40	8613	438
*Guernsdel Noble Ann	Jr2	138	Dec	637	34	3222	166
Guernsdel Noble Becky	Jr2	275	Dec	467	32	6364	366
Guernsdel Noble Dorothy	Jr2	236	Dec	625	38	6574	360
*Guernsdel Noble Jeannie	Sr3	273	Dec	500	28	8195	424
*Guernsdel Noble Jolly	Jr2	289	Nov	379	24	5777	294
*Guernsdel Noble Kate	Jr3	304	Dec	547	31	9663	477
**Guernsdel Noble Lucy	Sr3	100	Dec	958	48	3301	151
s. Quail Roost NoMax Raider	d. Driftwood's Queen Laura						
Guernsdel Noble Patricia	Jr2	238	Dec	758	39	7364	360
Guernsdel Noble Priscilla	Jr2	172	Dec	805	42	5222	252
**Guernsdel Princess Ava	Sr3	99	Dec	1339	78	4519	238
s. Croasdaile's Prince Rupert	d. Martha's Agate of Chilbrook						
Guernsdel Princess Barbara	Jr2	122	Dec	654	35	2946	137
s. Croasdaile's Prince Rupert	d. Betsy Girl of Woodberry						
Guernsdel Princess Marcia	Jr2	146	Dec	658	32	3880	181
s. Croasdaile's Prince Rupert	d. Agate's Mary of Chilbrook						
*Guernsdel's Beauty's Goldenrod	Sr3	338	Dec	291	18	7525	408
*Guernsdel's Dolly Rosebud	5	365	Nov	30	1	10934	541
*Guernsdel's Emmie	Sr3	273	Dec	614	35	8699	434
*Lassie's Choice of Chilbrook	9	365	Nov	771	46	15574	780
*Nancy's Lady Dairymaid	7	365	Nov	579	32	16431	799
*Rupert's Blanche	Jr4	219	Dec	733	42	7521	383
*Rupert's Jewel	Jr4	281	Dec	453	30	8546	445
*Rupert's Nettie	5	329	Dec	1090	59	14474	715
*Rupert's Nina	Sr4	354	Dec	448	23	10120	464

CARR, H. C. & BOYCE, RICHARD B., GUERNSDEL FARM, UNIVERSITY, N. C. ARHT

*Alice's Lady Max	12	241	Dec	1153	59	10954	504
*Williamsdaile's Rupert's Faith	7	193	Dec	1289	68	10456	456

§CASSATT, E. B., EST., CHESTERBROOK FARM, BERWYN, PA. ARHT

+C. F.'s Atomic Lass	Sr2	272	Jan	482	28	5908	296
+C. F.'s Atomic Pleasure	Jr3	149	Jan	499	24	2881	127
+C. F.'s Atomic's Delight	Jr2	48	Jan	803	32	1247	48
s. Coldspring's Hardwick's Atomic	d. C. F.'s Romulus' Delight						
+C. F.'s Atomic Smile	Sr2	305	Jan	73	4	6457	333
+C. F.'s Atomic's Princess	Jr2	40	Jan	703	29	898	37
s. Coldspring's Hardwick's Atomic	d. C. F.'s Ripple						
+C. F.'s Atomic's Virginia	Jr2	163	Jan	541	28	3463	159
+C. F.'s Hilarity	Sr3	90	Jan	1126	54	3383	155
+C. F.'s Hot Toddy	Sr2	305	Dec	273	15	7414	393
+C. F.'s Miss Hilma	8	182	Jan	833	48	5258	270
+C. F's Remus' Kitty	Jr2	77	Jan	888	39	2330	104
*C. F.'s Romulus' Delight	7	365	Dec	187	11	11208	593
+C. F.'s Royal Romulus	Sr2	305	Dec	177	11	6053	351
+C. F.'s Santa's Rosette	Sr2	66	Jan	846	40	1879	82
s. C. F's Santa Claus	d. C. F.'s Rose Petal						
+C. F.'s Sherry Cocktail	Sr2	305	Dec	231	14	6348	368
*+C. F's Sherry Flip	9	148	Jan	833	45	4802	239
C. F.'s Star Actress	Sr2	175	Jan	512	28	3960	189
*+C. F's Virginia Lass	7	132	Jan	846	41	4411	194

§CHADWICK, JOSEPH A., CHADWICK FARM, NORTH OGDEN, UTAH. ARHT

+Bessie Arb. of Chadwick Farm	Jr2	305	Oct	15	1	7506	364
Cary Arb. of Chadwick Farm	Jr2	268	Dec	548	29	6494	289
+Dawn L. of Chadwick Farm	Jr2	202	Dec	693	38	5813	234
+Dixie of Chadwick Farm	10	305	Oct	298	14	10778	421
+Dolly of Chadwick Farm	Jr2	159	Dec	525	27	3253	172
+Karen I. of Chadwick Farm	Sr3	87	Dec	557	24	1891	77
s. Fairlawn Actor's Ichabod	d. Daisy's Kate of Green Valley						
*+Lady Arb. of Chadwick Farm	Sr3	305	Dec	108	6	6872	328
*Patsy I. of Chadwick Farm	Sr4	300	Dec	506	28	9377	452
+Rose Arb. of Chadwick Farm	Sr2	231	Dec	434	27	4619	245
+Tillie I. of Chadwick Farm	Jr2	191	Dec	493	24	4354	204

§CHADWICK, RALPH J., CHADWICK FARM, NORTH OGDEN, UTAH. ARHT

+Jill I. of Chadwick Farm	Jr2	98	Dec	874	36	3169	129
s. Fairlawn Actor's Ichabod	d. Jill of Thousand Springs						
+Juno I. of Chadwick Farm	Jr2	83	Dec	987	39	2808	122
s. Fairlawn Actor's Ichabod	d. Julia of Chadwick Farm						
+Lila Arb. of Chadwick Farm	Sr2	305	Dec	299	18	6430	320

CHAMBERS, A. H., MAPLE LANE FARMS, KINGSTON, N. Y.

¶Elmcrest Prophet's Clara	Jr2	191	Jan	893	55	6683	353
Maple Lane Designer's Dorene	Jr3	245	Jan	384	21	7653	364
*Maple Lane Designer's Gardenia	5	328	Jan	912	56	13964	723
Maple Lane Frolic's Dossie	Jr3	365	Dec	527	33	11632	673
¶Maple Lane Princess Annabel	Jr2	305	Nov	724	43	10379	531
¶Maple Lane Princess Dora	Jr3	255	Jan	583	33	7073	369

CHAMPLIN, WILLIAM H., HAVEN HILL FARMS, ROCHESTER, N. H. ARHT

*¶Birchfield Rosekindred	Sr4	66	Jan	1255	49	2731	106
s. Chedco Caroler	d. Birchfield Rosekin						
*Caumsett Eastern Katie	Sr3	242	Jan	866	39	9233	418
Charade of Pleasant Hill	Jr4	365	Jan	322	21	10002	525
*Charlescote Vinca	7	365	Nov	460	21	14981	645
*Conrad's Sailor Maid	8	173	Jan	798	40	6377	299
*Fairlawn Actor's Gale	Sr4	286	Jan	544	30	10297	517
*Haven Hill D Dazzle	Jr4	69	Jan	1402	55	3213	127
s. Flying Horse Drummer	d. Monarch's Dazzle						
*Haven Hill D Dazzlette	Sr3	365	Nov	498	32	12181	675
Haven Hill D Heiress	Sr4	221	Jan	936	54	8080	465
Haven Hill Melba's S. Cheer	Jr2	173	Jan	779	37	5190	219
Haven Hill Melba's S. Diana	Jr2	319	Jan	711	40	9134	458
Haven Hill Melba's S. Hester	Jr2	354	Dec	965	52	13257	639
*Haven Hill Melba's S. Patsy	Jr2	220	Jan	781	47	7032	324
Haven Hill Melba's S. Suprema	Jr2	284	Jan	735	42	8089	425
*Haven Hill Melba's Surprise	Jr3	218	Jan	872	39	7613	360
Nyala Prince's Shamrock	Jr2	355	Jan	611	33	9545	460

CHAPIN, ARTHUR J., VANITY FARM, BRANDON, WIS. ARHT

+Doretta of Vanity	Sr2	29	Dec	870	36		
s. Luxerin Forward	d. Dora of Vanity						
Forward's Jane of Vanity	Jr2	261	Dec	617	33	7588	303
*+Joyful of Vanity	Sr4	61	Dec	1118	46	2176	90
s. Jonacre Vanity	d. Joyce of Vanity						
L. F. Destination	Jr2	267	Dec	554	29	6545	341
L. F. Elenore	Jr2	282	Dec	416	22	6223	288
*Peggy R. of Vanity	5	288	Dec	634	31	9509	408
Peg of Vanity	Sr2	236	Dec	661	25	7393	285
*Polly Ann of Vanity	Jr3	272	Dec	536	35	8431	427
Prince's Pet of Vanity	Jr2	209	Dec	633	34	5848	271
Prince's Queen of Vanity	Sr2	365	Dec	351	20	9509	428
*+Reliable's Patricia	5	75	Dec	1187	52	2933	133
s. Rockingham Reliable	d. Peggy of Vanity						

CHURCH FARM SCHOOL, GLENLOCH, PA.

*+Admiral's Cupid of C. F. S.	Jr4	275	Nov	653	41	8459	479
*+Admiral's Joan of C. F. S.	Jr4	40	Dec	1348	59	1694	77
s. Fuzzydele's Admiral Harlan	d. Roamer's Jean of C. F. S.						
*+Admiral's Patron of C. F. S.	Sr4	52	Dec	1344	54	2284	94
s. Fuzzydele's Admiral Harlan	d. Patroness of C. F. S.						
+Belladona of C. F. S.	Jr3	264	Dec	582	36	6715	359
+Charles' Bunny of C. F. S.	Jr3	305	Dec	307	19	7234	397
¶Charles' Corinne of C. F. S.	Jr2	300	Nov	550	36	8255	440
+Charles' Dotie of C. F. S.	Jr2	245	Dec	604	38	6228	350
+Charles' Easter Eve of C. F. S.	Jr2	213	Dec	587	32	5125	265
+Charles' Ella of C. F. S.	Jr2	264	Dec	622	36	6883	376
+Charles' Glamour of C. F. S.	Jr3	227	Dec	446	25	5032	252
+Charles' Milady of C. F. S.	Jr2	291	Dec	515	32	6199	345
+Charles' Princess of C. F. S.	Jr2	150	Dec	628	37	3430	199
+Charles' Radiance of C. F. S.	Jr2	95	Dec	750	38	2456	124
¶Charles' Susie of C. F. S.	Jr2	299	Sep	567	33	8094	436
+Charles' Vanity of C. F. S.	Sr3	287	Dec	604	39	8172	441
*Church Farm School's Dale	Jr3	305	Dec	145	8	9413	478
+Church Farm School's Lena	Jr4	182	Dec	873	48	5965	295
*¶Duke's Princess Rose Queen	6	284	Nov	720	36	10418	467
*+Honora of C. F. S.	6	89	Dec	1166	57	3772	179
+Prince Lee's Joan of C. F. S.	Jr2	76	Dec	742	38	1914	92
*+Roamer's Colleen of C. F. S.	Sr4	281	Dec	568	34	8950	473
*Whitford's Flower Girl	9	365	Dec	305	19	11063	556

CLARK, FULTON, BROADVIEW DAIRY, STUART, VA. ARHT

¶Bayville Maxfern Nan	Jr2	305	Nov	260	14	10883	552

CLARK, J. MYRON, BROADVIEW DAIRY, STUART, VA. ARHT

¶Brooke's Cross Monica	Sr2	92	Dec	951	42	2987	135
s. Clear Springs' Majestic Prince	d. Brooke's Cross Myrna						
¶Guernadel Noble Delores	Jr2	160	Dec	920	43	5470	228
¶Hillandale Baronet's Luellen	Jr2	169	Nov	703	36	4948	232
*Kava's Princess of Red Level	6	365	Sep	10		11629	564
*Merrilea Mck Penny	6	162	Dec	800	44	6409	323
¶Red Level Foremost Jewett	Jr2	23	Dec	651	26		
s. Bayville Champion's Foremost	d. Highland's Jewett						
¶Red Level Idol	Jr3	305	Nov	146	6	10685	546

COBLE, EDDIE COLTRANE, MAEGEO FARMS, LEXINGTON, N. C. ARHT

¶Maegeo Dynamo's Matilda	Jr2	305	Dec	333	24	9055	511
*¶Sonnylaine Bright Joyce	Sr4	164	Jan	770	45	5215	268

COBLE, GEORGANNE, MAEGEO FARMS, LEXINGTON, N. C. ARHT

*Langvalley Tide's Ramona	5	206	Jan	683	28	8463	366

COBLE, GEORGE S., MAEGEO FARMS, LEXINGTON, N. C. ARHT

*¶Adjuster's Halo of Pine Grove	9	81	Jan	1472	60	3946	169
s. Oakwood Adjuster	d. Hazel of Edgewood Farm 2d						
*¶Alert's Best Yet of Mt. Ararat	9	37	Jan	1651	75	1895	86
s. Langwater Alert	d. Riveredge Francois' Pride						
*¶Alert's Carla of Mt. Ararat	5	216	Jan	1016	57	8774	433
*¶Alert's Dottie of Mt. Ararat	7	297	Jan	752	43	10558	488
*¶Alert's Feather of Mt. Ararat	5	65	Jan	1394	63	3014	144
s. Langwater Alert	d. Douglaston Viscountess Valentia						
*¶Annie Lee of High View	8	216	Jan	838	50	7401	388
*¶Appin's Phylis	8	187	Jan	729	38	6425	306
*¶Belmont View Ned's Oasis	8	43	Jan	1277	62	1728	85
s. Quail Roost King Ned	d. Clarabelle of Belmont View						
*¶Blair's Rest Maxim Vander	6	303	Jan	907	46	13094	636
*¶Brooke's Cross Agatha	6	212	Jan	1114	47	9103	389
*¶Brooke's Cross Camilla	6	193	Jan	920	52	6654	338
*¶Brooke's Cross Polly Anna	6	110	Jan	953	50	3653	194
*Brooklandwood Cream Cup	Sr3	268	Jan	840	45	9577	471
*Brooklandwood Debby	Sr3	314	Jan	674	42	9916	502
*Brooklandwood Jollyann	Sr3	245	Jan	754	46	8575	462
Burkeville No Max Valor Swan	Jr3	344	Jan	348	20	7311	385
*¶Calder Farm Mary Baby	9	34	Jan	1415	58	1518	62
s. Calder Farm Ideal	d. Calder Farm Doll Baby						
Chinquapin Darlene	Jr3	365	Jan	281	12	14127	637
¶Chinquapin Dazzil	Sr3	190	Jan	786	39	6080	287
*¶Clara's Valor's Lily	6	122	Jan	681	37	3030	144
*¶Coble's King's Winnie	5	126	Jan	1023	62	4956	275
*¶Col e's Knight's Kathy	6	49	Jan	1679	83	2592	132
s. Grassy Grove Maxim's Knight	d. Fanning Fields' Korena						
*¶Coble's Maxim's Maida	5	305	Jan	264	15	10865	555
*¶Coble's Prince Max's Ashley	6	262	Jan	650	37	8501	432
*¶Coble's Prince Max's Beauty	6	271	Jan	242	14	9178	431
*¶Cummings' Maxim Dorothy	8	174	Jan	901	45	5894	292
*Dairy Maid of Birch Brae	9	298	Jan	774	38	11152	486
*¶Dillon's Lucky Elsie	5	71	Jan	1502	70	3459	172
s. Linwood's Lucky Ferdy	d. Kate's Knight's Elsie						
*¶Dillon's Lucky Lady	5	46	Jan	1374	67	1997	98
s. Linwood's Lucky Ferdy	d. Kate's Knight's Lady						
*Dillon's Maxim Mary	5	194	Jan	1100	49	8277	385
*Dinsmore Queen Kewpie	7	333	Jan	983	46	12965	557
*Dondor's Reliable Bess	Jr4	220	Jan	755	43	7752	417
*¶Fair Field Midnight Annie	Sr4	247	Jan	743	39	8103	374
*¶Fair Oaks Archer's Elfreda	Sr4	160	Jan	1014	46	6297	310
s. Luxerin Cheerleader's Archer	d. Fair Oaks Yippy						
¶Far View Jewell's Ann	Sr2	230	Jan	774	48	6678	351
¶Fiebrantz Stock Farm Lily	6	305	Dec	195	12	6662	345
*¶Grassy Grove Majesty's Lark	Sr4	305	Dec	333	16	9328	401
*Green Meads Dame Minoel	Jr4	314	Jan	851	44	12263	539
*¶Hardwick's Pride of Namreg	6	104	Jan	1334	64	4932	234
*¶Helma of Kettle Range	5	173	Jan	720	39	5430	271
*¶Hillandale Cavalier's Flora	7	219	Jan	806	47	7909	401
*¶Hillandale Golden Claire	11	31	Jan	1890	104		
s. Croas Daile's Goldenrod	d. Croasdaile's Valor's Joyce						
*¶Hillside Maxim C. Celeste	Sr4	246	Jan	672	44	7931	377
*¶Hillside Maxim C. Celia	Jr4	291	Jan	691	40	9385	474
*¶Hillside Maxim Judy	5	173	Jan	906	44	5570	277
*Hillside Maxim P. Barbara	5	365	Dec	330	18	14201	656
*¶Hillside Maxim P. Grace	6	239	Jan	629	32	7372	353
*Hillside Maxim P. May	Sr4	365	Dec	153	8	11702	583
*¶Hillside Maxim P. Rachel	6	252	Jan	748	41	9715	500
*¶Hillside's Iris	6	305	Dec	90	5	10160	470
*¶Hillside Valorous Christine	8	119	Jan	1457	74	6140	312
*¶Hillside Valorous Daisy	8	116	Jan	1508	79	5847	299
*¶Hillside Valorous Flora	7	131	Jan	1122	57	5336	245
*Hillspring's Maxim Colleen	7	365	Jan	131	8	9964	527
*¶Ideal's Chief's Della	7	284	Dec	147	10	6669	335
*Ideal's Claremont's B. Butter	Jr4	365	Jan	557	34	11485	609
Ideal's Claremont's Emily	Sr4	296	Jan	948	46	12776	572
*Ideal's Claremont's Golda	Jr4	365	Jan	70	4	12645	560
*Ideal's Claremont's Hyacinth	Jr4	365	Dec	466	26	12263	614
*¶Ideal's Claremont's Morna	Jr4	305	Dec	80	4	11185	529
*¶Ideal's Claremont's Rubina	Jr4	305	Dec	284	15	8327	381
*¶Ideal's Clarion's Pearlglo	6	104	Jan	1325	63	4783	236
*¶Ideal's Dairy Boy's Sally	5	151	Jan	1504	65	7509	330
*¶Ideal's Jubilee's Dawn	Sr4	305	Dec	168	8	10745	473
*¶Ideal's Laddie's Lillian	Jr4	305	Dec	556	37	10801	583
*Ideal's Prestige's Fancy	Sr4	323	Jan	578	31	11481	539
*¶Ideal's Traveller's Lucy	Sr4	305	Dec	419	25	11872	547
*¶Ideal's Traveller's Orpha	Jr4	305	Dec	174	8	15218	670
*¶John's Flossie	6	270	Jan	893	50	9812	515
*Kembrooke Lady	7	352	Jan	1517	63	20363	811
*Kenmoor Maxim Garnet	Jr4	365	Jan	408	23	10943	579
*Kenmoor Maxim Primrose	5	365	Dec	134	7	11504	555
*¶Lakewood Favorite Girl	6	39	Jan	1311	62	1616	77
s. Charlescote Playmate	d. Boulder Bridge Neon						
Lancresse Kaye	5	365	Jan	297	17	11532	601
*¶Lancresse Lola	5	66	Jan	1401	68	3087	156
s. Sherwood Forest Kama	d. Lancresse Glenora						
*Langmore A. Directress	5	235	Jan	837	48	8364	429
Langmore A. Lucy	5	324	Jan	1130	60	14349	778
*Langmore Flag	5	351	Jan	852	53	13113	666
*¶Langmore Idol Modernella	7	193	Jan	1115	57	8131	401
*¶Langmore Sunlight Inheritance	6	49	Jan	1622	74	2474	117
s. Gayhead's In-heritor	d. Echo Farm Lustre						
*¶Langvalley Apple Blossom	7	30	Jan	1604	73		
s. Nanita's Crown Prince	d. Annie of Madrey Farm						
*¶Langvalley Belinda	8	72	Jan	1793	68	4227	160
s. Langwater Meadow King	d. Langvalley Director's Belle						
*¶Langvalley Belle Ring	10	226	Jan	1134	57	9312	441
*¶Langvalley Poppy	8	264	Jan	861	39	9299	394
L. Anniversary Elizabeth	6	365	Dec	210	11	12128	582
*Lauxmont Nugget's Nocturne	Jr4	365	Dec	382	20	11454	575
¶Maegeo Barbara	Jr2	288	Jan	1000	49	10113	455
Maegeo Belladonna	Jr2	253	Jan	745	41	8148	438
Maegeo Carla	Jr3	317	Jan	1092	51	12511	541
¶Maegeo Charm	Sr2	217	Jan	700	34	6146	290
*¶Maegeo Colfax's Cindy	Sr4	113	Jan	1356	57	5065	217
*¶Maegeo Columbine	Sr3	35	Jan	1341	57	1487	63
s. Mt. Ararat Royal Fortune	d. Mt. Ararat Alert's Columbine						
Maegeo Coquet Lady	Sr2	341	Jan	601	38	8771	482
¶Maegeo D Celia	Sr2	144	Jan	751	40	4545	233
¶Maegeo D Dorothy	Jr2	129	Jan	782	42	3835	192
¶Maegeo D Jenny	Jr2	142	Jan	697	36	3423	172
¶Maegeo D Lilac	Jr2	91	Dec	586	35	1943	100
¶Maegeo D Queen	Jr2	39	Jan	1074	52	1303	63
s. Terrace Farm's Dynamo	d. Maegeo Explorer's Queen						
Maegeo D Roxanne	Jr2	319	Jan	593	35	9082	477
Maegeo D Winnie	Jr2	365	Jan	547	32	9219	488
Maegeo Dynamo Fern	Sr2	365	Dec	87	4	14006	663
¶Maegeo Dynamo's Ashley	Sr3	95	Jan	1027	54	3626	191
s. Langvalley Double Dynamo	d. Coble's Prince Max's Ashley						
¶Maegeo Dynamo's Bretna	Jr2	164	Jan	756	39	4511	221
s. Langvalley Double Dynamo	d. King's Bretna of Mt. Ararat						
¶Maegeo Dynamo's Cardibelle	Jr2	136	Jan	597	31	3089	151
¶Maegeo Dynamo's Charm	Jr3	172	Jan	1073	48	6760	281
¶Maegeo Dynamo's Clara	Jr2	161	Jan	966	53	6194	312
¶Maegeo Dynamo's Coquette	Jr2	73	Jan	1193	57	2718	121
s. Langvalley Double Dynamo	d. Dinsmore Coquette						
Maegeo Dynamo's Fancy	Jr2	139	Jan	737	38	3490	182
¶Maegeo Dynamo's Graceful	Jr2	105	Jan	674	36	2341	122
*¶Maegeo Dynamo's Kate	Jr3	140	Jan	1149	63	6073	309
¶Maegeo Dynamo's Lustre	Jr3	51	Jan	1350	53	2062	87
s. Langvalley Double Dynamo	d. Langmore Sunlight Inheritance						
Maegeo Dynamo's Luxury	Jr2	357	Jan	732	42	9327	488
¶Maegeo Dynamo's Ona	Jr2	114	Jan	1239	53	4571	188
Maegeo Dynamo's Rachel	Jr2	166	Jan	1232	63	7204	342
¶Maegeo Dynamo's Theodora	Jr2	94	Jan	1102	49	3662	157
s. Langvalley Double Dynamo	d. Langvalley Fancy Theodora						
Maegeo Emory's Aline	Sr3	365	Dec	19	1	10721	563
Maegeo Flag	Jr2	360	Jan	615	37	9541	514
Maegeo Francine	Jr3	265	Jan	796	46	8657	474

¶Maegeo Grace	Sr2	305	Dec	42	2	6213	395
*Maegeo Helma	Sr2	174	Jan	709	42	4461	233
*Maegeo Jenny	Jr4	183	Jan	661	40	5619	310
*¶Maegeo John's Helen	Sr4	43	Jan	1708	83	2285	112
s. Clara's Maxim John	d. Bishop's Hester						
¶Maegeo Lorrie's Cheerfan	Jr3	36	Jan	964	39	1110	45
s. McDonald Farms D. Lorrie	d. Pharos Governor's Cheerfan						
**¶Maegeo Mainstay Fern	Sr3	305	Jan	93	5	8577	433
Maegeo Mame	Sr2	188	Jan	773	44	5104	249
**¶Maegeo Maxim Rachel	Sr3	62	Jan	1262	62	2534	134
s. Quail Roost Edward's Maxim	d. Hillside Maxim P. Rachel						
**¶Maegeo Maxim's Bonnie	Jr3	79	Jan	864	44	2696	148
s. Quail Roost Edward's Maxim	d. Hillside Maxim P. Bonnie						
¶Maegeo Maxim's Girl	Jr2	41	Jan	732	35	943	46
s. Quail Roost Edward's Maxim	d. Spruce Run CHB Girl						
**Maegeo Maxim's Suzette	Sr4	238	Jan	692	36	7259	360
*Maegeo Maxim's Tiny	Jr3	282	Jan	553	31	7177	365
Maegeo Nellie	Sr2	365	Dec	282	19	6799	379
*Maegeo Queen Alicia	5	305	Dec	480	25	12116	585
Maegeo Queen Alma	Jr3	272	Jan	856	53	8897	487
*Maegeo Queen Beauty	5	130	Jan	1081	59	4923	246
*Maegeo Queen Bliss	Sr3	266	Dec	875	54	10444	544
*Maegeo Queen Daisetta	Jr4	105	Jan	815	45	3082	161
*Maegeo Queen Lillie	Jr4	220	Jan	666	34	7455	353
*Maegeo Queen Maxine	Jr3	305	Dec	44	2	10275	539
Maegeo Queen Polly	Jr2	365	Dec	23	1	11029	587
Maegeo Queen Sarah	5	294	Jan	917	45	11443	585
**Maegeo Queen Susan	Sr4	102	Jan	1217	55	4508	211
s. Sky Brook Maxim Brill King	d. Zimalcrest Suzette						
¶Maegeo Valorous Belinda	Jr2	35	Jan	781	35	863	39
s. Quail Roost King Valorous	d. Langvalley Belinda						
¶Maegeo Valorous Dairy Maid	Jr2	29	Jan	892	37		
s. Quail Roost King Valorous	d. Dairy Maid of Birch Brae						
¶Maegeo Valorous Finesse	Jr2	47	Jan	839	34	1281	53
s. Quail Roost King Valorous	d. Birch Brae Finesse						
¶Maegeo Valorous Florence	Jr2	46	Jan	1030	52	1441	73
s. Quail Roost King Valorous	d. Gerar Duchess Florence						
**¶Maegeo Valorous Lucile	Sr3	77	Jan	1294	58	3416	157
s. Quail Roost King Valorous	d. Arden Colfax Lucile						
*Maegeo Valorous Lucy	Sr2	304	Jan	624	32	8259	407
*Maegeo Valorous Sophia	Jr2	172	Jan	938	47	5613	269
¶Maegeo Valor's Anne	Sr2	150	Jan	736	37	4006	190
*Maegeo Valor's Beauty	Sr2	175	Jan	885	44	5728	262
¶Maegeo Valor's Cora	Sr2	136	Dec	661	34	3680	164
s. Clear Springs' Maxim Valor	d. Pharos Coronation Lady						
**¶Maegeo Valor's Eda	Sr4	215	Jan	831	50	7615	383
**¶Maegeo Valor's Emarie	Sr4	150	Jan	1002	50	5583	282
**¶Maegeo Valor's Halo	Jr3	43	Jan	1397	65	1891	87
s. Clear Springs' Maxim Valor	d. Adjuster's Halo of Pine Grove						
*Maegeo Valor's Rosy	Jr2	150	Jan	966	46	4702	209
Maegeo Walley	Jr2	365	Jan	260	15	10010	525
*Maegeo W. Annielee	Jr2	151	Jan	1044	50	5293	246
*Maegeo Whisper	Sr2	245	Jan	756	47	6876	367
*Maegeo Winner's Ashley	Jr2	166	Jan	1036	45	6225	284
*Maegeo Winner's Claire	Jr2	135	Jan	840	46	3731	183
*Maegeo Winner's Countess	Sr2	134	Jan	975	48	4691	220
*Maegeo Winner's Dorothy	Jr2	153	Jan	739	38	3950	187
*Maegeo Winner's Flora	Jr2	151	Jan	838	36	4632	196
*Maegeo Winner's Ruth	Jr2	213	Jan	770	44	6233	317
**¶Majesty's Luxury	7	305	Dec	23	1	11020	542
Malbi Vista's Foremost Neda	Jr3	365	Dec	151	8	8495	417
*Malbi Vista's Maxim Sweet Girl	Sr3	220	Jan	501	30	4412	250
Manor Glen Designer's Lass	Sr4	180	Jan	720	36	5680	263
**Marcus' Violet	10	42	Jan	1389	66	1807	86
s. Gaymont Marcus	d. Cummings' Snowball Princess						
*Marhawk Dividend's Neila	6	335	Jan	637	31	11565	481
*Maxim Majesty's Martha	6	342	Jan	1377	63	17505	787
**¶Maxim's Annalee	8	193	Jan	1038	48	7978	372
**¶Maxim's Majesty's Faithful	5	305	Dec	40	2	11537	579
**¶Maxim's Majesty's Marigold	6	239	Jan	752	42	7853	406
**¶Maywood C. Jane	6	305	Jan	783	35	13143	504
**¶Merco Master's Dairymaid	6	45	Jan	1864	73	2602	102
s. Caumsett Paymaster	d. Fair Field Dairy Lass T.						
**¶Midview Majesty's Valentine	5	305	Dec	309	18	11350	534
**¶Mize's Lady Belle	Sr4	233	Jan	845	49	8027	407
*Mt. Ararat Alert's Columbine	7	345	Jan	655	37	11126	539
**¶Mt. Ararat Francine	5	91	Jan	1399	66	4533	210
s. Mt. Ararat Valiant Director	d. King's Augusta of Mt. Ararat						
**Namreg C. Dorothy	Sr4	305	Dec	9		7602	382
*Old Timbers Heather	5	193	Jan	1172	55	9082	442
**Old Timbers Sally	Sr4	305	Dec	665	43	12338	609
*Pauline of Milestones	9	365	Jan	280	15	18575	909
*Pharos Baron's Quess	6	365	Dec	244	15	12224	698
*Pharos Coronation Lady	8	306	Jan	796	41	11956	567
**Pretty Girl of Locust Grove	6	110	Jan	1013	53	3826	189
**R. F.'s Golden Anne	7	215	Jan	841	52	7259	400
*Ringgold Alta	6	325	Jan	768	48	14019	742
*Rolling Hills Daisy	5	365	Dec	41	2	13799	677
*Royal's Evelyne of Z. H.	Jr4	365	Jan	456	27	12561	549
**Ruben's Rachel	9	280	Dec	852	52	10576	525
*Sarnia Farm Charm	Jr4	357	Jan	1040	49	17615	738
**Shoreland Florette	5	305	Nov	18	1	8480	437
**Shoreland Vida	Jr4	73	Jan	1353	54	3237	133
s. Shoreland Chedco	d. Shoreland Levity Lou						
Spruce Run Bft. Laddie's Cheryl	Sr2	365	Dec	835	52	13350	662
*Spruce Run Bft. Laddie's Merry	Sr3	249	Jan	943	46	9160	433
*Spruce Run Carillon's Susan	Sr3	329	Jan	914	50	12613	627
**Spruce Run Cavalier's Merry	Sr4	186	Jan	939	45	7136	330
Spruce Run Cavalier's Viol	Sr4	307	Jan	1021	49	13439	604
Spruce Run Darelu	Sr3	365	Jan	61	3	10532	562
*Spruce Run Marvel's Dora	Jr4	365	Jan	167	8	14949	662
**Spruce Run Marvel's Lucy	8	53	Jan	1594	69	2626	118
s. Hilltop Butterfat Marvel	d. Valor's Lucy Ann						
**Spruce Run Monarch's Argenta	Sr4	75	Jan	1359	79	3519	182
s. Poniton Sweet Brier's Monarch	d. Argevna Nita						
*Spruce Run Oberon's Bella	Jr4	338	Jan	777	47	12115	647
**Spruce Run Oberon's Iona	5	108	Jan	1819	85	6840	319
**Spruce Run Oberon's Ruth	5	305	Jan	63	3	8313	405
*Spruce Run Oberon's Susi	5	336	Jan	875	56	15663	836
**Spruce Run Shanty's Mame	5	185	Jan	944	42	6646	343
*Sunnyside Cindy	9	345	Jan	780	34	15416	583
*Susanne of Craigland	5	314	Jan	580	34	10766	527
**Templar's Maisie of Monroe	Sr2	305	Dec	157	8	10027	466
Terrace Farm's Pauline	8	358	Jan	661	38	13432	617
**Trandale Knickmost Keepsake	6	305	Dec	187	11	9682	465
**Ultra Queen of Highway	9	33	Jan	1748	78	1837	82
s. Goldanchor of Ore Valley	d. Ultra May King's Rose						
*Valor's Duchess Felicia	Sr4	331	Jan	819	43	12186	571
**Valor's Luxury	6	193	Jan	743	40	7353	363
**Walnut Grove Arbutus	8	188	Jan	777	35	6401	284
**Waupun Dolly	Sr4	175	Jan	1104	53	7210	335
Waupun Han	Jr4	365	Dec	17		12174	556
**Waupun Love	Sr4	55	Jan	1494	68	2642	122
s. Valor's Myron	d. Interlochen Lovely Lady						
**Waupun Mispah	6	56	Jan	1591	82	2789	145
s. Valor's Myron	d. Interlochen Mispah						
**Wern's Walker's Lee	Jr3	252	Jan	789	46	7889	390
¶Willow Brook King's Starlight	Jr3	305	Dec	531	26	10459	438
**Wood Ford Bright Sadie	5	173	Jan	924	40	6214	276
Wood Ford Whisper	5	365	Dec	535	34	9867	559
*Wood Ford Winters	5	293	Jan	766	42	9957	498
*Woodside Hall King	x					x	
*Woodside Hall Kind Harriet	8	346	Jan	630	36	14948	604
**Woodside Hall Knollton Happy	8	305	Dec	313	16	12115	574
*Zimalcrest King's Dana	5	271	Jan	1568	86	13639	706

§COLEMAN, HAROLD, GOLDEN HAVEN FARM, KOKOMO, IND. ARHT

+Golden Haven Levity Honey	Sr2	138	Dec	647	24	3561	158
s. Curtiss Candy Levity Maxim	d. Green Manor Lynetta						
+Golden Haven Levity Jane	Jr3	220	Dec	745	30	7380	321
+Golden Haven Levity Memory	Sr2	203	Dec	572	30	5016	249
+Golden Haven Levity Serene	Jr2	99	Dec	630	27	2360	98
s. Curtiss Candy Levity Maxim	d. Starline's Souvenir						
+Golden Haven Levity Wistful	Jr2	177	Dec	562	26	4514	220

§COLEMAN, LOTTIE & SONS, GOLDEN HAVEN FARM, KOKOMO, IND. ARHT

+Majesty and Cookie's June	Jr4	157	Dec	592	28	4529	219

§COOPER, ALICE E., "THE COOPER HOMESTEAD," TOWNSEND, MASS. ARHT

*Cooper's Patricia Louise	5	314	Jan	678	35	9853	479
*+Roughwood Jessie	5	305	Jan	61	3	10627	534
*+Roughwood King's Marigold	Jr3	305	Jan	133	8	7720	428

CORNING, JULIA H. & JOHN B., ROUNDABOUT FARM, KENNEBUNK PORT, MAINE. ARHT

Great Elm Lavender	Jr2	255	Jan	331	15	5502	251
+Roundabout Princess Dazzle	Jr2	257	Jan	346	20	4594	257
+Roundabout Princess Lucia	Jr2	263	Jan	430	19	5931	257

COSLETT, E. W., PAXON HOLLOW FARM, MEDIA, PA. ARHT

Blakeford Panetta	Jr2	217	Dec	864	48	7862	373
*Cosquay's Country Maid	Jr3	50	Dec	1391	59	2277	96
s. Coldspring's Romulus Comet	d. Cosquay's Cleo						
Forges New Year Bell	Jr2	275	Dec	689	32	9566	399
Mt. Ephraim Comet's Bessie	Sr2	365	Dec	116	6	12058	630
Skyline King's Consort	Sr2	365	Nov	171	9	11576	510

COSLETT, E. W. & H. W., PAXON HOLLOW FARM, MEDIA, PA. ARHT

*+Cottage Molly	8	305	Nov	224	9	11283	494
*Driftwood's Queen Lovelorn	Jr4	108	Dec	1044	59	4424	238
*¶Gardenville King's Elaine	5	50	Dec	1704	69	2671	112
s. Gardenville Coronation King	d. Broadland Elaine						
**McDonald Farms Her Melissa	Jr4	25	Dec	1166	47		
s. McDonald Farms Heritor	d. McDonald Farms Elicia						
*Paxon Hollow Buttons-and-Bows	Jr2	113	Dec	1095	53	4489	199
*Paxon Hollow Her Blue-Vine	Jr2	38	Dec	1037	44	1252	53
s. McDonald Farms Heritor	d. McDonald Farms Irvina						
+Paxon Hollow King's Bonnie	Jr2	106	Dec	695	36	2641	132
s. Cosquay's X King	d. Haldane's Donna of Cosquay						

COTTING, C. E., CHEDCO FARM, BERLIN, MASS.

*Chedco Calla Lily	6	60	Jan	1514	68	3077	145
s. Chedco Coronation King	d. Two Brooks Calla						
Chedco Camilla	Sr3	365	Jan	34	2	9893	588
*Chedco Candida	6	44	Jan	1656	71	2311	108
s. Chedco Coronation King	d. Two Brooks Candida						
Chedco Charlotte	Sr3	106	Jan	901	49	3538	177
*Chedco Jonquil	Sr2	323	Jan	1029	60	11170	622
*Chedco Lady Violet	8	365	Jan	125	7	13228	690
Chedco Palotterie	Sr2	215	Jan	978	46	7012	338
Flying Horse Phil's Dottie	Jr2	59	Jan	1555	71	2813	132
s. Argilla Royal Philosopher	d. Flying Horse Colonel's Dorothy						
*Welcome In Chum's Rebecca	6	230	Jan	1281	56	11711	486

§COUNTER, BEN F., FORT LUPTON, COLO. ARHT

+Benmar's Nickolet	Jr2	190	Jan	965	44	5963	259

§COUNTER, BEN T., FORT LUPTON, COLO. ARHT

+Pioneer Pretoria	Jr2	58	Jan	793	39	1510	75
s. Pioneer Prediction	d. Idlewild Toy						
+"the little farm" Donna	Sr3	190	Jan	1075	54	7246	326

§CREAVES, ALBERT A., FINCHLEY MANOR FARM, WAUCONDA, ILL. ARHT

+Finchley Manor Angiola	Sr2	305	Nov	165	9	9942	485
+Finchley Manor Destiny	Sr2	305	Nov	353	23	6718	435
+Finchley Manor Etude	Jr3	261	Dec	473	26	5286	269
+Finchley Manor Nocturne	Sr2	120	Dec	564	28	2239	116
s. Finchley King of The Meads	d. Finchley Manor Katydid						
*+Finchley Manor Rochelle	Jr3	261	Dec	835	45	8670	449
*+Finchley Manor Unity	7	305	Dec	494	23	14299	672

§CUSHING, E. H., SHAMROCK FARM, MIDDLEBURG, VA. ARHT

+Shamrock Brave Liza	Jr2	305	Nov	245	12	6120	269
+Shamrock Brave Lovely	Jr2	305	Dec	44	2	7853	358
+Shamrock June	Sr4	271	Dec	453	23	7704	359
+Shamrock Kay	Sr3	218	Dec	422	21	5228	244
+Wolvergreen Carol	8	261	Dec	545	24	8592	381

DAINES, C. J., CACHE MEADOW FARM, LOGAN, UTAH. ARHT

+Cache Meadow Charmaine	Sr2	301	Dec	429	28	7284	391
*+Cache Meadow Colleen	5	127	Dec	653	41	4161	214
*+Cache Meadow Daptor	Jr2	279	Nov	512	31	8760	431
+Cache Meadow Dell	Jr2	305	Dec	210	13	6093	289
*+Cache Meadow Dewdrop	7	79	Dec	1184	50	3478	159
+Cache Meadow Mathilde	Jr2	69	Dec	937	56	2123	118
s. Wandamere Peer	d. Cache Meadow Margerette						
+Cache Meadow Melvina	Sr2	236	Dec	636	35	6773	329
+Cache Meadow Taste	Jr2	111	Dec	634	38	2801	156
*+Clarabel of Chicona	6	305	Nov	233	10	10698	512
*Delphi Dell Sweet Girl	6	121	Dec	1543	86	6918	366
*+D. Peissner's Clementine	6	288	Dec	439	35	8698	419
*+Theo-Vale Royal Berma	Sr3	305	Dec	231	12	9511	431
*+Theo-Vale Royal Fern	5	8	Dec	356	30		
s. Theo-Vale Double Royal	d. Theo-Vale Everilda						
*+Vedra of Chicona	6	112	Dec	1308	60	5759	263
*+Wandamere Patricia	6	289	Dec	625	36	10029	527

§DAINES, DWYTH M., CACHE MEADOW FARM, LOGAN, UTAH. ARHT

*+Cache Meadow Dagna	6	285	Dec	551	28	9365	465

+Cache Meadow Doloria	Jr2	215	Dec	645	40	6761	347
+Cache Meadow Dravidia	Jr2	275	Dec	504	37	6079	370
+Cache Meadow Maytime	Jr2	305	Dec	435	26	8605	416
+Cache Meadow Paloma	Sr3	148	Dec	671	40	1817	194
+Cache Meadow Patrice	5	274	Dec	481	30	8321	452
+Cache Meadow Stephanie	Jr2	275	Dec	239	16	5627	395
+Cloverleaf Dixie's Bell	Jr4	287	Dec	246	15	6898	388
+Cloverleaf Wanda's Dixie	11	111	Dec	1161	57	4781	230
*+Rabia of Chicona	Sr4	92	Dec	783	45	3042	172

§DAINES, O. S., SANLYNN FARM, OGDEN, UTAH. ARHT

+Ben Lomond Dictator's Nila	Jr2	99	Dec	566	30	2288	107
+Ben Lomond Linford's Tina	Jr2	305	Dec	71	4	8851	406
+Sanlynn Aster	Jr2	59	Dec	1078	52	3003	85
s. Bonnibell Delightful Dictator	d. Achievement of Chicona						
*+Western Glow Serene	Jr4	274	Nov	642	38	11081	492

§DANIEL, CHARLOTTE B., BRANDON FARM, BRANDON, VA. ARHT

+Arline Maxim of Panunkey	Jr2	85	Dec	794	47	2238	125
+Belnemus Max's Salley	Sr2	72	Dec	968	50	2334	112
Brandon Flora	5	200	Dec	1148	64	9774	538
+Brandon Freda	Jr4	74	Dec	1164	81	2809	147
s. Curles Bon Ayre Valor King	d. Brandon Flossy						
+Brandon Phebe	Jr3	305	Oct	27	1	8724	434
+Brandon Sunset Starlight	Sr2	305	Dec	73	3	10071	434
+Brandon Velma Victoria	Sr3	103	Dec	1024	56	3944	188
Brookland Clara	6	196	Dec	943	54	8053	412
+Curles Genius Sparkles	5	222	Dec	658	27	7802	317
+Forest Hills Farm Eloise	Jr2	85	Dec	783	39	2448	114
+Forest Hills Farm Linda	Jr2	94	Dec	1001	50	3220	150
+Graceland H. Bess	Sr2	78	Dec	583	47	1810	110
+Holliknoll Majesty Gladiola	Jr2	228	Dec	597	32	6694	308
+Miniborya Saucy	Sr3	195	Dec	771	41	6496	293
+Nugget of Rosegill	Sr2	114	Dec	786	43	3050	144
+Rowe's King's Jane	Jr2	31	Dec	767	38		
s. Gardenville King's Watchful	d. Edisto Farm's Justina						
+Shady Rest Pharoah's Lorraine	Jr2	305	Dec	603	33	5076	255
*+Willowmere Maxim Peeress	Jr4	119	Dec	1199	64	5282	279

§DANSON, JUANITA E., LANDRUM, S. C. ARHT

+Four Column Hornet's Harriet	Jr2	146	Dec	695	31	3414	155

§DAVIS, EUGENIA C., CRUMDALE FARM, BERWYN, PA. ARHT

+Brighton Farms Brenda	Jr2	209	Jan	660	32	5150	224
+Kelso's Elowise 2d	Jr2	184	Jan	575	29	4228	199
*+Kelso's Josephine	Sr4	264	Jan	567	31	7555	381
+Kelso's Noble Isabella	Sr2	245	Jan	542	32	5788	324
+Kelso's Rabat	Jr2	226	Jan	631	34	5717	296
+Maywood R. Golden	Jr2	257	Jan	704	40	6944	363
+Rosewald Flora's Pearl	7	305	Jan	655	41	11016	626
*+Spencer's Landing Frances	5	79	Jan	1101	66	3119	178
s. Hill Girt Chevron	d. Spencer's Landing Augusta						

§DAVISON, B. M., DAVISSON FARMS, JANE LEW, W. VA.

Davisson Farms Fortune	Sr3	237	Jan	247	14	4755	189
s. Wistar's May Royal	d. Davisson Farms Levity Faithful						
*Davisson Farms Merriment	5	365	Dec	217	13	14500	726
Davisson Farms Valiant Lady	Jr2	365	Dec	91	4	10789	477

DeKORTE, JAMES, FRANKLIN LAKE DAIRY FARM, SUSSEX, N. J.

*Franklin Lake's Ada	6	306	Dec	1047	66	13199	691
*¶Franklin Lake's Alverda	6	201	Dec	1266	73	8958	453
*Franklin Lake's Alyssum	6	257	Dec	926	47	9919	476
*Franklin Lake's Amelia	7	157	Dec	1450	70	8586	394
*¶Franklin Lake's Amoretta	6	208	Dec	1108	50	9431	406
*¶Franklin Lake's Amulet	6	104	Dec	1365	70	4726	230
*¶Franklin Lake's Angeline	7	103	Dec	1775	72	6195	245
Franklin Lakes Bell	5	260	Dec	1163	61	12324	618
*¶Franklin Lakes Blossom	8	122	Dec	1410	66	5585	258
*¶Franklin Lakes Bouquet	5	244	Dec	1204	53	11778	474
*¶Franklin Lakes Bright Star	6	29	Dec	1642	72		
s. Brian Boru King's Sybarite	d. Stadacona Starbright						
*¶Franklin Lake's Carolyn	Sr4	257	Dec	1073	52	11830	541
Franklin Lake's Cecelia	Sr4	240	Dec	1368	67	11731	499
*Franklin Lake's Cedar	Sr4	180	Dec	1626	66	10723	418
*¶Franklin Lake's Cynthia	Sr4	184	Dec	1274	64	8436	386
*Franklin Lake's Daisy	Jr4	331	Dec	1125	61	16704	772
*¶Franklin Lake's Della	Jr4	257	Dec	1057	60	10188	500
*¶Franklin Lakes Diamond	Sr3	216	Dec	1101	68	9113	477
*Franklin Lake's Donna	Jr4	217	Dec	950	48	8474	406
*¶Franklin Lake's Esther	Sr3	73	Dec	1647	70	4069	184
*¶Franklin Lake's Ethel	Jr3	257	Dec	1044	56	9743	490
*Hercules' Dotsy's Betty	9	334	Dec	1038	50	13812	605
*¶Stadacona Beauty Lass	7	39	Dec	1661	73	2107	93
s. Hilltop Butterfat Brenda	d. Hilltop Butterfat Brenda						
*Stadacona Bonaventure	7	219	Dec	1423	60	10992	445
*¶Stadacona Nell	7	158	Dec	1218	61	7133	302

§DODSON, OTIS R., GOOSE VALLEY FARMS, COLONIAL PARK, PA. ARHT

Goose Valley Babs	Jr2	240	Dec	810	52	7435	385
*Goose Valley Beautiful	5	326	Dec	899	44	12154	621
Goose Valley Benita	Jr2	219	Dec	786	32	6614	264
Goose Valley Chilly	Jr2	219	Dec	632	35	6647	316
*Goose Valley Dora	Jr3	134	Dec	899	47	5163	238
Goose Valley Favorite	Jr2	163	Dec	938	49	5396	244
*Goose Valley Feathers	Sr4	121	Dec	1076	54	5044	226
*Goose Valley Jeanette	Sr3	365	Dec	488	32	10615	513
*Goose Valley Lady	6	305	Dec	139	8	8070	407
Goose Valley Lynn	Jr2	160	Dec	771	45	4905	228
*Goose Valley Maida	Sr4	160	Dec	628	45	5462	280
*Goose Valley Marge	Sr4	134	Dec	637	32	3563	173
Goose Valley Marigold	Jr2	153	Dec	809	40	4716	216
*Goose Valley Nina	Sr4	280	Dec	313	20	7984	382
*Goose Valley Nora	6	184	Dec	849	47	7011	367
Goose Valley Primrose	Jr2	285	Dec	653	40	8819	436
Goose Valley Sylvia	Jr2	239	Dec	438	29	5563	354
Goose Valley Vanity	Jr2	240	Dec	683	43	6846	364
Spar Hill Honeysuckle 3d	Jr2	133	Dec	637	34	3064	148

§DOTY, W. B., BUTTERTON GUERNSEY FARM, WOODLAND, CALIF. ARHT

*+Butterton Holliston Clarinda	5	305	Nov	140	7	12167	555
+Butterton Holliston Darleen	Jr2	168	Dec	672	35	5228	263
*+Butterton Holliston Fanette	Jr3	305	Nov	27	1	12900	531
+Butterton Holliston Jesebel	Jr2	305	Dec	267	12	9769	423
+Butterton Holliston Thetis	Jr2	305	Oct	19	1	8419	442
+Butterton Holliston Toots	Sr2	158	Dec	734	35	4500	192
+Butterton Holliston Topsy	Jr2	61	Dec	1242	53	2471	105
s. Santa Cruz Holliston Valmont	d. Butterton Kornegay Theda						
*+Butterton Holliston Velma	Jr3	128	Dec	910	55	4948	273
*+Butterton Master's Coral	Jr3	305	Dec	560	33	9691	488
+Butterton Master's Fenella	Sr2	305	Dec	163	7	8370	372
*+Butterton Master's Jill	5	83	Dec	1394	65	3942	189
+Butterton Master's Jonquil	Jr2	305	Dec	278	17	7440	404
*+Butterton Master's Josette	Sr3	152	Dec	630	38	5256	223
*+Butterton Master's Juliet	Sr3	247	Dec	718	47	9515	488
+Butterton Master's Julip	Jr2	253	Dec	778	37	7431	337
+Butterton Master's Laurel	Jr2	136	Dec	876	45	4437	207
*+Butterton Master's Laurine	Sr3	98	Dec	1420	66	4573	225
+Butterton Master's Lucille	Jr2	101	Dec	814	44	2910	146
*+Butterton Master's Lynn	Jr3	305	Dec	373	23	11380	582
*+Butterton Master's Rosalie	Jr3	272	Dec	854	48	11007	544
+Butterton Master's Rowena	Jr2	111	Dec	1125	47	4158	197
*+Butterton Master's Tillie	Jr3	162	Dec	687	39	4984	254
+Butterton Master's Venus	Jr2	275	Dec	941	46	9472	426
+Butterton Master's Yaileen	Jr2	35	Dec	958	54	1050	59
s. Western Glow Master	d. Santa Cruz Holliston Yolanda						
+Butterton Master's Yakima	Jr2	182	Dec	985	44	6164	270
*+Butterton Master's Yetta	Jr3	305	Nov	345	33	9657	483
*+Western Glow Royal Blanche	Sr4	64	Dec	1284	53	2711	118
s. Silver Forest May Royal	d. Valor's Blossom of Oak Park						
*+Zephyr Farms Dvirps Daisy	Sr3	262	Dec	555	34	8619	444

§DRAPER, ROBERT C. & DENE W., ALMO FARM, FREEDOM, N. H.

+Almo Cherry Blossom	6	153	Dec	643	34	4153	203
+Almo Erika	Sr3	305	Jan	80	3	8562	346
+Almo's Queenie	Jr3	305	Dec	54	3	9107	460
*+Beauhaven's Lady Joy	8	17	Dec	839	37		
s. Argilla Monitor	d. Mapleiynn's Phillis						
+Bru-Bob's Lady Myrtle	Sr2	92	Dec	978	44	2867	134
+Bru-Bob's Lady Olive	Sr3	92	Dec	879	53	2604	145
+Endean Valzena	Jr2	184	Dec	666	37	4854	249
+Flying Horse Phil's Norma	Jr3	47	Dec	832	37	1312	58
s. Argilla Royal Philosopher	d. Flying Horse Colonel's Norma						
+Great Elm Phil's Elaine	Jr2	47	Dec	1032	43	1513	64
s. Great Elm Royal Philosopher	d. Great Elm His Elaine						
*+Stronghold Coronation Begonia	7	107	Dec	747	37	3539	159
+Stronghold Loyal Spud	Jr3	85	Dec	882	46	2647	122

§DUFF, W. F. & SON, "DUFFIELDS," LEBANON, IND. ARHT

+Duffield Babs	Sr4	305	Nov	44	1	7182	308
+Duffield D. Rovena	Jr2	130	Dec	761	40	3773	163
*+Duffield F. Graceful	6	262	Dec	356	21	8141	400
*+Duffield F. Rhythm	Sr4	297	Dec	213	14	7402	353
+Duffield J. Betty	Jr3	92	Dec	1049	45	3324	156
+Duffield J. Bright	Jr2	81	Dec	952	38	2455	93
+Duffield J. Daisy	Jr3	281	Nov	646	33	8569	366
+Duffield J. Della	Jr2	305	Nov	218	10	8100	353
+Duffield J. Flossie	Jr3	167	Jan	489	29	6306	317
+Duffield J. Imogene	Sr2	305	Nov	348	21	7864	377
*+Duffield J. Linnie	Sr3	305	Oct	511	25	8515	372
+Duffield J. Lute	Sr2	285	Nov	485	25	6726	308
Duffield J. Martha	Jr3	365	Dec	282	16	9335	434
+Duffield J. Sally	Sr2	305	Oct	252	12	7488	353
+Duffield T. Cathy	Jr2	75	Dec	756	34	1851	79
s. Gardenville King's Thor	d. Duffield F. Catherine						
+Matchett Place Janie	Jr4	285	Dec	285	16	5971	262
+Matchett Place Marge	Jr2	260	Dec	462	24	5065	240
+Matchett Place V. Levity Queen	Jr3	260	Dec	296	17	6647	318

DUNLOP, JOHN M., ELLERSLIE FARM, PETERSBURG, VA. ARHT

*Ellerslie Bopeep	Sr3	220	Jan	762	34	7336	324
*Ellerslie Caroline	8	355	Jan	872	32	14155	635
*¶Ellerslie Duchess	6	133	Jan	1231	55	5477	249
¶Ellerslie Ellen	Sr3	119	Jan	939	45	4195	200
*Ellerslie Fannie	Jr4	293	Jan	756	37	11323	518
*¶Ellerslie Flora	Jr4	26	Dec	1258	55		
s. Klondike Krown Prince	d. Ellerslie Juliana						
*¶Ellerslie Imogene	Sr3	31	Jan	1136	50		
s. Klondike Krown Prince	d. Ellerslie Emily						
Ellerslie Impelled Helen	Jr2	206	Jan	744	40	6247	324
¶Ellerslie Impelled Josie	Jr2	165	Jan	442	25	3440	173
¶Ellerslie Impelled Lelia	Jr2	164	Jan	779	44	4671	257
Ellerslie Juanita	5	365	Jan	63	4	8923	479
*¶Ellerslie Juliana	7	365	Jan	43	3	13322	583
Ellerslie K. P. Adeline	Jr2	153	Dec	754	39	4555	221
Ellerslie K. P. Julia	Jr2	320	Jan	595	30	8777	426
*¶Ellerslie K. P. Nymph	Sr3	38	Jan	1694	72	2001	86
s. Klondike Krown Prince	d. Ellerslie Felicia						
*¶Ellerslie Little Daisy	11	52	Jan	1259	55	2174	96
s. Grapelawn Genius	d. Lady Beach Leaf of Ellerslie						
*Ellerslie Melissa	Jr3	365	Jan	108	6	11679	600
*Ellerslie Miss Muffett	Jr3	300	Jan	798	39	10912	516
Ellerslie Phil's Annie	Jr2	263	Jan	759	36	8659	394
Ellerslie Phil's Bella	Jr2	276	Jan	696	35	8543	407
Ellerslie Phil's Elmira	Jr2	295	Jan	826	41	10524	498
*¶Ellerslie Susan	Sr4	31	Jan	1250	57		
s. Klondike Haroun	d. Ellerslie Nancy's Laurel						
¶Elmington Pre Emma	Jr2	126	Jan	1083	54	4458	229
s. McDonald Farms Pre Lauren	d. Elmington Emerald						
*¶Ideal's Risbecq's Kelso	Sr3	278	Jan	407	23	6669	339
*¶Quail Roost NoMax Marie	5	116	Jan	1531	67	6203	295
*¶Shady Rest Pharoah's Jane	Jr2	117	Jan	1040	49	3962	184
s. Midview Charmer's Pharoah	d. Graceland Glamour Helena						

DUNWALKE FARM, INCORPORATED, FAR HILLS, N. J. ARHT

*+Brian Boru King's Sally	8	305	Nov	78	4	13451	589
*¶Caumsett Harbor Becky	Sr4	204	Jan	1594	64	12805	584
+Delwake Donna	Sr4	361	Jan	987	47	11764	537
+Delwake Gabriel's Girlie	6	305	Jan	1232	54	13125	698
+Delwake Gab's Butterfat	Jr4	103	Jan	1387	78	4943	261
s. Fairlawn Maxim's Gabriel	d. Howella Hill's Girl						
+Delwake Gab's Gene	5	100	Jan	1240	69	4340	217
s. Fairlawn Maxim's Gabriel	d. Howella Genever						
*Delwake Jenny	Sr4	365	Nov	1302	72	20587	1053
+Dorella Elect's Shirley	9	305	Nov	637	47	11513	655
+Dunwalke Betsy	Jr3	305	Nov	545	33	11717	576
*+Dunwalke Blanche	Sr4	60	Jan	1342	63	2562	127
s. Dunwalke's Leader's Governor	d. Dunwalke Grace's Maggie						
+Dunwalke Cinderella	Jr3	305	Dec	373	26	8583	467
+Dunwalke Coral	Jr3	52	Jan	1377	63	3067	103
s. Hominy Hill Rex	d. Dunwalke Sweet Maggie's Melody						
+Dunwalke Crescent	Jr3	172	Jan	1000	55	6139	305
¶Dunwalke Darling	Sr2	169	Jan	713	41	4691	255
+Dunwalke Delhia	Jr2	247	Jan	902	47	7856	374
+Dunwalke Deressa	Sr3	34	Jan	1294	51	1378	55
s. Hominy Hill Rex	d. Delpark Prim						
Dunwalke Dealrex	Jr3	241	Jan	1515	77	12340	563
+Dunwalke Dessa	Jr2	101	Jan	1367	62	4497	197
s. Hominy Hill Rex	d. Foxburg's Knight's Foxy						
+Dunwalke Donette	Jr2	230	Jan	1008	58	7481	373

Dunwalke Dora	Jr2	127	Jan	1323	73	5681	302
+Dunwalke Duchess	Jr2	128	Jan	984	48	4015	191
*+Dunwalke King's Lady	5	305	Dec	24	1	13734	749
+Dunwalke Sweet Maggie's Melody	10	305	Nov	313	18	9425	516
+Elmstead Crusader's Sara	5	304	Jan	947	55	12593	584
*+Flat Brook Playmate	7	48	Jan	1896	79	2801	117
s. Chinquapin Levity Prince	d. Glenburnie Jessie						
*+Flying Horse Colonel Melodian	Sr2	64	Jan	1071	56	2195	104
s. Chedco Colonel	d. Catamount Melody						
*+Foremost Footprint's Dawn	Sr3	305	Nov	351	17	11928	573
*+Foxburg's Knight's Poxy	6	54	Jan	1859	90	3077	150
s. Pine Manor King's Knight	d. Foxburg's Africander's Flower						
*Glengeran Delora	6	305	Jan	526	28	20837	1012
*†Ideal's Risbecq's Monita	5	168	Jan	928	55	6238	334
*+Lilac of Milestone	9	104	Jan	1114	64	4138	217
s. Hilltop Butterfat Senator	d. Thankful of Milestones						
*Manor Glen Levity	5	95	Jan	2010	113	6868	361
s. Fairlawn H. Eastern King	d. Fairlawn L. Gleam						
*+McAfee's Ellen	8	149	Jan	1285	61	6597	300
*Meadow-Gold R. Mona	Jr4	293	Dec	780	46	11231	591
*+Monterey Viburnum	Jr3	185	Jan	1105	65	8479	413
*+Mulhocaway Butterfat Marie	6	129	Jan	1029	60	5321	322
s. Clara's Heartsease Butterfat	d. Mulhocaway Butterfat Maria						
*Mulhocaway Monarch's Sal	5	365	Jan	283	14	17626	815
*+Owen's Place Royal's Venus	7	127	Jan	1309	73	5584	297
*+Rycklaver D. Lucy	5	59	Jan	1871	93	3514	177
s. Fairlawn Maxim's Grand Duke	d. Rycklaver Juno						
*+Spar Hill Hyacinth 5th	Sr3	305	Nov	47	2	10453	525
*Spring Run Noble's Primrose	7	314	Jan	1632	83	18570	866
*+Spruce Run C. H. B. Cherry	7	190	Jan	1126	52	6337	397
*+Sunnyfield Golden Marose	8	289	Jan	1167	59	14490	677
+Sunnyfield L. M. Marose	Jr2	246	Jan	739	41	6960	347

§DYE, J. E., GREAT FALLS, S. C. ARHT

+Hornet's Hilda	Jr2	53	Jan	1178	43	1865	73
s. Klondike Hornet	d. Lucky Slogan's Lora						

§EBY, CAROLYN FAY, LOOKWELL FARMS, ELKHART, IND. ARHT

*Lookwell T. Lottie	Sr3	345	Dec	524	34	12468	610

§EBY, MERVIN, LOOKWELL FARMS, ELKHART, IND. ARHT

*Clark's Grandee Gladys	Sr3	332	Jul	321	20	9594	478
+Lookwell Count's Blanche	Jr2	43	Dec	1311	49	1754	66
s. St. Albans Grandee Count	d. Lookwell T. Beda						
+Lookwell Count's Elaine	Jr2	28	Oct	899	46		
s. St. Albans Grandee Count	d. Her-Mil's Evalyn						
+Lookwell Count's Grace	Jr2	92	Dec	701	35	2312	110
s. St. Albans Grandee Count	d. Lookwell T. Gloria						
Lookwell T. Alta	Jr3	143	Dec	868	46	4647	234
Lookwell T. Baretta	Jr2	240	Dec	884	49	9733	434
+Lookwell T. Belva	Sr2	56	Dec	1123	50	1981	92
s. Langwater Timothy	d. St. Albans Glamour's Rex Baby						
Lookwell T. Brightness	Sr2	271	Dec	647	37	7355	386
Lookwell T. Ila	Sr2	149	Nov	691	37	4881	254
Lookwell T. Kalla	Sr2	365	Sep	334	18	10588	505
*+Lookwell T. Sunlight	Jr4	290	Nov	679	36	12283	546
Lookwell Valor's Betty	Sr2	118	Dec	1031	42	4270	184

§EBY, SHELBA JEAN, LOOKWELL FARMS, ELKHART, IND. ARHT

Lookwell Count's Linda	Jr2	70	Dec	639	43	2017	99
s. St. Albans Grandee Count	d. Orchard Lawn's Heather-Bloom						

EDISTO FARMS, DENMARK, S. C.

¶Belmont View Ned's Buelah	Jr2	69	Dec	955	40	2165	93
s. Quail Roost King Ned	d. Irma of Belmont View						
*Edisto Farm's Honeybunch	Jr2	305	Nov	544	27	9400	446
*Edisto Farm's Hostess	Sr2	298	Dec	857	49	9484	487
¶Edisto Farm's Lacie	Jr2	290	Dec	1118	59	11986	538
*¶Edisto Farm's Marietta	5	284	Nov	958	53	12941	620
*Edisto Farm's Nanette	Sr3	305	Nov	208	10	11697	578
+Edisto Farm's Tabby	Jr4	226	Dec	1039	52	9270	404
Edisto Farm's Tranquil	Jr2	358	Dec	1101	67	15138	740
+Gold Branch G. A. Lady Milkmaid	10	204	Dec	1278	51	9584	336
+Gold Branch RGA Red Rose	10	305	Dec	625	33	9921	424
+Gold Branch R. G. Red Rosa	8	300	Dec	748	41	9845	437
+Zimalcrest Bright Primrose	6	305	Nov	33	1	11062	535

ELAM, C. N., BELNEMUS, BELONA, VA. ARHT

*Belnemus Bunnie's Alvada	Jr2	217	Dec	744	52	6614	397
*Belnemus Bunnie's Doris	Jr3	305	Sep	179	11	9872	559
*¶Belnemus Bunnie's Ethel	Jr4	221	Dec	1074	61	9646	518
s. Graceland Bunnie's Maxim	d. Pauline Maid of Midlothian						
*¶Belnemus Bunnie's Maid	Sr4	102	Dec	1231	61	4124	208
s. Graceland Bunnie's Maxim	d. Princess Pauline Maid						
*Belnemus Bunnie's Mary	Jr3	305	Aug	332	20	8386	517
*Belnemus Bunnie's Patty	Sr3	248	Dec	908	61	9338	499
*Belnemus Max Maid	Sr2	305	Aug	180	12	7763	418
Belnemus Max Maiden	Jr2	365	Sep	88	5	10289	533
*¶Blenheim Springs F. Lillian	Sr4	102	Dec	1298	56	4372	191
s. Blenheim Spring's Superior	d. Blenheim Spring's Lillian						
¶Blenheim Springs Pet	6	182	Dec	1430	66	9689	436
s. Sheppard Farm's Master	d. Sheppard Farm's Chinchilla						
*¶Fairview Maxim's Butter Cup	Sr2	133	Dec	885	52	4170	219
*¶Fairview's Diana Blanche	Sr2	305	Jul	164	8	8634	419
*¶Fairview's Matt Lee	Jr3	107	Dec	964	53	3594	195
s. Belnemus Dottie's Maxim	d. Fairview's Edith						
*¶Graceland Bunnie's Ann	Jr4	305	Aug	538	26	10735	513
*¶Graceland La Noce Doris	Sr4	305	Sep	284	15	10226	534
¶Graceland La Noce Laura	5	305	Sep	196	11	9186	499
*¶Graceland Max Chic	8	70	Dec	1785	74	3715	154
s. Quail Roost Prince Max	d. Graceland Beau Goldey						
*¶Graceland Queen Celeste	9	205	Dec	936	53	8407	404
s. Quail Roost Lucky King	d. Sunshine's Maxim Jewel						
Graceland's Paula of Giant	Jr4	365	Dec	486	31	10715	628
¶Midlothian Golden Frances	8	66	Dec	1236	59	2542	122
s. Graceland Max's Golden	d. Pauline's Giant						
*¶Mo-La-Jac Lucky Princess	12	280	Dec	843	44	10784	462
*¶Zimalcrest Design's Arline	10	298	Nov	1036	49	12629	534
s. Quail Roost Maxim's Design	d. Zimalcrest Little Aline						

EMERSON, WILLIAM M., LERSON LAWN FARMS, AUBURN, N. Y.

*Silver Forest Ingust	Jr4	285	Dec	675	45	9914	550
¶Tarbell Gallant Margo	Jr2	305	Oct	27	1	12681	624
*Walnut Wold Vera	Jr4	354	Dec	511	30	12131	629

EMERSON, WILLIAM & LILLIAN V., LERSON LAWN FARMS, AUBURN, N. Y.

Lerson Lawn King's Betty	Jr2	343	Dec	512	34	10906	589
*Lerson Lawn King's Bondie	Jr2	273	Dec	882	46	10715	478
*Lerson Lawn King's Fawn	Sr2	147	Dec	766	50	4545	258
Lerson Lawn King's Pet	Sr2	178	Dec	1024	50	6765	301
Lerson Lawn King's Viranne	Jr2	176	Dec	1173	56	7478	342
*Zenda Bebe's Estella	7	365	Nov	219	12	16702	822

§ERF, CORA, MARGUERITE C., ELZY W. & NORMA, CHESTNUT RIDGE FARM, BELLEVUE, OHIO. ARHT

*+Chestnut Ridge Heather's Kathy	Jr3	287	Dec	137	8	7272	345
+Chestnut Ridge Holden's Rilma	Jr2	160	Dec	496	23	3550	161
*+Chestnut Ridge Mirth's Hostess	Sr3	64	Dec	1301	48	2563	105
s. McDonald Farms Holden	d. Chestnut Ridge Sunbeam's Mirth						
*+Chestnut Ridge Mirth's Rhoda	5	247	Dec	571	30	6379	411
+Chestnut Ridge Trixie's Kite	Jr2	206	Dec	595	29	4694	228

§ERF, WILLIAM C., CHESTNUT RIDGE FARM, BELLEVUE, OHIO. ARHT

+Chestnut Ridge Mirth's Kella	Jr2	237	Dec	415	24	4530	234

§EVANS, SAMUEL J., EVANBROOK FARM, HURFFVILLE, N. J. ARHT

+Butterfat's Royal Doris	Jr3	48	Jan	1006	50	1511	78
s. Leader's Butterfat	d. Leader's Royal Amelia						
+Carroll's Floella	Jr2	116	Jan	1089	59	4334	195
+Evanbrook's Heroine	Sr2	159	Jan	884	49	4305	235
*+Leader's Mary	Sr3	139	Jan	753	40	4304	218
+Leader's Noel Queen	Sr3	181	Jan	676	38	4749	264
*+Leader's Royal Amelia	5	281	Dec	465	28	9319	489
*+Leader's Royal Lassie	Jr4	272	Jan	636	41	8510	455
+Strongheart's Gypsy	Jr2	214	Jan	601	30	5186	235

§EWING, WALLACE A., IDLEWILD FARMS, FORT LUPTON, COLO. ARHT

Lady Irene's Duchess	Jr2	98	Nov	734	41	2548	119
s. Duke's Samson	d. Alert's Lady Irene						
Pilot's Primrose Mary	Jr3	365	Dec	211	12	9875	509

FARNER, E. A., CHURCH HILL FARM, GLOUCESTER, VA. ARHT

¶Beacondale's Mac's Helen	5	115	Dec	739	33	3338	145
s. General MacArthur of Beacondale	d. Princess Helen of Beacondale						
*¶Church Hill Butter Hanna	5	136	Dec	991	53	5277	265
s. Sherwood Forest Kris Kringle	d. Glencairne Butter Glen						
+Church Hill Lucky Belle	Sr2	72	Dec	924	43	2150	102
s. Southampton Lucky Prince	d. Glencairne Glamourous Bell						
¶Church Hill Lucky Caroline	Sr2	99	Dec	994	39	3102	140
s. Southampton Lucky Prince	d. Glencairne Butter Connette						
*Church Hill Lucky Gem	Jr2	134	Dec	894	41	4394	196
s. Southampton Lucky Prince	d. Glencairne Butter Glen						
¶Church Hill Lucky Pansy	Jr2	149	Dec	780	39	4606	195
s. Southampton Lucky Prince	d. Church Hill Lucky Patsy						
*¶Glencairne Butter Glen	8	232	Dec	867	45	10018	441
*¶Windrift Betty	Jr3	167	Dec	681	36	4538	223
s. McDonald Farms Pre Klondive	d. Knave's Betty						

§FERGUSON, JIM, FER-MANOR GUERNSEYS, MOUNT VERNON, WASH. ARHT

*Chief's Primrose of Waylayne	5	365	Dec	149	8	10963	552
*Ellan of Sandy Spot	Sr4	365	Dec	513	31	12339	665
*+Ferdinand's Sandra	7	73	Dec	1617	91	3386	210
s. Valley Pride's Ferdinand	d. Julie of Sandy Spot						
*+Fer-Manor Bernadette	5	98	Dec	1225	71	4290	253
s. Chuckanut Lace's Lad	d. Cedardel Patricia						
*+Fer-Manor Julie	Sr3	277	Nov	512	32	6527	362
*+Fer-Manor Martha	Sr4	63	Dec	1329	71	3685	204
s. Chuckanut Lace's Lad	d. Kendall's Nance						
+Fer-Manor Mary Candy	Jr2	62	Dec	1361	65	2634	127
s. Western Glow Marymost	d. Cedardel Coleen						
+Fer-Manor Mary Pearlette	Jr2	71	Dec	1351	57	2981	131
s. Western Glow Marymost	d. Fer-Manor Paulette						
*+Fer-Manor Paula	Sr3	32	Dec	1634	89	1678	91
s. Lulu-Belle's Lad of Fer-Manor	d. Fer-Manor Paulette						
+Fer-Manor Princess Marta	Jr2	23	Dec	743	36		
s. Prince of Fer-Manor	d. Fer-Manor Martha						
Fer-Manor Shirley	Sr2	364	Dec	882	53	12765	681
*+Fer-Manor's Wally	Jr4	305	Sep	333	18	9692	537
*+Fer-Manor Wanda	5	305	Sep	374	19	11766	629
*+Julie of Sandy Spot	11	86	Dec	1193	85	3555	206
s. Goldie's Bonny Duke	d. Julie of Sandy Spot						
*+Kendall's Juanita	11	365	Nov	880	55	9513	532
*Lulu-Belle of Pleasant Ridge	10	362	Dec	490	21	16908	750

§FIEDLER, CHARLES E., CHARAN FARM, TOMAH, WIS. ARHT

+Charan Daisy's Fanciful	Sr2	62	Jan	1209	62	2427	130
s. Rock Creek Watchful Lad	d. Myersmead's Daisy						
+Grandvu Royal Leah	Jr3	290	Oct	158	10	7174	365

§FIRCREST FARMS, INCORPORATED, LYNDEN, WASH.

Fircrest Conquest's Bessie	5	343	Dec	523	31	9910	500
*+Fircrest Conquest's Lou	6	277	Dec	241	14	7108	341
+Fircrest Elaine	Sr2	291	Dec	589	38	8631	445
+Fircrest Laurette	Jr4	290	Nov	662	37	10195	464
+Fircrest Noble Duke's Beauty	Jr4	288	Dec	678	41	9291	492
*+Fircrest Paula Con	7	231	Nov	791	43	9294	430
*+Fircrest Paulette	Sr3	281	Nov	1038	53	14933	716
+Fircrest Ultra Doris	Jr3	305	Dec	99	6	8029	389

§FLADOES, HARRIET M., MEADOWMERE FARMS, MILWAUKEE, WIS. ARHT

*+Grandvu Royal Model	Jr4	285	Jan	688	43	9493	476
+Meadowmere Ageratum	Jr2	52	Jan	627	28	1047	46
s. Curtiss Candy Levity Reaper	d. Meadowmere Lilac						
+Meadowmere Alyssum	Jr2	305	Oct	398	24	9486	471
+Meadowmere Begonia	Jr2	64	Jan	806	38	1764	81
s. Curtiss Candy Levity Reaper	d. Meadowmere Delphinium						
+Meadowmere Fen Orchis	Jr3	227	Jan	561	34	5406	273
Meadowmere Pink	Jr3	336	Jan	506	34	7641	426

FLORIDA STATE FARM, RAIFORD, FLA. ARHT

¶Raiford's Haven	Sr2	99	Jan	1167	56	3531	152
s. Klondike Handsom	d. Traxler's Foremost Anne						
¶Raiford's Hester	Jr3	305	Jan	113	7	6939	338
¶Raiford's Karmen	Jr3	161	Jan	875	42	4478	187
¶Raiford's Kathy	Jr3	305	Jan	317	18	8953	394
¶Raiford's Katrina	Sr2	85	Jan	1035	48	2614	119
s. Klondike Klansman	d. Raiford's Honoria						
¶Raiford's Rebecca	Sr2	276	Jan	683	35	6649	307
¶Raiford's Rexmost's Beutenia	Sr2	166	Jan	642	32	3711	175
¶Raiford's Rexmost's Bonnie	Sr2	127	Jan	987	48	3953	166
s. Klondike Rexmost	d. Raiford's Melba Lee						
¶Raiford's Rexmost's Opal	Jr3	61	Jan	1153	45	1890	83
s. Klondike Rexmost	d. Raiford's K. Opaline						
¶Raiford's Rhonda	Sr2	273	Oct	445	21	5885	267
¶Raiford's Ronella	Jr3	305	Dec	16		5274	282
¶Raiford's Rose Lee	Sr4	278	Jan	585	31	6498	297
*¶Raiford's Rosie	Jr3	270	Nov	407	25	6481	328
*¶Raiford's Roxy	Sr2	106	Dec	607	24	2268	89

§FORT, L. W., FORT'S GUERNSEY FARM, GREAT FALLS, S. C. ARHT

*Foremost Acme's Clara	6	299	Jan	842	42	11445	508
+High Honor's Minnie	Jr2	212	Jan	625	40	5967	276
+Kerr's Foremost Maxim's Alice	Jr2	305	Sep	155	7	9785	451
*+Kerr's Foremost Maxim's Alice	Jr3	65	Jan	1320	56	2599	125
s. Klondike Hollimost's Chieftain	d. Summeridge Maxim May						
Klondike Premost Vera	Jr2	124	Jan	964	52	3958	191
s. McDonald Farms Predictmost	d. Klondike Vera						
Northern F Tulip	Jr3	93	Jan	1303	65	4016	199
s. Foremost Hermes	d. Beacon Hill Lupin						
+Piper's Sunbeam Girl	Sr2	305	Jan	468	21	9608	427
+Queen Joyous Cora	Jr3	122	Jan	924	42	4099	197
*Rock Springs Madge	5	148	Jan	1231	63	6231	312
Sunshine's Viscount's Isabell	Sr2	365	Nov	100	5	10961	555

§FOUCHE, ARTHUR S., ADAMSTOWN, MD.

*+Court Manor Fran	Sr3	305	Sep	67	3	6693	346

§FOUCHE, WILLIAM A., ADAMSTOWN, MD.

*Court Manor Victor's Babie	Jr4	306	Nov	613	32	9184	447
+Ellerslie Kathleen	Jr3	218	Nov	80	3	5350	263
*+Foreman's Fairmaid	Jr4	305	Nov	177	11	7116	342
s. Blakeford Foreman	d. Silver Barn Hallie						
+Jaebardale Forward's Annette	Jr2	276	Nov	505	22	7577	289
+Jaebardale Forward's Princess	Jr2	288	Nov	350	17	6729	285
s. Langwater Forward	d. St. James Count's Queen						
+Morganwood Margaret Jessie	Jr2	226	Nov	592	33	6719	314
+Ruben's Raina	Sr2	305	Nov	57	3	6838	335
*+Ruben's Rhoda	7	275	Nov	472	24	8175	374
*+Ruben's Ruthie	6	273	Nov	544	26	9044	374
*+Rubob Beulah	Sr4	240	Nov	632	38	7957	399
*+Spring Woods Miss Lil	6	253	Nov	86	5	7673	397
+Windrift Pre Alfa	Jr2	178	Nov	609	32	4985	243

FOX, FRANCES HILL, CROASDAILE FARMS, DURHAM, N. C. ARHT

Croasdaile Invasion's Flower	Jr2	31	Dec	751	39		
s. Croasdaile's Maxim's Invasion	d. Croasdaile's Princess Fronie						
*Croasdaile Invasion's Jessie	Jr2	328	Aug	546	32	7842	416
*Croasdaile Invasion's Jessie	Jr3	80	Dec	854	45	2371	124
s. Croasdaile's Maxim's Invasion	d. Croasdaile's Princess Jewel						
*Croasdaile Maxim's Rosabel	7	337	Aug	474	38	8739	448
*Croasdaile Maxim's Xenia	Jr3	338	Aug	594	31	8173	455
s. Quail Roost Maxim's Majesty	d. Croasdaile's Princess Sophie						
*Croasdaile Maxim's Xenia	Jr4	76	Dec	869	55	2249	134
s. Quail Roost Maxim's Majesty	d. Croasdaile's Princess Sophie						
*Croasdaile NoMax Sophie	Jr2	283	Dec	581	36	6060	331
*Croasdaile Prince's Gilda	Sr4	230	Dec	706	40	7215	369
*Croasdaile Princess Beauty	Jr2	61	Dec	718	41	1339	73
s. Quail Roost Crown Prince	d. Zimalcrest Design's Beauty						
Croasdaile Princess Connie	Sr2	212	Dec	818	56	6413	375
Croasdaile Princess Dora	Jr2	111	Dec	1024	57	4097	216
*Croasdaile Princess Fay	Sr4	305	Nov	131	9	7739	435
*Croasdaile Princess Jane	Jr2	295	Aug	657	39	8400	445
*Croasdaile's Frisco's Lara	8	289	Nov	661	33	10641	519
*Croasdaile's Maxim's Dame	7	365	Oct	176	12	8012	470
*Croasdaile's Maxim's Fair	11	283	Dec	942	50	10873	494
*Croasdaile's Princess Ava	7	265	Dec	1046	65	11350	560
*Croasdaile's Princess Fairy	9	305	Jul	312	17	8552	438
*Croasdaile's Princess Gale	8	37	Dec	1217	61	1404	72
s. Quail Roost Crown Prince	d. Croasdaile's Maxim's Gertrude						
Red Cross Noble Maid	Jr2	365	Dec	230	14	9105	507

FOX'S GUERNSEY DAIRY, WAUKESHA, WIS.

*Fox's Angie of Waukesha	7	360	Dec	374	20	11141	479
*Fox's Annette of Waukesha	5	364	Jan	399	21	11560	534
*Fox's Beatrice of Waukesha	Sr4	288	Jan	410	25	6699	385
Fox's Deana of Waukesha	Sr2	323	Jan	497	30	7483	382
Fox's Della of Waukesha	Sr2	213	Jan	670	37	5908	293
Fox's Ella of Waukesha	Jr3	191	Jan	603	35	4563	225
Fox's Frieda of Waukesha	Sr2	323	Jan	489	32	7520	411
*Fox's Lucky of Waukesha	7	335	Jan	865	45	7427	331
Fox's Sadie of Waukesha	Jr2	212	Jan	524	30	4306	219
Fox's Susan of Waukesha	Sr2	66	Jan	1027	43	2227	93
s. Curtiss Candy Levity Eclipse	d. Fox's Susanna of Waukesha						
*Lurban Molly	7	296	Jan	527	30	8829	390
Maes Mawr May Royal	Sr2	153	Jan	833	40	4526	195
s. Caumsett Royal Duke	d. Maes Mawr Princess						
Royal Lola	Sr2	365	Nov	14		9776	527
Zella of Nagawicka	7	179	Jan	498	23	3308	157

§FREEMAN, R. D. & R. E., FREE MANOR, GREENTOWN, IND. ARHT

*+Free Manor Lady Jeanne	Jr3	64	Dec	1296	52	2654	114
s. Golden Grange Vann's Raider	d. Green Manor Golden Jean						
+Free Manor Lady Sandra	Jr2	305	Dec	439	26	8279	380
+Free Manor Lady Sheila	Jr3	305	Nov	413	31	9216	412
+Free Manor S. Carol	Jr2	126	Dec	768	39	3811	180
s. Meadow Lodge Snowbank	d. Free Manor Lady Cynthia						
+Free Manor S. Charity	Jr2	121	Dec	754	38	3827	175
+Free Manor S. Dana	Jr2	106	Dec	827	43	3316	162
+Free Manor S. Nedra	Jr2	43	Dec	875	40	1158	53
s. Meadow Lodge Snowbank	d. Normandale's Raider's Nellie						
*+Grain Meadow Violet	7	305	Nov	118	6	9901	487
*+Green Meadow Golden Jean	8	305	Dec	258	14	9934	473
*+Meadow Haven Alicia's Delight	Jr4	305	Sep	201	10	10386	481
*Richmont Joan	11	365	Nov	295	13	11624	479

GALLUN, EDWIN A., ANCHOR POINT FARMS, HARTLAND, WIS.

+Anchor Point Acme's Fleur	Jr3	80	Dec	940	36	2570	101
s. Foremost Acme 14th	d. Anchor Point Thor's Caprice						
+Anchor Point Best Fern	Jr3	52	Dec	1134	49	1933	89
s. Meadow Lodge Best Boy	d. Amos' Paula						
¶Anchor Point Clear Garland	Jr2	74	Dec	1212	52	2950	125
s. Charlescote Clarion	d. Lily's Jewella						
+Anchor Point Clear Garnet	Sr2	102	Dec	747	32	2693	116
¶Anchor Point Clear Gem	Jr2	101	Dec	940	40	3517	148
*¶Anchor Point Gloria's Amethyst	7	292	Nov	594	27	12287	467
*+Anchor Point Mod. Balisande	6	244	Dec	797	41	9641	428
*+Anchor Point Mod. Cranberry	5	130	Dec	917	40	4950	241
+Anchor Point Mod. Emerald	Sr4	34	Nov	1526	62	1710	69
s. Argilla Moderator	d. Amos' Sunbeam						
+Anchor Point Mod. Fidelity	Jr3	249	Dec	535	25	7619	321
Anchor Point Mod. Fife	Jr2	365	Dec	203	11	13425	594
+Anchor Point Mod. Fortuna	Jr3	65	Dec	950	43	2089	98
s. Argilla Moderator	d. Hillside's Prima Donna						
+A. P. Ensign Grenadine	Jr2	111	Dec	729	32	3055	130
Curtiss Candy Lucky Girl	Jr2	365	Dec	200	11	10320	498
+Hillside's Poppy	7	70	Dec	1091	52	2603	126
s. Blakeford Shogun	d. Hillside Philosopher's Duchess						
Marhawk Pretor's Claire	Sr4	306	Dec	639	36	10118	500

§GAMBONNI, JAMES G., OLD ADOBE RANCH, PETALUMA, CALIF.

*+Old Adobe Nina	Jr4	89	Dec	1171	57	3443	157

§GAMBONNI, R., OLD ADOBE RANCH, PETALUMA, CALIF.

+Creek Bend's Toletta Mia	Jr4	116	Dec	872	51	3997	219
+Old Adobe Hi-Honeysuckle	Jr2	190	Dec	852	53	6141	340
+Old Adobe Hi-Jessica	Sr2	130	Dec	1262	53	6236	275
+Old Adobe Hi-Thelma	Jr2	181	Dec	726	41	5085	259
*+Old Adobe Noble Janet	Jr4	138	Nov	691	37	5087	264
+Old Adobe Noble Watha	Jr3	122	Dec	815	48	3535	202
+Old Adobe Princess Aria	Sr3	146	Dec	992	58	6046	311
+Old Adobe Queen Adelle	Jr3	145	Dec	1060	57	5951	297
+Old Adobe Queen Honey-bee	Sr3	152	Dec	894	59	5485	303
*+Quality Farm Phyllad's Vi	7	223	Dec	1079	58	10122	532
*+Sleepy Hollow Noble's Scarlet	Sr4	234	Dec	749	37	8427	400
+Steadfast Canadian's Memory	Jr3	235	Dec	542	38	6383	366

§GAMBONNI, RAYMOND R., OLD ADOBE RANCH, PETALUMA, CALIF.

+Creek Bend's Lennetta	Sr3	275	Dec	824	41	10860	493

§GIBSON, WILLIAM E., JR., GIBSON FARM, WEST BRIDGEWATER, MASS. ARHT

Gibson Farm June	Sr2	115	Dec	872	37	3256	131
s. Lincoln Prince Splitsilk	d. Gibson Farm Camille						
Gibson Farm Monoprince	Sr3	122	Dec	671	31	3595	124
s. Lincoln Prince Splitsilk	d. Gibson's Monobelle						
+Gibson Farm Prince Golden	Sr2	61	Dec	906	34	1848	70
s. Lincoln Prince Splitsilk	d. Gibson Farm Trixie						

§GOTTFRIED, LEONARD A., TAGALONG FARM, UPPER SANDUSKY, OHIO. ARHT

*+Gold Hero's Gracie	7	138	Dec	1281	56	5922	248
*+Tagalong Chief's Virginia	Jr3	39	Dec	1425	67	1741	81
s. Langwater Chief Wyandot	d. Tagalong's Princess Venus						
+Tagalong's Avis	Jr2	146	Dec	997	51	4933	214
+Tagalong's Bea	Jr2	212	Dec	964	57	7331	373
+Tagalong's Bell	Jr2	137	Dec	694	37	3505	165
+Tagalong's Bess	Jr2	150	Dec	1021	51	5284	223
+Tagalong's Grace	Jr2	305	Dec	138	8	8161	389
*+Tagalong's Hope	Jr3	28	Dec	1283	64		
s. Langwater Chief Wyandot	d. Gold Hero's Holly						
+Tagalong's Marie	Jr3	305	Dec	403	20	9325	405
*+Tagalong's Martha	Jr4	12	Dec	408	21		
s. Flo Gold Regal King	d. Brookside's Movie Flo Gold						
*+Tagalong's Polly	Jr3	10	Dec	385	19		
s. Langwater Chief Wyandot	d. Gold Hero's Peggy						
*+Tagalong's Princess Vi	Sr2	51	Dec	1307	66	2071	108
s. Langwater Chief Wyandot	d. High Prince's Vida Mary						
*+Tagalong's Princess Vivian	5	305	Dec	384	14	11275	528
*+Tagalong's Royal Betsy	5	213	Dec	766	40	7732	337
+Tagalong's Vanity	Jr2	305	Nov	96	5	9840	436

§GOVIN, NEIL R., MR. & MRS., MINNEAPOLIS, MINN. ARHT

+Sherburne Prairie Ingrid	Sr2	175	Jan	730	45	4739	267

§GRANT, RAYMOND & AGNES, NORTH OGDEN, UTAH. ARHT

+Happyholme Cardinal Vada	Sr2	305	Oct	258	14	5673	304
+Snow Summit Bonnie's Flow	Sr2	100	Dec	635	27	3473	108
s. Snow Summit Ivan	d. Bonnie Flower of Snow Summit						

§GRAVES, CHARLES I., MOUNTAIN VALLEY GUERNSEYS, CLARKSVILLE, ARK. ARHT

+Glencliff A. Wonder	Jr4	261	Nov	103	5	7233	324
+Lulu Hope	Jr2	238	Dec	668	37	6109	292

GRAY, BOWMAN & GORDON, BROOKBERRY FARMS, WINSTON-SALEM, N. C. ARHT

¶Arden Colfax Goldenrod	Sr3	43	Jan	1453	62	1995	85
s. Riegeldale Emory's Colfax	d. Fairlawn Maxim's Goldene						
Arden Noble Moonlight	Sr3	223	Jan	712	44	7263	356
¶Bayville Maxprint Gladiola	Sr2	38	Jan	774	48	963	57
s. Fairlawn Maxim's Imprint	d. Gladine's Brownie						
¶Brookberry Benita	Jr2	305	Jan	448	39	6703	460
Brookberry Celena	Jr2	168	Nov	841	46	5302	281
¶Brookberry Laurie	Jr2	305	Dec	193	11	6711	416
¶Brookberry Marilou	Jr2	305	Dec	44	2	8323	468
Brookberry Noble Idaline	Jr2	215	Jan	966	50	7369	340
¶Brookberry Noble Julia	Jr2	43	Jan	1078	50	1463	66
s. Quail Roost Noble Prince	d. Fanning Fields' Julia						
Brookberry Noble Mollie	Jr2	224	Jan	532	31	5283	282
Brookberry Princess Ann	Jr2	161	Jan	834	48	5051	252
¶Brookberry Princess Darling	Jr2	43	Jan	965	50	1335	69
s. Clear Springs' Gay Prince	d. Gardenville Supreme's Della						
¶Brookberry Princess Linda	Jr2	119	Jan	1234	53	5160	216
s. Clear Springs' Gay Prince	d. Klondike Lassoma						
¶Brookberry Princess Polly	Jr2	62	Jan	1022	49	1966	88
s. Clear Springs' Gay Prince	d. Klondike Pollyanna						
Brookberry Princess Portia	Jr2	252	Jan	637	43	8265	422
Coker Maxim Rosette	Jr2	184	Jan	957	49	6409	307
*Coronation Majestic's Portia	Sr4	142	Jan	1343	71	7195	305
s. Coronation Melba's Majestic	d. Coronation Premiere						
*Hominy Hill Moonlight	6	365	Nov	130	8	14257	809
*Langvalley Explorer's Theresa	Jr3	43	Jan	1421	57	1964	79
s. Caumsett Explorer	d. Curtiss Candy Ace's Theida						
*St. James Champion Juno	8	262	Jan	995	58	11640	572
*¶Sawaga Improvement's Nettie	5	291	Jan	626	35	12563	610
*Sedgley Noble's Reta	8	201	Jan	918	52	8066	362
*¶Two Brooks Clatter	6	297	Jan	619	38	10655	528
¶Two Brooks Jade	Jr2	62	Jan	1222	59	2430	122
s. Fairlawn Performer's Peer	d. Two Brooks Joan						
¶Two Brooks King's Maxine	Jr3	305	Oct	311	19	7978	409
Two Brooks King's Tiara	Jr2	334	Dec	681	43	9294	531
Two Brooks King's Whim	Jr2	153	Nov	747	43	4166	212
¶Two Brooks Ladyship	Jr2	62	Jan	1200	56	2384	106
s. Fairlawn Performer's Peer	d. Two Brooks Cinderella						
Two Brooks Ladyslipper	Jr2	365	Oct	368	24	14125	724
*¶Two Brooks Model	Jr4	218	Nov	742	40	7392	367
Two Brooks Pierette	Sr2	179	Jan	954	49	6523	307
*Two Brooks Royal Castanette	9	236	Jan	957	50	8941	437
*Two Brooks T. Rose	7	365	Nov	63	3	16748	846

§GROTENHUIS, W. J., SUBURBAN DAIRY FARM, JEFFERSON, IOWA. ARHT

+Althea of Clear View	Sr2	103	Dec	693	33	2568	138
s. Philip of Clear View	d. Alma's Aleene of Clear View						
+Ellen's Rita of Nemaha	Jr2	193	Dec	599	30	4861	230
*+Suburban Butterfat Loretta	5	158	Dec	845	39	5173	235
*+Suburban Butterfat Mermaid	5	278	Nov	615	32	9450	423

GUESS, J. B., JR., EDISTO FARMS, DENMARK, S. C.

+Ben-Bow GC. Trudy	7	43	Dec	1422	72	1689	97
s. Green Meads Proclamation	d. Ben-Bow C. Rena						

+Brays Island Actress	6	84	Dec	980	57	2715	150
*Edisto Farm's Azalea	Jr3	49	Dec	1549	59	2281	96
s. Edisto Farms Challenger	d. Edisto Farm's Angie						
¶*Edisto Farm's Begonia	Sr4	92	Dec	1552	75	4614	230
¶Edisto Farm's Buttercup	Sr2	177	Dec	742	42	5123	272
¶Edisto Farm's Challenger's Bula	Sr2	229	Dec	1025	37	8453	399
+Edisto Farm's Donita	Jr4	89	Dec	1447	63	4151	188
s. Edisto Farms Challenger	d. Improver's Daisy Belle						
¶Edisto Farm's Ebba	Jr4	305	Dec	690	38	11787	578
¶Edisto Farm's Erma	Sr3	212	Dec	969	46	7754	352
Edisto Farm's Florette	Sr4	365	Nov	749	49	12668	652
¶Edisto Farm's G. Frances	Jr2	144	Dec	1040	47	4847	207
*Edisto Farm's Judie	Jr2	40	Dec	1158	46	1433	56
s. Fairlawn Hornet's General	d. Edisto Farm's Joybell						
*Edisto Farm's Kittie	5	305	Dec	538	24	10752	457
*Edisto Farm's Lavada	Sr3	206	Dec	1031	60	8320	406
Edisto Farm's Lustre Girl	Jr4	365	Nov	644	31	15995	734
*Edisto Farm's Maxim Millie	Sr3	66	Dec	1536	64	3061	131
s. Quail Roost No Max Pilot	d. Mildred of Pine Ridge						
*Edisto Farm's Maxim Mollie	Jr3	123	Dec	903	42	4181	190
*Edisto Farm's Moonflower	Jr2	158	Dec	954	47	5357	223
*Edisto Farm's Noranna	5	83	Dec	1466	68	3808	179
+Edisto Farm's Pristina	Jr2	164	Dec	1096	48	6236	251
+Edisto Farm's Redbird	Sr3	115	Dec	871	51	3768	206
+Edisto Farm's Red Tulip	7	248	Dec	639	28	7824	322
+Edisto Farm's Rosie	Jr3	119	Dec	1018	45	4280	185
s. Gold Branch A. Plenty	d. Gold Branch RGA Red Rose						
*Edisto Farm's Shona	Jr2	144	Dec	1180	51	5334	222
+Gold Branch FAD Zada Belle	7	260	Dec	1154	58	11408	500
+Gold Branch G. Actor Daisy	9	305	Nov	302	15	11860	496
*Gold Branch G. Dora B	8	61	Dec	1733	71	3182	126
s. Gold Branch D. General	d. Klondike Dora						
+Gold Branch Glory's D. Patty	11	261	Dec	1101	56	11296	486
+Gold Branch MG Dairymaid	8	257	Dec	934	51	9608	430
+Gold Branch M. V. A. D. Pearl	8	247	Dec	460	22	7708	302

§GUSTAFSON, ALFRED N., FARELANDE FARM, WHITFORD, PA. ARHT

*+Colonial Hill Hughetta	Jr3	71	Jan	981	50	2416	115
s. Colonial Hill Sharp Hugo	d. Colonial Hill Wanda						
*+Colonial Hill Minuet	Jr3	28	Jan	1160	54		
s. Sierra Manor Superb	d. Idylbrook Edith						
*+Coventry Fanette	6	191	Jan	767	37	7384	313
*+Farelande Geraldine	Jr3	221	Jan	481	27	5597	269
+Farelande Josephine	Jr2	305	Dec	224	12	8321	394
+Farelande Patsy	Jr2	20	Jan	539	27		
s. Hill Girt Top Cherub	d. Eulalie F. Knight						
+Farelande Peggy	Jr2	210	Dec	679	34	5538	247
+Farelande Rose Marie	Jr2	305	Dec	37	1	8200	338
*+Farelande Sally	Sr3	60	Jan	1244	61	2493	128
s. McDonald Farms Honored Knight	d. Glenchester Blossom 2d						
+Farelande Starlet	Jr2	192	Jan	545	29	4425	212
*+Grandview's Emerita	5	235	Jan	632	45	7585	436
*Maplevale Moonlight Paulette	5	270	Jan	865	40	10127	427
*+Nit-a-nee Meadows Dolly	6	305	Dec	572	29	9833	461
*+Romulo's Minnie	Sr3	288	Jan	381	17	7376	298
*+Royal Gold Marietta	9	293	Jan	447	23	8111	438

§HACKMAN, ARTHUR K., WILLOW BROOK FARM, LANSDALE, PA. ARHT

*+Bear Haven Mister's Agatha	Sr3	62	Dec	915	40	1910	89
s. Coldspring's Hardwick's Mister	d. Rhoda's Agatha of Gardenville						
+Brightlad's Ann	Sr2	273	Dec	321	22	5225	269
*+Brightlad's Dolly	5	125	Dec	765	42	3941	194
*+Brightlad's Miranda	Sr3	130	Dec	621	35	3476	174
+Coldspring's Royal's Mayflower	Jr2	305	Aug	260	15	5767	306
*+Lake Louise Hengist Bartonia	7	82	Dec	767	30	2248	91
s. Broadwater Hengist	d. Lake Louise Bart-Goer						
+Royal's Phronnia	Sr2	130	Dec	423	20	2506	110
*+Willow Brook Adella	Jr3	115	Dec	584	26	2607	110
*+Willow Brook B. Molly	5	47	Dec	803	43	1194	64
s. Coldspring's Janet's Brightlad	d. Willow Brook Royal Molly 2d						
+Willow Brook Finesse	Sr2	271	Nov	99	5	5304	263
*+Willow Brook Maryannie	Sr4	90	Dec	945	42	2891	129
s. Coldspring's Janet's Brightlad	d. Willow Brook Marian						
*+Willow Brook R. Adell	Sr3	305	Dec	514	30	8258	397
+Willow Brook R. Dimple	Jr2	305	Nov	41	2	5097	244
*+Willow Brook Red Rose	Sr4	66	Dec	871	46	1986	96
s. Coldspring's Janet's Brightlad	d. Dimple King's Red Rose						
+Willow Brook R. Jean	Sr2	194	Dec	609	30	5418	246
*+Willow Brook R. May Rose	Sr3	131	Dec	741	40	3858	180
+Willow Brook Royal's Rosette	Jr2	30	Dec	786	32		
s. Coldspring's Vanity's Royal	d. Willow Brook Red Rose						
+Willow Brook R. Patty	Jr2	81	Dec	852	36	2227	88
s. Coldspring's Vanity's Royal	d. Willow Brook Patsy						

HALLOWELL, JAMES MOTT, CLOVERLUCK FARM, PEPPERELL, MASS. ARHT

*Cloverluck Bell	Sr4	146	Jan	953	58	5085	266
*Cloverluck Ceres	7	347	Jan	883	53	12987	689
*Cloverluck Humor	7	238	Jan	810	37	10071	466
*Cloverluck Nuthatch	Sr4	219	Jan	887	40	8832	383
*Cloverluck Skylark	Sr4	247	Jan	1091	55	11089	550

§HAMILTON, T. R., HAMHURST FARM, BURKEVILLE, VA.

Hamhurst Danny Boy's Mirth	Sr3	98	Nov	905	51	3358	166
s. Bournedale Danny Boy	d. Rose's Maxim's Margo						
Hamhurst Danny Boy's Tessie	5	280	Nov	630	36	9263	489

§HANKS BROTHERS, OAKVALE FARMS NO. 1 & 2, WINNEBAGO, MINN. ARHT

*+Far View Nonsense	Sr4	305	Dec	59	3	6583	349
*+Maple Leaf Lulu	Jr4	297	Dec	242	13	7454	378
+Melior Alice Geneive	Sr4	88	Dec	1295	58	3590	165
+Melior Gwen Susan	Jr2	264	Dec	490	27	5800	282
+Oakvale Astron Rosalin	Jr2	305	Dec	61	3	5732	275
+Oakvale Astron Sonje	Sr2	289	Dec	317	19	4931	257
*Oakvale C. Dora	Sr4	365	Dec	149	7	10221	487
+Oakvale H. Lustre	Jr2	275	Dec	275	18	5355	269
*+Oakvale Majesty's Lillis	5	302	Dec	52	2	8167	383
*Oakvale Majesty's Meta	5	359	Dec	297	16	9907	448
*+Oakvale Questa	Jr3	245	Dec	384	25	5690	333

§HANKS, JOHN S., OAKVALE FARMS NO. 1 & 2, WINNEBAGO, MINN. ARHT

+Melior Marlene Karlo	Jr3	271	Dec	332	21	6097	307
*+Oakvale H. Mabel	Jr3	232	Dec	470	23	5243	246

§HANKS, ROBERT, OAKVALE FARMS NO. 1 & 2, WINNEBAGO, MINN. ARHT

+Oakvale Astron Edna	Sr2	262	Dec	398	20	5139	235
+Oakvale Astron Question	Jr2	305	Dec	96	6	5826	299

HARVILLE, THOMAS, MRS. & ARTHUR, AVALON GUERNSEY FARMS, NEW MILFORD, OHIO. ARHT

+Avalon Brilliant Faithful	Jr2	28	Dec	975	41		
s. Langwater Brilliant	d. Rose King's Hopeful of Avalon						
¶Avalon Brilliant Flame	Jr2	303	Nov	334	20	9691	432
+Avalon Brilliant Flirt	Jr2	34	Dec	835	34	901	37
s. Langwater Brilliant	d. Rex's Florance of Avalon						
+Avalon Brilliant Florabelle	Jr2	56	Dec	1064	45	1942	89
s. Langwater Brilliant	d. Tonkawa's Florance of Avalon						
+Avalon Brilliant Flute	Jr2	34	Dec	1269	53	1383	60
s. Langwater Brilliant	d. Rose King's Florance of Avalon						
+Avalon Brilliant Ida	Jr2	137	Dec	770	36	3679	175
+Avalon Brilliant Rosetta	Jr2	56	Dec	1026	44	1939	91
s. Langwater Brilliant	d. Avalon Marvel Rosia						
+Avalon K. Martha	Sr2	75	Dec	877	38	2189	98
¶Avalon K. Rosalie	Jr2	305	Sep	0		6302	331
s. Franchester Key Ace	d. Avalon Marvel Rosia						
¶Avalon Rose King's Ira	Jr2	305	Nov	410	23	8600	404
*Avalon Rose King's Merrymaid	Jr2	299	Dec	256	16	6091	326
+Avalon Rose King's Virginia	Sr2	35	Dec	1014	43	1096	47
s. Antietam Rose King	d. Avalon Brilliant Virgie						

HAWKINS, J. E., SHADY REST GUERNSEY FARM, MIDLOTHIAN, VA. ARHT

*Ethel's Pauline	8	264	Dec	745	41	9403	435
*Martin's Princess Pauline	5	331	Dec	758	49	12686	699
*Midlothian Golden Martha	6	198	Dec	1040	58	9339	420
**Paula of Giant	6	248	Nov	1047	55	11105	580
*Shady Rest Cameo's Peggy	Jr4	166	Dec	876	57	5857	316
*Shady Rest Max Peg's Julie	Jr2	34	Dec	1065	50	1140	54
s. Graceland Max Peg	d. Pauline's Giant						
*Shady Rest Pauline's Gertie	Sr4	186	Nov	939	36	7206	328
Shady Rest Pharoah's Alpha	Jr2	365	Nov	19	1	6563	336
Shady Rest Pharoah's Corine	Jr2	365	Oct	194	12	7856	403
*Shady Rest Pharoah's Dale	Jr2	265	Nov	776	37	7782	341
Shady Rest Pharoah's Omega	Jr2	354	Dec	570	34	9418	476
Shady Rest Pharoah's Paulette	Jr2	320	Dec	762	42	9479	447
Shady Rest Pharoah's Pride	Jr2	210	Dec	819	43	6584	313
Shady Rest Pharoah's Ramona	Jr2	365	Nov	383	24	9031	479
Shady Rest Pharoah's Willette	Jr2	365	Dec	699	38	10385	474
Shady Rest Royal Dan's Gladys	Jr2	72	Dec	1021	43	2528	114
s. Midview Royal's Dan	d. Shady Rest Pauline's Anne						

§HAYES, R. P., HAYESDALE FARMS, DOTHAN, ALA.

+Appin's Onetta	9	305	Jan	63	3	8188	374
Blossom Ever	Sr3	305	Jan	67	4	5591	293
+Clear View King's Genius	5	305	Jan	56	4	6415	332

§HEIFNER, GAIL E., VILLA-WAY FARM, SULLIVAN, OHIO. ARHT

Mountrose Lightning's Agnes	5	286	Dec	532	25	10438	536
+Villa-Way Ace's Ann	Jr2	46	Dec	963	40	1379	57
s. Franchester Commando Ace	d. Seven Maples Carpini's Anna						
+Villa-Way Ace's Charm	Jr2	54	Dec	915	40	1588	67
s. Franchester Commando Ace	d. Villa-Way Anita						
*Villa-Way Cardonia	8	265	Dec	767	33	9747	401
+Villa-Way L. Candice	Sr2	111	Dec	809	38	2905	129
s. Wey Acres Levity Candy	d. Villa-Way Lively						
+Villa-Way L. Candy Maid	Jr2	292	Dec	715	36	8470	400
+Villa-Way L. Flora	Sr2	55	Dec	1075	40	1805	74
s. Wey Acres Levity Candy	d. Villa-Way Queen Flora						
+Villa-Way L. Opalene	Jr2	305	Dec	245	13	7267	335
+Villa-Way L. Queenie	Jr2	195	Dec	674	32	4939	229
*Villa-Way Mistress Belle	Jr4	322	Dec	460	22	11212	538
*Villa-Way Mistress Carobine	Sr4	357	Dec	541	24	11136	509
+*Villa-Way Mistress Gem	Sr4	294	Dec	577	31	9432	466
+Villa-Way Mistress Rita	Jr4	284	Oct	257	8	7150	280
*Villa-Way Mistress Sadie	6	365	Dec	76	3	13402	624
+Villa-Way Queen Aletha	Sr2	124	Dec	815	36	3476	149
+Villa-Way Queen Carola	Jr2	53	Dec	1008	37	1690	65
s. Villa-Way Carhomet	d. Villa-Way Carola						
+Villa-Way Queen Corlis	Jr2	54	Dec	816	39	1428	68
s. Villa-Way Carhomet	d. Villa-Way Mistress Phylis						
*Villa-Way Queen Sadie	8	253	Dec	869	34	11251	495
*+Villa-Way Queen Veda	Sr3	305	Oct	46	2	7615	395

§HEIFNER, JO ANN, VILLA-WAY FARM, SULLIVAN, OHIO. ARHT

+Franchester Mystic Winnie	Sr3	286	Dec	256	14	7080	383
+Villa-Way Queen Bonita	Jr2	305	Dec	141	8	6872	462
Villa-Way Queen Diamond	Jr3	365	Dec	335	20	9680	525

§HENDRICK, ANN E., BELLEDALE FARM, BUMPASS, VA. ARHT

+Whippernock Osiris' Peggie	Jr2	149	Dec	927	49	4786	236

§HENDRICK, JAMES R., BELLEDALE FARM, BUMPASS, VA. ARHT

+Belledale Favorite Rose	Jr2	146	Dec	1036	54	5528	256
+Belledale Prim's Caroline	Sr2	168	Dec	641	34	5531	249
+Belledale Princess	Jr2	117	Dec	654	30	2938	112
s. Langwater Lord Richmond	d. Blair's Rest Queen Octavia						
*+Benton's Melissa	9	305	Oct	773	41	12061	589
*+Blair's Rest Lady Hope	Sr3	141	Dec	599	29	4362	171
*+Blair's Rest Queen Glory	Jr4	183	Dec	575	33	6251	275
+Blair's Rest Queen Melissa	Jr3	231	Dec	728	37	7255	334
*+Rosewald Deborah's Venus	5	69	Nov	1376	63	3165	145
s. Rosewald Max	d. Rosewald Lady Rena's Deborah						
*Sheppard Farm's Myosotis	Jr4	223	Dec	873	46	9764	438

§HIGHT, FRANCIS, SUGAR CITY GUERNSEY FARM, NYSSA, OREGON. ARHT

*+Joy's Pride of Sugar City	Jr4	212	Dec	467	26	5119	329

§HIGHT, H. E. & FRANCIS, SUGAR CITY GUERNSEY FARM, NYSSA, OREGON. ARHT

Sugar City's Royal Splendor	Jr2	231	Dec	419	26	4548	263
+Sugar City's Sandra Z.	Jr2	167	Dec	706	35	4673	240
*Sunbeam Z. of Sugar City	Jr3	145	Dec	883	35	5447	255

HILL, GEORGE WATTS, QUAIL ROOST FARMS, ROUGEMONT, N. C. ARHT

Brooksdale's May Rosa	Jr2	59	Dec	760	39	1479	83
s. Quail Roost May Marion	d. Brooksdale's Virginia Queen						
Clear Springs' Majesty's Betty	Sr2	85	Dec	645	47	2408	125
s. Riegeldale Emory's Majesty	d. Hamilton County Anchor's Gem						
*Croasdaile Invasion's Flora	Sr4	260	Dec	902	46	9676	424
*Glenna's Violet	7	166	Dec	1223	66	7939	370
**Hamhurst Danny Boy's Artis	5	305	Nov	24	1	11429	634
*Knightongale Maxim's Old Rose	8	261	Dec	764	47	10439	539
*Persis of Chicona	Jr4	39	Dec	1239	65	1485	78
s. Chicona Pablo	d. Philomena of Chicona						
Quail Roost Gloria	Jr2	365	Nov	324	11	13701	614
Quail Roost Golden Frond	Jr2	90	Dec	718	39	2112	111
s. Fairlawn Maxim's Imprint	d. Quail Roost Noble Frond						
Quail Roost Golden Jewel	Jr2	188	Dec	802	49	5721	307
Quail Roost Golden Kate	Jr2	149	Dec	751	42	4123	211
Quail Roost Golden Lassie	Jr2	80	Dec	934	45	2434	114
s. Fairlawn Maxim's Imprint	d. Brooksdale Madam Lassie						
Quail Roost Golden Mab	Jr2	140	Dec	747	45	3710	209

*Quail Roost Golden Marie 7 365 Nov 819 52 16032 824
*¶Quail Roost Golden Roann Sr3 305 Dec 201 12 11532 545
Quail Roost Lady Blossom Jr2 347 Dec 811 49 7410 390
*Quail Roost Lady Christine Sr3 290 Dec 753 51 9857 590
*¶Quail Roost Lady Flash Jr3 305 Dec 717 44 10293 504
Quail Roost Lady Helen Jr2 126 Dec 1005 53 4735 334
Quail Roost Lady Pauline Jr2 55 Dec 1111 57 1931 98
s. Quail Roost Master Max d. Clear View King's Pauline
Quail Roost Lady Sapphire Jr2 169 Dec 780 47 5387 286
*Quail Roost Lucky Hilda 8 269 Dec 1155 65 11548 607
Quail Roost Mark Miss Jr2 140 Dec 818 46 3963 324
Quail Roost Noble Farewell Jr2 233 Dec 804 44 7315 337
**Quail Roost Noble Gemsie Jr4 251 Dec 753 49 8528 456
Quail Roost Noble Janice Jr3 184 Dec 925 49 6057 301
*¶Quail Roost Noble Rhoda 5 305 Dec 289 16 12858 611
*Quail Roost Noble Teeny Jr3 327 Dec 759 41 14066 710
*Quail Roost Noble Tina Jr4 209 Dec 517 30 6395 313
Quail Roost NoMax Floral Sr2 84 Nov 962 47 2720 129
Quail Roost NoMax Gloss Jr2 140 Dec 854 50 4960 232
Quail Roost NoMax Judy Sr2 153 Dec 705 37 3739 184
*¶Quail Roost NoMax Luster 5 305 Nov 394 18 13537 603
*Quail Roost NoMax Rosary 5 241 Dec 831 48 8873 447
Quail Roost NoMax Tilda Jr2 166 Dec 769 38 4553 303
Quail Roost NoMax Tillie Jr2 365 Dec 53 3 11503 583
*Quail Roost Prim Emma 7 325 Dec 832 51 13729 720
Quail Roost Ray Buttercup Sr2 365 Nov 23 1 9528 491
Quail Roost Ray Cherry Jr2 297 Dec 814 46 10224 507
Quail Roost Ray Eva Jr3 251 Dec 954 49 8183 424
*Quail Roost Ray May Jr2 235 Dec 940 50 8217 415
Quail Roost Ray Patsy Jr2 237 Dec 690 38 6534 341
Quail Roost Rose Bet Jr3 247 Dec 756 46 7237 403
Quail Roost Rose Callie Jr2 145 Dec 649 36 3472 191
Quail Roost Westhope Sr2 69 Dec 1337 57 2960 137
s. Cedarcroft Master's Pedro d. Glenloch Golden Hope
Red Cross Noble Emma Sr2 120 Dec 799 48 3435 187
Ruayne Judas' Duchess Sr2 192 Dec 945 48 7591 338
*Shoal Falls M. Duke's Betty 5 33 Dec 1676 86 1774 100
s. Midview's Duke d. Midview Majesty's Betty
*Sikco Maxim's Image Sr4 286 Dec 997 58 11432 584
*¶Wakefield Majesty's Helena 8 305 Dec 797 59 13506 712
*¶Wakefield Rosman's Holly Sr4 305 Dec 32 1 9272 470
*Wakefield Sir Walter's Hattie Sr3 286 Oct 164 9 7608 370
*¶Wakefield Sir Walter's Peggy 7 289 Nov 765 47 9254 531
*Wakefield Steadfast's Alice Jr3 251 Dec 863 46 10116 501
**Wakefield Warrior's Annabell 5 305 Dec 276 18 12467 694

§HILL, H. ISAAC, MARI-MOCK FARM, NORTH OGDEN, UTAH. ARHT
*Cuttie's Royal Star Fawn Sr3 185 Nov 608 38 6518 325
s. Tarbell Farms Loyal Star d. Buttercup May's Cuttie
*+Lottie of Chicona 12 177 Nov 877 34 6933 277
*+Tarbell Farms Peerless Sibena 10 14 Nov 557 24
s. Foremost Peacemaker d. Tarbell Farms Royal Sibyl
*Wasatch Supreme Joan Jr2 61 Nov 855 39 1797 82
s. Burton Lane's Supreme King d. Wasatch Monitor Jenny

§HOLMAN, PAUL R., INDIAN BOULDER FARM, BOLTON, MASS. ARHT
Nechaun of Indian Boulder Jr2 134 Dec 1006 45 4767 206
+Netab of Indian Boulder Sr2 64 Dec 999 48 2031 91
s. Red Arrow of Indian Boulder d. Maishu of Indian Boulder
+Nishkin of Indian Boulder Sr2 293 Dec 951 52 10061 509
+Salali of Indian Boulder Jr2 234 Dec 642 32 6157 310
*Secret's Woodland Sprite 7 242 Dec 716 43 8941 469
*Wichapi of Indian Boulder Jr2 51 Dec 1399 62 2195 98
s. Red Arrow of Indian Boulder d. Kakatos of Indian Boulder
Wulisso of Indian Boulder Jr2 259 Dec 614 33 7062 354

§HOLT, M. L., COLUMBIA, S. C.
*Fairwold Maxmeadow Bella Sr4 365 Jan 85 4 6310 390
*Fairwold Token Sarah Sr4 365 Jun 532 26 11585 590

§HOOD, H. P. & SONS, CHERRY HILL FARM, BEVERLY, MASS.
Hood's Cherry Hill Mary 5 365 Sep 288 14 9082 406

§HORST, ELMER H., HORST'S HOMESTEAD, CLEAR SPRING, MD. ARHT
*+Tramore Matador's Alice 2d 5 24 Dec 843 37
s. Blakeford Reliance d. Tramore Matador's Alice

§HORST, IRVIN, HORST'S HOMESTEAD, CLEAR SPRING, MD. ARHT
+Horst Homestead Princess Mona Sr2 91 Dec 657 29 2380 114

§HORST, OTHO S., HORST'S HOMESTEAD, CLEAR SPRING, MD. ARHT
*+Antietam Royal Collotta Jr4 212 Dec 378 19 4693 234
+Hardwick's Prim of Homestead 7 135 Dec 566 34 4565 246
+Horst Homestead Princess Pat Jr2 90 Dec 512 26 1827 86
+Horst Homestead Royal Anna Jr2 97 Dec 503 21 2079 86
+Horst Homestead Royal Vada Jr2 89 Dec 631 23 2124 86
**Horst's Homestead Beth Jr4 226 Aug 357 18 7417 323
Trout Spring Irene 8 352 Dec 478 21 11924 490

§HUFFMAN, R. O., PRECEDENT FARMS, MORGANTON, N. C.
Fairlawn Hornet's Joy Jr2 344 Dec 492 30 8942 496
¶Fairlawn Hornet's Ramona Jr2 173 Dec 1055 46 6389 273
*Walnut Valley Belle Beauty Jr4 365 Nov 373 19 14146 605
**Walnut Valley Mae Jr4 141 Dec 1225 54 6104 280
*Woodside Lord Elba Christine Jr2 52 Dec 1403 60 2240 95
s. McNaughton's Lord Elba d. Woodside Herman's Rosalie

§HUGULEY, M. C., SR., MY OWN GUERNSEY FARM, GRIFFIN, GA. ARHT
*+Belmont View Nebula 8 195 Dec 601 24 6148 250
*+Knight's Anne Sr3 305 Sep 114 7 5456 304
*+My Own Dictator's Surprise Jr3 255 Oct 328 22 5205 265
*+My Own Maxim Alpha 5 192 Dec 446 23 4852 206
*+My Own Maxim Bernadette Jr3 232 Dec 431 26 5376 255
+My Own Maxim Omega Jr2 143 Dec 396 20 2536 138
+My Own Model Camille Jr3 117 Dec 523 24 2596 125
+Riegeldale Max's Annie Jr2 305 Nov 36 2 5940 297

HUNNICUTT, JOHN W., PETERSBURG, VA. ARHT
Ellerslie Impelled Pocahontas Jr2 184 Jan 510 37 3604 189

INDIGO HILL FARM, INCORPORATED, SOMERSWORTH, N. H. ARHT
+Indigo Hill Dela Jr2 263 Dec 654 31 7304 336
+Indigo Hill Kate Jr2 232 Dec 650 31 6117 288
+Indigo Hill Nana Jr3 278 Dec 430 21 6736 349
+Indigo Hill Nora Jr2 302 Dec 383 20 6679 299
+Indigo Hill Pansetta Jr2 285 Dec 667 32 7679 352
+Indigo Hill Peggy Jr2 28 Dec 722 26
s. Lincoln Sir Fashion d. Kadockadee Princess Uranium
*+Steele Hill Elsie 5 305 Nov 303 17 9330 478

§JESSUP, ROGER W., ROGER JESSUP FARMS, GLENDALE, CALIF. ARHT
Delphi Dell Queenie 6 271 Dec 1001 51 11470 553
+Fredric's Diamond A. 7 377 Nov 225 14 8916 451
*+Jensen's Sunshine Lass 9 275 Dec 995 51 12578 559
+Opal of Kamilche 12 305 Aug 507 25 12034 657
+Sun Glow Amy Jr3 282 Sep 1050 55 11272 579
Sun Glow Elsie Jr3 217 Dec 1063 67 9198 503
+Sun Glow Molly Jr3 184 Dec 781 41 5899 291

JACOBSON, JULIUS, VALLEYRUN FARM, BEDMINSTER, PA. ARHT
¶Coronation Majestic's Flower Sr3 80 Jan 1317 64 3434 152
s. Coronation Melba's Majestic d. Coronation Frangrance
**¶Coronation Majestic's Janet Jr4 184 Jan 1073 57 6795 338
Ideal's May Royal's Jewel Sr3 92 Jan 1244 51 3642 147
s. Langwater May Royal d. Ideal's Satellite's Jewel
*Maple Lane Designer's Joan 6 295 Jan 686 38 9905 512
*Maple Lane Designer's Juanita Jr4 321 Jan 814 48 12784 702
Maple Lane Designer's Mary Jr4 359 Jan 830 51 13594 683
Maple Lane Sheik's Nesta Jr2 365 Jan 530 24 12364 521
**¶Valleyrun Designer's Glow Jr3 99 Jan 1341 63 4933 237
Valleyrun Kinsman's Alpha Jr2 92 Jan 1079 48 3500 162
Valleyrun Kinsman's Bloom Sr2 316 Jan 630 41 8747 484
Valleyrun Kinsman's Glow Jr2 159 Jan 1017 53 5811 302
Valleyrun Kinsman's Linda Jr2 219 Jan 748 49 6407 354
Valleyrun Kinsman's Mabel Jr2 325 Jan 543 32 7906 404
Valleyrun Kinsman's Neda Sr2 55 Jan 1118 46 2001 82
s. Langwater Kinsman d. Maple Lane Designer's Neda
Valleyrun Kinsman's Rosebud Jr2 365 Jan 80 4 11142 559
¶Valleyrun Leader's Blossom 5 84 Jan 1492 64 4214 192
s. Langwater His Honor's Leader d. Antietam Orange-Blossom
Valleyrun T. Designer's Juanita Sr2 83 Jan 1084 57 3072 153

JOHANNA FARMS, INCORPORATED, MEADOWLANE FARM, FLEMINGTON, N. J.
Meadowlane Dolores Ann Jr2 114 Jan 1170 63 4176 196
*Meadowlane Ilene Jr4 114 Jan 1304 69 5713 267
*Meadowlane Mae Blossom 5 85 Jan 1826 71 5050 194
s. Harmony Hollow Washington d. Meadowlane Marvel
Meadowlane Martha Jane Sr2 24 Jan 949 44
s. Glenburnie Haro d. Meadowlane Mollie

§JOHNSON, E. W., RURAL LANE FARM, LONGMONT, COLO. ARHT
*+Bonnibell King's Ruby Sr3 305 Dec 418 24 7408 397

§JOHNSON, GERALD F., ALLERTON HILL FARM, LEBANON, N. J. ARHT
+All Breeze Senator's Betsy Jr2 305 Oct 17 8220 374
+Allerton Hill Anna Daisy Jr2 170 Dec 603 33 4204 195
+Allerton Hill Annette Jr2 61 Dec 982 41 1945 86
s. Glenburnie Cavalier d. Wendymede Juliet
*+Allerton Hill Butterfat Elsie Jr3 42 Nov 879 36 1274 57
s. Kilmac Patrick d. Braylan Butterfat Fanny
+Allerton Hill Cherub's Carmen Jr2 72 Dec 784 38 2528 116
*+Allerton Hill Governor's Kathy Jr3 24 Dec 859 44
s. Kilmac Patrick d. Green Meadow Governor's Frieda
+Allerton Hill Governor's Vera Jr2 184 Dec 614 33 5187 245
+Allerton Hill Roberta Jr2 112 Dec 611 33 2778 130
+Allerton Hill Valentine Jr2 305 Dec 117 5 8799 371
*+Delwake Hope 6 111 Dec 919 39 4434 186
+Doris Pride Angela Jr2 292 Dec 534 38 6968 336
*+Fairlawn Scarlet Jr3 245 Dec 739 42 8638 401
*+Foremost Comet's Honoria 5 72 Dec 987 45 2589 109
s. Foremost Comet d. Vassar's Honoria
*+Green Meadow Bonny's Kay 7 65 Dec 1320 67 3829 147
s. Mulhocaway Butterfat Bonny d. Cloverknoll's Kay
*+Green Meadow Clara's B. Clara 7 190 Dec 744 40 7041 311
*+Green Meadow Governor's Frieda 8 305 Nov 105 5 12471 560
*+Maple Knoll Whim Amy Sr3 16 Dec 654 30
s. Whimsy Wistaria's White Oak d. Maple Knoll Clara
Maple Knoll Whim Dimple Jr2 365 Nov 54 3 8849 453
+Merrimac's Martha Jr2 117 Dec 749 44 3511 171
+Miller Farms Bonita Girl Jr2 261 Dec 483 28 5860 293
+Miller Farms Geraldine Jr2 95 Dec 776 38 2614 127
+Miller Farms Prudence Jr2 256 Dec 590 29 7297 337
Miller Farms Wilma Jr2 194 Dec 428 23 4278 224
*+Sininurme Juliet 8 280 Nov 267 14 7344 313
*Thehe Jr3 359 Dec 244 13 11329 489
+Utopia's Ursula Prince Jr3 305 Oct 259 13 9449 431
*Wendymede Alma Jr3 199 Nov 463 37 5191 259
+Wendymede Doris Ann Jr3 317 Nov 658 34 7407 340
*+Wendymede Juliet 5 144 Dec 651 36 4728 235
*+Wendymede Rita Jr3 243 Nov 529 31 6543 310
+Wendymede Vicky Sr4 139 Dec 914 48 5441 271

§JONES, PAUL M. & PAUL M., JR., MOUNT EPHRAIM FARMS, SNOW HILL, MD. ARHT
*+Cosquay's Cleo 7 88 Nov 1395 60 3773 161
Cosquay's Country Flower Jr3 96 Dec 1003 50 3436 169
Cosquay's Country Jane Jr3 141 Dec 761 35 4270 180
s. Coldspring's Romulus Comet d. Haidane's Joan of Cosquay
Cosquay's Country Jean Jr2 212 Dec 585 34 6596 328
+Cosquay's Country Love Sr2 124 Dec 724 39 3467 156
*+Cosquay's Scarlet Rose 2d 8 40 Dec 1607 85 2068 110
s. Broadland Rose King d. Cosquay's Scarlet Rose
*Cosquay's Supreme Fragrance 6 297 Dec 618 39 10547 574
*Cosquay's Supreme Scarlet Bud Sr3 107 Dec 903 57 3712 208
*+Haidane's Clare of Cosquay Jr4 134 Dec 1068 53 5761 287
s. McDonald Farms Haidane d. Cosquay's Cleo
*Haidane's Clematis of Cosquay Sr3 230 Dec 866 47 8546 418
*Haidane's Iris of Cosquay 6 322 Dec 765 47 13562 709
*Haidane's Orchid of Cosquay 5 307 Dec 449 29 9524 534
*Haidane's Violet of Cosquay 5 218 Dec 743 42 8075 400
Locust Grove I. Ramona Jr2 61 Dec 927 37 1919 77
s. Fairlawn H. Invincible d. Strongheart's Ruth

§KANSAS STATE COLLEGE, MANHATTAN, KANS. ARHT
*Alice of Swalland Jr4 261 Dec 455 23 6245 284
+Kanstacol Favor Cassa Jr2 210 Dec 439 29 3952 210

§KARST, DELBERT P., LARK HAVEN, HUNTINGTON, IND. ARHT
*+Lark Haven Edna Sr4 278 Dec 736 37 9464 432
+Lark Haven Vaniese Jr2 305 Nov 38 2 6777 365
*+Warrior's Lassie Belle 7 140 Dec 801 41 4435 210

§KARST, FRED E., LARK HAVEN, HUNTINGTON, IND. ARHT
*Golden Grange Vanilla 11 365 Dec 223 10 9085 467
+Lark Haven Etta Sr2 189 Dec 780 36 5462 253

§KARST, GEORGE A., LARK HAVEN, HUNTINGTON, IND. ARHT
*+Golden Realm I. Spot Sr3 83 Dec 754 32 2390 103
s. Golden Realm L. J. Indiana d. Golden Realm C. Freckles

*Lark Haven Mabel	6	364	Dec	575	30	14266	635
*+Lark Haven Marilla	8	122	Dec	893	39	4047	191
*+Lark Haven Ramona	Jr4	114	Dec	637	30	3074	141
*+Lark Haven Rita	5	123	Dec	856	40	4220	205
*Lark Haven Rosetta	Sr2	295	Dec	734	38	9284	449

§KARST, GEORGE K., LARK HAVEN, HUNTINGTON, IND. ARHT

*Anna of Guernsey Grange	6	264	Dec	719	30	10228	405
*+Lark Haven Lady	Jr4	25	Dec	878	40		
s. Meadow Lodge King Masterpiece	d. Lark Haven Lassie						
*Lark Haven Lassie	5	305	Dec	705	41	10473	543

KAUFMAN, H. A., MELODIE LANE GUERNSEY FARM, LA SALLE, COLO. ARHT

Melodie Lane's Chi Baba	Jr2	139	Nov	535	28	3564	152

KAUFMAN, WALLACE I., MR. & MRS., MELODIE LANE GUERNSEY FARM, LA SALLE, COLO. ARHT

*McKerrow's Jenny Belle	Sr4	153	Nov	645	34	4852	216
*Melodie Lane's Heather	Jr4	365	Oct	29	1	8466	437
Melodie Lane's Marie	Jr2	80	Nov	759	35	2149	84
s. Meadow Lodge Climax's Piper	d. Melodie Lane's Naughty Marie						
Melodie Lane's Whispering Hope	Jr2	97	Nov	692	30	2735	105
M. Lane's Laroo Lilli Bolero	Jr2	365	Oct	99	5	8227	390

KELLEY, JAMES E., SPRUCE SHADOWS FARM, MINNEAPOLIS, MINN. ARHT

*Boulder Bridge Wilnetta	Sr3	363	Jan	858	43	10341	478
*Cesor Fashioner's Myra	Jr4	365	Nov	666	31	17129	784
*Meadow Lodge Queen Melia	7	135	Jan	962	48	4476	212
*Spruce Shadows Amanda	Jr3	298	Jan	765	43	10559	518
*Spruce Shadows Charlotte of M	Jr4	365	Jan	400	22	11901	558
Spruce Shadows L. Theodosia	Jr2	337	Jan	645	34	8810	428
Spruce Shadows Marcelline	Jr2	354	Nov	43	2	9702	441
*Spruce Shadows Mayflower	6	274	Dec	884	48	11148	509
*Spruce Shadows Michelle	5	313	Jan	738	39	11631	563
*Spruce Shadows Peggy	8	331	Jan	494	28	12526	636
*Spruce Shadows Teresa	Sr4	304	Jan	668	41	10371	548

§KENNEY BROTHERS, KENHOLME RANCH, WINTON, CALIF.

*+Bromiu Josette Agatha	Jr4	99	Dec	966	44	3534	164
s. Rancho Oliva's Crusader	d. Rancho Valor's Josette						
*+Fresno Merle	14	305	Dec	118	6	8101	371
*+Geneva of Lehmar Hill	Sr4	305	Sep	343	20	9899	474
Kearney Park Starie	Jr3	365	Oct	56	3	9262	582
*+Kearney Park Zoe	Sr4	305	Aug	567	36	9248	511
+Kenholme Playboy's Cameo	Jr2	244	Dec	520	31	6546	334
+Kenholme's Confita	Jr2	113	Dec	653	32	2934	146
s. Sterlingold Prince Ken	d. Lehmar Princess Sue						
+Kenholme's Dorinda	Sr2	255	Dec	645	32	7062	306
Kenholme's Highland Girl	Jr2	365	Oct	301	18	8841	508
*+Kenholme's Melvin's Imprint	Jr4	280	Nov	669	35	10702	504
+Kenholme's Neleta	Jr2	305	Nov	417	27	8212	396
+Kenholme's Nina	Jr2	226	Dec	632	43	7378	361
+Kenholme's Noble Alma	Jr2	217	Dec	658	32	6545	320
+Kenholme's Noble Arla	Jr2	247	Dec	560	37	6238	322
+Kenholme's Pandora	Jr2	281	Dec	350	19	6563	331
*+Kenholme's Peggy's Lady	Jr4	298	Sep	264	15	7058	371
+Kenholme's Penelope	Jr2	305	Oct	405	21	9685	430
+Kenholme's Phoebe	Jr2	246	Dec	590	39	6832	316
+Kenholme's Sarah Belle	Jr2	305	Nov	438	28	9572	455
+Kerndale Butte Lou	Jr2	260	Nov	320	24	6451	350

§KENNEY, LESLEY M., KENHOLME RANCH, WINTON, CALIF.

+Kenholme's Levity Girl	Jr2	46	Oct	815	38	1256	59
s. Sterlingold Prince Ken	d. Troutmere Damsel						

§KENT, R. W., KENT'S GUERNSEY FARM, SILURIA, ALA.

*+Craigie Mains Pilot's Kitty	Sr3	305	Nov	58	4	7899	441
+Elmlee Belle	10	118	Dec	645	33	3046	145
+Kelmar Cloverly's Minuet	6	162	Dec	918	44	6229	279
+Kent's Champion's Jewel	Jr2	245	Dec	584	33	5690	287
+Kent's Supreme Carmen	5	245	Dec	526	27	8443	385
+Normadale Alice Supreme	8	109	Dec	723	35	3163	142
+Riegeldale Consummate's Greta	7	271	Dec	310	19	7441	370
+Valmar's Mary-Rae	5	104	Dec	1097	47	4008	173

§KERNER, L. C., KERNER FARMS, LIGONIER, IND. ARHT

+Kerner Farms Ave	Sr2	129	Dec	783	35	3487	158
+Kerner Farms Candy	Sr2	303	Nov	446	24	6809	330
+Kerner Farms Cora	Sr4	305	Nov	19	1	10337	530
+Kerner Farms Marion	Jr2	153	Dec	550	28	3251	146
+Kerner Farms Sherril	Jr2	243	Dec	393	24	4367	224
+Kerner Farms Veronica	Jr3	160	Dec	653	42	5091	251

§KERR, PAUL H., KERR'S GUERNSEY FARM, COLUMBIA, S. C. ARHT

+Kerr's Foremost Angie	5	168	Dec	538	31	4166	199
*+Kerr's Foremost Hilligold	Jr3	206	Dec	597	31	6076	260
*+Kerr's Foremost Holliann	Jr3	298	Dec	674	33	9497	431
*+Kerr's Foremost Hollidawn	Jr3	245	Dec	688	40	7317	362
*+Kerr's Foremost Janice	Jr3	146	Dec	781	41	4342	206
+Kerr's Foremost Maxine	Jr4	136	Dec	698	42	3850	211
*+Kerr's Foremost Rosela	6	79	Dec	1049	51	2960	145
s. Clear View's Glory Boy	d. Kerr's Foremost Sybil						
+Kerr's Foremost Susan	Sr4	47	Dec	1111	55	1691	83
s. Klondike Hollimost's Chieftain	d. Kerr's Foremost Dolly						
+Summeridge Maxim Blossom	6	305	Dec	276	19	7816	407
*+Summeridge Maxim Primrose	7	61	Dec	1483	75	2907	148
s. Quail Roost Rose Maxmost	d. Summeridge Red Rose						
*+Summeridge Maxim's Brenda	7	50	Dec	1424	57	2269	91
s. Quail Roost Rose Maxmost	d. Summeridge Beauty						

KINSEY, JOHN P., SHAD BLOW FARM, TORRINGTON, CONN. ARHT

*¶Biscoe Lacy Lenfestey	Sr4	272	Dec	813	41	10579	526
*¶Coronation Beldona	Sr4	79	Dec	1639	64	3900	146
s. Coronation Hector	d. Sterlingold Belliza						
*¶Coronation Premiere	13	214	Dec	1032	54	9059	451
*Fairlawn F. P. Bluebird	Sr4	284	Nov	881	48	13016	624
*¶Fairlawn K. Happy Chic	8	47	Dec	1761	87	2615	129
s. Fairlawn H. Eastern King	d. Fairlawn Chic						
*¶Ferdinand's Nanette	6	114	Dec	1458	64	6163	274
*Hidden Valley Letitia	Jr2	290	Dec	144	7	6118	314
*Kinsey Farm's Mary Jane	Jr2	284	Dec	605	30	6718	338
*+McDonald Farms Heir's Lettie	Sr3	304	Oct	129	8	7848	390
*Nyala Prince's Rosebud	Jr2	227	Dec	838	39	7757	358
*¶Pharos Border Marline	6	41	Dec	1587	80	2038	103
s. Pharos Border King	d. Mary Lass of Pharos						
*Pharos King's Beatran	Sr4	263	Dec	1067	49	11675	534
*¶Pharos Watchman's Rubellann	Sr4	199	Dec	894	44	7505	386
*¶Savery's Ida	8	49	Dec	1764	88	2648	132
s. Argilla Charter	d. Savery's Iris						
*Schonowe's Eleanor's Ethel	6	305	Jan	459	24	12912	671
*¶Sterlingold Martha	Jr3	208	Dec	921	52	7556	415
*¶Sterlingold Merry	Jr3	109	Dec	1219	64	4624	224
¶Sterlingold Myra	Jr3	224	Dec	768	45	6779	377
Sterlingold Rosemarie	Jr3	329	Dec	421	29	7242	380
*¶Winthrop Mills Patritia	Sr4	209	Dec	864	41	7921	371

§KLEINHANS, JOSEPH B., DR. KLEINHANS FARM, HERBSTER, WIS. ARHT

+Curtiss Candy Proud Babe	Jr2	38	Dec	756	33	944	41
s. Curtiss Candy Noble Curtiss	d. Langvalley Levity Babette						
Troutwater Clinelle of Dr. K.	Sr2	258	Dec	424	29	5576	311
+Troutwater Cregema of Dr. K.	Sr2	221	Dec	668	31	6383	288
+Troutwater Cresmay of Dr. K.	Sr2	153	Dec	701	25	4123	168
s. Troutwater K. Cresto of Dr. K.	d. Troutwater K. May of Dr. K.						
+Troutwater K. Calita of Dr. K.	Sr2	31	Dec	920	39		
s. Meadow Lodge King's Merit	d. Kenmar Hills Prediction Calla						
Troutwater P. May of Dr. K.	Sr2	365	Nov	41	2	9513	472

§KLINE, H. DAYNE, MEADOW BROOK FARM, BENTON, PA. ARHT

*+Eagle Valley Hassan Flora	6	247	Dec	863	48	9945	492
+McDonald Farms D. Mera	Jr4	175	Dec	798	40	5779	256
*+Robday's Ann Cornelia	Jr3	280	Dec	478	33	7438	371
+Robday's Cuty	8	230	Dec	900	46	9524	416
+Robday's Designer Freda	Jr2	155	Dec	755	39	4170	199
+Robday's Evolution Gwen	Sr4	281	Dec	833	46	10355	494
+Robday's Fenette	5	295	Nov	602	33	12225	576
*+Robday's Flower	5	305	Oct	338	17	6859	369
+Robday's Flute	5	249	Dec	858	45	8707	426
*+Robday's Flute's Betty	Jr3	302	Dec	393	30	8884	401
+Robday's Joffre's Flo	Jr2	92	Dec	863	51	2692	142
s. McDonald Farms Joffre	d. Eagle Valley Hassan Flora						
+Robday's Lynn	Jr2	141	Dec	1067	50	5078	211

§KLINE, R. E. & SON, MEADOW BROOK FARM, BENTON, PA. ARHT

+Robday's Doris	7	305	Dec	29	1	9721	426
+Robday's Fable	6	266	Dec	290	17	8350	401
*+Robday's Fable's Betty	Jr4	48	Dec	1318	75	1882	109
s. McDonald Farms Evolution	d. Robday's Fable						
+Robday's Ida Sparkle	Jr2	147	Dec	893	40	4882	203

KNUTH BROTHERS, SPRINGHILL FARM, HOMER, MICH.

*Cesor Elliton's Peggy	5	314	Jan	484	31	9088	457
Dutchman's Flora's Pat	Sr2	363	Sep	213	13	10268	601
*Dutchman's Flora's Pat	Sr3	99	Jan	1343	66	4454	223
*Dutchman's Goldcup	Jr3	337	Jan	608	31	13115	550
*Dutchman's Mirth	Jr4	276	Jan	609	34	9569	475
*Dutchman's Rachaeline	5	275	Jan	944	54	10868	543
Dutchman's Stellamaid	Jr2	259	Jan	615	28	8437	391
Hickory Shores Theda	Jr2	365	Jan	319	20	10772	509
La Noce's Goldy	Jr2	358	Jan	838	53	12259	653
Prince's Belle Fashion	5	284	Jan	951	54	11730	611
s. St. James Philosopher's Prince	d. Star's Belle Fashion						
Springhill's Pansy Girl	Jr2	281	Jan	583	34	8210	426
+White Oak's Actress' Ann	Jr2	48	Nov	1049	51	1547	78
s. McDonald Farms Gov Leonard	d. Prince's Actress' Ann						
Wilholm S Joyce	Jr2	129	Jan	856	46	4017	198

§KRANER, G. H., DECATUR, IND. ARHT

Bell of Harman Farm	Jr2	365	Nov	99	5	8288	373
*+Blondie Cookie of Harman Farm	Sr4	25	Dec	783	46		
s. King of Fleurdale Farms	d. Blondie Sail						
+Harman Farm Lou	Jr2	81	Dec	539	25	1393	61
s. Green Meads King Favor	d. Louise of Harman Farm						
+Maud of Harman Farm	Jr2	110	Dec	669	39	2753	141
*+Rosanna Nell	7	285	Dec	567	35	8748	422
+Spot of Harman Farm	Jr2	133	Dec	657	35	3078	154

§KRANER, G. H. & SONS, DECATUR, IND. ARHT

+Effa of Harman Farm	Jr2	91	Dec	792	36	2878	105
s. Franchester Consultant	d. Sheik's Daisy Betty						

LAKEWOOD FARM, MALCOLM J. BOYLE, TRUSTEE, MUNDELEIN, ILL. ARHT

*¶Bayville Maxprint Angela	Sr3	147	Dec	604	41	4359	264
*Bombardier's Laura	Jr4	334	Dec	523	32	11005	549
*Bombardier's Mona	5	329	Dec	483	33	9346	485
*Bombardier's Nancy	Sr4	356	Dec	498	28	10643	505
*Bombardier's Rosebud	5	41	Dec	1286	60	1652	77
s. Curtiss Candy Gay Bombardier	d. Shogun's Lida						
¶Boulder Bridge Yuletide	Jr2	305	Nov	230	13	7134	318
*+Curtiss Candy Levity Babe	Jr4	139	Dec	533	27	3354	167
+Curtiss Candy P Verna	Jr3	122	Dec	491	22	2512	118
Curtiss Candy Sugar Lass	Jr2	275	Dec	706	40	7505	354
Gables Patience of Croxmar	6	362	Dec	103	6	13871	670
*+Lakewood Faithful Girl	5	91	Nov	684	47	2607	151
+Lakewood Honesty	Sr3	197	Dec	538	25	5142	234
*+Lakewood Honeydew	Sr3	153	Dec	542	34	5009	255
+Lakewood Humoresque	Sr3	293	Nov	28	1	6968	319
+Lakewood Irene	Jr3	43	Nov	1046	43	1505	66
+Lakewood Jaina	Jr2	44	Dec	1055	47	1446	65
s. Lakewood Artless King	d. Cesor Penwyn's Paulette						
+Lakewood Jamboree	Jr2	43	Dec	1069	43	1436	56
s. Lakewood Artless King	d. Lakewood Devotion						
+Lakewood Jill	Jr2	79	Dec	805	39	2222	107
+Lakewood Jocelyn	Sr2	36	Dec	1187	50	1347	57
s. Bog Meadow Mr. Chips	d. Lakewood Empress Ann						
+Lakewood Jonquil	Sr2	43	Dec	965	36	1317	46
s. Lakewood Artless King	d. Sun-Blest Farms Primrose						
+Lakewood Joyful	Sr2	41	Dec	987	37	1322	50
s. Lakewood Artless King	d. Lakewood Dawn						
+Lakewood Jubilant	Jr2	132	Nov	541	25	3194	141
+Lakewood Juliet	Jr2	90	Dec	677	30	2180	88
*Owendale's Bomber's Fancy	Sr4	365	Dec	150	9	14721	685
*¶St. Albans Archer's Pretty Spot	Sr3	305	Nov	11		9308	530
¶South Wind Beauty	Sr2	192	Dec	965	51	6594	322
*¶Stroshein's Clare Princess	6	134	Dec	840	34	5320	317
Sun-Blest Farms Dutchess	Sr4	128	Dec	907	44	5266	324

LANG, CHARLES G., LANGVALLEY FARM, GLENARM, MD. ARHT

¶Langvalley Levity Agora	Sr2	219	Dec	655	39	6861	331
Langvalley Levity Beth	Sr3	345	Oct	126	8	6891	323
Langvalley Levity Camilla	Jr2	264	Dec	747	38	9795	437
Langvalley Levity Nightingale	Sr2	341	Dec	324	17	7192	324
Langvalley Lulu	Sr3	260	Dec	490	21	7461	315
Langvalley Melba's Caroline	Jr2	189	Nov	554	25	5394	230

LANGFORD, L. C., LANGFORD'S HERMITAGE VIEW FARM, HERMITAGE, TENN.

¶Hermitage View Dolly Dimple	Jr3	75	Dec	821	39	2177	104
s. Rose Maxim	d. Gay Laddie's Dot						
¶Hermitage View Maxim Daisy	Jr2	305	Nov	253	14	11258	567
¶Hermitage View Maxim Dorothy	Sr2	104	Dec	905	44	2971	140

*Hermitage View Maxim Melba Sr2 33 Dec 1069 47 1129 50
s. Cesor Mercury's Monarch d. Hermitage View Victora
Hermitage View Maxim Roberta Jr3 365 Dec 571 37 11691 698
¶Lynbeth's Ben's Betty Sr2 275 Dec 571 35 8872 497
¶Lynbeth's Lucky Lady Jr4 180 Dec 468 26 5669 283
*¶Lynbeth's Playmate Allene Jr4 142 Dec 801 49 4843 262
¶Lynbeth's Playmate Annebelle Sr2 275 Dec 709 40 8270 416
¶Lynbeth's Playmate's Lassie Sr3 243 Dec 372 23 7737 422
¶Lynbeth's Squire's Arietta Sr2 22 Dec 826 34
s. Lynbeth's Playmate Squire d. Riegeldale Ben's Arietta
¶Lynbeth's Squire's Jetta Sr2 113 Dec 722 36 2736 129
¶Pondale's D. Barbara Sr3 129 Dec 901 45 4456 202
*¶Riegeldale Ben's Hettie Jr3 192 Dec 637 33 7032 308
¶Trailside's Beth Sr2 75 Dec 1381 55 3244 117
s. Henslee Farms Renownmoat d. Clarion Farm's Beth

LARTER, E. A., ELMHAVEN DAIRY FARM, DUNSTABLE, MASS. ARHT
+Elmhaven Alta Sr2 305 Nov 49 2 7679 364
*Elmhaven Arabella Jr4 162 Dec 1238 62 7755 356
s. Rockingham Starboy d. Edgewood's Altheda
+Elmhaven Gladness Sr2 289 Nov 607 29 8236 356
+Elmhaven Highness Ariana Jr3 305 Nov 309 15 8759 396
+Elmhaven Hilaria Jr3 305 Oct 548 28 10597 504
¶Elmhaven Jackie Sr3 89 Jan 1183 54 3466 157
s. Rockingham Starboy d. Elmhaven's Jezebel
Elmhaven Persia Sr2 365 Dec 539 25 13493 580
*Elmhaven Renee Jr4 319 Jan 921 51 13049 655
*Elmhaven's Benevolence Sr4 365 Dec 488 26 14805 716
+Elmhaven's Bettina Jr2 305 Nov 308 16 6632 317
Elmhaven's Lucretia Jr3 193 Jan 772 45 5806 304
*Elmhaven's Ninette Sr4 365 Dec 134 6 13823 655
Elmhaven's Rowena Sr2 365 Nov 446 23 11448 549
+Elmhaven Starboy's Beatrix Sr2 305 Oct 653 32 8114 398
Elmhaven Vida Sr2 365 Nov 496 24 12820 574

§LEE, C. L., LEEOLA FARM, IOLA, WIS.
+Leeola Buttons and Bows Sr2 119 Dec 883 44 3692 186
s. Meadow Lodge King's Winner d. Leeola Stella
+Leeola Winner's Belladona Jr2 257 Dec 653 35 7054 334
*Leeola Yankee Janet Jr4 250 Dec 530 35 6367 341
*+Lorielux of Crystal Stream Sr4 29 Dec 1494 87
s. Malloy Constant's Count d. Luxgirl of Crystal Stream
*Wildwood Coral's Rosalie Sr3 365 Dec 91 5 9660 461

§LEFFLER, HENRY, MANOR LODGE FARMS, MARION, IND. ARHT
+Golden Grange M. Marcea Jr3 12 Dec 299 16
s. Meadow Lodge King Masterpiece d. Golden Grange R. W. Mary
+Golden Grange O. Janice Jr4 305 Dec 214 12 8080 398
+Manor Lodge Major's Rose Jr2 286 Nov 465 27 6399 348
*+Manor Lodge Patroness 5 24 Dec 839 42
s. Hoosierland Manor Gay Boy d. Fountaine Patroness
*+Merm Farm Lucky Lass 5 77 Dec 935 57 2468 141
*+Mountain View's Georgina 8 153 Dec 449 24 3386 173
*+Wildwood Run's Mary 6 241 Dec 461 24 5970 287
*+Wildwood Run's M. Joy Sr4 232 Dec 863 40 7775 344
*+Wildwood Run's Val's Opal Sr4 242 Dec 640 29 8134 378

LEMMON, R. H., JR., WHITMIRE, S. C. ARHT
*Sonnylaine Maxim Rosa 7 342 Dec 918 50 13737 670

LEVY, HORACE L., CEE JAY STOCK FARM, NASHVILLE, TENN. ARHT
*Ashland Glen Carol 5 365 Dec 143 9 10295 609
*Jester's Belle of Tennessee Jr3 305 Jan 490 31 7950 433
*Levydale's Ann Elizabeth Jr2 211 Nov 677 36 7005 383
Levydale's Bess Sr2 331 Jan 865 38 6974 323
*Levydale's Jean Sr2 265 Jan 623 37 7493 368
*Willow Ridge Valor Ida 5 365 Jan 215 13 10371 494

LILLY, J. K., JR., EAGLE VALLEY FARM, INDIANAPOLIS, IND. ARHT
Dingley Farms Charlotte Jr2 365 Aug 108 5 10969 524
Eagle Valley A. P. Alma Jr2 297 Dec 768 36 9216 386
*Eagle Valley Appollo's Coy Jr4 300 Dec 882 49 12500 541
*Eagle Valley Appollo's Mary Jr4 214 Dec 692 28 6770 252
*Eagle Valley Appollo's Quake Jr3 296 Jul 684 33 10276 520
¶Eagle Valley Appollo's Rockey Sr3 248 Aug 297 11 8625 383
Eagle Valley C. H. Bula Jr3 342 Dec 371 20 10467 521
Eagle Valley C. Lindy Sr2 137 Dec 1248 67 5803 308
Eagle Valley C's Addie Jr2 365 Aug 373 19 11786 583
Eagle Valley Hassan's Daisy Jr4 365 Dec 673 43 13513 743
*Eagle Valley Hassan's Fiery 6 166 Dec 1178 61 8097 374
*Eagle Valley Hassan's Gloria Jr4 157 Dec 898 46 6034 290
*Eagle Valley Hassan's Honora Jr4 365 Dec 129 9 12249 574
*Eagle Valley Hassan's Queen Sr4 323 Dec 593 33 12090 603
Eagle Valley Hassan's Quill Sr2 245 Dec 808 49 7902 435
**Eagle Valley Hassan's Rosemary 5 92 Dec 1336 63 4212 212
s. McDonald Farms Hassan d. Fairholme Rosemary
*Eagle Valley Hasse 6 126 Dec 1038 62 4695 263
Eagle Valley H. Gem Jr2 365 Dec 216 13 11348 604
Eagle Valley H. Monnieles Jr2 365 Oct 52 3 11533 605
*Eagle Valley Honora Lady 7 85 Dec 1421 65 4116 192
s. Lord Challenger of Ridglydale d. Gayoso Miss Honora
*Eagle Valley Joffre's Ann Sr4 214 Dec 820 49 7225 387
s. McDonald Farms Joffre d. Eagle Valley Hassan Anna
*Eagle Valley Joffre's Charla Jr4 310 Dec 580 32 10593 522
Eagle Valley J's May Jr2 365 Aug 288 17 13176 640
*Eagle Valley Lord's Charlotte 6 306 Dec 866 47 13160 574
*Eagle Valley's Alert's Daisy 7 255 Dec 963 56 12377 674
*Eagle Valley's Lord's Monarch 7 126 Dec 1136 55 5472 263
s. Lord Challenger of Ridglydale d. Eagle Valley's Monarch
*Eagle Valley's Mona 8 227 Dec 826 42 9406 421
*Eagle Valley's Rockey 9 306 Dec 717 38 12929 521
*Eagle Valley's Rose Marie 6 214 Dec 697 39 7672 370
s. Birchfield Pharoah d. Raider's Princess Rose Marie

§LITTLE, LOWELL, "the little farm," FORT COLLINS, COLO. ARHT
+"the little farm" Elmyra Sr2 198 Nov 597 37 5759 306
"the little farm" Felicia Cora Jr2 288 Nov 673 34 8905 397
+Valley Pride's Nymah Sr3 116 Nov 991 46 4642 200

LIVELY, J. T. & SON, BLUFF VIEW FARM, DALLAS, TEXAS.
*Arden Maxim Reta Jr4 219 Dec 682 53 7931 415
*Cedarcroft Dimple 6 365 Nov 973 50 17652 809
*Cedarcroft Dot 5 365 Nov 271 13 14684 650
*Cedarcroft Hope 7 93 Dec 1681 77 5366 242
*Delphi Dell Hider 7 346 Dec 759 43 13147 631
*Douglaston Clifford's Kashmir 5 191 Dec 962 65 7453 391
*Flo-Ray's Winona 7 66 Dec 1380 56 2945 122
s. Woodacres Royal Viking d. Flo-Ray's Wanda Lou
*Hillandale Brownie's Martha 5 315 Dec 849 49 11946 599

*Horatio's Marset Barrett Farms 5 35 Dec 1796 83 1959 90
s. McDonald Farms Horatio d. Wanakena's Marsette
*Knightdale Noble Judy 5 206 Dec 1130 58 8776 395
*Lucille of Green Valley 10 192 Dec 1496 67 9653 405
*Max's Jardis of Sartartia 5 40 Dec 1837 96 2324 119
s. Max's Prospect of Sartartia d. Supreme's Jean of Sartartia
*Noble Ethel of Sartartia 9 156 Dec 1060 59 6335 303
Potts Foremost Alpha 7 352 Dec 948 52 14085 632
*Supreme's Pet of Sartartia 6 211 Dec 780 42 7601 353

§LOHMANN, CARL, "GULFLANDS," PORT ARTHUR, TEXAS. ARHT
Bluff View Maxim Edna Jr2 282 Dec 344 17 5285 277
*+Bournedale Princess Dandelion Jr3 185 Jan 449 21 2969 152
s. Bournedale Charming Prince d. Bournedale General's Dahlia
*+Forge Hill Marquis' Pet Jr3 305 Aug 348 14 7454 338
*+Gayoso Lorelei 5 305 Oct 118 4 9078 391
+Gulflands' Lavinia 9 305 Aug 409 16 9943 420
*+Gulflands' Maxim Lisa Jr4 106 Oct 680 28 2793 87
s. Bournedale Maxim's Laddie d. Fern Hill Plowman's Leatha
*+Gulflands' Meadow Joy Jr3 194 Jan 353 19 3316 151
s. Meadow Lodge Dominator d. Riegeldale Ferd's Joyous
+Langwater Fidelity Jr2 144 Jan 502 17 2309 81
s. Langwater Meteor d. Langwater Penelope
*+Meadow Lodge Kodiste Jr4 116 Oct 933 33 4136 150
s. Meadow Lodge Rex's Kingmaker d. Meadow Lodge Modiste
*+Roughwood Theresa 6 273 Nov 13 6979 325
+St. Albans Glamour AC Beauty Jr2 305 Nov 31 1 7834 403

§LOHSE, HENRY, COMPANY, INCORPORATED, SAINT PETERSBURG, FLA.
+Milton Farms Turtle Dove Sr2 290 Nov 26 1 6221 301

LUCK BROTHERS, LUCK BROTHERS' FARM, ASHLAND, VA.
Luck Bros. Premier's Sensation Sr2 365 Aug 370 18 13271 564
Luck Bros. Premier's Verabena Sr2 365 Aug 397 13 11080 488

LYKES, F. E., MILTON FARMS, ARDEN, N. C. ARHT
*Agnes Sophia of Arnold Manor Jr3 100 Dec 1311 66 4563 219
*Ideal Daisy of Arnold Manor 7 98 Nov 1704 80 5760 268
*King's Grace of Arnold Manor 6 152 Dec 1289 63 7819 359
*King's Lady V. of Arnold Manor 6 103 Dec 1411 69 5095 251
+Milton Farms Glamour Adaline Sr2 51 Dec 787 39 1256 67
s. Maxim's Glamour d. Milton Farms Pearl
+Milton Farms Glamour's Alice Jr2 111 Dec 727 34 3170 146
+Milton Farms Glamour's Anabell Jr2 146 Dec 850 41 4268 213
*Milton Farms Mary 8 321 Dec 920 52 14126 751
*Milton Farms Maxim's Rosie Jr4 202 Dec 1075 50 8496 388
*Milton Farms Nora 7 345 Dec 751 37 15620 654
*Milton Farms Sadie Sr3 338 Dec 603 38 12436 607
*Milton Farms Sally Jr4 212 Dec 1046 53 9310 424
*Milton Farms Sherry Sr3 235 Dec 864 51 9161 490
**Milton Farms Shirley Jr4 64 Dec 1273 70 2664 153
s. Maxim's Glamour d. Milton Farms Nonabell
*Milton Farms Snowball Sr3 217 Dec 792 48 7644 429
*Milton Farms Sunbeam Jr3 304 Dec 422 28 8510 502
*Milton Farms Sunshine Jr3 238 Nov 662 42 8204 433
+Milton Farms Tarabell Jr3 219 Dec 558 32 8864 482
+Milton Farms Tessiebelle Sr2 203 Dec 519 35 4885 275
+Milton Farms Tillie Sr2 237 Dec 632 35 5869 297
+Milton Farms Tina Jr3 272 Dec 520 30 6388 333
+Milton Farms Topaz Sr2 303 Nov 32 1 7140 355
+Milton Farms Treva Jr2 305 Nov 94 6 7473 397
+Milton Farms Trisha Sr2 305 Nov 316 30 5722 342
+Milton Farms Tristella Jr2 234 Nov 444 25 6752 335
+Milton Farms Trixie Jr2 305 Nov 295 17 7665 369
+Milton Farms Trudy Sr2 236 Dec 591 34 6717 346

MACE, K. M., JR., RICHMOND, VA. ARHT
Minnetonka Ruby 5 108 Oct 1168 50 4439 195

§MANGAS, STANLEY W., STANRUTH FARM, UNION CITY, IND. ARHT
Stanruth Design Sr2 365 Nov 181 9 8706 437

§MANGAS, STANLEY W. & SON, STANRUTH FARM, UNION CITY, IND. ARHT
Stanruth Dawn Jr2 365 Nov 379 23 8552 421
+Stanruth Honor Sr2 41 Dec 1126 45 1490 59
s. Franchester Handy Leader d. Stanruth Sylvia
+Stanruth Lila Jr2 31 Dec 1079 59
s. Pine Manor Linnet d. Stanruth Charm

§MAY, JOHN H., JR. & GEORGE H., MAYBROOK FARM, LAGRANGEVILLE, N. Y. ARHT
+Maybrook Corsican Flossie Jr2 83 Dec 746 41 2221 110
s. Maybrook Corsican Lad d. Carl's Flossie of Grand View
+Maybrook Corsican Janet Jr2 108 Dec 868 41 3622 189
s. Maybrook Corsican Lad d. Maybrook Janet
+Maybrook Corsican Joanna Jr2 115 Dec 726 38 3116 138
s. Maybrook Corsican Lad d. Twin Brook Maxim Joan
+Maybrook Corsican Vernet Jr2 25 Dec 739 30
s. Maybrook Corsican Lad d. Aldrich Farm Vernet
*+Maybrook Corsican Zenith Jr3 305 Dec 188 9 7658 368
*+Maybrook Diana's Lady Jr4 305 Nov 663 30 10318 498
+Maybrook Joanne Jr2 116 Dec 739 35 3136 144
s. Coldspring's Hardwick's Valor d. Maybrook Corsican Joan
+Maybrook Maida Sr2 92 Dec 1113 58 3138 169
s. Langwater Lordship d. Rosewald Honora's Maida

§McAFEE, ERNEST & LINDSTRAND, HARRY, McAFEE FARMS, BLUFFTON, IND. ARHT
*+Bolendale's Rosalie Reflection 6 287 Jan 895 59 11929 634
*+McAfee Farms Foremost Alicia 5 18 Jan 860 45
s. Foremost Royal Valor Romeo d. Ver-Lo-Lew Alice
+McAfee Farms Foremost Juliet Jr2 194 Jan 859 44 6344 296
*+McAfee Farms Foremost Mazurka Sr3 305 Jan 206 11 8291 423
+McAfee Farms Foremost Necga Jr2 87 Jan 774 32 2314 101
s. Foremost Bandmaster d. McAfee Farms Foremost Paula
*McAfee Farms Foremost Paulette Jr3 51 Jan 1319 66 2158 112
s. Foremost Royal Valor Romeo d. McAfee Farms Foremost Paula
+McAfee Farms Foremost Reverie Jr2 258 Jan 725 42 7302 375
+Union Farms Caesar's Babs Jr2 122 Jan 992 40 4224 182

McCALL, C. S., APPIN FARM, BENNETTSVILLE, S. C.
Appin's Ugo Sr3 357 Dec 425 24 11139 464
Appin's Vicki Sr2 365 Nov 206 11 9230 437
Appin's Wyola Jr2 147 Jan 878 37 4645 209

McCASKILL, A. L., JR., LYNDALE FARMS, BISHOPVILLE, S. C.
¶Emb. General Bridget Davison Jr3 159 Jan 774 39 5434 276
¶Fashion's Georgette 5 199 Jan 1035 48 8077 353
¶Lyndale Branford's Helen Jr2 211 Jan 733 44 6073 325

*Rose Marie's Bessie 5 78 Jan 1434 54 3549 147
s. Gold Branch G. Regent d. Kirven's Rose Marie

§McCULLOUGH, HALL PARK, HALL FARM, NORTH BENNINGTON, VT.
Birchtree Master's Grateful 5 365 Nov 59 3 12808 667
+Greenway County Maid 6 302 Oct 434 20 8682 402
+Howland Noble Ilsa 6 48 Jan 1375 58 2109 97
s. Green Meads Noble d. Howland Vermont Elusive
+Red Fox Major's Deborah Sr4 64 Jan 1332 61 2724 126
s. Red Fox Major d. Dream of Derrickson Farm

McKEE, ROY & DAISY, GREAT OAK FARM, LADOGA, IND. ARHT
**Great Oak's Princess Hope Jr3 305 Nov 38 1 13186 596

§MEANOR, HAROLD H., HALMAR FARM, CLINTON, PA. ARHT
+Halmar Jane's Janell Jr2 305 Dec 227 14 6555 324
+Halmar Lavonne's Lolly Jr2 299 Dec 335 14 5486 285
*+Halmar Princess Jane Sr4 295 Dec 51 2 6116 266
*+Halmar Princess Lavonne Jr4 305 Nov 98 4 10619 461
*+Halmar Princess Starette Sr4 209 Dec 470 21 5436 240
*+Halmar's Hattie 5 43 Dec 1222 44 1697 61
s. Antietam Prince Hal d. KoKosing's Hilda
+Halmar Irene Annette Jr2 178 Dec 756 38 5093 240
+Halmar's Jewell Agnus Jr2 166 Dec 730 33 4712 337
+Halmar's Moonbeam's Anabelle Jr2 122 Dec 684 27 2989 119
*+Halmar's Nan Sr3 173 Nov 801 37 5529 250
+Halmar's Peggy's Adell Jr2 127 Dec 759 37 3301 149
*Halmar's Peggy's Jewell 5 365 Sep 47 2 10345 535
+Halmar's Victoria Alberta Jr2 127 Dec 622 31 2875 146

MERCER, HENRY D., HOMINY HILL FARMS, COLTS NECK, N. J. ARHT
Flying Horse Phil's Flute Jr2 113 Jan 1204 62 4575 231
*Hominy Hill Albina Sr3 224 Jan 1037 51 8496 414
*Hominy Hill Althea Jr4 311 Jan 1262 64 15238 714
Hominy Hill Bina Jr2 318 Jan 819 41 9810 454
Hominy Hill Bridget Sr2 169 Jan 1070 55 6011 294
Hominy Hill Caroline Jr2 365 Dec 577 32 10838 553
Hominy Hill Diana Jr2 350 Jan 575 35 10005 520
Hominy Hill Dine Jr2 260 Jan 864 43 8748 419
Hominy Hill Eliza Jr2 138 Jan 907 49 4191 219
Hominy Hill Frieda Jr2 265 Jan 771 47 7638 392
Hominy Hill Irma Jr2 300 Jan 1005 49 10606 472
Hominy Hill June Rose Sr2 365 Jan 534 31 11316 573
Hominy Hill King's Albina Jr2 150 Jan 848 38 4524 203
Hominy Hill King's Desire Jr2 286 Jan 956 53 9776 512
Hominy Hill King's Precious Jr2 102 Jan 992 52 3407 167
Hominy Hill King's Priscilla Jr2 144 Jan 920 52 4620 245
Hominy Hill King's Winsome Sr2 104 Jan 1137 58 3809 187
Hominy Hill Lady Sr2 260 Jan 966 61 8651 518
Hominy Hill Lois Jr2 65 Jan 1196 58 2526 116
s. Fairlawn Peerless Dictator d. Hominy Hill Lola
Hominy Hill Marigold Jr2 286 Jan 840 45 8653 443
Hominy Hill Pompom Rose Sr2 111 Jan 978 54 3833 187
Hominy Hill Twilight Jr2 354 Jan 795 46 10600 570
Hominy Hill Wild Rose Sr2 365 Jan 417 26 11591 649
Innisfree King's Honeybloom Sr2 365 Dec 668 39 9813 524
R. F.'s Melody Gail Jr2 360 Jan 700 46 9798 589

MERRILL, W. D. & D. T., BASKERVILLE FARMS, FLEMINGTON, N. J.
*Baskerville Gay Sr2 305 Oct 126 7 9191 463
Baskerville Royal Cynthia Jr2 278 Jan 767 44 8318 426
Baskerville Royal Petunia Sr2 192 Jan 1051 56 6650 319
Baskerville Sailor's Daffodil Sr2 62 Jan 1197 63 2348 119
s. Bethany Wistar's Sailor Prince d. Coldspring's Romulus' Dotty
Baskerville Sailor's Priceless Sr2 58 Jan 1247 56 2271 102
s. Bethany Wistar's Sailor Prince d. Baskerville Royal Pixie
Baskerville's Garnet Sr3 188 Jan 840 50 5611 300
Baskerville S. P. Heart's Desire Jr2 365 Nov 484 27 11962 607
*Fairlawn F. P. Fernleaf 5 242 Jan 1038 61 9258 488
Hill Girt Royal Ellen Sr4 337 Jan 723 41 11095 517
Rosewald Max's Roxie Sr4 222 Jan 1163 56 9016 410

§MESERVE, CLEMENT E., SOKOKIS FARM, BIDDEFORD, MAINE. ARHT
*+Lydwall Della Jr3 305 Oct 432 30 11024 531
+Lydwall Delores Jr3 305 Oct 418 21 8941 406
+Sokokis Edith Jr2 42 Dec 769 28 1010 37
s. Argilla Lydwall d. Lydwall Audrey
+Sokokis Ella Sr2 45 Dec 764 29 1074 41
s. Argilla Lydwall d. Progressor's Patsy of M. H.
+Sokokis Ellen Sr2 69 Dec 680 26 1551 59
s. Green Meads Pearl Levity d. Sokokis Alice
+Sokokis Etta Jr2 110 Dec 745 30 3018 116

§MICHAEL, DAN E., MR. & MRS., ROCKCREEK GUERNSEY FARM, UNIONDALE, IND. ARHT
*+Alfacrest's K. C. Kathryn Sr4 303 Dec 523 26 8325 373
+Cherry's Candy of Rockcreek Jr2 98 Dec 602 31 1956 97
+Kate's Surprise of Rockcreek Jr2 122 Dec 693 35 2945 138
+Union Farms Caesar's Mary Sr3 281 Dec 461 25 7393 356

§MICHAEL, DAN E., MR. & MRS. & WATERS, GERALD C., ROCKCREEK GUERNSEY FARM, UNIONDALE, IND. ARHT
+Union Farms Caesar's Ella Jr2 305 Oct 233 14 5999 296

§MINER, CHARLES E., TOMAQUAG VALLEY FARM, ASHAWAY, R. I. ARHT
*Maple Lawn Esther 8 252 Jan 946 47 10956 530
*+Maple Lawn Flossie 8 315 Jan 993 45 8275 371
*+Maple Lawn King's Minuet 7 339 Jan 358 17 7020 315
s. Birchfield Ultra King d. Maple Lawn Marcella
*+Maple Lawn Marlene 8 49 Jan 1373 65 2109 107
s. Hilltop Butterfat Myri d. Maple Lawn Elaine
*+Tomaquag C. Minuet Jr4 305 Jan 343 21 9973 527
*+Tomaquag Evaletta Sr4 85 Jan 1228 62 3508 161
s. Greenway Watchful d. Maple Lawn Evaletta
*+Tomaquag Marlene 5 268 Jan 321 15 8585 350
*+Tomaquag Radiant Flossie Jr4 145 Jan 1088 55 5585 294
+Tomaquag Radiant Minnie Jr2 195 Jan 799 38 5300 240
*+Tomaquag Radiant Nora Sr4 80 Jan 1090 51 2904 146
s. Forges Radiant Boy d. Maple Lawn Nora
*+Tomaquag Radiant Rose Jr3 41 Jan 1463 66 1870 89
s. Forges Radiant Boy d. Tomaquag Evaletta

§MINER, ROBERT E., TOMAQUAG VALLEY FARM, ASHAWAY, R. I. ARHT
+Tomaquag Radiant Marcella Jr2 292 Jan 753 46 8501 463
+Tomaquag Radiant Marlene Jr2 245 Jan 842 40 8790 402

MISTR, A. & SONS, MIDVIEW FARM, RICHMOND, VA. ARHT
Fairholm Bessie Sr4 287 Nov 483 29 8507 455
*Fairview's Sally Lou 7 236 Oct 778 43 8368 412
Grand View Predictor's Gloria Jr2 361 Nov 264 14 8573 397

*Inverness Hopeful Miss 5 278 Nov 322 14 7345 352
Midview Charmer's Buttercup Jr3 365 Sep 65 3 9874 481
*Midview Charmer's Gussie 6 222 Nov 795 34 8577 389
*Midview Charmer's Queen 7 221 Oct 894 32 9614 378
*Midview Chieftain's Bertha Sr4 254 Aug 23 1 8383 378
*Midview Chieftain's Daisy Jr4 351 Oct 441 29 9010 540
*Midview Chieftain's Genevieve 6 223 Nov 816 38 8913 395
*Midview Chieftain's Mollie 5 338 Sep 209 10 8811 457
*Midview Golden Rose Jr4 276 Sep 199 9 9275 433
*Midview Ivanhoe's Jean 6 365 Sep 28 1 9451 521
Midview Ivanhoe's Thelma Sr3 317 Nov 594 30 10212 456
Midview Majesty's Patricia 5 167 Oct 871 51 6133 350
Midview Majesty's Viola Jr4 182 Oct 735 36 6199 293
*Midview Master's Rose 5 316 Jun 501 28 7378 405
Midview Reveller's Nina Sr2 365 Aug 396 19 9779 478
Midview Royal's Helena Sr2 344 Sep 457 27 8279 425
Pinebrook Colleen 5 359 Nov 386 31 12397 643
*Warrior's Lady Love 5 261 Nov 738 41 8757 431

§MOON, N. J., JR., MOON FARM, OSHKOSH, WIS. ARHT
+Moon's Combination Lesta Sr2 305 Jan 37 2 8182 387
+Moon's Crescent Lassie Jr3 290 Nov 501 29 7967 375
+Moon's Crescent Merry Sr2 102 Nov 621 28 2415 115
+Moon's Crescent Muriel Jr2 290 Dec 440 29 6817 389
+Moon's Hansel's Fanny Sr2 305 Oct 7 7273 345
+Moon's Hansel's Maryrose Jr2 245 Dec 686 28 6458 343
+Moon's Lucky's L. Sally Jr2 279 Oct 632 29 6230 379
+Rom's Mona Lee Jr4 35 Dec 1577 71 1743 80
s. Foremost Rom d. Lavinius Mona

MOORE, F. L., MILMOORE FARMS, FREMONT, OHIO. ARHT
Antietam Royal Faithful Jr2 344 Dec 780 46 10384 487
*Coronation Zandra 5 182 Jan 1148 58 6500 381
*Curtiss Candy P. Maiden 6 348 Jan 989 52 14412 672
*Hominy Hill Prudy 5 55 Jan 1321 61 2338 104
s. Langwater Country Lad d. Hominy Hill Prudence
Ken Ver Cherub's Narcissus Jr2 280 Jan 828 44 8497 390
*Kitchener Fearless Faithful 5 190 Jan 1108 65 7925 401
*Kitchener Fearless Mimi Sr4 238 Jan 812 46 7505 393
*McDonald Farms King's My Rose Sr4 82 Jan 1529 75 4061 199
*Milmoore A. Kathe Sr3 188 Nov 944 39 8314 336
*Milmoore A. Winifred Jr3 324 Jan 662 36 9585 455
Milmoore's A Faustina Jr2 34 Jan 1124 60 1222 65
s. Hominy Hill Aristocrat d. Kitchener Fearless Faithful
Milmoore's A. Karen Sr2 365 Jan 808 40 14000 612
Milmoore's A. Kathleen Jr2 58 Jan 864 39 1711 76
s. Hominy Hill Aristocrat d. McDonald Farms Karma
Milmoore's A. Madelon Jr2 114 Jan 980 49 3713 181
Milmoore's A. Maxine Jr2 206 Jan 815 40 5575 252
Milmoore's A. Millie Jane Sr2 135 Dec 1051 54 4925 217
Milmoore's A. Rosemary Jr2 333 Jan 627 33 8287 401
Milmoore's A. Susie Jr2 365 Jan 81 4 10972 512
*Milmoore's Delinda 5 365 Dec 31 1 12072 613
*Milmoore's Zoa Jr3 180 Jan 1067 55 5848 274
*Milmoore Winsome Jr4 346 Jan 628 40 9662 526

§MOORE, PAUL, MR. & MRS., HOLLOW HILL FARM, CONVENT, N. J. ARHT
+Convent's Beehive Sr2 99 Jan 973 50 3173 149
s. Gayhead's In-ca d. Convent's C. Beeswax
+Convent's Bet Sr2 99 Jan 840 41 3061 138
s. Gayhead's In-ca d. Convent's Berry
+Convent's Blanche Jr2 139 Jan 834 47 4384 217
+Convent's Guendolin Sr2 132 Jan 816 39 3913 182

§MORAN, JOCELYN B., SYCAMORE FARMS, NORBECK, MD. ARHT
*Sycamore Bertha 5 340 Sep 256 16 12609 577
+Sycamore Neville's Louise 6 263 Aug 207 10 9518 461
+Sycamore Sea Nymph Jr3 244 Sep 12 6198 267

MOSER, RICHARD J., LUCKY ACRES FARM, BERNE, IND. ARHT
*+A. C. Pauline of Nosker Farm 7 212 Dec 780 42 7455 367
+Annette of McAfee Farms 11 92 Dec 1196 46 4035 163
*+Boulder Bridge Romance 7 254 Dec 570 33 8416 408
*Convoy's J. Nicotten 6 275 Dec 563 28 10734 486
*+Fleurdale Warrior's Lady Jr4 165 Dec 794 46 6057 321
*+Foremost Comet's Sydillia 7 114 Dec 1062 45 4485 184
*Foremost Footprint's Rose 5 334 Dec 861 51 14087 739
**Ideal's Hardwick Mary 6 202 Dec 752 37 7094 332
+Mark-Haven Master's Sylvia Jr3 138 Dec 989 40 5744 237
*+Mark-Haven Sydillia 5 302 Dec 730 35 12134 546
*+Montgomery Farms Fern Sr4 230 Dec 655 35 8216 381
*+Pine Manor Clarinda 6 305 Dec 255 16 8455 457
+Romey's Foremost Juliet Sr2 290 Dec 443 34 8387 408
Royal's Pearl of McAfee Farm Jr2 158 Dec 897 38 5437 238
+Royal's Rebecca of Lucky Acres Jr2 135 Dec 615 35 3431 181
+Royal's Rita of Lucky Acres Jr2 103 Dec 748 37 2607 127
+Royal's Ruby of Lucky Acres Jr2 115 Nov 785 39 3285 144
*+Signet's L. Pat Sr4 253 Dec 1062 10 7360 347
*+White Springs Fairmaid Jr4 92 Dec 1086 52 3568 173
+Willona's Dutchess Jr2 161 Dec 598 35 3896 199
*+Windy Heights' Lizette 2d Jr4 104 Dec 936 50 3799 220

§MUNNS, J. J., FOUR COLUMN FARM, LANDRUM, S. C. ARHT
*+Charlotte's Maxim Fern Sr3 305 Dec 177 9 6941 313
+Dukes Dale Amos' Busybody Sr2 115 Dec 776 40 3132 154
+Four Column Honor's Darlene Jr2 89 Dec 1069 41 3021 122
s. Klondike High Honor d. Four Column Majesty's Adrea
+Four Column Honor's Jeanette Jr2 48 Dec 1009 45 1531 68
s. Klondike High Honor d. Four Column Oliver's Sophie
+Four Column Hornet's Clovia Jr2 92 Dec 873 37 3632 119
s. Klondike Hornet d. Four Column Oliver's Elsie
+Four Column Hornet's Clydie Jr2 149 Dec 495 20 3177 126
*+Four Column Oliver's Maxine Sr3 279 Dec 104 4 6236 272
+Four Column Sequel's Gertrude 6 295 Oct 224 11 9134 399
+Four Column's Golden Joan Jr3 302 Dec 143 7 6502 296

§MYERS, CLARENCE & MARTHA, MYERLYN FARM, CHALFONT, PA. ARHT
+Myerlyn RW. Althea Jr2 153 Dec 564 25 3187 137
+Myerlyn R. W. Centennial Jr2 31 Dec 985 36
s. Coldspring's B. R. Romwick d. Myerlyn Lad's Flopsey
+Myerlyn RW. Ellen Jr2 42 Nov 933 35 1275 48
s. Coldspring's B. R. Romwick d. Kilmac Eloise
+Myerlyn Rw. Evaline Jr2 170 Dec 728 38 4853 226
+Myerlyn RW. Fantasy Sr2 131 Dec 685 29 3636 172
+Myerlyn RW. Lissie Sr2 91 Nov 822 41 2658 128
+Myerlyn RW. Lodel Jr2 73 Dec 897 35 2260 90
s. Coldspring's B. R. Romwick d. Myerlyn Indy's Lottie
+Myerlyn RW. Maretta Jr2 106 Dec 697 33 2617 124
+Myerlyn Rw. Merieda Jr2 305 Oct 173 9 6590 317

+Myerlyn RW. Pansy	Jr2	137	Dec	505	23	2975	132
+Myerlyn RW. Susette	Jr2	305	Oct	232	14	5018	282

§MYERS, GERALD L., INDIAN LAKE FARM, LEWISTOWN, OHIO. ARHT

*+Indian Lake's Golden Beauty	Jr3	290	Dec	153	7	9058	390
*+Indian Lake's Golden Rosemary	Jr3	286	Dec	309	18	9571	488
*+Indian Lake's Royal Susie	Jr4	271	Dec	319	11	8939	422
*+Riegeldale Phador's Bopeep	12	305	Dec	300	16	10313	483

§NEISWANDER, N. D., NORENE FARM, CONVOY, OHIO. ARHT

+Norene Babette	Jr2	193	Jan	708	31	5417	234
+Norene Diminity	Jr2	281	Jan	557	31	7965	372
+Norene K. Connie	Jr4	158	Jan	663	26	4705	209
s. Meadow Lodge King of The West	d. Norene L. Jennie						
+Norene P. Janis	Jr2	270	Jan	622	29	8065	356
+Norene P. Tarren	Sr3	68	Jan	1138	47	2447	102
s. Foremost Philosopher	d. Norene Tinker						
+Norene S. Coleen	Jr3	305	Nov	83	5	7337	356

§NELSON, W. S., JR., NELSON FARMS, ONANCOCK, VA.

+Majesty's Noble Rose	Sr3	305	Nov	371	20	9633	474
+Nelson Farms Maxim Mystery	Jr4	143	Dec	786	43	4332	240
+Nelson Farms Theda	Sr3	129	Dec	356	18	2058	106
+Nelson Farms Thelma	Jr2	151	Dec	504	33	3257	139
+Nelson Farms Topsy	Jr2	212	Dec	731	35	6478	288
+Nelson Farms Viking's Hannah	Jr2	125	Dec	748	36	3064	151
+Willora Cornelia	Sr4	145	Dec	424	19	2861	132

§NEWHOUSE, S. I., GREENLAND'S FARM, HARBOURTON, N. J.

+Cottage Lady Delly	5	292	Nov	914	51	13153	660
+Greenlands Althea	5	51	Jan	1556	77	3480	123
s. Glenburnie Charmer	d. Meadowlane Elnora						
*+Greenlands Cercis	Jr4	305	Oct	474	30	13740	710
*+Greenlands Cherry	5	64	Jan	1424	72	3057	148
s. Glenburnie Charmer	d. Meadowlane Freesia						
*+Greenland's Enchantress	Jr3	305	Dec	64	3	13435	616
*+Greenland's Honeysuckle	5	171	Jan	843	45	7046	342
+Greenlands Irma	Jr2	299	Jan	934	45	10046	482
+Greenland's Jubilee	Sr3	305	Jan	367	19	9698	458
*+Greenlands Julie	Jr3	288	Jan	601	33	8378	432
+Greenland's Mayella	Sr2	283	Nov	657	42	9003	479
+Greenlands Mildred	Sr2	146	Nov	987	52	5043	251
+Greenland's Mitz	Jr2	212	Jan	981	51	7049	356
+Greenlands Polly	Jr2	42	Jan	1074	50	1438	72
s. R. F. 's Highlander's Soldier	d. Greenland's Purple						
+Greenland's Roma	Jr2	227	Jan	891	42	7231	336
+Greenland's Wilma	Jr2	207	Jan	941	47	7099	371
*+Meadowlane Susabelle	6	305	Dec	619	39	14130	749
*+Meadowlane Utopia	6	272	Jan	784	41	10555	540

§NIXON, GEORGE R., NIXON'S GUERNSEY FARM, SPRINGFIELD, MO. ARHT

+Nixon's Caroline Piper	Jr2	305	Oct	263	15	7470	381
*+Nixon's Deltine Piper	Sr4	215	Dec	444	26	6710	338
+Nixon's Nora Piper	Sr3	305	Nov	157	9	6128	447
*+Nixon's Piper's Lonora	5	119	Dec	751	37	3563	194

§NIXON, GEORGE REED, JR., NIXON'S GUERNSEY FARM, SPRINGFIELD, MO. ARHT

Nixon's Anna Piper	Jr3	153	Dec	550	30	3650	191
+Nixon's Butter Maid Piper	Jr4	70	Dec	810	43	1953	108
s. Flying Horse Select's Piper	d. George Anna's Butter Maid						
*+Nixon's Eliza Piper	Sr3	242	Dec	504	32	7210	389
Nixon's Piper's Desire	Sr3	363	Aug	277	15	6909	305
+Pearson Creek Glenrose Lady	6	120	Dec	591	34	3095	178

§NIXON, PATTI LOUISE, NIXON'S GUERNSEY FARM, SPRINGFIELD, MO. ARHT

+Nixon's Patti Lou Piper	Jr2	76	Dec	778	36	2008	95
s. Flying Horse Select's Piper	d. Nixon's Virginia						

OKLAHOMA A. & M. COLLEGE, STILLWATER, OKLA.

*Sooner Allsquire Sumatra	5	178	Dec	977	50	6811	336

§ONLEY, W. T., NORTHFIELD FARMS, SNOW HILL, MD. ARHT

+Fairwold Moonlight's Lucille	7	337	Jan	372	23	6616	349
+Northfield A. Bebe	Jr2	305	Dec	510	29	10232	500
+Northfield A. Charm	Jr2	151	Jan	787	38	4248	195
+Northfield A. Gay	Jr2	304	Jan	668	30	8958	377
+Northfield A. Jill	Sr2	46	Jan	1016	40	1473	58
s. Argilla Monitor	d. Northfield T. Joan						
*+Northfield Charmants	6	305	Dec	29	1	8474	386
+Northfield F. Gem	6	150	Jan	629	33	3986	183
+Northfield H. Junis	Jr2	159	Jan	918	44	5085	239
+Northfield H. Pet	Jr2	204	Jan	749	34	5419	244
*+Northfield Ladybell	6	305	Nov	141	5	9314	464
+Northfield N. Louise	Jr2	91	Jan	1033	43	2892	153
s. Nanita's Crown Prince	d. Cosquay's Lara						
+Northfield N. Mayo	Sr2	164	Jan	577	27	3555	154
*+Northfield Patrick's Flower	Sr4	71	Jan	1276	53	2953	130
s. Northfield Patrick Lad	d. Northfield T. La-France						
*+Northfield P. Cherry	Jr3	78	Jan	1066	52	2540	141
s. Haldane's Prince of Cosquay	d. Northfield F. Cindora						
*+Northfield's A. Blossom	Jr3	302	Jan	721	35	11037	512
*+Northfield's A. Glenna	Jr3	260	Jan	808	38	8865	400
*+Northfield's A. Nibby	Jr3	305	Jan	412	21	9612	469
*+Northfield's A. Primrose	Jr3	303	Jan	664	28	9935	432
*+Northfield's A. Sallie	Jr3	206	Jan	657	32	6629	289
*+Northfield's Dawn	7	305	Jan	311	18	9273	451
*+Northfield's D. Linda	Jr4	305	Dec	181	10	8622	435
*+Northfield's Joan	7	305	Dec	201	10	6375	392
+Northfield S. Maiden	6	38	Dec	1427	66	1709	77
s. Blakeford Single	d. Northfield Maid						
*+Northfield's Margie	7	263	Dec	568	27	8797	391
*+Northfield's Maybelle	6	305	Dec	372	18	8918	401
*+Northfield's N. Cinder	Jr3	47	Jan	910	41	1421	64
s. Nanita's Crown Prince	d. Northfield's Cynara						
Northfield's N. La-Rosa	Sr2	352	Jan	476	25	8755	428
+Northfield's R. Monabelle	Jr3	214	Jan	693	35	6711	286
+Northfield's T. Alberta	5	189	Nov	828	40	7285	333
*+Northfield's T. Belladonna	5	57	Jan	1145	45	2085	90
s. Blakeford Tingle	d. Mt. Harmon Ladybell						
+Northfield's T. Carol	5	249	Jan	635	34	7842	380
*+Northfield's T. Evelyn	Jr4	305	Nov	347	15	7490	319
*+Northfield's T. Iris	Jr4	181	Jan	767	35	6017	261
*+Northfield T. La-France	6	305	Nov	87	4	11298	500
*+Pharos Baron's Gem	7	305	Jan	172	8	10829	497
*+Sunnyside's Sara Lee	10	184	Dec	606	30	5004	216

§ONLEY, W. T., CANNING COMPANY, NORTHFIELD FARMS, SNOW HILL, MD. ARHT

*+Northfield Patrick's Countess	Sr4	70	Jan	1073	56	2399	132
s. Northfield Patrick Lad	d. Northfield's Cindora						
*+Northfield's Barbara	7	305	Nov	590	34	12095	598
*+Northfield's D. Mattie	Sr4	305	Nov	263	15	11192	590
+Northfield's D. Melody	Jr4	305	Jan	180	12	8822	435
*+Northfield's R. Bettie	Jr3	305	Oct	200	9	8245	352

§ORMSTON, FRANK H., MEADOW-GOLD GUERNSEY FARM, SAINT JOHNS, MICH. ARHT

*+Bertha of Fair Field	10	54	Dec	1832	89	3117	160
s. Meadow-Gold Bonnie Foreman	d. Dawn of Woodland						
+Meadow-Gold A. Christine	Jr2	32	Dec	908	45	931	47
s. Cowham Farm Abbie's Rex	d. Meadow-Gold Cynthia						
+Meadow-Gold A. Serenity	Jr3	49	Dec	1332	63	2091	102
s. Cowham Farm Abbie's Rex	d. Meadow-Gold Content						
Meadow-Gold A. Springtime	Jr2	226	Dec	573	36	5426	285
*+Meadow-Gold Buttermaid	Sr4	113	Dec	863	43	3973	179
*+Meadow-Gold Cynthia	10	48	Dec	1561	70	2378	107
s. Meadow-Gold Bethel's Rex	d. Meadow-Gold Clarice						
*+Meadow-Gold Parisian	6	92	Dec	938	49	2935	149
*+Meadow-Gold Remembrance	6	105	Nov	923	45	4200	193
*+Meadow-Gold Rosanne	6	132	Dec	966	48	5033	239
*+Meadow-Gold R. Primrose	5	170	Dec	686	33	5117	318
*Meadow-Gold R. Rosa	Jr3	343	Dec	466	28	9754	475
*Rock Creek Rola	7	361	Dec	349	14	11828	526

§ORMSTON, R. LEE, MEADOW-GOLD GUERNSEY FARM, SAINT JOHNS, MICH. ARHT

*+Lockshore Prudence 3d	5	184	Dec	481	26	4877	234

PACK, GEORGE T., LAUXMONT FARMS, WRIGHTSVILLE, PA.

Apollo's Golden Hebe	6	162	Dec	1491	72	8573	377
Apollo's Golden Jacqueline	5	40	Dec	1223	51	1458	61
s. Levity's Golden Apollo	d. Marmion's Golden Jeanette						
*Apollo's Golden Venus	5	306	Dec	1315	61	16881	686
*Brian Boru King's Edith	5	365	Dec	35	1	16996	662
*Brookside Maxim Christ'ne	5	365	Dec	9	1	6878	342
Carnival G. Farm Dream	Sr4	83	Dec	1391	49	3878	131
s. Boulder Bridge Prophet	d. Carnival Guernsey Farm Marilyn						
Edenvale Jane's Nasturtium	Sr3	331	Dec	868	48	10977	531
Edenvale Janice's Magnolia	Jr4	274	Dec	1086	48	11808	540
*Goldenobby's Liela	5	365	Dec	24	1	20130	766
*Great Elm C. Arline	6	365	Nov	627	30	17871	603
*Hardwick's Candelaria	6	267	Dec	1073	54	11878	561
*Indian Master's C-ca Peony	6	206	Dec	1318	63	10430	445
*Indian Master's R-saa Jasmine	6	164	Nov	1103	44	7598	304
Jupiter's Golden Buttercup	6	35	Dec	1648	73	1832	81
s. Marmion's Golden Jupiter	d. Oswego Falls Farms Goldilocks 3d						
Jupiter's Golden Guinevere	5	289	Dec	668	36	9295	469
Jupiter's Golden Lorelei	5	221	Dec	910	53	8533	431
Jupiter's Golden Olivia	Sr4	182	Dec	1133	49	8337	312
*Kitchener Fearless Moonflower	6	305	Dec	3		6573	313
Laughter's Mirthful Pleasure	7	47	Dec	1651	76	3366	105
s. Golden Harvest Gay Boy	d. Levity's Mirthful Laughter						
Lauxmont Levity Banshee	Sr2	161	Dec	1198	55	6225	262
Lauxmont Levity Bother	Sr2	385	Dec	344	21	8974	431
Lauxmont Levity Diadem	Sr2	364	Dec	328	20	8490	417
Lauxmont Levity Frolic	Jr3	56	Dec	1528	69	2626	118
s. Sierra Manor Levity Valor	d. Jupiter's Golden Charm						
¶Lauxmont Levity Hussy	Jr2	227	Sep	13		4320	206
Lauxmont Levity Jubilee	Sr2	354	Nov	507	28	10317	507
Lauxmont Levity Piquante	Jr3	138	Dec	1198	55	5835	280
Lauxmont Levity Starmist	Sr2	325	Dec	335	18	7445	367
Lauxmont Maxim Calico	Sr3	353	Dec	315	16	7289	387
Lauxmont Maxim Dimity	Jr3	188	Dec	1253	48	8866	367
Lauxmont Maxim Lace	Jr2	365	Dec	11		9910	459
Lauxmont Maxim Nixon	Jr3	365	Dec	280	16	12078	565
Lauxmont Maxim Plush	Sr2	365	Nov	507	28	10864	502
Lauxmont Melody	Jr3	224	Dec	822	40	7224	337
Lauxmont Pink Lady	Jr2	321	Dec	925	44	10251	448
¶Lauxmont Steadfast Dandelion	Sr2	305	Dec	65	3	6503	327
Lauxmont Strawberry Blonde	Sr3	254	Dec	1057	59	11400	495
Lauxmont Sweet Chariot	Jr3	118	Dec	1250	52	5039	203
Lauxmont Town Talk	Sr2	353	Dec	203	11	6995	341
*Leo Del Maybelle Supreme	5	361	Dec	1023	55	16479	844
Marmion's Golden Gaiety	13	121	Nov	1162	61	5143	251
Ringgold C. Cupid	5	32	Dec	1641	82	1677	64
s. Riegeldale Conqueror's Emory	d. Ringold Annette						
*Rose-Ann Butterfat's Viola	6	353	Dec	1122	53	18989	801
Rosebud's Free Chan	6	38	Dec	1508	68	1790	79
s. Franchester Free Emory	d. Rosebud's Chan						
Shady Brook's Valiant Betsy	Jr2	157	Dec	1189	50	6558	244
Spartan's Golden Starlene	Jr3	57	Dec	1343	57	2351	103
s. Apollo's Golden Spartan	d. Jupiter's Golden Marlene						
Stalwart's Golden Merrimaid	11	310	Dec	609	33	9477	500
Stardust's Golden Glow	6	337	Dec	898	50	13409	667
Windwood Mimir Caper	Sr3	279	Dec	1098	54	10745	518
Windwood Squire Marionette	Jr4	266	Dec	780	42	8992	435

PACK, GEORGE T. & TABER, LESLIE R., LAUXMONT FARMS, WRIGHTSVILLE, PA.

Hickory Hill Beckie	Sr3	196	Dec	1246	62	8635	386
Hickory Hill Crocus Marilyn	Sr3	98	Dec	1345	68	4567	220

PARRISH, J. SCOTT, JR., MINIBORYA FARMS, RICHMOND, VA.

Beauhaven's Lady Eva	Sr2	275	Dec	592	28	7887	349
Beauhaven's Meadow Rose	Jr3	277	Dec	897	39	10732	448
¶Beauhaven Susola	Jr3	115	Dec	1017	41	4748	200
¶Miniborya A. Jean	Jr2	232	Dec	787	39	7487	395
Miniborya J. Barbara	Sr2	272	Dec	742	33	9259	421
¶Miniborya J. Cornelia	Jr2	230	Dec	703	32	6474	285
Miniborya J. Nell	Jr3	294	Dec	485	24	9905	459
¶Miniborya J. Roberta	Jr4	123	Dec	698	37	3888	207
Sun-Blest Farms Caress	Jr3	275	Dec	629	36	6644	343
*Willowmere Maxim's Precious	Sr4	365	Nov	182	11	14523	680

PATRICK, C. ALLEN, PLEASANT HILL FARM, SALEM, N. J. ARHT

*+Blaze's Princess of Q. S. F.	5	305	Dec	41	1	9893	465
+Blaze's Ultra Marigold	Jr4	305	Dec	212	10	8719	437
*Great Elm His Bloom	Sr3	257	Dec	580	31	7770	376
+Pleasant Hill Gay Marguerite	Sr3	305	Nov	212	14	6196	452
+Pleasant Hill Gay Rosa	Sr2	163	Dec	740	37	4537	203
*+Pleasant Hill Gay Rose	Sr3	305	Dec	115	6	9888	491
*+Quinton Stock Farm's Beth	6	366	Dec	741	39	11087	587
*+Quinton Stock Farm's Victorine	6	271	Dec	455	31	7890	431

§PILCHER, ROBERT N., JON-ROBIN FARMS, FREEHOLD, N. J. ARHT

+Adeline F. of Jon-Robin	Jr2	305	Dec	28	1	6891	352
+Jenny F. of Jon-Robin	Sr2	99	Dec	794	43	2605	140
*+Monarch's Paulette of Wittfiel	8	227	Dec	566	32	7616	361
*+Wittfiel Farm's Connie	Sr3	281	Dec	386	18	8185	377
*+Wittfiel Farms Luella	8	272	Dec	609	33	10424	436
*+Wittfiel Farm's Margretta	Sr3	287	Dec	375	20	7826	336

§PINEHURST FARMS, INCORPORATED, ROCKFORD, ILL. ARHT

+Blakeford Mirth	Jr2	45	Jan	1169	59	1627	82
s. Blakeford Resolute	d. Blakeford Minerva						
+Byercroft Admiral's Linda	Sr2	149	Jan	814	41	3945	106
+Byercroft Brilliant Star	Jr2	90	Jan	931	44	2944	133
+Byercroft Glowing Star	Sr2	228	Jan	870	40	7663	324
*+Byercroft Shining Star	Sr3	291	Jan	462	34	8732	360
*+Byercroft's Ideal Rising Star	8	254	Jan	378	21	6149	361
*+Corvilla's Betty	Sr3	266	Jan	458	23	8073	365
+Gayhead's L. Bluebell	Sr2	230	Jan	296	16	4910	223
+Golden Grange Phyllis	Sr2	91	Jan	819	40	2605	123
+Jo-Be Jed's Constant	Jr2	206	Jan	573	31	4540	231
*Osborne Hill Baron's Marian	Sr2	305	Dec	205	11	10272	498
+Pevely Actor's Sarah Sue	Jr2	305	Dec	282	17	6017	310
*+Pevely Thistle Rag Apple Rose	Sr3	289	Jan	330	21	7782	427
+Pinehurst Levity Maisy	Jr2	62	Jan	1030	38	1994	70
s. Wey Acres Levity Rex	d. Suburban Butterfat Mitzie						
+St. Albans A V Boy's G Grace	Jr2	238	Dec	566	30	7009	322
*+St. Albans Glamour Alta	Sr3	41	Jan	1458	78	1898	101
s. McDonald Farms Glamour	d. St. Albans Valor's Alta						

PIPER, MEREDITH L., MENDALE GUERNSEY FARM, CELINA, OHIO. ARHT

*Betty's Royal Gold	8	246	Jan	622	29	8400	409
*Mendale Fairy Dutchess	Sr4	95	Jan	1515	65	4812	223
s. Raemelton King of Twin Pines	d. Polly's Bess of Keystone						
+Mendale King's Ellen	Jr2	305	Feb	43	2	8694	464
+Mendale King's Golden Jean	Jr2	305	Feb	258	12	10737	490
+Mendale King's Polly Ann	Jr2	142	Jan	711	33	3543	185
**Mendale Polly's Elma	Sr3	99	Jan	1338	69	4517	237
s. Kenfleur's Bright King	d. Lassie's Polly of Keystone						
*Polly's Bess of Keystone	6	176	Jan	1002	42	5758	282
*Polly's Ruby of Keystone	5	141	Dec	872	44	5156	233

§PLATT, GEORGE E., COMPANY, CANOGA PARK, CALIF.

*Adohr Son's Mitzie	6	205	Dec	910	59	8732	452
Bev of Yaquina Acres	9	224	Dec	1101	50	10527	439
*Bonnibell Embassador's Connie	8	108	Dec	975	55	4240	222
Charlotte of Yaquina Acres	Sr4	294	Nov	708	47	9562	545
Dorella Soldier's Periwinkle	Jr4	283	Dec	904	61	9605	560
Fay of Yaquina Acres	5	365	Dec	282	16	12470	604
Ollimac Baron's Reema	5	243	Dec	981	58	10546	537
*Panorama Pride	6	36	Dec	1603	80	1829	91
s. Carter's Pride	d. Panorama Rozzamintis						
Plattco Angie	5	272	Dec	948	60	10901	608
Plattco Countess	Jr3	264	Dec	607	40	8699	450
Plattco Jeanette	Jr4	204	Dec	893	58	9183	475
+Plattco Jessie	Jr4	305	Nov	484	30	8329	450
Plattco Lorene	Jr3	296	Dec	629	43	10307	545
Plattco Maxine	Sr3	331	Dec	484	34	10645	575
Plattco Odessa	Sr3	208	Dec	749	39	7382	333
Plattco Paddy	Sr4	55	Dec	1461	76	2802	147
s. Panorama Gold Creek	d. Panorama Pet's Ann						
Rita of Yaquina Acres	10	148	Dec	1254	63	7734	313
*Steadfast Canadian's Jolly Girl	6	291	Dec	788	44	11261	586
*Thomasita Dos of El Verano	7	179	Dec	1209	70	8965	433

POLIVKA, GEORGE J., EST., WIL-O-WAY FARMS, NAPERVILLE, ILL.

Comrade's Cupid of Bon Terra	7	90	Jan	1250	68	4311	227
s. Rockingham Comrade	d. Cupid of Ferrsorn's Creek						
*Comrade's Victoria	8	291	Jan	1220	58	15543	652
St. James Duke's Stephanie	6	161	Jan	794	44	6232	293
*Wil-O-Way Butterboy's Charm	Jr3	62	Jan	1176	57	2317	106
s. Phillipo's Faithful Butterboy	d. Comrade's Charming						
**Wil-O-Way Butterboy's Eunice	Jr4	120	Jan	1250	67	5378	242
Wil-O-Way Butterboy's Marcella	Jr2	268	Jan	692	41	8649	436
**Wil-O-Way Comrade's Caroline	7	200	Jan	1048	50	9016	448
*Wil-O-Way Comrade's Cherry	7	264	Jan	954	53	10249	495
*Wil-O-Way Comrade's Patsy	5	273	Jan	728	38	11917	558
*Wil-O-Way Jay's Debbie	Jr2	144	Jan	730	36	4357	186
*Wil-O-Way King's Nellie	5	271	Jan	105	6	8252	460
*Wil-O-Way King's Proud Lady	7	290	Jan	880	53	11376	560
Wil-O-Way Lad's Cupid	6	365	Nov	328	20	12897	625
*Wil-O-Way Leader's Fay	Jr3	111	Jan	1293	61	4511	194
s. Meadow Lodge King's Leader	d. Faith's Dairy Queen						
Wil-O-Way Leader's Marigold	Sr4	297	Jan	760	47	10475	563
*Wil-O-Way Phillipo's Granny	7	176	Jan	861	41	6269	282
*Wil-O-Way Phillipo's Susie	7	314	Jan	727	37	13975	640
*Wil-O-Way Philosopher Garland	Sr4	314	Jan	955	52	13850	650
*Wil-O-Way Philosopher's Bohnna	Jr3	364	Jan	588	39	11768	636
*Wil-O-Way Philosopher's Glory	5	365	Nov	107	6	10253	553
*Woody Nook Prophet's Claret	Jr4	283	Nov	229	14	7698	383

§POWERS, LUCIUS, KING'S GRANT GUERNSEY FARM, FRESNO, CALIF. ARHT

+Butterton Holliston Artie	Sr3	155	Dec	806	45	5160	238
*+Butterton Holliston Flora	7	305	Nov	302	14	10096	447
*+Butterton Holliston Freda	6	298	Dec	380	22	10749	583
*+Butterton Kornegay Agatha	5	305	Dec	448	23	9263	387
*+Butterton Kornegay Flute	5	215	Dec	672	40	7546	372
Butterton Kornegay Juel	6	216	Dec	568	32	5934	284
*+Butterton Master's Felidia	Sr4	286	Dec	521	28	9811	481
*+Butterton Master's Trinket	Sr4	216	Dec	656	34	7224	347
+Butterton Royalist Junella	Jr2	139	Dec	675	31	3645	151
*+Butterton Valmont Jessie	8	305	Nov	9		10229	444
*+Butterton Valmont Jewel	5	305	Dec	333	14	8405	402
+Hermosa Vista Anna	Jr3	250	Dec	509	29	5885	273
Hermosa Vista Frances	Jr2	319	Dec	670	37	9030	443
*+Hermosa Vista Jane	Jr3	33	Dec	1243	73	1310	77
s. Butterton Holliston Vagabond	d. Butterton Kornegay Joan						
+Hermosa Vista Lully	Jr3	112	Dec	985	46	4199	198

PRIDDY, NEVA, PICKERINGTON, OHIO.

Graceland Concentrate's Gin	Jr2	365	Jan	420	25	10875	592

§PRITZL, JOE, WESTLYNN FARM, PAYETTE, IDAHO. ARHT

+Bonnibell Charity	Jr2	305	Dec	201	12	8086	413
*+Brookacres Janella	6	115	Nov	960	46	4448	213
+Westlynn Caroline	Jr4	244	Nov	753	38	8475	363
*+Westlynn Charity	5	279	Nov	574	31	10168	465
*+Westlynn Clute	Jr4	305	Nov	294	14	11358	491
+Westlynn Desire	Jr2	77	Nov	881	40	2584	112
s. Claudesta Phylman	d. Westlynn Valor's Dairygirl						
+Westlynn Dolly Dee	Jr2	305	Oct	130	7	9171	460
+Westlynn Novelette	Jr2	75	Nov	883	40	2377	101
s. Westlynn Kilroy	d. Westlynn Novelty						

§PYLE, E. BAKER, BRIGHTSIDE FARM, MALVERN, PA. ARHT

+Brightside Cedric's Joan	Jr2	215	Jan	660	33	5112	246
*+Brightside Cedric's Linda	Jr4	305	Jan	44	2	9656	479
*+Brightside Fancy	5	305	Dec	298	13	11554	505
*+Brightside Linda	6	276	Jan	866	44	10089	513
*+Brightside Pauline	5	50	Jan	1449	72	2302	115
s. Brightside Cedric	d. Brightside Emmaline						
+Pilgrim's Emily of Brightside	Jr2	305	Nov	328	21	8000	433
*+Pilgrim's Helen of Brightside	Sr3	123	Jan	766	39	3739	174
*+Pilgrim's Mary of Brightside	Jr3	123	Jan	1192	60	5357	269
+Pre-Pilgrim's Dupli-Kate	Jr2	148	Jan	807	42	4119	213
+Pre-Pilgrim's Henrietta	Jr2	107	Jan	973	46	3578	159
+Pre-Pilgrim's Kate	Jr2	148	Jan	661	35	3409	165
+Pre-Pilgrim's Linda	Jr2	157	Jan	678	38	3784	213
+Pre-Pilgrim's Lois	Jr2	305	Nov	9		6813	376
*+Pre-Pilgrim's Lois	Jr3	31	Jan	1217	56		
s. McDonald Farms Pre Pilgrim	d. Brightside Louise						

§PYLE, HAROLD F., BRIGHTSIDE FARM, MALVERN, PA. ARHT

*+Brightside Autumn Fern	Jr4	284	Jan	473	23	9484	505
+Brightside Cedric's Bunny Fern	Jr2	129	Jan	1047	51	4380	220
*+Brightside Cedric's Fern	Sr2	305	Nov	159	10	8083	430
*+Brightside Easter Fern	5	245	Jan	1009	62	10574	583
Brightside Maiden Fern	Jr2	196	Jan	817	43	5454	298
+Pre-Pilgrim's August Fern	Jr2	43	Jan	989	50	1352	69
s. McDonald Farms Pre Pilgrim	d. Brightside Cedric's Bell-Fern						
+Pre Pilgrim's December Fern	Jr2	56	Jan	675	32	1293	61
s. McDonald Farms Pre Pilgrim	d. Brightside Cedric's Fern						

QUAKER OATS COMPANY, THE, FUL-O-PEP RESEARCH FARM, BARRINGTON, ILL. ARHT

*+Africander Andy's Janet	9	113	Jan	1041	61	4375	229
*+Blyth Hurst Diana	7	105	Jan	993	59	3579	205
*+Dot-Mar Enterprize Karen	9	131	Jan	902	32	4167	145
*Fairlawn Actor's Impiety	6	257	Jan	408	19	7601	325
*+Fairlawn L. Gilda	9	286	Dec	497	24	9000	389
*+Flat Brook Her Amy	6	305	Dec	244	12	9193	441
High Mowing Ace's Folly	Jr2	222	Jan	664	35	6097	307
+Lone Pine A. Modesty	Jr2	61	Jan	705	38	1990	100
s. Langwater Arnold	d. Riegoldale Ben's Timidity						
*+Lookwell T. Bonnie	Sr4	305	Dec	238	11	9363	420
+Q. O. Bonnie Erlight	Jr2	70	Jan	751	38	1759	74
s. Q. O. Bonnie Main	d. Q. O. Valor's Carlight						
+Q. O. Bonnie Ethel	Jr2	48	Dec	985	43	1444	63
s. Q. O. Bonnie Main	d. Q. O. Valor's Curlee						
*+Q. O. Champion's Blanche	Sr4	305	Jan	53	3	9312	472
*+Q. O. Flash's Ansonia	5	61	Jan	895	36	2637	102
s. Rock Creek Flash	d. Welcome In Sonja						
*+Q. O. Forward's Anola	5	103	Jan	1071	47	3752	183
*+Q. O. John's Betsey	5	42	Jan	1385	64	1890	88
s. Masterful's John of Hillside	d. Windyview Betty						
*+Q. O. King's Deatrice	Jr3	134	Jan	704	34	3177	155
+Q. O. King's Delanche	Sr2	305	Dec	158	9	8341	413
*+Q. O. Main Daribel	Jr3	75	Dec	638	37	2196	102
+Q. O. Main Edaline	Jr2	50	Jan	617	26	1028	39
s. Langwater Mainstay	d. Wilsonia Madeline						
+Q. O. Main Enola	Jr2	149	Jan	456	20	2687	122
+Q. O. Main Erlass	Jr2	161	Jan	534	30	3370	165
+Q. O. Main Ermy	Jr2	302	Jan	441	25	6770	319
*+Q. O. Main's Cissie	Jr4	145	Jan	794	39	4874	232
+Q. O. Paul's Elana	Jr2	54	Dec	830	32	1530	99
s. Q. O. Al Paul	d. Q. O. Valor's Elyanna						
+Q. O. Paul's Ettina	Jr2	65	Jan	816	34	1962	73
s. Q. O. Al Paul	d. Q. O. John's Bettina						
Q. O. Star Dayward	Jr2	302	Jan	260	15	4949	259
+Q. O. Star Derissa	Sr2	298	Jan	430	26	6692	355
+Q. O. Star Dixie	Sr2	225	Jan	417	26	4027	231
+Q. O. Star Dust	Jr2	305	Jan	372	22	8738	432
+Q. O. Star Eaflower	Jr2	256	Jan	517	27	6330	286
Q. O. Star Eda	Jr2	296	Jan	619	29	7641	353
+Q. O. Star Edabara	Jr2	141	Jan	639	31	3521	152
+Q. O. Star Ejanet	Jr2	66	Jan	966	44	2166	101
s. McDonald Farms Pre Lodestar	d. Africander Andy's Janet						
Q. O. Star Essie	Jr2	264	Jan	223	12	4589	233
*+Q. O. Trojan's Anna	5	236	Jan	311	15	5586	226
*+Q. O. Val. Dahlia	Jr3	278	Jan	634	33	9032	398
+Q. O. Val Danet	Jr3	161	Jan	715	33	4459	203
+Q. O. Val Deedee	Jr2	305	Dec	84	4	7453	315
+Q. O. Val Demme	Sr2	256	Jan	544	29	5893	285
*+Q. O. Val. Diana	Jr3	196	Jan	534	29	5084	250
*+Q. O. Val. Dorane	Sr3	74	Jan	1311	48	3238	121
s. Foremost Royal Valor 11th	d. Q. O. Trojan's Anna						
*+Q. O. Valor's Biyanna	Jr4	262	Oct	126	6	8556	413
*+Q. O. Valor's Byflower	Jr4	278	Jan	427	20	8042	343
*+Q. O. Valor's Bypiety	Sr4	182	Jan	837	35	6828	286
*+Q. O. Valor's Bysue	5	22	Jan	945	41		
s. Foremost Royal Valor 11th	d. Rock Creek Sue						
*+Q. O. Valor's Calspot	Sr3	305	Dec	643	34	10430	520
*+Q. O. Valor's Cazure	Sr3	211	Jan	464	24	5875	276
*+Q. O. Valor's Coquette	Sr4	101	Jan	981	40	3885	189
*+Red Fawn's Sias	6	131	Jan	936	54	4838	262
*Rock Creek Donna	6	365	Jan	116	6	14083	608
*+Rock Creek Wayward	5	165	Jan	931	47	5530	254
*+Sun-Blest Farms Delight	Jr3	286	Jan	399	23	5399	279
*+Sun-Blest Farms Flapper *	Jr4	26	Jan	1062	49		
s. Langwater Victory	d. Sun-Blest Farms Coquette						
*+Welcome-In Forward's Bonnie	11	61	Jan	1545	70	3005	134
s. Langwater Forward	d. Bonnie's Bell of Maple Lane						
*+Wilsonia Mandy's Pride	8	201	Jan	71	3	6954	297

RASBAND, J. MACK, MARI-MAC FARM, NORTH OGDEN, UTAH. ARHT

Ben Lomond Doc's Daisy	Jr2	249	Nov	411	23	6075	319
Ben Lomond Doc's Gentle	Jr2	244	Nov	535	28	6586	310
+Ben Lomond Theo's Grace	Jr3	227	Nov	641	32	6628	288
Ben Lomond Theo's Hilda	Sr3	255	Nov	732	36	9321	400
*Brookacres Charity	7	229	Nov	533	26	7181	300
*Brookacres Illustrious	5	261	Nov	1043	54	13348	592
*+Ila of Edgehill	6	86	Nov	926	44	3157	140
s. Benbrook Baron	d. Marshall's Ida of Prestdale						
Mari-Mac Velour	Jr2	307	Oct	816	43	11574	528
+Mari-Mac Vernor's Gentle	Jr2	56	Nov	848	41	1625	76
s. Mari-Mac Vernor	d. Wesclair Generous						
+Snow Summit Rowena	Jr3	193	Nov	662	31	5247	218
*Wasatch Lady's Monitor Hilda	7	365	Aug	30	1	11236	656

§RASBAND, J. MACK & HILL, H. ISAAC, MARI-MAC FARM, NORTH OGDEN, UTAH. ARHT

+Pert of Mira Loma Farm	Jr3	281	Nov	494	31	9337	485

§RAWLS, J. C., SOUTHAMPTON GUERNSEY FARM, FRANKLIN, VA. ARHT

*+Hillside Noble Beauty	Sr3	226	Jan	752	37	6974	339
+Southampton Julia	Jr2	266	Jan	829	37	9103	414
*+Southampton King's Faith	Sr3	279	Jan	484	22	6909	324
*+Southampton King's Ruth	Sr4	303	Jan	652	32	9673	494
*+Southampton K. Peggie	Sr3	291	Jan	454	28	7130	391

+Southampton Lady Suzy Jr2 51 Jan 1133 57 1829 89
s. Hollisnoll Maxim Alert d. Southampton Suzette
+Southampton Maxim Jane Jr3 270 Jan 246 14 6213 277
*+Southampton Maxim's Lillian Jr4 268 Jan 624 39 8035 453
*+Southampton Maxim's Nancy Sr3 305 Jan 376 19 10402 472
*Southampton M. Bellona Jr3 272 Jan 696 37 8345 403
*+Southampton M. Dimple Jr4 213 Jan 718 33 9970 443
*+Southampton Melba Sr4 117 Jan 776 37 3734 177
+Southampton Miranda Jr2 140 Jan 795 35 3840 180
+Southampton Phillis Jr2 139 Jan 869 39 4376 187
+Southampton R. M. Scarlet Jr3 169 Jan 806 35 5634 249
+Southampton Sapho Jr2 129 Jan 684 36 3862 159
*+Southampton Suzette Sr4 47 Jan 1341 69 1971 105
s. Riegeldale Viscount's Conquest d. Southampton Sylvan
*+Viscount's Conquest Pride Jr4 286 Jan 492 29 7536 385

§RAY, H. G. & VIOLA, ELM ROW FARM, ALBION, MICH. ARHT
*+Elm Row Bessie C's Alice Jr4 280 Dec 65 3 4856 280
+Elm Row Charmer's Gal Jr2 113 Jan 444 18 2153 98
+Elm Row Dazzler's Gal Jr2 118 Jan 448 24 2092 108
*Elm Row Laura 3d Jr4 365 Jan 73 3 7470 354
+Elm Row Laura 2d's Gal Sr2 134 Jan 447 23 3678 130
*+Elm Row Laura 4th Sr3 134 Jan 802 38 4299 210
s. Cowham Farm Alice's Sensation d. Elm Row Laura

§REEVES, S. J., QUARRY HILL FARM, DOVER, OHIO. ARHT
*+Green Crest Levity Ann Jr4 305 Dec 146 7 11870 511
*+Quarry Hill's Diana May Sr3 176 Jan 817 44 5993 310
*+Quarry Hill's Diana Rose 6 82 Oct 1157 56 3417 170
s. Willow Brook's Gordon d. Quarry Hill's Polly
+Quarry Hill's Free Letitia Jr2 305 Nov 429 24 6510 422
+Quarry Hill's Free Peg Sr2 305 Jan 137 6 8437 401
+Quarry Hill's Free Peggy Sr2 305 Dec 114 6 8177 428
*+Quarry Hill's Polly Rose Sr3 223 Jan 808 40 8046 363
+Quarry Hill's Sundown Jr3 170 Jan 705 35 4504 209
+Quarry Hill's Sunflower Jr2 296 Jan 316 16 5153 231
+Quarry Hill's Sun Pansy Jr2 93 Jan 952 36 2962 112
s. Sun-Blest Farms Puck d. Quarry Hill's Peggy Ann
+Sun-Blest Farms Flute Jr2 292 Dec 503 28 6501 334

§RHOADS, JEROME H., "RHOADSACRES," KIRKWOOD, PA. ARHT
+Cadet's Blanche of Rhoadsacres Jr2 66 Dec 773 40 2297 111
s. Hill Girt Cadet d. Pluto's Faye of Rhoadsacres
+Cadet's Claudia of Rhoadsacres Jr2 234 Dec 655 35 6232 309
+Cadet's Della of Rhoadsacres Jr3 41 Dec 1077 61 1444 83
s. Hill Girt Cadet d. King's Sarah of Rhoadsacres
+Cadet's Doreen of Rhoadsacres Sr2 292 Dec 369 21 6246 322
+Cadet's Doris of Rhoadsacres Jr2 289 Nov 429 26 6310 339
+Cadet's Esther of Rhoadsacres Jr2 50 Dec 1064 45 1741 67
s. Hill Girt Cadet d. Jvhar Royal Rebecca
+Elsie of Rhoadsacres Sr3 17 Dec 600 22
s. Vagabond's Victor d. Jvhar Royal Rebecca
+Liza of Rhoadsacres Jr3 278 Nov 421 18 6722 275
+Loraine of Rhoadsacres Sr3 66 Dec 961 42 2252 94
s. Vagabond's Victor d. Laddie's Almu of Upsand Downs
+Louetta of Rhoadsacres Sr3 31 Dec 1138 45
s. Hill Girt Cadet d. King's Melody of Upsand Downs
+Maple Spring's Violet A. Jr2 68 Dec 781 33 1812 72
s. Coldspring's Beauty's Archer d. Maple Spring's Violet O.
+Rhoadsacres' Freckles Sr2 280 Dec 454 28 5898 310
+Rhoadsacres' Maud Jr3 10 Dec 367 19
s. Ed of Rhoadsacres d. Rolling Acres Norene
*Skylight's Bessie Charm 7 306 Dec 441 25 9970 479
+Victor's Amy of Rhoadsacres Sr3 294 Nov 303 15 7564 322
+Victor's Bonnie of Rhoadsacres Sr2 117 Dec 715 33 2946 128
+Victor's Erma of Rhoadsacres Sr4 187 Dec 610 27 4611 215
+Victor's Jenny of Rhoadsacres Sr3 271 Dec 193 10 5630 253
Victor's Lilac of Rhoadsacres Jr2 341 Nov 469 27 7061 342
+Victor's Sonja of Rhoadsacres Sr2 93 Dec 688 39 3199 87
s. Vagabond's Victor d. Janie' Harriet of Rhoadsacres
+Victor's Vivian of Rhoadsacres Jr3 294 Dec 524 31 6951 380
+Xi of Rhoadsacres Jr2 68 Dec 1023 37 2183 94
s. Riveredge Valdor's Honeybrook d. Victor's Queen of Rhoadsacres

RIDER, J. L., PLEASANTVIEW FARM, CATAWISSA, PA. ARHT
Pleasantview Belle Louise Jr2 306 Dec 1017 47 10796 464
*Pleasantview Louella Jr4 237 Dec 922 49 6722 427
Pleasantview Lucinda Ann Jr2 192 Dec 817 43 6048 366
*Pleasantview Romulus' Belle Sr3 231 Nov 822 43 6688 397
Romulus' Anna of Pleasantview Jr2 306 Dec 765 43 8772 424
Romulus' Leah Jr2 43 Dec 1163 50 1580 68
s. Coldspring's Romulus Invader d. Hardwick's Les of Pleasantview
*Royal Leah of Pleasantview 5 243 Dec 915 41 9206 403

RIFORD, L. S. & STAPLES, T. M., GREYSTONE FARM, AUBURN, N. Y. ARHT
**Caumsett Eastern Doris 6 290 Dec 934 44 14159 617
**Damian Oram 6 275 Dec 944 53 11193 577
**Greystone Adelaide Sr3 96 Dec 1086 49 3513 150
s. Foremost Acme 5th d. Greystone Charming Babe
**Greystone Adeline Sr3 135 Nov 923 45 5136 263
*Greystone Alda Jr3 189 Dec 823 42 6160 302
*Greystone Almira Jr2 287 Dec 412 21 7334 369
*Greystone Amber Jr2 85 Dec 1170 55 3236 147
s. Foremost Acme 5th d. Doneddy Northern Honey
*Greystone Arbutus Jr2 80 Dec 1017 39 2810 108
s. Foremost Acme 5th d. Caumsett Harbor Zelda
*Greystone Azalea Jr2 237 Dec 818 38 7315 316
*Greystone Charming Belle Sr3 137 Dec 807 42 3765 187
**Greystone Charming Claire 5 295 Dec 645 32 9925 501
*Greystone Charming Elsie Sr2 296 Aug 306 10 7526 406
Greystone Charming Fancy Sr2 336 Dec 831 51 11624 650
Greystone Charming Grace Sr2 344 Dec 912 48 12173 551
**Greystone Charming Helen Sr4 160 Nov 1132 56 7194 377
*Greystone Charming Hetty Sr3 56 Dec 1151 55 2125 102
s. Caumsett Magnet d. Lady Chrissie of Ridgeway
*Greystone Charming Inca Jr2 305 Nov 300 16 12522 505
**Greystone Charming Inez 5 131 Dec 1344 71 6510 336
**Greystone Charming Juno Sr4 143 Dec 1271 78 7185 385
**Greystone Dutiful 7 257 Dec 923 46 11293 504
*Greystone Northern Alpha Jr3 54 Dec 1160 62 1987 106
s. Caumsett Northerner d. Greystone Dahlia
*Greystone Northern Donna Jr2 223 Dec 807 41 8142 376
*Greystone Northern Grace Sr2 79 Dec 1079 60 2923 154
s. Caumsett Northerner d. Greystone Lady Maid
*Greystone Northern Iris Jr2 90 Dec 1176 54 3516 139
s. Caumsett Northerner d. Greystone Miss Fatima
*Greystone Northern Opal Jr2 68 Dec 1303 66 2874 141
s. Caumsett Northerner d. Greystone Dahlia
*Greystone Ora Jr2 293 Dec 886 46 10755 517
*Greystone Princess Anne Sr2 149 Dec 1258 60 6732 334

*Greystone Royal Fashion 5 366 Dec 251 13 13531 647
*Greystone Storm Lass Jr3 70 Dec 1240 58 2799 131
s. Caumsett Thunder d. Doneddy Northern Ann
*†Mordele Farms Elaine Sr3 253 Nov 161 6 7717 352
*Rosemount Rex Spring Day Sr2 64 Dec 1235 47 2537 94
s. Rosemount Rex d. Old Acres Y. Grace

§RIGGIN, REA & SONS, INCORPORATED, RIGGIN FARM, MUNCIE, IND.
+Union Farms Caesar's Alice Jr4 169 Dec 427 18 4161 181
+Union Farms Caesar's Della Jr4 184 Dec 580 38 5180 361

RIKER, D. C., DANGRA FARM, LONG VALLEY, N. J. ARHT
Blakeford Welcome Jr2 291 Jan 902 53 9451 480
*+Brookdell Summaid Sr4 305 Nov 94 5 11033 596
Coldspring's Noble's Prudence Jr2 135 Jan 1193 56 5321 240
Dangra's Leader's Myrna Jr2 74 Jan 1162 63 2805 146
s. McDonald Farms S. Leader d. McDonald Farms King's Myra
+Dangra's Radiant Ceres Jr2 37 Jan 1186 57 1359 67
s. Caumsett Radar d. Dangra's Sequence
*+Dangra's Radiant Chouette Jr3 199 Nov 497 28 5753 295
*+Dangra's Radiant Cynthia Jr4 116 Nov 707 39 3666 184
Dangra's Radiant Ginna Sr2 126 Jan 1080 49 4779 216
Dangra's Radiant Pegine Jr2 245 Jan 619 36 6665 353
+Dangra's Radiant Phyllis Sr2 135 Jan 572 29 2972 149
+Dangra's Radiant Pirouette Jr2 60 Jan 958 42 1864 83
s. Caumsett Radar d. Dangra's Roulette
*+Dangra's Radiant Portia Sr3 261 Jan 668 39 7933 411
Dangra's Radiant Shirlea Jr2 206 Jan 786 42 5615 293
Dunwalke Della Jr2 130 Nov 1116 53 5632 256
Fairlawn Hornet's Priscilla Jr2 385 Jan 872 37 13415 591
*+Flat Brook Her Meadow Sr4 233 Jan 570 37 6688 386
Ideal's Charmer's Fancy Jr2 112 Jan 1100 56 4031 199
s. Gardenville Charmer d. Ideal's Commander's Fancy
*McDonald Farms Ideal Milane Sr3 236 Jan 1041 53 9766 455
*+McDonald Farms Ideal Nira Sr3 140 Jan 977 54 5221 283
*+McDonald Farms Ingeborg 7 305 Jan 53 3 9217 466
Star of Mira Val Jr2 365 Nov 292 14 10463 493
+Sunny Forward's Tilley Jr2 302 Jan 506 33 7254 353
*Viscount's Rose 5 231 Jan 1072 57 9664 482

§ROGERS, FRED F., SEABEE-ANCHORAGE FARM, BRANDON, VT.
+Fern's Sea Bee Francine Jr2 305 Nov 481 28 8548 430
Fifi's Seabee Faithful Jr2 284 Dec 813 43 8616 390
+Florabelle's Seabee Folly Jr3 305 Nov 235 12 7792 379
+Florabell's Seabee Flavia Jr2 55 Dec 786 39 1351 65
s. Wetherafield Seabee d. Fifi's Seabee Florabelle
+Mistress's Seabee Mayflower Jr2 122 Dec 719 38 3153 153
+Patricia's Seabee Pansy Jr3 174 Dec 636 33 4206 206
+Queen's Seabee Quince Jr2 262 Dec 630 39 6821 373

ROOSEVELT, NICHOLAS G., GIPPY PLANTATION DAIRY, MONCKS CORNER, S. C. ARHT
*Blossom's Bright Gracious 7 115 Jan 1345 71 5612 267
s. Blossom's Bright Lad d. Sunny's Grace
†Gippy C. Charline Jr2 113 Jan 627 31 2428 104
+Gippy C. Cynthia Jr2 146 Jan 779 38 3850 189
+Gippy C. Donnie Jr2 126 Jan 433 23 1924 99
Gippy Chief Clara Jr2 323 Jan 814 56 10762 619
Gippy Chief Crystal Sr2 365 Dec 27 1 12537 631
+Gippy Chief Jule Jr2 304 Jan 572 33 7963 420
Gippy Chief Julia Jr2 385 Jan 834 49 12209 628
Gippy Chief Lass Sr2 337 Jan 1013 49 13135 564
+Gippy Chief Minnie Jr2 305 Jan 430 24 6576 419
*Gippy Chief's Corinne Sr4 106 Jan 1988 73 6710 274
Gippy Chief's Lark Jr4 310 Jan 951 46 11360 565
Gippy Chief Valentine Sr2 365 Jan 1051 52 13936 587
Gippy C. Music Jr2 352 Jan 1089 56 11791 574
†Gippy C. Veronica Jr2 194 Jan 598 35 4701 214
+Gippy C. Vision Sr2 241 Jan 513 31 4867 240
Gippy Peerless Columbine 5 199 Jan 1043 55 7657 355
*Gippy Princess Carolina 10 71 Jan 2154 79 4685 196
s. Gippy Maxim's Prince d. Gippy Princess Caroline
*Gippy Princess Clotho 3 25 Jan 1491 74
s. Gippy Maxim's Prince d. Gippy Count's Carol
†Klondike Premost Melody Jr2 41 Jan 821 40 1055 51
s. McDonald Farms Predictmost d. Klondike Gay Heroine
Northern F Della Sr2 93 Jan 1034 54 3331 160
Quail Roost NoMax Flower Jr2 323 Jan 921 43 9624 436
+Riegeldale Max's Glamorous Jr2 155 Jan 846 37 3031 154
†Rivelon Philosopher's Grace Jr2 132 Jan 658 38 3322 134
Tarbell Romulus Esther Jr2 75 Jan 1077 44 2879 111
s. Coldspring's Romulus' Anchor d. Tarbell Farms Royal Esther
+Watt's Mary Belle Sr3 305 Jan 310 21 6358 376

§RUDAT, FRED, JR., CLA-ORE FARM, BROWNSMEAD, OREGON. ARHT
*+Belle's Venus of Cla-ore 5 125 Jan 975 56 4245 221
+Cla-ore Butterscot's Jewel Jr3 53 Jan 845 43 1407 70
s. Cla-ore Butterscot d. Judith of Cla-ore
+Cla-ore Knight's Belvidere Jr2 126 Jan 755 38 3818 170
+Cla-ore Knight's Boann Sr2 66 Jan 1302 56 2506 124
s. Chicoma Novelty's Knight d. Bessie of Cla-ore
+Cla-ore Knight's Brunhilda Jr2 200 Jan 1025 48 7598 329
+Cla-ore Knight's Luscious Sr2 79 Jan 1241 54 3136 148
s. Chicoma Novelty's Knight d. Lindy Lou of Cla-ore
+Cla-ore Knight's Manda Jr2 54 Jan 975 47 1623 76
s. Chicoma Novelty's Knight d. Cla-ore Mon. Madelon
+Cla-ore Luke's Babe Jr2 305 Feb 113 6 9080 500
+Cla-ore Luke's Bertita Jr2 308 Jan 729 39 6439 332
+Cla-ore Luke's Bluebell Jr3 131 Jan 885 43 4116 211
+Cla-ore Luke's Glenna Jr2 253 Jan 864 40 6358 378
+Cla-ore Luke's Moonflower Jr3 89 Jan 901 47 2653 153
s. Cla-ore Mon. Luke d. Cla-ore Butterscot's Moonrise
+Cla-ore Luke's Regina Jr3 115 Jan 908 50 3595 199
*+Cla-ore Phil's Beatrice Sr4 46 Jan 1503 75 2226 111
s. Delphi Dell Philip d. Bessie of Cla-ore
+Flying M. Zilpha's Fashion Jr2 135 Jan 846 30 2962 152
*Judith of Cla-ore Sr4 293 Jan 988 45 14370 671
+Wandamere Norwood's Mayette Sr2 85 Jan 1092 55 2955 146
s. Wandamere Norwood d. Mithoefer's Mayette

§RUMGAY, L. L., INGLESIDE FARM, OREGON CITY, OREGON. ARHT
+Ingleside Petite Jr4 264 Dec 536 33 7380 387

§RUSCHMANN, HENRY F., MEADOWBROOK FARM, BERNARDSVILLE, N. J. ARHT
+Babe's Mildred of Meadowbrook Jr2 196 Dec 297 14 3304 155
+Bethany Star Bess 6 305 Sep 104 6 5588 289
Dawn Twin of Meadowbrook Jr2 217 Dec 594 30 5085 236
+Doree Twin of Meadowbrook Jr2 145 Dec 694 39 3552 148

+Goldicia of Meadowbrook Jr4 126 Dec 856 45 4188 200
Honora of Meadowbrook Jr2 167 Dec 564 29 3550 171
+Juno of Meadowbrook Jr2 217 Dec 631 33 5235 246
+Meadowbrook Alert's Buttercup Jr2 42 Dec 881 36 1194 49
s. Riveredge Alert's Champion d. Hollyday Queen of Meadowbrook
*+Meadowbrook Alert's Star Sr3 245 Dec 437 31 5361 257
*+Meadowbrook Chief's Lotty Jr3 149 Dec 643 27 3875 157
+Meadowbrook King's Hera Jr4 305 Nov 157 8 7826 377
+Meadowbrook Magnet's Jeannie Sr2 271 Dec 601 30 6785 313
+Meadowbrook Magnet's Pansy Jr2 228 Dec 412 22 4764 225
*+Meadowbrook Mischief Sr3 56 Dec 977 44 1820 83
s. Flat Brook His Chief d. Meadowbrook MacArthur's Bodge
Primula of Meadowbrook Jr2 164 Dec 381 19 2566 119

RYMPH, ERNEST A., PLEASANT KNOB, GREENWICH, N. Y. ARHT
Amelia of Pleasant Knob Jr4 335 Dec 562 35 9716 518
+Amy of Pleasant Knob 6 305 Dec 313 17 7781 378
+Arbutus of Pleasant Knob Jr3 196 Dec 646 30 4967 247
Edith of Pleasant Knob Sr4 265 Dec 795 47 9488 468
+Ella of Pleasant Knob Sr2 75 Dec 948 46 2316 114
s. Generator of Pleasant Knob d. Ella Folloy
+Elma of Pleasant Knob Sr2 133 Nov 636 27 3438 139
+Lady Dorothy of Pleasant Knob Sr3 201 Dec 414 21 5453 227
+Mae of Pleasant Knob Sr2 160 Dec 737 36 4790 303
+Myrtle Jane of Pleasant Knob Sr2 180 Dec 667 34 5380 226
+Pansy of Pleasant Knob Sr2 157 Dec 779 41 4696 227
+Patience of Pleasant Knob Sr3 227 Dec 429 24 6654 315
+Perl of Pleasant Knob 5 305 Nov 491 26 11276 513

ST. ALBANS FARMS, INCORPORATED, SAINT ALBANS, MO. ARHT
+St. Albans Acta Grand Bonney Sr2 305 Jan 459 21 9864 462
*+St. Albans Acta Grand Rosie Jr3 101 Jan 1396 57 4543 193
s. St. Albans Actor Grandee d. Seco L. H. Rosalie
+.St. Albans Acta Val A Faith C 5 167 Jan 662 36 4862 265
*+St. Albans Actor's Eulah 6 281 Jan 876 37 11072 464
St. Albans A Grand G. Hale Spot Jr2 365 Dec 199 11 11401 592
*+St. Albans Archer's G A S Faith Jr3 305 Jan 78 4 7623 447
*+St. Albans Archer's G. Lucky Jr4 180 Jan 904 43 6954 319
*+St. Albans Archer's Val Beauty Jr4 100 Jan 1027 47 3722 178
s. Meadow Lodge King's Archer d. St. Albans Valiant Beauty
+St. Albans AVBoy'sA. Lillian Sr2 133 Jan 520 31 3167 175
+St. Albans AVBoy's B. Mazell Jr2 121 Jan 645 33 2635 125
+St. Albans A V Boy's G. G. Gee Jr2 280 Jan 642 33 8525 383
*+St. Albans A V Boy's G Rexie Jr4 67 Jan 1275 68 2828 140
s. St. Albans Actor's Valiant Boy d. St. Albans Glamour Rexie
*+St. Albans A V Boy's Jigger Sr4 237 Jan 784 46 8651 471
*+St. Albans A V Boy's Marqueen Jr4 215 Jan 662 44 7789 382
*+St. Albans A V Boy's Nell Jr3 181 Dec 1161 59 7601 419
*+St. Albans A V Boy's Nella Jay Sr4 40 Jan 1796 77 2136 92
s. St. Albans Actor's Valiant Boy d. St. Albans Hero's Nella Jay
+St. Albans A V Boy's Venus Jr2 305 Jan 571 30 10244 494
*+St. Albans Fabron's Flossie Sr3 71 Jan 1120 53 2739 136
s. McDonald Farms Fabron d. St. Albans Actor's Floss
*+St. Albans Glamorous Haleapot A Sr2 358 Jan 723 36 8480 446
*+St. Albans Glamour A V Heiress Sr3 230 Jan 661 35 7400 356
*+St. Albans Glamour Bettsella Sr3 196 Dec 620 38 6018 312
St. Albans Glamour Enible Sr2 365 Jan 306 15 10321 487
+St. Albans Glamour G. Betts Sr2 78 Jan 826 43 2085 111
s. McDonald Farms Glamour d. St. Albans Grandee Betts
+St. Albans Glamour G Octave Jr2 295 Jan 555 30 6899 328
*St. Albans Glamour Maggie Sr4 44 Jan 1650 65 2292 91
s. McDonald Farms Glamour d. St. Albans Valiant Margaret
*+St. Albans Glamour Rosalie 5 251 Jan 405 19 7439 335
+St. Albans Glamour Rubella Jr3 305 Jan 178 9 6392 316
*+St. Albans Glamour's Charm Sr3 305 Dec 507 32 10602 570
+St. Albans Glamour's Katy Jr2 305 Dec 229 15 6432 465
*St. Albans Glamour V. A. Beauty 6 68 Jan 1905 86 4150 197
s. McDonald Farms Glamour d. St. Albans Valactor's A Beauty
+St. Albans Glamour V A Faith Jr3 227 Jan 722 37 7458 350
+St. Albans Glamour Val Beauty Sr2 276 Jan 614 34 7081 362
*St. Albans Glamour V. Faith Jr4 283 Jan 713 42 8390 451
St. Albans Glamour V. Francell Jr3 306 Jan 619 40 8834 491
*+St. Albans Glamour V. Midget Jr4 184 Jan 638 30 4439 220
*+St. Albans Glamour V Rex Baby Sr3 236 Jan 671 36 7580 383
+St. Albans Grand A. V. A. Faith Jr2 66 Jan 712 34 1535 77
s. St. Albans Glamour Grand d. St. Albans Actor's V. A. Faith
*St. Albans Grandee A. Angela Jr4 275 Sep 120 7 7591 410
*St. Albans Grandee A Cup A 6 305 Jan 1185 65 13169 640
*+St. Albans Grandee Beauty Spot 5 240 Jan 410 25 6633 349
*St. Albans Grandee Honey Sweet Sr3 225 Jan 920 54 8163 384
*St. Albans Grandee Maze 5 365 Dec 474 28 17525 870
*St. Albans Grandee Miss Jiggs Sr4 164 Jan 1204 67 7402 392
*+St. Albans Grandee V Jurose Sr3 305 Dec 116 5 7115 336
+St. Albans Grandeur A Val Bea Jr2 28 Jan 831 43
s. St. Albans Grandeur d. St. Albans Archer's Val Beauty
+St. Albans Grand M Marit Jr2 305 Jan 684 35 8290 400
St. Albans Imperial Rosa Jr3 365 Dec 108 6 10208 514
+St. Albans King's Sheen Jr2 184 Jan 630 36 4430 232
*St. Albans King's V. Marquise Jr2 118 Jan 759 40 3209 156
*+St. Albans Master's B Beauty Jr4 305 Dec 71 3 8865 377
*+St. Albans Master's V Marit Sr4 305 Feb 64 3 10954 520
+St. Albans Monarch G V Lillian Jr2 30 Jan 1117 46
s. McDonald Farms P. Monarch d. St. Albans Grandee V Lillian
+St. Albans Raider's Aval Faith Sr2 123 Jan 906 43 3667 192
+St. Albans Raider's Geniality Sr2 287 Jan 626 40 6706 391
+St. Albans Valactor's Rosella Sr2 137 Jan 681 28 3945 189
*+St. Albans Valbrook's V. Faith 9 305 Jan 83 3 11266 534
*St. Albans Valiant A Faith 8 305 Dec 1069 55 15568 750
*St. Albans Valiant Margaret 8 85 Jan 1957 76 4952 213
s. Valleywood Valiant d. Fritzlyn Val Marguerite
*+St. Albans Victory Star Jr3 59 Jan 1254 48 2469 96
s. Langwater Victory d. Sun-Blest Farms Star
*Sun-Blest Farms Star 5 36 Jan 2389 83 2490 91
s. Langwater Esquire d. Cape King's Eastern Star

§ST. CLAIR FARM, IDAHO FALLS, IDAHO. ARHT
+Brookacres Viking's Ines Jr2 305 Oct 441 22 7691 344
+Brookacres Viking's Marlene Jr2 305 Oct 41 1 8759 370
*+Caress C. of St. Clair Farm Jr4 75 Jan 1219 48 3386 140
s. St. Clair Farm Chad d. Caprice Phil of St. Clair Farm
+Hattie M. of St. Clair Farm Jr4 253 Jan 733 43 7745 403
+Mirt's Mortena of Golden Lawn 5 305 Dec 310 13 9254 474
+St. Clair Ensign's Cynthia Jr2 104 Jan 1129 45 3908 166
s. Sun-Blest Farms Ensign d. Charm M. of St. Clair Farm
St. Clair Ensign's Desire Jr2 272 Jan 709 33 8586 390
St. Clair Ensign's Dixie Jr2 268 Jan 680 27 7272 301
+St. Clair Ensign's Duchess Jr2 272 Jan 706 28 6936 264
+St. Clair Ensign's Hazel Jr2 74 Jan 914 38 2143 92
s. Sun-Blest Farms Ensign d. Harp M. of St. Clair Farm
+St. Clair Ensign's Patricia Jr2 137 Jan 927 40 4172 187
s. Sun-Blest Farms Ensign d. Phyllis C. of St. Clair Farm

+St. Clair Nobleman's Amy Jr2 305 Dec 458 25 8057 377
*+St. Clair Nobleman's Dream Jr3 238 Jan 626 44 7056 402
+St. Clair Nobleman's Generous Jr2 305 Oct 275 15 7982 408

§SCHAFFER, KENNETH W., CLOVER DALE STOCK FARM, VAN WERT, OHIO. ARHT
*+Clover Mead's Betty Jean 5 304 Aug 589 36 8266 452

§SCHEFFER, T. R., SCHEFFIELD FARM, DOVER, OHIO. ARHT
+Mushroom Thicket Melva 5 302 Sep 423 21 9985 474
+Scheffield's Lady Starflower Jr2 33 Dec 691 27 733 29
s. Sun-Blest Farms Frolic d. Scheffield's Starlight Lady
+Scheffield's Shamrock Jr2 61 Dec 891 33 1397 69
s. Lone Oak Hasson's Conqueror d. Scheffield's Sunkiss
*+Scheffield's Stephanie Jr4 272 Dec 344 22 7889 385
*+Traveler's Dandy Girl 7 127 Dec 625 54 4111 228

§SCHUST, CLARENCE L., RIDGEWOOD FARMS, FORT WAYNE, IND. ARHT
*+Le Clarin Valentine 9 268 Dec 613 34 9098 428
*+Ridgewood Farm King's Beauty Jr3 234 Nov 585 29 7865 365
+Ridgewood Farm King's Belinda Jr3 305 Dec 253 18 8577 456
+Ridgewood Farm King's Bernice Jr2 245 Dec 431 27 5640 255
+Ridgewood Farm King's Melba Jr2 202 Dec 502 36 5848 244
*Ridgewood Farms Anita Sr3 265 Nov 65 3 10561 507
*+Ridgewood Farms Carmen Sr4 61 Dec 1310 71 2415 131
s. Alfacrest's King's Challenger d. Marvel's Camelia
*+Ridgewood Farm's Delilah 5 236 Dec 309 20 6212 288
*Ridgewood Farms Donna Jr4 365 Dec 217 13 8608 441
*+Ridgewood Farms Rosalind 6 149 Dec 750 39 5043 239
*+Ridgewood Farms Victoria Sr4 151 Dec 785 36 5706 225
*+Ridgewood King's Charlene Sr3 74 Dec 914 49 2363 113
s. Alfacrest's King's Challenger d. Holdridge Chartress
*Ridgewood Marvel's Camelia 5 317 Dec 554 27 10930 449

SCHWEDER, RICHARD, GARDENVILLE FARM, GARDENVILLE, PA.
¶Annhurst Lady Sr2 305 Dec 569 31 10677 497
¶Cristine of Annhurst-Farm Sr3 66 Jan 1188 54 3473 152
¶Dawn of Annhurst Farms 6 97 Jan 1080 45 3821 169
s. Highlight of Treweryn d. Annabell of Annhurst-Farm
¶Dianna of Annhurst-Farm 6 279 Dec 683 34 10276 473
*Dorothy of Lower Round Top Jr4 83 Jan 1310 61 3579 159
s. Blakeford General Lee d. Roberta of Lower Round Top
**Elizabeth of Lower Round Top 7 89 Jan 1645 74 4942 205
General Lee's Annebelle Jr2 297 Jan 853 40 9843 428
¶General Lee's Patty Jr2 297 Jan 577 27 9420 386
*¶Hi-Holly Anastasia Sr2 152 Jan 1059 42 6352 258
*¶Lower Round Top Clara Sr4 215 Jan 593 26 7346 288
*¶Lower Round Top Frances Jr4 305 Dec 535 28 10399 543
**¶Lower Round Top Rachel Jr4 305 Jan 179 8 11060 489
¶Marianna of Lower Round Top 6 157 Jan 1139 50 6771 295
Olive of Annhurst-Farm 6 294 Dec 756 37 12168 515
**¶Readbourne's Minnehaha 9 107 Jan 1556 76 5171 225
*¶Red Beauty of Annhurst-Farm 11 305 Jan 200 10 10817 488
*¶Snowball of Annhurst Farm Sr4 289 Jan 890 39 10348 481

SCOTT, W. H. & BRIDGES, GORDON W., HUNTERDALE FARMS, FRANKLIN, VA. ARHT
Hunterdale Golden Beech Jr2 245 Dec 471 30 5880 328
Hunterdale Golden Flossie Jr2 122 Dec 695 43 2920 162
Hunterdale Golden Isabella Jr2 340 Dec 596 42 9648 542
Hunterdale Golden Laura Sr2 143 Dec 976 57 5159 275
Hunterdale Golden Laurie Jr2 14 Dec 948 47 1664 81
s. Hunterdale Golden Maxim d. Hillside Valorous Laural
Hunterdale Golden Pollyanna Jr2 300 Dec 685 41 9566 471
Hunterdale Golden Rose Jr2 132 Dec 817 49 3916 199
Hunterdale Golden Wisteria Jr2 306 Dec 642 38 8623 418
*Hunterdale Knight's Betsy Sr4 345 Dec 791 50 9665 493
Hunterdale Knight's Kim Jr2 365 Jan 71 5 9494 526
Hunterdale Knight's Patty Jr2 334 Nov 423 28 8920 479
Hunterdale Knight's Rosemary Jr2 97 Dec 885 44 2918 142
s. Grassy Grove Maxim's Knight d. Hunterdale's Rose Marie
Hunterdale Knight's Sylvia Jr2 365 Dec 154 9 9410 490
Hunterdale Knight's Valorie Jr2 47 Dec 1121 53 1592 75
s. Grassy Grove Maxim's Knight d. Hillside Valorous Ann
*Hunterdale's Rose Marie 5 92 Dec 1317 78 3855 235

§SCUDDER, LUCY R., SCUDDER RANCH DAIRY, YAKIMA, WASH. ARHT
+Scudder Ranch Cameron's Betty Jr2 38 Dec 1135 65 1335 77
s. Chicona Cameron d. Scudder Ranch Colmar's Belle
+Scudder Ranch Cameron's Hold Jr2 283 Dec 440 24 4831 243
+Scudder Ranch Cameron's Judy Jr2 109 Dec 761 43 2768 149
s. Chicona Cameron d. Scudder Ranch R. Julie
Scudder Ranch Cameron's Katie Jr2 195 Dec 1104 44 7560 302
*+Scudder Ranch Colmar's Julia Sr4 101 Dec 1045 60 3827 217
s. Chicona Colmar d. Scudder Ranch C. S. Julie
*+Scudder Ranch Colmar's Juliet 5 114 Dec 667 41 3571 201
*+Scudder Ranch Colmar's Pam Sr4 54 Dec 1313 71 2278 120
s. Chicona Colmar d. Scudder Ranch King's Pamela
+Scudder Ranch Guard Faith Sr2 51 Dec 818 42 1346 69
s. Scudder Ranch Guard d. Scudder Ranch Golden Faith
+Scudder Ranch Guard's Beauty Sr3 305 Dec 352 25 6514 359
+Scudder Ranch Guard's Cena Van Jr2 305 Nov 71 4 7399 360
+Scudder Ranch Guard's Janice Sr2 305 Dec 32 2 5960 325
+Scudder Ranch Guard's Renee Jr2 305 Nov 439 31 8203 454

SHAW, F. N. & T. M., PEBBLE HILL FARM, DOYLESTOWN, PA. ARHT
*Brian Boru King's Marguerite 8 365 Nov 621 39 14928 719
*Gardenville Golden Daisy 5 266 Dec 882 49 11008 476
*Gardenville Golden Elaine 5 232 Dec 1204 61 10872 476
Hominy Hill Prue Jr2 260 Dec 731 45 8633 355
*Pebble Hill Cavalier's Alicia Sr4 304 Dec 974 57 12831 638
*Pebble Hill Cavalier's Brenda Jr3 365 Dec 201 9 11901 584
Pebble Hill Cavalier's Celesta Jr2 256 Dec 1033 53 9862 444
*Pebble Hill Cavalier's Helena Sr4 365 Dec 412 26 13304 757
Pebble Hill Cavalier's Murena Sr2 315 Nov 792 46 9651 492
*Pebble Hill Coronet's Anita 5 336 Dec 1308 59 16953 733
*Pebble Hill Coronet's Heloise 6 214 Dec 1131 70 11470 510
*Pebble Hill Hero's Alice 6 275 Nov 1256 55 15197 640
*Pebble Hill Hero's Cleopatra Jr3 232 Dec 945 48 10057 415
Pebble Hill Laddie's Bess Sr3 258 Dec 965 48 8871 405
Pebble Hill Monarch's Clara Jr3 365 Dec 644 33 12787 566
Sterlingold Misty Maid Sr3 211 Dec 806 41 7640 311
*Sterlingold Princess Polly 5 345 Dec 1016 60 14669 752
*Sterlingold Princess Sandra 5 231 Dec 1032 54 9010 421
*Sterlingold Princess Una Jr4 365 Nov 464 26 15245 757

§SHIERLING, P. O. & SONS, SHIERWOOD, WINCHESTER, IND. ARHT
+Shierwood Lucia Jr2 305 Dec 235 14 7200 371
+Shierwood Prism Jr2 108 Jan 876 37 3430 159
+Shierwood Pristine Jr2 259 Jan 719 39 8669 395

§SHOEMAKE, W. A., SHOEMAKE GUERNSEY FARMS, DAYTON, OHIO. ARHT

+Wilburetta Daisy	Sr2	239	Jan	560	39	5741	264

§SHOEMAKE, W. A. & A. R., SHOEMAKE GUERNSEY FARMS, DAYTON, OHIO. ARHT

+Fireside Admiral's Countess	Sr2	45	Jan	1095	46	1543	65
s. Coronation Majestic's Admiral	d. Fireside Contessa						
Wilburetta Angie	Jr2	365	Dec	384	22	10780	509
*+Wilburetta Annabelle	Jr4	71	Jan	1095	46	2684	114
s. Wilburetta Charter	d. Wilburetta Anne						
+Wilburetta Barbara Lou	Jr2	215	Jan	622	31	4950	230
*+Wilburetta Brownie	5	26	Jan	984	50		
s. McDonald Farms Robin Hood	d. Wilburetta Naomi						
+Wilburetta Candy	Jr3	61	Jan	788	38	1629	81
s. Coronation Fortune	d. Wilburetta Cooky						
+Wilburetta Cherry	Jr2	97	Jan	894	40	3043	131
+Wilburetta Flower Girl	Jr2	78	Jan	707	26	1921	78
*+Wilburetta Garnet	8	71	Jan	1086	54	2655	133
s. Villa-Way Charter	d. Roslyn Princess Gloria						
*+Wilburetta Harriet 2d	Sr4	305	Dec	429	25	9883	461
*+Wilburetta Juliet	Sr4	244	Jan	663	36	8541	408
*+Wilburetta Lady Adele	Sr3	149	Jan	873	38	5063	216
+Wilburetta Lida	Sr2	122	Dec	673	36	3010	158
*+Wilburetta Lillian	5	153	Jan	882	41	5518	251
Wilburetta Rosalie	Sr2	141	Jan	776	33	4109	176
*+Wilburetta Rosette	5	84	Jan	1153	53	3556	151
s. McDonald Farms Robin Hood	d. Wilburetta Betty Rae						
+Wilburetta T Anita	Jr2	53	Jan	1177	38	1913	64
s. Sun-Blest Farms Triumph	d. Wilburetta Annie						
*+Wilburetta Xmas Rose	Jr4	305	Jan	193	10	10669	477

SHOPE, JESS, FRANKLIN, N. C.

Wanda Mae's Jewel	Jr2	352	Oct	620	40	10379	562

SHORE, M. F., GRASSY GROVE GUERNSEY FARM, HAMPTONVILLE, N. C. ARHT

G. G. NoMax Fore Elaine	Jr2	168	Dec	766	39	5072	234
G. G. NoMax Fore Fluff	Jr2	120	Dec	1099	51	4306	207
s. Quail Roost NoMax Foreman	d. Grassy Grove Majesty's Floy						
*Grassy Grove Majesty's Helen	Jr2	305	Oct	13		7836	423
*Grassy Grove Majesty's Irma	Sr4	61	Dec	1228	58	3333	164
s. Clear Springs' Maxim Majesty	d. McDonald Farms Raska						
Grassy Grove Paul's Pat	Sr2	335	Dec	591	37	10383	583
*Rose Maxim's Diana	8	255	Dec	497	29	7845	385

SHORE, MARIE M., SHORE FARM, WINSTON-SALEM, N. C. ARHT

*Crystal King's Ann	Sr2	305	Jan	107	7	6930	364
**Crystal King's Tilly	Jr4	254	Jan	618	36	8186	417
**Hanes' Pocahontas	Jr3	129	Jan	1404	65	5692	253
*King's Marvelous	9	92	Jan	1598	84	4498	246
s. Quail Roost Crystal King	d. Comet's Mavourneen						
†Shore Farm Crystal Katie	Jr2	31	Dec	934	41		
s. Quail Roost Crystal King	d. Kathy's Queen of B. R.						

SIEBEL, FREDERICK, LIMEKILN FARM, LUMBERVILLE, PA.

*Leeside Northern Dareen	Jr2	104	Dec	1385	69	4931	211
*Leeside Northern Moonbeam	Jr2	47	Dec	1395	60	2039	68
s. Leeside Midshipman	d. Welcome-In Moonbeam						

SLAGLE, A. B., BELMONT VIEW FARM, FRANKLIN, N. C.

Belmont View Brilliant's Alma	Jr2	352	Nov	652	38	10812	522
Belmont View Brilliant's Cally	Jr2	30	Nov	852	38		
s. Sky Brook Maxim Brilliant	d. Belmont View Ned's Tiny						
Belmont View Brilliant's Cutie	Jr2	183	Nov	811	38	6410	291
+Belmont View Brilliant's Suzy	Sr3	305	Nov	353	21	8538	423
Belmont View Brilliant's Wimpy	Jr2	365	Nov	432	20	12295	569
Belmont View Fashion's Agilia	Jr2	364	Nov	263	12	12321	620
Belmont View Fashion's Aliene	Jr2	241	Nov	730	48	7637	371
Belmont View Fashion's Amity	Jr2	297	Nov	604	37	8029	410
Belmont View Fashion's Amy	Sr2	183	Nov	758	43	5806	284
Belmont View Fashion's Anna Lu	Jr2	46	Nov	892	42	1340	64
s. Sky Brook Rose Maxim's Fashion	d. Belmont View Ned's Omelia						
Belmont View Fashion's Arbor	Jr2	365	Nov	109	5	12488	624
Belmont View Fashion's Aster	Jr2	365	Nov	87	5	8385	438
Belmont View Fashion's Becky	Jr2	81	Nov	1126	52	3154	135
Belmont View Fashion's Bela	Jr2	24	Nov	595	28		
s. Sky Brook Rose Maxim's Fashion	d. Issaqueena Master's Labell						
Belmont View Fashion's Blanche	Jr2	171	Nov	903	42	6388	260
Belmont View Fashion's Cactus	Jr2	95	Nov	1023	55	3636	182
Belmont View Fashion's Carroll	Jr2	81	Nov	949	41	2660	110
Belmont View Fashion's Cerelia	Sr2	313	Nov	546	31	8275	441
Belmont View Fashion's Crystal	Jr3	109	Nov	1069	49	4249	191
Belmont View Fashion's Dove	Jr3	104	Nov	1143	53	4310	201
Belmont View Fashion's Vesta	Sr2	301	Nov	678	39	9137	461
Belmont View Fashion's Villa	Jr2	363	Nov	688	39	12137	573
Belmont View Ned's Agate	Jr2	188	Nov	615	34	5325	255
Belmont View Ned's Amber	Jr2	339	Nov	385	27	4847	272
Belmont View Ned's Anchor	Jr2	264	Nov	538	37	6738	374
Belmont View Ned's Arie	Jr2	312	Nov	594	32	8664	396
Belmont View Ned's Augusta	Jr2	200	Nov	706	36	6590	292
Belmont View Ned's Beatrice	Jr2	214	Nov	591	34	5490	277
Belmont View Ned's Belinda	Jr2	181	Nov	819	42	6223	292
Belmont View Ned's Bonita	Jr2	46	Nov	889	43	1296	64
s. Quail Roost King Ned	d. Barbara's Ellen						
Belmont View Ned's Christy	Sr2	306	Nov	415	29	6655	383
Belmont View Ned's Salan	Jr4	171	Nov	954	52	7348	332
Belmont View Ned's Senora	Sr4	44	Nov	1416	72	2018	102
s. Quail Roost King Ned	d. Belmont View Meg						
Belmont View Ned's Virginia	Jr3	46	Nov	1092	53	1673	82
s. Quail Roost King Ned	d. P. V. Sensation Constance						
*Belmont View Ned's Welcome	Sr4	252	Nov	640	41	7879	445
*Belmont View Ned's Winona	Sr4	30	Nov	1332	65		
s. Quail Roost King Ned	d. Belmont View Lucky						
*Belmont View Polly	6	365	Oct	506	28	12170	681
Brilliant's Angeline	Jr2	217	Nov	545	34	5542	398
Brilliant's Son's Cassie	Jr2	6	Nov	137	5		
s. Belmont View Brilliant's Son	d. Belmont View Ned's Salan						
*Fashion's Trophy	Jr4	46	Nov	1393	68	2060	101
s. Sky Brook Rose Maxim's Fashion	d. Rose Lady's Daughter						
Fashion's Twilight	Sr3	282	Nov	606	45	11460	560

SMITH, CHARLES F., JR., OAKLAND MANOR FARMS, UNION BRIDGE, MD.

*Horse Shoe F. Lily	6	365	Jan	1041	48	21536	900

SMITH, I. P., WILDWOOD RUN FARM, MAUMEE, OHIO. ARHT

+Bryn Du Triumph's Joy	Jr2	115	Jan	696	32	2805	129
*Coronal Donnette	Sr4	226	Jan	1030	42	9594	361
*Curtiss Candy Ace's Sally	Sr4	174	Jan	726	32	5342	233
*Flat Brook Her Elsie	7	164	Jan	878	45	6214	282
*Franchester Perky Lass	Jr3	365	Jan	408	32	9820	467
*Holdridge Steadfast's Betty	7	347	Jan	687	38	12570	656
*KenVer Cherub's Violet	Sr2	178	Jan	661	33	4975	225
Langwater Twinklet	Jr2	206	Jan	596	27	4937	215
*Linc-Edin Princess Sweetheart	7	365	Dec	377	20	12848	604
*Marben Ford Janette	Sr4	177	Jan	935	42	6645	305
*Marben Ford Witch	Jr4	199	Jan	895	47	7311	359
*+Phoebe of Elgercon	6	303	Dec	695	38	9591	469
*Ridgeway Marksman Jane	6	310	Jan	488	26	9583	474
*+Wildwood Run's Hope	Jr3	97	Jan	991	49	3423	163
+Wildwood Run's Leona	Jr2	132	Jan	605	33	2843	147
*Wildwood Run's Levity Queen	Sr3	297	Jan	558	28	9573	460
Wildwood Run's Lois	Jr2	337	Jan	564	34	8078	446
*Wildwood Run's Mary Ann	Jr3	168	Jan	782	41	5377	272
*Wildwood Run's Melba	Sr3	112	Jan	1126	57	4871	236
Wildwood Run's Wendy	Jr2	190	Jan	580	35	4628	261

SOUTHERN DAIRIES, INCORPORATED, VALKYRIE FARM, CANDLER, N. C. ARHT

*Valkyrie Dixie Shiney	5	200	Jan	1080	45	8085	334
*Valkyrie Gabriel's Evelyn	10	274	Jan	1010	51	11997	570
¶Valkyrie Ideal Ann	Jr2	305	Dec	452	23	6973	346
Valkyrie Leader Mary	Jr2	365	Jan	629	32	9628	458
¶Valkyrie Lucky Daisy	Jr2	68	Jan	963	41	2062	94
s. Shoal Falls Lucky Maxim	d. Valkyrie Southerner Daisy						
¶Valkyrie Lucky Darling	Jr2	112	Jan	889	42	3463	169
s. Shoal Falls Lucky Maxim	d. Valkyrie Southern Darling						
¶Valkyrie Lucky Donna	Jr2	284	Jan	371	34	5048	256
¶Valkyrie Lucky Ellen	Jr2	114	Jan	986	50	3783	186
s. Shoal Falls Lucky Maxim	d. Valkyrie Tar-Heel Evelyn						
¶Valkyrie Lucky Milly	Jr2	62	Jan	985	44	1974	86
s. Shoal Falls Lucky Maxim	d. Valkyrie Tar-Heel Amelba						
¶Valkyrie Lucky Oris	Jr2	305	Dec	287	17	5789	315
¶Valkyrie Lucky Sunflower	Jr2	73	Jan	1148	55	2614	122
s. Shoal Falls Lucky Maxim	d. Valkyrie Southern Sunflower						
Valkyrie Southern Alicia	Jr3	365	Oct	337	16	8788	430
*Valkyrie Southern Dolly	8	265	Jan	1004	46	10879	460
*Valkyrie Southerner Josephine	5	346	Jan	590	33	10382	525
**Valkyrie Southerner Sunflower	5	77	Jan	1328	53	3368	146
s. Valkyrie Southerner	d. Valkyrie Masterpiece Sunflower						
+Valkyrie Tar-Heel Annette 2d	Jr4	196	Jan	449	23	4273	203
*Valkyrie Tar Heel Felicia	Sr4	345	Jan	631	34	11199	549
*Valkyrie Tar Heel Lass	Jr4	163	Jan	998	50	6361	314
*Valkyrie Tar Heel Morandee	7	274	Jan	820	44	10808	525
*Valkyrie Vita-Lure Belle	Sr4	163	Jan	1022	50	6380	307
*Valkyrie Vita-Lure Felicity	Jr4	184	Jan	733	38	5656	291
*Valkyrie Vita-Lure Lassie	6	370	Jan	1016	53	11395	559
*Valkyrie Vita-Lure Masher	10	179	Jan	1198	55	7928	393

§SPEAR, CHARLES N., HUDSON FALLS, N. Y. ARHT

+Guardina Dolla	Jr2	305	Oct	491	34	7949	366
Sunbeam's Snowflake Girl	Sr2	365	Oct	401	22	11699	625

§SPRINGS, ELLIOTT, SPRINGS FARM, FORT MILL, S. C.

*Ace's Queen Margie	Jr4	295	Dec	738	33	10445	469
*Brays Island Cosmos	5	365	Nov	16		9364	526
*Riegeldale Ben's Mistress	Sr3	255	Dec	572	35	6938	354
Springmaid Fashion Alice	Jr2	365	Dec	34	1	9131	384
Springmaid Fashion Betty	Sr2	365	Nov	212	12	9661	427
+Springmaid Fashion Cindy	Jr2	36	Nov	876	36	1035	43
s. Klondike Fashion	d. Leonard's Foremost Cleo						
Springmaid Fashion Helen	Jr2	245	Dec	720	34	7502	335
Springmaid Fashion Mary	Jr2	321	Dec	656	41	9538	460
+Springmaid Fashion Nancy	Jr2	29	Dec	944	42		
s. Klondike Fashion	d. Klondike Holliprim						
Springmaid Fashion Patsy	Jr2	365	Nov	557	27	10755	477
Springmaid Fashion Phoebe	Jr2	102	Dec	1006	43	3356	140
+Springmaid Fashion Suzane	Jr2	36	Dec	1085	47	1223	53
s. Klondike Fashion	d. Brays Island Cosmos						
+Springmaid Fashion Winnie	Jr2	83	Dec	678	35	1904	90
Springmaid Fritzlyn Juddy	Sr2	332	Dec	489	26	8345	401
Springmaid Kettie's Polly	Jr2	141	Dec	799	41	3935	199
Springmaid P. Minnie	Jr2	91	Dec	592	38	1773	108
s. Springs Farm Premost Prince	d. Springs' June Girl						
*Springs Farm Cora	Sr3	292	Dec	550	30	9132	463

STALLER, ROBERT S., LIBERTY BELL FARM, LIBERTYVILLE, ILL.

+Allouez Champ's Goldie	6	279	Dec	676	34	10527	460
+Carnival Farm May Bell	Sr3	295	Dec	538	30	8579	434
+Delphia of Krea Lawn	5	292	Dec	618	29	11700	518
+Dolly's Alice of Riverdale	Sr2	279	Dec	621	32	9006	398
+Goldie's Barbara of Metomen	8	292	Dec	475	32	8719	377
+Grandvu Royal Peony	Sr2	290	Sep	459	24	7864	409
*Honey Bell of Krea Lawn	5	301	Dec	1104	58	15877	710
*Lancrest Minnie	Jr3	305	Dec	475	26	15478	673
+Ramaco Farm Neida	Jr3	305	Aug	562	28	8537	440

§STEELE, HAROLD A., IDAGEM GUERNSEY FARM, GOODING, IDAHO. ARHT

Idagem Commander's Poppy	Jr2	282	Nov	532	33	6899	389
*+Idagem Regent's Jalene	Jr2	93	Dec	998	44	3342	144
+Idagem Regent's Jerri	Jr2	160	Dec	730	42	4327	214
*+Idagem Regent's Maroon	Jr3	98	Dec	903	43	3345	149

§STEELE, JANICE A., IDAGEM GUERNSEY FARM, GOODING, IDAHO. ARHT

+Idagem Commander's Judy	Jr2	118	Dec	802	43	3387	169

§STEELE, KENNETH A., IDAGEM GUERNSEY FARM, GOODING, IDAHO. ARHT

*+Idagem Regent's Jinx	Jr3	257	Dec	569	34	7458	370
*Idagem Truman's Joyce	9	267	Dec	638	40	9789	532

§TEELE, TED, CELEBRITY FARMS, NEW HOPE, PA. ARHT

¶Bear Haven's Hardwick's Helena	Jr2	46	Dec	860	37	1258	54
s. Coldspring's Hardwick's Mister	d. Gardenville Convoy's Helena						
**¶Bear Haven's Maxim's Joyous	5	133	Dec	1167	63	6033	287
¶Bear Haven's Mister's Joyous	Jr2	128	Dec	804	48	3839	189
*¶Bountiful Susanna	7	344	Dec	814	50	13772	692
*¶Celebrity Farms Actor's Daisty	Jr2	192	Dec	883	39	5780	347
¶Celebrity Farms Mirth	Jr2	29	Dec	843	37		
s. Vagabond's Valiant	d. Cottage Mary						
*¶Celebrity Farms Princess Eliza	Jr2	290	Nov	653	29	7773	330
**¶Fairlawn H. Fairalle	10	105	Dec	1246	54	4431	197
*Hill Girt Flower	7	365	Dec	224	15	11094	636
¶Hominy Hill Fawnette	Jr2	93	Dec	796	36	2453	113
s. Riegeldale Coronation King	d. Hominy Hill Fawn						
**¶Locust Grove P. Gayle	Sr3	116	Dec	1447	52	5329	222
**¶Vagabond's Valiant Eudora	Jr3	195	Dec	862	43	6610	333
¶Woodacres Noble Fashion	Jr2	245	Dec	669	37	6483	331
**¶Woodacres Queen Victoria	Sr4	193	Dec	771	47	6598	352

§STOKES, E. S., HILLCREST FARM, LINWOOD, N. C. ARHT

+Hillcrest Noble May Rose	Sr2	284	Jan	608	38	7938	424
*+Maxim Star's May	6	99	Jan	971	52	3379	181
+Oaklawn Jay Garnet	Sr2	159	Jan	973	53	5531	275
*+Sauratown Mountain Star	7	283	Jan	773	37	10642	466

§STONEMAN, WILLIAM A., GALLIO FARM, BELLE VERNON, PA. ARHT

+Gallio Alein	Sr3	76	Oct	779	43	2295	124
*+Gallio Dan's Blossom	7	305	Oct	156	7	7745	354
*+Gallio Dan's Milly	7	305	Nov	467	27	9374	415
*+Gallio D. Levity	7	274	Jan	507	22	7673	289
+Gallio King's Cherub	Sr2	305	Dec	456	24	7956	387
*Gallio King's Ora	Jr3	44	Jan	1006	37	1491	55
s. Gallio King	d. Lone Oak Opal's Daisy						
+Gallio King's Ruth	Jr2	305	Oct	21	1	6911	281
*+Gallio N. Diana	6	293	Jan	329	19	8072	403
*+Gallio Noble Freida	Jr4	34	Jan	1219	51	1329	55
s. Friendship Noble George	d. Gallio Dan's Milly						
*+Gallio Noble Levity	Jr4	305	Nov	294	11	9301	351
*+Gallio Super Belle	Jr4	305	Oct	53	3	9131	468
*+Gallio Super Belle	5	36	Jan	1288	61	1493	71
s. Walnutdale's Plus Ultra	d. Supermoor's Blue Blood						
*+Gallio V. Mildred	9	305	Dec	100	6	8308	434
*+Ken-Edin Delilah	5	305	Oct	188	6	9190	402
*+Lone Oak Merry Alice	5	270	Oct	114	5	7929	310
*+Supermoor Blue Blood	6	305	Dec	111	6	9938	488

STRINGFELLOW, W. B., HILLBRIGHT FARM, CHESTER, S. C. ARHT

+Bright King's Julia	9	108	Dec	1145	65	4437	228
s. Quail Roost Bright King	d. Stringfellow Farms Flora						
+Farragut's Ace's Fairy	9	98	Dec	1037	43	3850	158
+Hillbright Coronet Charm	Sr2	231	Dec	754	42	6551	303
Hillbright Coronet Marion	Jr2	365	Dec	485	27	11114	550
+Hillbright Coronet Queen	Sr2	167	Dec	654	49	5220	246
*Hillbright Fancy	6	351	Dec	794	47	14399	755
Hillbright Maxim Nella	Sr2	321	Dec	705	46	9301	491
+Hillbright Maxim Rose	Jr4	179	Dec	868	49	5753	264
*Major's Melba Dot	8	305	Nov	218	11	9498	439

§STRINGFELLOW, W. B., JR., HILLBRIGHT FARM, CHESTER, S. C. ARHT

+Hillbright Coronet Mayrose	Jr2	28	Dec	897	43		
s. Bournedale Maxim's Jay	d. Hillbright Christine						
+Hillbright Coronet Rosebud	Sr2	178	Dec	781	39	5432	231
+Hillbright Maxim Dorothy	Jr4	65	Dec	870	45	1974	102
s. Bright King's Jerry	d. Hillbright Sunflower						

SUBER, O. P. & LEMMON, R. H., JR., SONNYLAINE FARM, WHITMIRE, S. C.

ARHT							
Riegeldale Max's Brown Eyes	Sr2	365	Dec	258	18	9236	553
Sonnylaine Coronet Amy	Jr2	61	Dec	944	46	1820	89
s. Bournedale Cinderella's Ace	d. Sonnylaine Supreme Anita						
Sonnylaine Coronet Annett	Sr2	94	Dec	1124	54	3544	179
Sonnylaine Coronet Bella	Jr2	117	Dec	990	51	3967	189
Sonnylaine Coronet Sandra	Jr2	306	Dec	940	58	10463	530
*Sonnylaine Maxim Violette	6	94	Dec	1430	65	4646	197
*Sonnylaine Reveller's Anna	5	112	Dec	1348	66	4739	231
*Sonnylaine Supreme Cleopatra	5	71	Dec	1237	66	2946	158
s. Cesor Supreme Maxim	d. Sonnylaine Maxim Cora						
*Sonnylaine Supreme Poinsetta	Sr3	210	Dec	1010	58	8209	404
*Sonnylaine Supreme Vanity	Sr3	266	Dec	962	58	11087	531
Sonnylaine Supreme Veeola	Sr2	277	Dec	783	47	8636	425
*Sonnylaine Supreme Vevity	Sr3	244	Dec	901	53	9061	427
*Sonnylaine Supreme Victoria	Sr4	242	Dec	1084	79	10683	571

§SWITZER, P. K., CROSS ARROWS FARM, UNION, S. C. ARHT

+Dudley's Marge	Jr3	61	Jan	724	38	1452	76
s. Quail Roost Prim Dudley	d. Beau Brummel's Marge						
Dudley's Maxine	Sr2	106	Jan	728	33	2760	118
s. Quail Roost Prim Dudley	d. Majestic Lad's Margaret						
Prim Dudley's Margaret	5	135	Dec	514	19	3355	137
*Queen's Lady Annie	8	141	Jan	652	29	4211	174
Ruth's Lucky Becky	Jr3	97	Jan	703	32	2555	111
s. Sunshine's Lucky Ambassador	d. Tess' Lucky Ruth						

§SWITZER, P. K. & JAMES L., CROSS ARROWS FARM, UNION, S. C. ARHT

*Carol of Whippernock	Jr4	83	Jan	1086	49	3305	150
s. Caumsett Hero	d. Whippernock's Carol						
Croasdaile Princess Felda	Jr3	129	Jan	528	28	2924	148
*+Quail Roost Duncan's Rita	Jr3	65	Jan	654	31	1447	74
s. Hillandale Dame's Duncan	d. Wakefield Yeoman's Ruby						
+Quail Roost Lady Georgia	Sr2	54	Jan	616	33	1124	61
s. Quail Roost Master Max	d. Wakefield Warrior's Gracious						

SYKES, R. P., HILLCREST FARM, ASHEBORO, N. C. ARHT

**Clear Springs' Princess Pam	7	305	Nov	154	9	6238	464
**Gallimore's Lucky Tulip	9	283	Dec	656	33	9625	450
*Hillcrest Lucky Linda	Sr3	365	Dec	277	17	10321	530
**Hillcrest Maxim's Judy	Jr3	300	Dec	59	3	6204	316
**Hillcrest Maxim's Patty	Sr3	262	Dec	374	17	6251	282
**Hillcrest Prince's Becky	Jr3	305	Nov	401	23	9057	455
+Hillcrest Princess Joan	Sr2	105	Dec	805	40	3127	153
+Hillcrest Princess Joy	Jr2	136	Dec	684	35	3139	151
+Hillcrest Princess Mae	Sr2	131	Dec	566	39	2737	144
Hillcrest Princess Primrose	Jr2	327	Dec	548	31	9238	434
+Hillcrest Princess Violet	Jr2	96	Dec	599	27	1993	98
**Hillcrest's Lucky Pansy	5	305	Oct	44	2	7629	360
*+Leader's Queen Maryetta	7	215	Dec	585	30	6869	334

TANIS, JACOB, IDEAL GUERNSEY FARMS, AUGUSTA, N. J.

*Gwenwilmar Shirly	8	238	Dec	1368	64	12156	528
Ideal's Annabella	Jr3	230	Jan	1040	63	9134	483
Ideal's Beacon's Annette	Sr3	97	Jan	1436	72	4829	234
s. Ideal's Beacon	d. Jane of The Twin Pines						
Ideal's Beacon's Betty Lue	Sr2	365	Nov	1220	65	18186	890
*Ideal's Beacon's Blossom	Sr4	353	Jan	891	47	17419	763
*Ideal's Beacon's Buttercup	5	229	Jan	1684	85	15139	669
*Ideal's Beacon's Cherie	5	365	Dec	606	30	18820	846
Ideal's Beacon's Honey	Sr2	365	Jan	73	3	12481	587
*Ideal's Beacon's Josie Alfa	5	332	Jan	1071	56	19134	945
*Ideal's Beacon's Kathleen	Sr3	299	Jan	778	38	12807	576
*Ideal's Beacon's Katie	8	68	Jan	3403	111	5222	241
s. Ideal's Beacon	d. Ideal's Hopeful's Katie						
Ideal's Beacon's Katrinka	Jr2	146	Jan	1259	65	6495	311
Ideal's Beacon's Lenoa	Sr2	365	Dec	531	34	13133	695
Ideal's Beacon's Marietta	Jr2	62	Jan	1402	69	2830	142
s. Ideal's Beacon	d. Ideal's Laymon's Marietta						
Ideal's Beacon's Miriam	Jr2	98	Jan	1408	74	4351	221
s. Ideal's Beacon	d. Ideal's Peter's Miriam						
Ideal's Beacon's Myrna	Jr2	123	Jan	1510	77	6485	301
s. Ideal's Beacon	d. Ideal's Risbecq's Myrna						
Ideal's Beacon's Nell	Sr4	365	Jan	586	23	17421	838
*Ideal's Beacon's Nina	5	73	Jan	1984	105	4809	252
s. Ideal's Beacon	d. Welcome Lane's Nina						
Ideal's Beacon's Pollyann	Jr2	285	Jan	1048	52	12496	607
Ideal's Beacon's Pride	Sr4	135	Jan	1610	74	7894	342
*Ideal's Beacon's Queen Lady	5	254	Jan	1276	60	15196	707
*Ideal's Beacon's Zella	5	184	Jan	1499	71	9984	441
Ideal's Champ's Mae Ella	Jr2	359	Jan	796	64	11084	732
Ideal's Charmer's Flosa	Jr2	359	Jan	702	45	10250	570
Ideal's Charmer's Starlight	Jr2	365	Jan	713	46	11509	648
*Ideal's Claremont's Pearlett	Sr4	398	Jan	810	53	11309	617
*Ideal's Clarion's Dot	5	237	Jan	1371	75	12779	636
Ideal's Dairy Boy's Pearl	5	183	Jan	1002	65	7583	390
*Ideal's Dandy Boy's Arvor	Sr4	82	Jan	1499	69	4160	201
s. Ideal's Dandy Boy	d. Ideal's Gardenius' Arvor						
Ideal's Dandy Boy's Fair Maid	Sr4	58	Jan	2165	99	4017	185
s. Ideal's Dandy Boy	d. Ideal's Senator's Fair Maiden						
Ideal's Dandy Boy's Kathrin	Jr3	123	Jan	1452	63	6343	282
s. Ideal's Dandy Boy	d. Ideal's Satellite's Kathrin						
Ideal's Dandy Boy's Lady Sally	Jr2	56	Jan	1262	62	2317	112
s. Ideal's Dandy Boy	d. Ideal's Lady Sally						
*Ideal's Edward's Daughter	10	365	Jan	137	7	17650	683
*Ideal's Emperor's Susie	16	222	Jan	1134	63	10122	480
Ideal's Ensign's Day	Sr3	52	Jan	2086	92	3400	150
s. Ideal's Ensign	d. Ideal's Dictator's Day						
Ideal's Ensign's Shirley	Jr2	184	Jan	1277	56	7919	372
Ideal's Fancier's Abbie	Jr3	120	Jan	1381	63	5543	256
s. Ideal's Fancier	d. Prince's Abbie of Cowham Farm						
Ideal's Fancier's Rose Louise	Sr2	344	Jan	897	54	13091	722
*Ideal's Gardenius' Dora	5	240	Jan	1009	63	11327	633
Ideal's Gay Boy's Lily	10	195	Jan	747	35	5897	260
Ideal's G. S. ' Rosetta	Jr2	356	Jan	909	54	12777	668
Ideal's Jubilee's Pride	5	159	Jan	961	49	7071	348
Ideal's King's Donta	Sr3	202	Jan	1208	62	9361	440
Ideal's Laddie's La Ruby	Sr4	228	Jan	807	50	7594	424
Ideal's Laymon's Marietta	6	176	Jan	857	50	6325	329
*Ideal's L. D.'s Charm	Jr4	50	Jan	2090	93	3243	148
s. Ideal's Lettie's Duke	d. Franchester Saint Charm						
*Ideal's L. D.'s Cloe	Sr3	341	Jan	1239	74	16360	964
Ideal's L .D.'s Cordelia	Jr3	284	Jan	946	57	10987	602
Ideal's L .D.'s Daisy Lassie	Sr4	365	Nov	828	51	17682	1004
Ideal's L. D.'s Honey Gal	Jr3	323	Jan	1273	71	14940	721
Ideal's L. D.'s Kitty	Jr3	295	Jan	973	55	13031	615
*Ideal's L. D.'s Lady Beauty	7	56	Jan	1632	88	3125	159
s. Ideal's Lettie's Duke	d. Ideal's Netoria's Lady Beauty						
Ideal's L. D.'s Lady Kent	Jr4	350	Jan	1013	62	15728	851
Ideal's L. D.'s Lassie D.	Jr3	82	Jan	1298	73	3561	195
s. Ideal's Lettie's Duke	d. Ideal's Champ's Lassie D.						
*Ideal's L. D.'s Margerie	Sr4	365	Nov	581	35	17324	902
*Ideal's L. D.'s Midget	9	334	Nov	1458	79	18898	916
*Ideal's L. D.'s Norma	Jr4	202	Jan	1067	55	8085	376
Ideal's L. D.'s Patty	Jr2	306	Jan	1209	69	12141	584
*Ideal's L. D.'s Rose	8	365	Dec	847	49	19175	987
Ideal's L. D.'s Ruthanna	Jr3	306	Jan	828	51	12370	700
Ideal's L. D.'s Sally Jane	Jr2	365	Jan	516	31	14170	755
Ideal's L. D.'s Trixie	Sr3	365	Dec	39	2	17860	916
Ideal's Main Stay's Mae	Jr2	72	Jan	1256	64	2903	148
s. Ideal's Main Stay	d. Ideal's Beacon's Mae						
Ideal's Marshall's Lass	Sr3	302	Jan	1072	55	8457	408
Ideal's Marshall's Lucia	Sr3	153	Jan	1088	69	6285	350
*Ideal's Peter's May Jewel	8	240	Jan	1647	98	16524	848
*Ideal's Peter's Miriam	8	178	Jan	1498	85	10061	505
*Ideal's Petros' Ethel	Sr4	365	Dec	1022	88	18890	950
Ideal's Pharaoh's May Jewel	Jr2	245	Jan	859	59	8478	507
*Ideal's Risbecq's Dora	6	341	Jan	1377	79	19274	1000
Ideal's Risbecq's Doralin	Sr4	223	Jan	734	39	7745	347
*Ideal's Risbecq's Janice	8	365	Dec	359	22	17397	932
Ideal's Risbecq's Rita	Sr4	96	Jan	1351	77	4963	256
s. Ideal's Risbecq's Gardenius	d. Ideal's Rose Jewel's Rose						
*Ideal's Risbecq's Sally	8	364	Nov	1222	63	14352	700
Ideal's Risbecq's Starbright	Jr4	74	Jan	1446	71	3604	174
s. Ideal's Risbecq's Gardenius	d. Ideal's Gardenius' Starbright						
Ideal's Rocket's Pearlett	Jr2	284	Jan	1102	64	11334	552
**Ideal's Rose Jewel's Rose	7	279	Nov	639	29	12063	583
Ideal's Satellite's Della	9	200	Jan	904	52	7332	365
**Ideal's Satellite's Susie	10	305	Dec	527	33	13954	791
*Ideal's Senator's Miriam	6	209	Jan	1323	72	10800	506
Ideal's Standbest Beth	Jr2	241	Jan	1360	70	11677	541
Ideal's Standbest Delilah	Jr2	193	Jan	820	49	6734	365
Ideal's Standbest Lady	Jr2	223	Jan	936	51	7684	373
Ideal's Standbest Lulu	Jr2	215	Jan	1073	63	8371	414
Ideal's Standbest Maybella	Sr2	59	Dec	1228	54	2307	96
s. Ideal's Standbest	d. Ideal's Risbecq's Maybella						
Ideal's Standbest Mona	Jr2	175	Jan	1061	73	6765	385
Ideal's Standbest Rose	Jr2	168	Jan	1374	69	7380	344
Ideal's Standbest Rosemary	Jr2	197	Jan	877	45	6282	309
Ideal's Standfast Netoria	Sr2	264	Jan	1020	69	10623	608
Ideal's Standfast Queen Lady	Jr3	82	Jan	1509	84	4193	212
s. Ideal's Standfast	d. Ideal's Beacon's Queen Lady						
Ideal's Supreme's Dina	6	342	Jan	615	36	12866	598
*Ideal's Supreme's Netoria	6	365	Dec	37	3	21631	1061
*Ideal's Tilda	5	321	Jan	1518	92	18403	993
**Ideal's Traveller's Maybella	5	305	Dec	840	43	12808	576
*Ideal's Traveller's Peggy	Jr4	365	Jan	245	13	15858	749
*Ideal's Traveller's Trixie	5	294	Jan	1187	61	14715	664
Ideal's Warrior's Beth	Sr3	362	Jan	893	51	13451	680
Ideal's Wistar's Bella	Sr3	280	Jan	699	40	8760	443
Ideal's Wistar's Miriam	Sr3	326	Jan	1266	72	15651	781
Ideal's Wistar's Queen	Sr3	365	Jan	127	7	18954	920
*Ideal's Wistar's S. Susie	Sr3	176	Jan	1061	62	8225	439
*Ideal's Wistar's Susie	Sr3	186	Jan	1456	83	10302	534
Langwater Countess Sheba	Jr2	120	Jan	1477	73	5529	251
s. Langwater Valencian	d. Kennar Hills Countess Sheba						
*Spot's Whittie	9	241	Jan	1608	100	14239	779
*Triumph's Cloe of Maple Grove	9	365	Dec	529	31	21856	1043
*Welcome Lane's Mary	8	337	Jan	1367	80	19361	980

TANIS, JOHN, IDEAL GUERNSEY FARMS, AUGUSTA, N. J.

Ideal's Beacon's Fanny	Jr2	109	Dec	1210	69	4976	237
Ideal's Beacon's Wilma	Sr2	133	Jan	1460	76	6816	306
*Ideal's Jubilee's Wilma	Sr4	168	Jan	1517	83	10029	502
Ideal's Standbest Fantine	Jr2	140	Jan	1516	85	7175	370
s. Ideal's Standbest	d. Ideal's Claremont's Fantine						
Ideal's Standbest Wilma	Jr3	215	Jan	1034	67	8057	444
Ideal's Wistar's Fanny	Jr3	276	Jan	1185	74	12727	645

TARBELL, GAGE E., EST., TARBELL GUERNSEY FARMS, SMITHVILLE FLATS, N. Y.

*+Tarbell Bright Aster	Sr4	202	Jan	944	42	7594	319
*+Tarbell Bright Erica	6	278	Jan	696	32	11048	502
**Tarbell Bright Lidella	5	305	Dec	886	42	14119	596

¶Tarbell Champion Aster	Jr2	108	Jan	1298	61	4266	205
+Tarbell Champion Aurora	Jr2	254	Jan	799	44	7413	371
*¶Tarbell Champion Eulalie	Sr3	107	Jan	1515	72	5439	250
Tarbell Champion Leila	Jr2	346	Jan	594	29	10288	449
¶Tarbell Champion Lenda	Jr2	53	Jan	1363	57	2197	93
s. Tarbell Farms Double Champion	d. Tarbell Dauntless Lenda						
+Tarbell Champion Radiance	Jr2	213	Jan	794	39	5982	276
+Tarbell Champion Wilhelmina	Sr2	292	Jan	767	40	8228	393
*¶Tarbell Dauntless Belinda	5	161	Jan	1294	61	7389	294
Tarbell Gallant Agnes	Jr4	287	Jan	659	32	8925	387
*Tarbell Gallant Audrey	Sr4	351	Jan	433	23	10121	447
*+Tarbell Gallant Begonia	Sr4	257	Jan	748	42	9505	459
+Tarbell Gallant Emerald	Jr3	199	Jan	534	28	5387	280
¶Tarbell Gallant Letty	Sr2	120	Jan	1283	64	4913	254
+Tarbell Gallant Melody	Sr2	274	Jan	823	38	9295	415
*+Tarbell Gallant Sonia	Sr4	305	Feb	12		9975	459
*Tarbell Golden Audley	Jr3	261	Jan	578	34	8171	407
*Tarbell Golden Jasmine	Sr2	103	Jan	944	54	3237	180
*+Tarbell Kel Siren	Jr3	37	Jan	877	46	1025	54
s. Tarbell King Lance	d. Tarbell Bright Siren						
*¶Tarbell Peerless Rosette	6	305	Jan	499	27	14508	710
*+Tarbell Peerless Vision	5	269	Jan	806	40	9143	434
Tarbell Princess Bella Mitzi	Jr2	365	Jan	724	41	10160	525
¶Tarbell Princess Dahlia	Sr2	129	Jan	1275	59	5119	243
+Tarbell Princess Ellin	Jr2	305	Dec	417	23	9916	496
+Tarbell Princess Labelle	Sr2	213	Jan	790	36	6358	290
+Tarbell Princess Lavender	Sr2	177	Jan	886	41	5834	275
+Tarbell Princess Pamela	Sr3	51	Jan	1331	67	2126	107
s. Woodacres Royal Nonpareil	d. Tarbell Regal Pamela						
+Tarbell Princess Patria	Jr2	180	Jan	689	34	4359	207
Tarbell Princess Rosette	Jr2	365	Jan	628	37	8488	450
+Tarbell Queen Audley	Jr2	258	Jan	550	26	6116	300
*Tarbell Queen Esther	Jr3	296	Jan	1049	43	12394	500
+Tarbell Queen Helen	Jr2	174	Jan	732	34	4308	204
*Tarbell Queen Leatrix	Jr3	128	Jan	1103	53	4801	233
**Tarbell Radiant Elodie	7	281	Dec	134	5	13159	484
*+Tarbell Radiant Empress	5	289	Jan	866	38	11686	463
*Tarbell Regal Begonia	Sr4	255	Jan	954	47	9509	424
+Tarbell Regal Belma	Sr3	124	Jan	1153	54	4881	229
*Tarbell Regal Dina Betsy	Sr3	165	Jan	1530	74	8529	381
Tarbell Regal Heloise	Jr2	365	Jan	846	49	12224	612
*+Tarbell Regal Wenonah	Sr3	79	Jan	1357	55	3729	149
s. Tarbell Farms Peerless Royal	d. Tarbell Loyal Wenonah						
*¶Tarbell Romulus Belle	Sr2	97	Jan	1213	57	3826	181
s. Coldspring's Romulus' Anchor	d. Tarbell Proud Belle						
+Tarbell Romulus Irenette	Jr2	268	Jan	716	38	8104	393
+Tarbell Romulus Lassie	Jr2	62	Jan	1075	49	2030	96
s. Coldspring's Romulus' Anchor	d. Tarbell Radiant Lassie						
+Tarbell Romulus Lavender	Jr2	268	Jan	532	30	5681	315
+Tarbell Romulus Lilac	Jr2	102	Jan	977	43	3248	138
*Tarbell Romulus Lola	Sr2	96	Jan	1194	49	3842	158
s. Coldspring's Romulus' Anchor	d. Tarbell Peerless Lola						
*Tarbell Romulus Lovely	Jr2	90	Jan	1204	56	3608	174
s. Coldspring's Romulus' Anchor	d. Tarbell Peerless Lovely						
+Tarbell Romulus Pansy	Sr2	136	Jan	923	43	4211	209
*Tarbell Royalist Bliss	Sr3	71	Jan	1391	64	3115	147
s. Antietam Royal Jeweler	d. Tarbell Peerless Bliss						
Tarbell Royalist Esther	Sr2	291	Jan	651	30	7748	393
+*Westwood Leading Lady	5	205	Jan	874	39	7109	305

§TAYLOR, WILLIAM M., GLENDALE GUERNSEY FARM, SLINGERLANDS, N. Y. ARHT

*+Fayre Alice of Glendale	Sr3	288	Jan	212	16	8504	471
*+Fayre Amelia of Glendale	Sr4	305	Nov	532	28	11942	590
+Princess Valley Christine	Jr3	305	Dec	108	6	7968	411
*+Vena of Glendale	Jr4	305	Jan	105	6	10242	543

§THOMAS, C. C. C., RICH ACRES FARM, ADAMSTOWN, MD.

*+Cherry Girl of Locust Grove	7	267	Nov	267	13	9313	392
+Rich Acres Patsy	Sr2	305	Sep	92	5	6628	354
*+Rich Acres Princess	Jr4	279	Nov	538	29	9171	423
*+Rich Acres Violetta	6	272	Nov	502	31	8646	393

TURMAN, W. F. & SON, TURMAN FARMS, HORN LAKE, MISS.

Bryn Du Triumph's Bridesmaid	Sr2	326	Nov	642	29	10287	405
*Crown Point's Verna	5	250	Nov	581	33	6981	330
*Gayoso Fame's Hilda	5	250	Nov	465	22	7007	266
*Gayoso L. Christie	6	305	Nov	77	4	8308	410
*Gayoso Levity Carman	5	294	Nov	582	36	9468	473
Gayoso Lydia	Sr3	312	Nov	668	38	10269	493
*Gayoso Martha Lawn	Jr2	250	Nov	641	35	6764	311
**Kilalla Gabriel's Sunset	7	305	Sep	395	17	10102	481
*Myers Farm's A. Daisy	Sr4	305	Oct	409	20	8966	460
**Riegeldale Ben's Coquette	Sr4	305	Oct	258	10	9422	384
*Riegeldale Ben's Evilina	Sr3	305	Nov	526	29	10629	484
*Riegeldale Ben's Fannie	Jr2	305	Nov	71	4	7218	351
**Riegeldale Emory's Bara	6	217	Nov	606	35	7774	351
*Sargeant Farms Maxim Delphia	Jr2	305	Oct	640	34	6346	430
*Topsail's Flossy	Jr2	305	Oct	307	10	6542	391
*Turman's Levity Daisy	Jr2	214	Nov	590	26	5604	230
¶Turman's Pride	5	214	Nov	693	38	7428	312

UPHAM DOWNS FARM, MIDDLETOWN, DEL.

Wilgorlan Farms Crystal	Jr2	365	Dec	709	48	11537	635

§VAN de KAMP'S HOLLAND DUTCH BAKERS, INCORPORATED, VAN de KAMP'S GUERNSEY FARM, CHINO, CALIF.

+Happyholme Crown Lalation	Jr3	144	Jan	931	49	5432	268
+Van de Kamp Sugar's Lisle	Jr3	272	Jan	883	45	10882	516
+Van de Kamp Val's Matilda	Jr4	87	Jan	1357	54	4289	171
s. Van de Kamp Lita's Valor	d. Rancho Bet's Maxine						
Van de Kamp Wistar's Heddie	Sr2	365	Jan	731	50	11667	669
Van de Kamp Wistar's Stella	Jr3	305	Jan	408	28	8867	516

§VANDER GRIEND, C. M., BAKER VIEW FARM, LYNDEN, WASH. ARHT

*+Baker View Lilac	Jr4	237	Dec	498	28	8299	409
+Baker View Lillian	Jr2	249	Dec	529	33	5498	306
*+Baker View Patience	7	265	Dec	633	33	9625	463
*+Baker View Peaches	7	305	Nov	503	35	8483	509
*+Baker View Peggy	6	30	Dec	865	50		
s. Argilla Parson	d. Baker View Portia						
*+Baker View Rita	Sr3	211	Dec	774	38	7497	344

§VANDER GRIEND, C. M., JR., BAKER VIEW FARM, LYNDEN, WASH. ARHT

*+Petunia's Sunshine Lady	6	292	Dec	35	2	7151	334

§VANDER GRIEND, FRANS C., BAKER VIEW FARM, LYNDEN, WASH. ARHT

+Baker View Bellma	Sr2	70	Dec	579	30	1542	59
s. Golden Boy of Wild Rose Dairy	d. Baker View Belldame						
*+Baker View Theda	11	211	Dec	646	39	6646	352
+Baker View Theda Bara	Sr2	305	Dec	73	4	7312	396

§VAUGHAN, L. M. & M. E., MOUNT LOGAN FARM, CHILLICOTHE, OHIO. ARHT

*+Mt. Logan Ambler's Annalea	5	305	Dec	63	3	6880	294
*+Mt. Logan Anita	8	283	Dec	657	35	8040	350
*Mt. Logan Annetta	9	243	Dec	856	42	8774	361
*+Mt. Logan Nanna	Sr4	305	Nov	159	9	7069	342
*Mt. Logan Naoma	Sr3	243	Dec	420	23	6460	328
*+Mt. Logan Nola	Jr4	273	Dec	530	33	7913	419
*+Mt. Logan Ramonia	Sr3	244	Dec	440	28	5678	274

§VAUGHAN, M. D., MR. & MRS., MOUNT LOGAN FARM, CHILLICOTHE, OHIO. ARHT

*+Mt. Logan Ambler's Audrey	5	305	Nov	152	9	8511	406
+Mt. Logan Janeen	Jr2	58	Dec	755	38	1413	71
s. St. James Champion Jean	d. Mt. Logan Norene						
+Mt. Logan Joy	Sr2	294	Dec	477	30	6299	323
*+Mt. Logan Nanette	Sr4	54	Dec	900	53	1571	93
s. Langwater Nolan	d. Mt. Logan Royalette						
+Mt. Logan Norene	Jr4	237	Dec	517	31	6390	357
*+Mt. Logan Roma	7	282	Dec	599	33	8402	400

VIRGINIA CONFERENCE ORPHANAGE OF THE METHODIST CHURCH, VICOR FARM, RICHMOND, VA. ARHT

Vicor Fascinator's Dottie	Sr4	344	Dec	460	24	10594	477
Vicor Fascinator's Emma Lou	Jr3	365	Dec	498	27	9973	497
Vicor Fascinator's Lucerne	Sr4	237	Dec	679	35	8333	380
Vicor's Clara Lee	6	365	Nov	644	35	16055	780
*Vicor's Fascinator's Jewel	Sr4	243	Dec	903	40	8966	430
Vicor's Fascinator's Marline	6	365	Dec	495	29	14379	694
*Vicor's Jenaveve	7	363	Dec	36	1	10301	442
Vicor's Joyful Jane	Sr3	365	Nov	469	28	10155	494
*Vicor's Violet	7	365	Sep	305	11	12593	644
Vicor Viking's Arline	Sr3	157	Oct	860	45	5480	262
Vicor Viking's Peggy	Sr4	193	Dec	939	56	8170	409

§WALDREP, JEWELL E., HOLLYWOOD, FLA.

+Milton Farms Glamour's Adlaide	Jr2	272	Nov	33	1	6306	297

WALKER, J. F., PINE GROVE DAIRY FARMS, PORTSMOUTH, VA. ARHT

+Bayville Maxfern Coronet	Jr4	55	Nov	989	52	1880	96
s. Clear Springs' Maxim Raider	d. Bayville Queen Charity						
*Bayville Maxfern Foam	Jr3	266	Nov	798	33	9468	385
+Bayville Maxfern Lollie	Jr3	42	Nov	1106	56	1551	78
s. Clear Springs' Maxim Raider	d. Bayville Noble Dollie						
+Bayville Maxfern Venus	Sr3	96	Nov	678	37	2641	128
s. Clear Springs' Maxim Raider	d. Bayville Duke's Viney						
+Bayville Noblest Lucile	Sr2	61	Nov	698	37	1465	72
s. Noble's Ben	d. Bayville Queen Lucile						
*+Benton's Excellent Pansy	Jr3	305	Sep	72	4	6656	337
*+Benton's Excellent Vivian	Sr4	44	Nov	1173	58	1742	86
s. McDonald Farms His Excellence	d. Benton's Lucky Venora						
Benton's Lady Prue	Jr3	236	Oct	585	36	7134	326
Benton's Lucky Brenda	Sr4	365	Nov	184	11	10087	512
**Benton's Lucky Heritage	5	23	Nov	1038	41		
s. Mt. Ararat's Sir Lucky	d. Benton's Harmonious						
+Benton's Lucky Nita	Jr4	130	Oct	772	47	4305	227
*+Benton's Lucky Princess	Sr4	87	Nov	990	43	3079	134
*Blaze's Carol of Q. S. F.	5	164	Nov	621	38	5683	265
*Burkeville Tip-Top's Rosebud	Jr3	55	Nov	979	45	1885	97
s. Klondike Hollimont's Tip-Top	d. Peg's Maim's Rosebud						
*Dairylou Lucky Nell	5	236	Oct	649	35	7435	350
Dairylou Southland Tidy	Jr2	336	Aug	356	17	9746	409
*+Fairlawn Ironette	5	282	Jul	629	36	6840	372
Gardenville Golden Belva	5	266	Nov	574	40	8716	422
Gold Branch RD Maud	8	262	Nov	414	19	6602	308
Gold Branch V. A. D. Princetta	10	183	Nov	944	46	7412	323
*+Grapelawn Crystal 2d	Jr4	299	Oct	114	6	7597	385
+Hamburst D. B. Royal Queen	5	305	Dec	95	5	8202	404
+Hunterdale Knight's Patricia	Sr3	305	Dec	11		7753	423
+Inverness Pan's Mary	Jr2	76	Nov	804	33	7240	104
*+Kenmoor La Noce Charm	5	141	Nov	808	41	4759	237
*Kitchener Fearless Clare	Sr3	324	Nov	317	21	10186	516
+Lincliff's Agnes	Jr4	142	Nov	899	41	5610	255
+Midview Valor's Phoebe	Sr4	153	Nov	634	32	4918	229
+Nestor's Gene of Turkey Ridge	Jr4	87	Nov	805	41	2855	130
+Pine Grove Barbaretta	Jr2	304	Oct	426	30	6509	314
+Pine Grove Doll Wilma	Jr3	72	Nov	620	30	1449	66
Pine Grove Dora Pride	Jr2	288	Nov	514	28	7263	379
+Pine Grove D. Queen's Dawn	8	104	Nov	980	43	3997	169
+Pine Grove Edna	Sr2	55	Nov	641	32	1203	44
s. Coldspring's Romulus Advocate	d. Burch's Butterlat Edna						
Pine Grove Patsy Wonderful	Jr2	183	Nov	635	29	4981	236
+Pine Grove Pauper's Millie	Sr2	305	Dec	51	3	7006	339
+Pine Grove Princetta	Sr2	268	Sep	718	34	8210	345
Pine Grove Sis's Paula	Sr2	323	Nov	516	29	7840	399
+Pine Grove Windy Portia	Sr2	41	Nov	1026	48	1365	64
s. McDonald Farms Prediction Heir	d. Pine Grove W. Bonnie Windy						
+Rock Springs Royal Edith	Sr4	38	Nov	1084	48	1334	60
s. Lendolure Royal	d. Rock Springs Butterlat Evelyn						
**Ryecklaver Radiant Star	Jr3	25	Nov	1211	68		
s. Fairlawn Actor's Radiant	d. Ryecklaver Golden Sappho						
+Springhill Don's Priscella	Sr3	305	Sep	15		7639	403
+Templar's Adeline	Sr4	50	Nov	1055	46	1779	80
s. Bournedale Maxim's Templar	d. Butter King's Emma						
+Walnut Grove Secret	Sr3	38	Nov	1233	53	1559	68
s. McDonald Farms Pre Lady's Man	d. Beb's Betty Lou of Sunny Side						
+Walter Rose of Vaughandale	Sr3	96	Nov	1032	45	3670	157
+Wilburn Butter Maid	7	148	Nov	835	39	4328	198

§WALLACE, RICHARD H., HOLLIS CENTER, MAINE. ARHT

+Ollerset Adella	Jr2	40	Dec	721	27	884	34
s. Lydwall Danny Boy	d. Rockingham Unlike						
+Sunrise Fancy	Jr2	103	Dec	603	31	1993	109

§WATTS, CHARLES H., THE FARM HOUSE DAIRY, EFFINGHAM FALLS, N. H. ARHT

+Babb's Constance of Effingham	Jr4	275	Dec	681	36	8643	438
+Ranger's I's Judy of Effingham	Jr2	267	Dec	432	24	6529	327
*+Ranger's Jenifer of Effingham	Sr3	190	Dec	834	47	7163	368
*+Ranger's Rebecca of Effingham	Jr3	8	Dec	289	12		
s. Argilla Golden Ranger	d. Almo's Lady Nancy of Effingham						

§WENGER, CHARLES & CARL E., ROYAL CREST GUERNSEY FARM, CLAYTON, OHIO. ARHT

+Royal Crest Eva	Sr2	37	Nov	1186	60	1463	74
s. Way-Ellen Farms Czar's Frolic	d. Royal Crest Princess Lucy						
+Royal Crest Jewel Lady	Jr2	238	Nov	634	28	7165	330
+Royal Crest Ruby Girl	Jr2	264	Nov	596	34	8311	388

WESCOTT, L. B., MULHOCAWAY FARM, CLINTON, N. J. ARHT

*+Butterfat Neptune's Pandora	6	36	Jan	1372	65	1596	75
s. Mulhocaway Butterfat Neptune	d. Spruce Run Governor's Pansy						
*+Clara's Waterville Maid	9	224	Dec	603	25	7498	312
*+Clearland Butterfat Dolly	9	305	Jan	135	7	9152	438
*+Clearland Herod's Venus	5	133	Jan	1098	60	5752	287
*+Fairie's Spring Beauty	Sr4	305	Dec	131	6	10846	504
*+King's Butterfat Sheila	Jr2	241	Jan	678	36	6545	336
*+Lawnsett Flossie	10	305	Jan	379	20	12168	603
*+Master's Dilley	Jr3	241	Jan	748	36	9092	431
+Mulhocaway Bell Maisie	Sr2	181	Jan	730	38	5449	267
+Mulhocaway Bell Merry	Jr2	303	Jan	554	31	7332	391
*Mulhocaway Bell Wishful	Jr2	298	Jan	738	46	6880	458
+Mulhocaway Brave Audrey	Jr2	284	Dec	559	30	7356	346
*Mulhocaway Brunhilda Butterfat	5	365	Jan	90	4	15910	699
*+Mulhocaway Butterfat Arum	6	225	Jan	654	38	7482	379
*+Mulhocaway Butterfat C Cupola	Sr4	305	Dec	16		9209	486
*+Mulhocaway Butterfat C Prim	Jr4	305	Dec	277	17	7461	394
*¶Mulhocaway Butterfat Delphia	5	305	Nov	766	41	13515	668
*+Mulhocaway Butterfat Ena	6	303	Dec	82	5	8926	464
*+Mulhocaway Butterfat Hollyhock	5	269	Jan	361	17	6684	320
*+Mulhocaway Butterfat Jill	10	305	Nov	295	11	11777	507
*+Mulhocaway Butterfat Lilac	10	305	Dec	291	18	11829	572
*+Mulhocaway Butterfat Miranda	10	104	Jan	1499	69	5267	258
s. Hilltop Butterfat	d. Fallbrook Marion						
*+Mulhocaway Butterfat Patty	6	305	Jan	11		8348	394
+Mulhocaway Butterfat Quadrille	Jr2	305	Dec	530	28	8930	427
¶Mulhocaway Butterfat Quantity	Jr2	245	Dec	711	45	6904	396
¶Mulhocaway Butterfat Quarrel	Jr3	94	Jan	1228	67	4068	212
s. Mulhocaway Butterfat Quartus	d. Lura Jane of Park View						
+Mulhocaway Butterfat Rhoda	Jr4	233	Jan	687	39	7072	353
*+Mulhocaway Butterfat Rose	9	305	Nov	111	5	11352	567
*+Mulhocaway Butterfat Sabine	5	305	Dec	133	7	10674	543
*+Mulhocaway Butterfat Sabrina	10	283	Jan	300	13	9459	390
*+Mulhocaway Butterfat Signa	7	62	Jan	1778	88	3502	171
s. Clara's Heartsease Butterfat	d. Aldrich Farm Sybella						
*¶Mulhocaway Butterfat's Rosie	8	115	Jan	1546	85	6498	349
s. Clara's Heartsease Butterfat	d. Mulhocaway Butterfat Rose						
*+Mulhocaway Butterfat Wish	6	305	Jan	88	6	8144	459
*+Mulhocaway Butterfat Zita	6	305	Jan	120	7	9026	449
*+Mulhocaway Cherub's Choice	9	136	Jan	933	55	5036	290
s. Mulhocaway Butterfat Cherub	d. Lady's Pet of Betts Homestead						
*+Mulhocaway Gaudy G	9	305	Dec	329	18	9846	459
*¶Mulhocaway Golden Desire	Sr3	231	Jan	865	54	9193	541
*+Mulhocaway Golden Fun	Jr3	272	Jan	390	21	6392	316
*¶Mulhocaway Golden Gal	Jr3	118	Dec	1077	54	4698	221
Mulhocaway Golden Hollihead	Jr3	365	Dec	890	49	16862	771
*+Mulhocaway Golden Iona	Sr3	262	Jan	346	18	5937	268
*¶Mulhocaway Golden Miracle	Jr4	111	Jan	1614	75	6220	275
s. Mulhocaway Butterfat Midas	d. Mulhocaway Butterfat Miranda						
*+Mulhocaway Golden Musetta	Jr4	52	Jan	1743	80	2808	129
s. Mulhocaway Butterfat Midas	d. Mulhocaway Marvelous Muse						
*+Mulhocaway Golden Pat	Jr4	36	Jan	1404	68	1604	77
s. Mulhocaway Butterfat Midas	d. Mulhocaway Butterfat Patty						
*+Mulhocaway Golden Song	Jr3	305	Nov	144	8	10022	470
¶Mulhocaway Golden Topsy	Jr3	115	Jan	1367	66	5435	262
s. Mulhocaway Butterfat Midas	d. Mulhocaway Butterfat Topaz						
*+Mulhocaway Golly G	8	305	Nov	314	17	11527	515
*+Mulhocaway Hopestill G.	8	305	Dec	309	18	10295	524
*+Mulhocaway Jester's Julip	8	159	Jan	828	45	5006	242
+Mulhocaway Larkspur	Jr2	69	Jan	904	46	1943	100
s. Western Glow Man O'War	d. Western Glow Butterfat Lark						
*+Mulhocaway Marvelous Hula	7	255	Jan	692	33	10635	534
+Mulhocaway Mercy S	Jr2	40	Jan	1125	58	1427	73
s. Hilltop Butterfat Senator	d. Yellow Creek King's Charity						
*+Mulhocaway Oberon's Preferred	5	260	Jan	453	27	7831	366
*+Mulhocaway Prism G.	8	305	Nov	352	23	11920	600
+Mulhocaway Proud Pet	Jr3	113	Jan	693	41	2789	164
s. Two Brooks Pride	d. Mulhocaway Cherub's Choice						
+Mulhocaway Queen Collis	Jr2	190	Jan	461	24	4339	223
¶Mulhocaway Queen Fawnette	Jr2	255	Dec	1063	63	10644	560
+Mulhocaway Queen Halma	Jr2	108	Jan	1031	56	3966	203
s. Yellow Creek Meadow King	d. Mulhocaway Butterfat Holla						
+Mulhocaway Queen Hulver	Jr2	287	Jan	661	37	7973	411
¶Mulhocaway Queen Nectar	Jr2	305	Jan	603	36	11582	572
¶Mulhocaway Queen Novena	Sr2	58	Jan	1750	65	3162	130
s. Yellow Creek Meadow King	d. Mulhocaway Nova N						
+Mulhocaway Queen of The May	Jr2	171	Jan	967	43	6150	287
+Mulhocaway Queen Ruby	Sr2	143	Jan	765	34	4146	193
*+Mulhocaway Salonica S.	Jr3	115	Jan	698	33	3149	148
s. Hilltop Butterfat Senator	d. Mulhocaway Butterfat Salome						
*+Mulhocaway Tarragon Butterfat	8	99	Jan	924	42	3395	154
s. Clara's Butterfat	d. Harvey Farm Rose-Mary						
*+Mulhocaway Trifair	Jr3	117	Jan	719	40	3438	181
s. Mulhocaway Butterfat Tertuis	d. Mulhocaway Butterfat C Fate						
*+Mulhocaway Venus C	6	38	Jan	1513	79	1804	94
s. Mulhocaway Butterfat Cherub	d. Mulhocaway Butterfat Honeymoon						
*+Rockingham Prima Donna	7	165	Jan	873	39	6185	278
*+Spruce Run Bft. Chief's Fantasy	Jr3	305	Jan	51	3	7576	415
*+Spruce Run Bft. Laddie's Faith	Sr3	305	Jan	403	24	8693	438
*+Spruce Run Chief's Flirtation	Sr3	202	Jan	689	39	6515	332
*+Stadacona Blueing	10	157	Jan	1125	51	6974	319
s. Hilltop Butterfat Viking	d. Stadacona Bluette						
+Stony Brook Iola Ann	Jr2	305	Jan	407	21	8836	435
*+Two Brooks Beauty	5	148	Jan	665	38	3830	210
*+Two Brooks C. Bluebell	8	220	Jan	547	33	5637	298
*+Two Brooks C Kate	8	306	Jan	595	34	5940	296
*Wilgorlan Farms Pamela	Sr3	149	Jan	714	41	4886	268
*+Yellow Creek Charity's Vera	6	222	Jan	686	42	7295	413
*Yellow Creek King's Beauty	9	365	Jan	162	9	14958	766

$WESTERBERG, H. R., MRS., HAPPY ROGUE FARM, ASHLAND, OREGON.

*+Middale July	9	275	Nov	779	33	12431	487

$WESTERBERG, H. R., MR. & MRS., HAPPY ROGUE FARM, ASHLAND, OREGON.

*+Anna Lee of Belle-Acres	6	268	Nov	510	30	10861	470
*+Cassandra of Belle-Acres	5	173	Nov	681	40	7760	360
*+Happy Rogue Beauty	6	252	Nov	567	43	9120	542
*+Happy Rogue Gold Alpha Beta	Jr4	249	Nov	598	34	7625	387
*+Happy Rogue Queen's Rosaline	5	124	Nov	807	31	5012	215
s. Grandee's Meteor of Middale	d. Cloverlawn's Valley Queen						
*+Happy Rogue Vic's Bloom	Jr3	200	Nov	527	35	6878	361
+Happy Rogue Vic's Cherry Lou	Jr2	275	Nov	505	29	9435	451
+Happy Rogue Vic's Gretchen	Jr3	214	Nov	496	24	6552	286
*+Happy Rogue Vic's Sadie	Jr3	200	Nov	792	46	7813	395
*+Happy Rogue V's Rose Alice	Sr2	153	Nov	446	23	4666	212

$WESTERBERG, H. R., MR. & MRS. & RICHARD, MR. & MRS., HAPPY ROGUE FARM, ASHLAND, OREGON.

+Happy Rogue Starlight Nellie	Jr4	169	Nov	447	25	5491	279

$WESTERBERG, RICHARD, HAPPY ROGUE FARM, ASHLAND, OREGON.

+Happy Rogue Gold's Janet	Sr3	220	Nov	594	28	7414	307
*+Happy Rogue Minnie	6	269	Nov	611	38	9808	514

WETZEL, ERWIN K., WHITE LICK FARM, MOORESVILLE, IND. ARHT

*¶Chedco Lilybell	6	305	Sep	30	1	12338	563
Ideal's Beacon's Nora	Jr2	174	Dec	1030	53	7078	322
*¶Ideal's Edward's Fay	Sr4	36	Dec	1579	82	1832	95
s. Ideal's King Edward	d. Ideal's Satellite's Fanny						
*Ideal's L. D.'s Lettie	Jr4	204	Dec	1261	65	10742	506
*¶Kenfleur's Lustrous Jean	5	180	Dec	1243	52	8830	360
*¶Kitchener Fearless Paprika	6	108	Dec	1277	69	5023	248
¶Lansdowne Therese	Sr2	294	Dec	575	30	8921	390
*¶Lookout Valley Levity Viva	Sr3	43	Dec	1191	46	1654	61
s. Curtiss Candy Levity Hero	d. Woodacres Royal Vivacious						
Mordele Farms Caprice	Jr3	365	Nov	153	8	9069	451
*¶Primrose Valet's Treasure	Sr2	140	Dec	1034	46	5205	209
*¶Rosewald Buttercup's Queen	5	150	Oct	1104	58	7363	349
*¶Rosewald Hollilyn's Gracelyn	6	157	Dec	1210	54	7629	344
*¶White Lick Franch Girl	Jr3	92	Dec	1022	51	3318	164
s. Langwater Henchman	d. Franchester Novel Girl						
White Lick Jupiter's Butterfly	Jr2	214	Dec	624	40	6192	315
*¶White Lick Jupiter's Flora	Sr3	302	Nov	223	14	8879	450
*¶White Lick Jupiter's Lilly	Sr3	287	Nov	508	30	8877	450
*¶White Lick Jupiter's Sunshine	Sr3	337	Dec	610	42	11665	620
White Lick Private's Cora	Jr2	293	Dec	562	38	8203	424
White Lick Private's Diana	Jr2	365	Nov	212	13	6326	369
White Lick Private's Glow	Jr2	365	Nov	405	24	12353	609
White Lick Private's Lynn	Sr2	251	Dec	703	34	7364	350
*¶White Lick Private's Princess	Jr4	61	Oct	1109	49	2315	100
White Lick Private's Rosalind	Jr2	92	Dec	769	35	2397	105
s. Flying Horse Amy's Private	d. Franchester Novel Girl						
White Lick Private's Sunset	Jr2	365	Oct	40	2	3960	244
*¶White Lick Private's Violet	Sr3	249	Oct	299	14	8487	376
*¶White Lick Rosilda's Ruby	Sr4	305	Dec	485	30	10036	495
White Lick's Phyllis	Jr2	365	Oct	311	19	9290	459
White Lick's Ruby	Jr2	365	Dec	43	2	10509	520
*¶Woodacres Royal Verona	8	305	Nov	800	40	16200	718

$WHITE, A. Y., GREAT FALLS, S. C. ARHT

*+Roseva's Honey Bee	Jr3	47	Jan	1406	57	2033	87
s. Klondike Hornet	d. Sunshine's Poinsetta						
*Sunshine's Poinsetta	8	351	Jan	635	34	13539	649

WHITE, CECIL, CEDARCROFT FARM, MOUNT VERNON, WASH. ARHT

*+Avalawn Neva	Jr3	90	Dec	679	52	2973	171
s. Flying Horse Master's Don	d. Walen's Nordstrom Nina						
+Barnegat Golden Lily	Jr2	180	Dec	512	34	3747	211
*Cedarcroft Don's Silver Flute	Sr4	249	Dec	680	53	10853	641
+Cedarcroft Knight's Starlet	Jr2	20	Nov	528	26		
s. Chicona Novelty's Knight	d. Starletta of Cla-ore						
+Cedarcroft Lily	Jr2	173	Dec	853	58	5807	339
*+Cedarcroft Master's Beloved	Jr4	215	Dec	536	37	6580	389
*+Cedarcroft Master's Betsey	Jr3	54	Dec	1227	73	2278	134
s. Flying Horse Master's Don	d. Grandee's Brownie of Middale						
+Cedarcroft Master's Dainty	Jr2	289	Nov	210	16	7470	401
*+Cedarcroft Master's Dove	Jr3	297	Dec	392	29	11168	606
*+Cedarcroft Master's Gift	Jr3	289	Dec	558	41	10459	554
+Cedarcroft Master's Jeanette	Sr2	266	Dec	913	58	10576	613
*¶Cedarcroft Master's Lelah	Jr4	131	Dec	1066	70	5626	329
*+Cedarcroft Master's Lucinda	Sr3	45	Dec	1615	84	2373	123
s. Flying Horse Master's Don	d. Cedarcroft Lucy						
+Cedarcroft Master's Plenty	Jr2	255	Oct	762	51	8058	439
*Cedarcroft Master's Sugar	Jr4	288	Nov	670	46	10764	528
+Cedarcroft Sequel	7	114	Dec	1252	51	5696	321
s. Western Glow May's Royal	d. Prairie Bloom Starlight						
*+Delphi Dell Marvel Princess	Jr4	194	Dec	762	48	7119	387
*+Louise's Mayflower	Sr4	239	Dec	671	45	9167	490
+North's Don's Glory	Jr2	222	Dec	874	56	7625	398
Revilo Bettie	6	273	Dec	692	42	9253	497
*+Starletta of Cla-ore	5	187	Nov	838	54	6578	366
*+Woodacres Select Harmonica	5	137	Dec	720	47	4277	255

$WHITE, W. T., HALFRED FARMS, CHAGRIN FALLS, OHIO. ARHT

*+Emily of Halfred Farms	Jr3	295	Jan	445	28	7541	387
*+Harbert's Victoria	7	164	Jan	807	42	5642	267
+Laura of Halfred Farms	Jr2	136	Jan	726	37	3278	166
*+Louisa of Halfred Farms	Jr4	235	Jan	360	27	5233	306
+Macroma of Halfred Farms	Jr3	305	Jan	96	5	6912	362
*+Molly of Halfred Farms	Jr4	118	Jan	1179	62	5345	292
*+Nan of Halfred Farms	5	73	Jun	1260	64	3199	157
s. Penn Villa's Masterpiece	d. Maradea Nancy Jane						
+Naomi of Halfred Farms	Jr2	53	Jan	1022	43	1787	76
s. Franchester Free Magistrate	d. Nan of Halfred Farms						
*+Piney of Halfred Farms	Jr4	184	Jan	888	55	6879	389
+Rilma of Halfred Farms	Jr2	268	Jan	313	19	4322	224
*+Rosa of Halfred Farms	Jr3	114	Jan	848	47	3490	200
s. Franchester Free Magistrate	d. Ronnie of Halfred Farms						
*+Sister of Halfred Farms	Jr3	305	Nov	147	8	10036	498

$WHITEHEAD, T. L., MAPLETON FARMS, NASSAWADOX, VA. ARHT

+Hamhurst Noble Royal's Lucerne	Jr3	189	Dec	816	38	6173	281
s. Quail Roost Noble Royal	d. Lucerne's Pauline						
+Mapleton Actor's Faith	Jr2	15	Dec	493	24		
s. Mapleton Lucky Actor	d. Fairlawn Fawn Rose						
+Mapleton Actor's Hildred	Sr2	92	Dec	1002	43	3217	154
s. Mapleton Lucky Actor	d. Mapleton's Maxim Harmony						
+Mapleton Actor's Violet	Sr3	250	Nov	112	4	7137	336
+Mapleton D. Betty	Jr2	79	Dec	1005	41	2553	116
s. Hominy Hill Demonstrator	d. Mapleton Maid's Barbara						
+Mapleton D. Cinderella	Jr2	6	Dec	158	7		
s. Hominy Hill Demonstrator	d. Mapleton Actor's Charlotte						
+Mapleton D. Maybelle	Sr2	85	Dec	899	44	2509	130
s. Hominy Hill Demonstrator	d. Mapleton's Maxim May						
+Mapleton H. Irene	Jr2	283	Dec	775	39	9025	421
+Mapleton Magnate's Flute	Jr2	305	Sep	444	19	8750	370
+Mapleton Princess Lucia	Sr3	280	Dec	540	35	7922	410
*+Mapleton's Eastern Darling	Sr3	371	Dec	790	45	9459	500
+Mapleton's Maxim Pearl	Jr2	305	Sep	275	17	7486	416
*+Mapleton's Maxim Pearl	Jr3	34	Dec	1062	53		
s. Fairlawn Maxim's Gordon	d. Meadowlane Phyllis						
+Mapleton's Maxim Rossette	Jr2	302	Sep	549	31	8364	413
+Mapleton's Melrose	Jr4	250	Dec	793	38	9156	418

WILKIE, JOHN, FORGE HILL FARM, NEW WINDSOR, N. Y. ARHT

¶Douglaston Challenger's Lingmo	Jr2	38	Dec	1176	52	1380	61
s. Pine Manor King's Challenger	d. Douglaston Maharanee Lingmo						
*¶Forge Hill Abundance	6	300	Dec	701	35	14626	663
*¶Forge Hill Acme's Blossom	Sr3	25	Dec	1081	52		
s. Foremost Acme 25th	d. Forge Hill Blossom						

*+Forge Hill Acme's Janez — Sr3 23 Dec 773 34
s. Foremost Acme 25th — d. Forge Hill Janez
+Forge Hill Acme's Kathleen — Sr2 305 Nov 532 25 8412 271
+Forge Hill Acme's Marilyn — Sr2 305 Dec 331 22 6828 345
**Forge Hill Acme's Orilla — Sr3 84 Dec 1234 64 3621 172
*+Forge Hill Bonnie — 7 40 Dec 1568 74 1966 94
s. Royal Blend's Bell Buoy — d. Miss Fairfax of Interlaken Farm
**Forge Hill Bunny — 8 295 Dec 407 22 12783 588
+Forge Hill Casa Beatrice — Jr2 80 Dec 589 23 1927 77
s. Forge Hill Casanova — d. Forge Hill Jan Bell
*Forge Hill Casa Gloria — Jr2 104 Dec 1199 60 4218 192
*Forge Hill Casa Janez — Jr2 127 Dec 790 39 3571 159
+Forge Hill Corchid — Jr2 21 Dec 481 27
s. Forge Hill Corona — d. Forge Hill Bell Orchid
+Forge Hill Corona Linda — Jr2 305 Dec 625 34 7202 340
*Forge Hill Corona Molly — Jr2 283 Dec 744 50 9341 481
*+Forge Hill Corona Noel — Jr2 296 Dec 300 15 5468 248
*+Forge Hill Jan Daffodil — 6 305 Dec 278 18 9016 436
*Forge Hill Marq Gloria — Sr2 305 Nov 527 52 10012 537
**Forge Hill Marq Jan Bea — Sr4 305 Dec 653 51 11161 616
*+Forge Hill Marq Lou Ann — 6 285 Dec 127 8 8375 402
+Forge Hill Marq Mary Ann — Sr3 280 Dec 428 31 5564 290
*Forge Hill Onez — 11 107 Dec 793 44 3513 200
**Forge Hill Orilla — 6 305 Nov 221 12 12163 641
*+Forge Hill Sunny — 6 166 Dec 897 47 5944 276
+Holligold of Inlet Valley — Jr2 24 Dec 641 30
s. McDonald Farms Duke — d. McDonald Farms Cricket
+Inlet Valley Drusilla — Sr4 72 Dec 1383 63 3601 164
s. McDonald Farms Duke — d. Living Spring Farm Elberta

§WILLIAMS, HOMER & CHESTER, WERN FARMS, WAUKESHA, WIS.
Allenwood Grandee's Carolyn — Jr2 229 Jan 628 32 6520 315
Burton Lane Thor's Osberta — Jr2 281 Jan 564 30 6770 325
Gylden Performer's Luella — Sr2 104 Jan 819 32 3260 126
s. Langwater Performer — d. Gylden Laddie's Lorina
Levity Generous Image — Jr2 314 Jan 449 22 7321 367
Wern's Levity Bonny — Jr2 175 Jan 756 29 4917 199
Wern's Levity Lass — Jr2 252 Jan 508 34 5849 288
*Wern's Levity Lela — Sr4 365 Dec 113 6 10646 516
Wern's Levity Sue — Jr2 236 Jan 660 30 6000 271
Wern's Ultimus Gloria — Jr2 153 Jan 698 30 3994 181
s. Wern's Muroc's Ultimus — d. Wern's Grandee's Gloria Pet

§WINBURN, ANNIE B., WINDALE FARM, HARTSVILLE, S. C. ARHT
*+Clear View Prince's Pauline — Jr4 171 Jan 833 45 6003 308
Howie's Farm Hellen — Sr3 68 Jan 621 34 1679 82
s. Riegeldale Emory's Comet — d. Skuggek's Maxim Rose
*+Skuggek's Maxim Rose — 6 210 Oct 540 23 6920 318

§WINBURN, J. D., SR., WINDALE FARM, HARTSVILLE, S. C. ARHT
*+Golden Glow Maxim Charity — 5 296 Jan 499 26 6604 417
+Windale Bonnie — Jr3 273 Jan 502 30 6913 371
*+Windale Gladiator Dolly — Sr4 193 Jan 556 28 5746 249
s. Windale Beautiful Gladiator — d. Windale Lady Gay

§WINTERS, A., WIN ACRES GUERNSEY FARM, WAPATO, WASH. ARHT
+Win Acres Joy — Jr2 69 Jan 992 49 2204 109
s. Win Acres Bonnie's Cady — d. Win Acres Johannah
+Win Acres Mollie — Sr2 68 Jan 869 49 1961 112
s. Agnes' Professor — d. Prophet's Marylou
*+Win Acres Sunshine — Jr4 69 Jan 1314 63 3099 163
s. Valley Gem Houdini — d. Delphi Dell Sunshine Lady

WINTHROP, FREDERIC, GROTON HOUSE FARM, HAMILTON, MASS. ARHT
**Coronation Grace — 10 52 Dec 1606 70 2613 122
s. Coronation Levity Prince — d. Green Meads Aggie
**Coronation Red Rose — 9 212 Dec 755 41 7154 335
*Flying Horse Ruler's Belle — Jr2 287 Nov 591 36 9452 480
*Forges Primness — Jr2 319 Dec 612 40 6894 316
**Groton House Caesar's Clara — Jr4 248 Dec 573 39 8897 491
**Groton House Caesar's Daisy — Jr4 187 Dec 939 50 8032 386
*Groton House Caesar's Grale — 5 365 Dec 53 2 14017 639
**Groton House Caesar's Josie — 5 77 Dec 1959 85 4769 196
s. Argilla Caesar — d. Monarch's Josephine
*Groton House Caesar's Marney — Jr2 259 Dec 615 34 7167 342
**Groton House Caesar's May — 5 66 Dec 1826 89 3895 185
s. Argilla Caesar — d. Maybelle of Bridgmoot
**Groton House Caesar's Molly — Jr3 305 Nov 681 37 12648 596
**Groton House Caesar's Starlet — 8 136 Dec 872 46 5141 245
**Groton House Eva — Jr3 137 Dec 733 38 3931 198
**Groton House Levity's Emma — 8 51 Dec 1353 53 2140 89
s. Pine Manor Levity's Legacy — d. Groton House Caesar's Etta
**Groton House L. Fucherette — 7 52 Dec 1494 61 2313 103
s. Pine Manor Levity's Legacy — d. Riceland Fuchsia
*Groton House Royal Eliza — Jr2 146 Dec 877 45 4634 215
*Groton House Royal Elsie — Jr2 146 Dec 828 40 4632 199
*Groton House Royal June — Sr2 136 Dec 819 50 4252 221
*Groton House Royal Lottery — Sr2 146 Dec 748 43 4384 216
*Groton House Royal Star — Jr3 273 Dec 655 29 10617 486
*Groton House Royal Whim — Jr2 141 Dec 750 44 4282 209
**Groton House S's Belle — Sr3 305 Nov 64 3 8286 395
*Groton House S's Della — Jr3 146 Dec 579 30 3678 173
Groton House S's Fiona — Jr3 256 Dec 732 44 7565 392
*Groton House S's Palotterie — Jr3 53 Dec 1281 55 2079 86
s. Levity's Sterlingold Sovereign — d. Groton House Caesar's Petal
*Ideal's Charmer's Honey Gal — Jr2 207 Dec 639 35 5752 287
*Ideal's Prediction's Cherry — Sr2 92 Dec 1205 59 3698 186
s. Ideal's Prediction — d. Ideal's Peter's Cherry Queen
Ideal's Standfast Flower — Jr2 332 Dec 976 60 12816 667

WINTHROP, IRIS, GROTON HOUSE FARM, HAMILTON, MASS. ARHT
*Groton House Countess — Jr4 295 Dec 527 30 8865 493

WITSCHI, EDWARD, ALPINE ROSE GUERNSEYS, MENDON, OHIO.
Alpine Rose Faithful — Sr2 365 Jan 794 47 12242 644
Alpine Rose Golden Fawn — 5 365 Jan 480 27 15106 743
*Alpine Rose Silvette — 8 306 Jan 821 38 11379 516
Alpine Rose Supreme's Dream — Sr3 289 Jan 816 44 9210 456
Alpine Rose V. Fanciful — Jr2 289 Jan 869 47 9194 447

WOODHULL, MARK J., HULLWOOD FARM, ANGOLA, IND.
*Flying Horse Master's Belle — 6 298 Dec 1202 53 15564 659
*Hullwood Farm Levity Sunshine — Sr4 67 Dec 1351 61 2930 130
s. Chedco Coronation Hullwood — d. Skyline Sunshine
*Hullwood Levity Betsey — Jr4 358 Dec 527 29 13326 660
*Hullwood Levity Octavia — Sr4 116 Dec 1052 56 4652 221
s. Chedco Coronation Hullwood — d. Flying Horse Octavia
*Hullwood Levity Rosalie — Sr4 199 Dec 909 52 7244 344
Hullwood Queen Blanche — Sr2 46 Dec 1196 53 1637 73
s. McDonald Farms King Karol — d. Mulhocaway Butterfat Blondine
Hullwood Queen Blenda — Jr3 316 Dec 732 48 10617 576
Hullwood Queen Carol — Jr2 43 Dec 1347 55 1757 72
s. McDonald Farms King Karol — d. Luzerin Cheerleader's Charm
Hullwood Queen Empress — Jr2 88 Dec 1372 61 3930 159
s. McDonald Farms King Karol — d. Sequella Annette of Elm Echo
Hullwood's Cupid's Annette — 5 176 Dec 1231 57 7887 337
*Mulhocaway Butterfat Blondine — 6 219 Dec 849 41 9362 400
Repelmar L. Florinda — Sr4 365 Nov 203 13 12087 624
*R. James Duke's Bertha — 5 365 Nov 577 37 13067 685
*Wey Acres Levity Millie — Jr3 305 Nov 80 3 9190 423

WORTHINGTON, JOHN D., THE HOMESTEAD, BEL AIR, MD. ARHT
+Bayville Maxprint Marion — Jr3 246 Dec 915 31 6797 352
Franchester Perky Pearle — Jr3 194 Dec 637 37 6003 303
*+Gerar R. Rheba — 14 164 Dec 589 28 4130 178
*+Goldwood Alert's Agnes — 6 280 Dec 609 33 10468 491
*+Goldwood Alert's Arma — 5 279 Dec 671 34 10580 499
*+Goldwood Alert's Betty — 8 284 Oct 774 42 13273 591
*+Goldwood Alert's Butternut — 8 83 Dec 1354 65 3833 202
s. Coldspring's Hardwick's Alert — d. Goldwood Buttercup
*+Goldwood Alert's Butterqueen — Sr3 169 Dec 662 33 5839 251
*+Goldwood Alert's Fancy — 8 305 Dec 203 11 10537 506
+Goldwood Alert's Helen — Jr2 142 Dec 713 37 3807 167
*+Goldwood Alert's Queenie — 8 203 Dec 857 38 6136 328
*+Goldwood Alert's Rachel — Sr3 279 Dec 1253 61 2367 119
s. Coldspring's Hardwick's Alert — d. Goldwood Hardwick's Ruby
+Goldwood Alert's Rosette — Jr2 162 Dec 602 32 3830 188
*+Goldwood Annie — 11 92 Dec 1531 59 4760 183
s. Hardwick's Sheriff — d. Homestead Foremost Alice
*+Goldwood Bonny's Audrey — Jr4 305 Nov 261 13 10155 455
*+Goldwood Bonny's Veronica — 5 305 Oct 213 13 8995 473
*+Goldwood Champion's Alison — Jr3 142 Oct 872 40 4722 211
*+Goldwood Champion's Allium — Sr3 223 Dec 280 15 5330 255
*+Goldwood Champion's Bersheba — Jr4 305 Nov 389 19 11596 480
*+Goldwood Champion's Nebora — 5 305 Dec 71 2 11946 456
+Goldwood Conqueror's Camille — Sr2 20 Oct 739 33
s. Strongheart's Conqueror — d. Goldwood Hardwick's Fashion
+Goldwood Conqueror's Canita — Sr2 103 Dec 897 40 3038 135
+Goldwood Conqueror's Caprice — Jr2 72 Dec 614 30 1451 75
s. Strongheart's Conqueror — d. Rose-ann Farm Queen
+Goldwood Conqueror's Cupid — Jr2 22 Oct 660 25
s. Strongheart's Conqueror — d. Goldwood Annie
+Goldwood F. Buttermaid — Sr2 86 Dec 783 40 2860 135
s. Coldspring's Romulus Founder — d. Goldwood Alert's Butterfly
+Goldwood F. Candida — Sr3 58 Dec 670 38 1684 71
s. Coldspring's Romulus Founder — d. Calder Farm Coronation
*+Goldwood Founder's Heather — Sr4 272 Dec 565 39 9180 456
*+Goldwood Founder's Hester — 5 97 Dec 647 52 3391 173
s. Coldspring's Romulus Founder — d. Goldwood Hardwick's Hester
*+Goldwood Founder's May — Jr4 292 Nov 96 5 7873 406
+Goldwood Founder's Sylvia — Sr3 151 Dec 707 36 5354 285
+Goldwood F. Satelitte — Sr2 48 Dec 925 44 1409 67
s. Coldspring's Romulus Founder — d. Goldwood Hardwick's Starlene
+Goldwood Green Georgia — Sr2 160 Dec 847 45 5619 286
*+Goldwood Hardwick's Amalie — Jr3 305 Sep 178 8 7673 377
Goldwood Hardwick's Clara — Jr2 365 Oct 240 12 9055 430
+Goldwood Hardwick's Gwen — Sr3 51 Dec 1187 64 1997 114
s. Hardwick's Sheriff — d. Goldwood Champion's Glow
+Goldwood Hardwick's Nymph — Sr3 44 Dec 1203 43 1721 73
s. Hardwick's Sheriff — d. Goldwood Royal Nebora
*+Goldwood Hardwick's Reward — 8 304 Dec 165 11 11117 546
+Goldwood Hardwick's Rheba — Jr3 159 Dec 741 40 5283 254
+Goldwood Hardwick's Rita — Jr3 87 Dec 918 45 2939 155
s. Hardwick's Sheriff — d. Goldwood Founder's Rheba
*+Goldwood Hardwick's Sara — 7 305 Oct 212 9 10263 440
*+Goldwood Heather — 10 137 Dec 890 42 5525 265
*+Goldwood Royal Claudia — 8 206 Dec 598 38 6584 288
+Manor Glen Peerless Anabell — Jr2 305 Oct 137 6 8691 415
*+Manor Glen Peerless Anabell — Jr3 45 Dec 1377 62 1946 88
s. Manor Glen Peerless — d. Oakwood Anabell
*+Rose-ann Farm Glamor — 7 305 Nov 31 1 6947 409

§WORTHINGTON, JOHN D., 3rd., THE HOMESTEAD, BEL AIR, MD. ARHT
+Goldwood Priscilla Rose — Sr3 175 Dec 569 31 4642 229

§WORTHINGTON, JOHN D. & JAMES Mc., THE HOMESTEAD, BEL AIR, MD. ARHT
+Goldwood Dictator's Amaryllys — Jr2 73 Dec 973 44 2299 101
s. Coldspring's Beauty's Dictator — d. Gerar Amaryllys

§WYMAN, THOMAS, WYE HEIGHTS PLANTATION, LONGWOODS, MD. ARHT
*+Wye Heights King's Hilda — 7 54 Dec 1209 59 2105 98
s. Cesor King La Noce — d. Cleghorn Rollo's Chloe
+Wye Heights Madam — Jr2 152 Oct 342 16 3194 150
s. Wye Heights Cheerleader — d. Cleghorn Duke's Fashion
+Wye Heights Mamie — Jr2 279 Oct 23 1 3227 185
+Wye Heights Manda — Sr2 291 Nov 267 15 6060 306
+Wye Heights Manor — Jr2 305 Sep 23 1 4882 244
+Wye Heights Margaret — Sr2 305 Dec 402 25 5681 315
+Wye Heights Marna — Sr2 298 Dec 10 5636 304
+Wye Heights Martha — Sr2 293 Nov 481 27 6031 300
*+Wye Heights Maud — Sr3 36 Dec 1361 60 1576 70
s. Wye Heights Actor — d. Cleghorn Prince's Fill
+Wye Heights Mavis — Jr2 48 Dec 963 53 1478 81
s. Wye Heights Cheerleader — d. Wye Heights M. Hanna
+Wye Heights Mayflower — Sr2 305 Nov 136 9 6134 336
+Wye Heights Medal — Jr2 261 Oct 44 2 5564 340
+Wye Heights Millicent — Jr2 305 Sep 356 17 6795 360
+Wye Heights Mima — Sr2 277 Nov 291 17 6044 332
+Wye Heights Mona — Jr2 279 Oct 45 3 4508 231
+Wye Heights Myra — Sr2 298 Jul 545 33 5973 336
+Wye Heights Nancy — Jr2 166 Dec 441 25 2827 144
+Wye Heights Nanny — Jr2 130 Dec 544 28 2419 130
+Wye Heights Nina — Sr2 71 Dec 857 41 1822 90
s. Wye Heights Master — d. Cleghorn Prince's Empress

YOUNG, A. J., GREAT ELM FARM, ROCHESTER, N. H. ARHT
*Great Elm Be-Rosie — Sr4 288 Jan 1216 65 13971 677
*Great Elm C. Bella — 6 365 Feb 383 30 17850 816
*Great Elm C. H. Bella — 5 365 Jan 33 1 13848 646
**Great Elm C. H. Rosette — Sr3 305 Jan 388 24 12240 608
Great Elm C. Roselind — 7 225 Jan 1474 69 12167 545
**Great Elm C. Roselle — Sr3 305 Jan 491 30 10969 606
Great Elm Drummer's Fairy — Sr3 337 Jan 550 36 10627 619
*Great Elm Ellen — 11 365 Feb 183 11 15780 834
*Great Elm His Rosalie — 9 163 Jan 1135 61 7382 359
Great Elm Phil's Blossom — Sr2 45 Jan 1328 61 1922 89
s. Great Elm Royal Philosopher — d. Great Elm Blossom
Great Elm Phil's Dutchess — Jr3 320 Jan 923 49 11926 547
Great Elm Phil's Eva — Jr2 209 Jan 1063 51 9283 371

Great Elm Phil's Evon	Jr2	79	Jan	1474	69	3632	165
s. Great Elm Royal Philosopher	d. Great Elm C. Eva						
Great Elm Phil's Glennie	Jr2	288	Jan	861	42	9496	443
Great Elm Phil's H. Glendie	Jr2	166	Jan	1155	63	7052	352
§YOUNG, PHILIP G., CONVERSE, IND. ARHT							
*Orchard Lawn's Alene's Bonnie	Sr3	365	Nov	212	11	14305	718
*Orchard Lawn's Nancy Lee	Jr4	294	Dec	901	49	11129	551
+Solms Farm R. Nadine	Jr3	305	Nov	65	4	8541	489
+Young's M. P. Nannet	Jr2	117	Dec	705	43	2839	156
s. Meadow Lodge King Masterpiece	d. Orchard Lawn's Nancy Lee						
§ZIEGLER, WALTER, HOMESTEAD DAIRY, CUPERTINO, CALIF. ARHT							
*+Bonnibell Clarissa	5	44	Nov	1324	60	1956	90
s. McDonald Farms Embassador	d. Bonnibell King's Elizabeth						
+Caesar's Shasta Pansy	Sr4	288	Nov	564	35	9915	537
*+Coronation Daybreak	5	305	Oct	22	1	9904	476
*+Coronation Levity's Forsythia	7	72	Dec	1292	65	3277	161
s. Coronation Levity Prince	d. Coronation Fragrance						
*+Coronation Majesty's Norene	6	305	Oct	14		10808	449
*+Coronation Snow Queen	6	95	Dec	1243	55	4327	190
*+Homesteader Chieftain Isabella	Jr4	220	Dec	860	59	8740	456
+Homesteader Chieftain's Gertie	Sr2	305	Dec	308	20	8064	424
+Homesteader Chieftain's Marie	Sr2	305	Nov	16	1	7063	398
*+Homesteader G. L. Angel	Jr3	61	Dec	1159	57	2503	123
s. Bonnibell Gay Lad	d. Angel of San Luis Rey						
+Homesteader G. L. Rosie	Sr2	270	Dec	738	42	8473	425
**Sierra Manor Mirth	5	305	Nov	458	22	10536	471
Topside Toy	10	236	Dec	1199	64	12153	594
*+Troutmere Zoya	7	174	Dec	1043	63	7619	415
§ZITZEWITZ, E. K., ZIDELL FARM, WAUCONDA, ILL. ARHT							
*+Dorvillee Major's Susan	6	36	Dec	1377	64	1577	73
s. Dorvillee Sentry's Harvester	d. Cooper's Macheri						
*Flora of Prehler's Sunny Acres	6	219	Dec	248	12	6816	325
*+Katydid of Sunny Acres Farm	Sr4	270	Aug	474	27	9071	458
*+Katydid of Sunny Acres Farm	5	53	Dec	1463	81	2597	109
s. Yeoman's Crusader	d. Katy of Prehler's Sunny Acres						
*+Robelaine of Ravinia Farm	Jr4	303	Nov	275	12	8409	381
*+Zidell Castanet	Jr4	75	Dec	1262	53	3257	139
s. Finchley Manor Kay-King	d. Carla of Prehler's Sunny Acres						
Zidell Catalina	Sr2	318	Dec	540	33	7990	400
*+Zidell Cherub	Jr3	89	Dec	1005	46	3214	150
*+Zidell Falina	Sr4	304	Nov	32	1	6715	294
*+Zidell Honey	5	61	Dec	1320	59	2764	124
s. Masterful's John of Hillside	d. Bee of Prehler's Sunny Acres						
*+Zidell Victoria	Jr3	122	Dec	334	16	2567	130
s. Yeoman's Crusader	d. Alexa of Prehler's Sunny Acres						

APPROVED HERD IMPROVEMENT RECORDS

¶ Before a cow's name indicates reentry record.

OWNER AND RECORD	Age	Days	Mo.	Credit For Month Milk	Credit For Month Fat	Total Credit Milk	Total Credit Fat
ALLISON, W. E., TUPELO FARM, COLUMBIA, S. C.							
Cavalier's Tulip of Tupelo	Jr3	265	Oct	99	5	6533	330
s. Maxim's Golden Cavalier	d. Ensign's Imp of Tupelo						
Sawaga May Sall	9	318	Dec	201	11	8025	368
s. Rivelon May Majesty	d. Rivelon Royal Sallie						
ARMSTRONG, ROLLIN & ELLA MAE, ELROMA GUERNSEYS, LOWELL, IND.							
Golden Eagle Hedy	Jr3	286	Dec	51	3	7875	429
s. Golden Eagle Allen Jay's King	d. Golden Eagle Hope						
ASTALOSH, FRANK, HILLCREST FARM, PENNINGTON, N. J.							
Hillcrest Halia's May	Jr2	325	Nov	212	11	7246	328
s. Chief of Hillcrest Farm	d. McDonald Farms Halia						
Hillcrest Laughter	Jr2	365	Nov	163	8	9496	443
s. Chief of Hillcrest Farm	d. Ironsides Laughter Lass						
¶Hillcrest Sal	Sr3	365	Nov	304	16	13862	648
s. Chief of Hillcrest Farm	d. Coventry Country Sally						
ASTALOSH, MARY ANN, HILLCREST FARM, PENNINGTON, N. J.							
Hillcrest Dottie's Pauline	Jr2	269	Nov	371	18	8341	368
s. F.P.F.'s Highland Merrimac	d. Hillcrest Dottie						
ASTALOSH, PAUL, HILLCREST FARM, PENNINGTON, N. J.							
¶Hillcrest Dononia	Sr4	288	Nov	126	6	8068	330
s. Langwater Marius	d. Quester's Lady Dononia						
BALDERSTON, LLOYD, III, COLORA FARM, COLORA, MD.							
¶Berta Ace	6	365	Dec	71	4	11545	662
s. Mt. Ararat Challenger's Ace	d. Star's Roberta						
Calvert's Beauty	Sr2	344	Nov	245	15	8252	397
s. Lord Calvert	d. Beauty Luck						
Knight's Beauty Maid	Jr2	359	Dec	14		8895	452
s. R. F.'s Highlander's Knight	d. Beauty Luck Jr.						
¶Knight's Lace	Jr3	323	Nov	264	17	11252	556
s. R. F.'s Highlander's Knight	d. Lucking-Ace						
¶Lucky Royal Pansy	Sr4	341	Nov	142	10	9892	540
s. Sherwood Forest Model Lucky	d. Royal Bonita Pansy						
Lustrous Roberta	Jr2	365	Dec	306	21	8019	503
s. Sherwood Forest Model Lucky	d. Star's Roberta						
¶Sabra's Lucky Miss	5	308	Nov	159	10	11316	617
s. Sherwood Forest Model Lucky	d. Mt. Ararat's Challenger's Sabra						
BASH, C. E. & COMPANY, INCORPORATED, BUSY BIDDY FARMS, HUNTINGTON, IND.							
¶Busy Biddy Farms Fay	Jr3	294	Dec	90	4	8861	423
s. Fuller Farms Merry King	d. Fayola of Busy Biddy Farms						
¶Fantan of Busy Biddy Farms	Sr3	303	Dec	73	4	9006	457
s. Gloria's Actor of Eagle Valley	d. Fantasia of Busy Biddy Farms						
BAUER, ROBERT & SONS, LA MOILLE, ILL.							
Ar-Be Valor's Belle	Jr4	231	Nov	216	8	5982	266
s. Foremost Valor's Heir	d. Circle A. Lula Belle						
Dot-Mar Pharaoh's Lady	6	289	Dec	133	4	8875	378
s. Rock Creek Pharaoh	d. Dot-Mar Philosopher's Lorna						
BECKER, HARVEY L., MARINUK FARM, GALESVILLE, WIS.							
¶Watersmeet Golden Florence	Sr3	302	Jan	63	3	9838	450
s. Watersmeet Golden Boy	d. Watersmeet Lady Flossie						
BENTLEY, O. R. & SON, SUNESLOPE FARM, AMES, IOWA							
¶Suneslope's A.P. Eliva	5	315	Dec	116	7	13171	591
s. Alert Prince of Rose Hill	d. Eliza of Suneslope						
BERGREN, LOUIS E., EDGEWOOD FARM, BIGGSVILLE, ILL.							
Edgewood's C. Desiree	Jr2	365	Dec	16	1	9521	420
s. Lecta's Laddie	d. Edgewood's Floradora						
Edgewood's C. Peony	Jr2	325	Nov	396	25	7702	387
s. Lecta's Laddie	d. Teresa's Valentine						
¶Edgewood's Honey	Sr3	293	Nov	234	11	9050	356
s. Edgewood's Valentino	d. Master's Vanity Queen						
¶Edgewood's Master Maid	8	365	Dec	72	4	14658	733
s. Hillside Master Man	d. Grace's Valor's Rex's Queen						
¶Edgewood's Wattsie	5	307	Dec	312	15	9581	423
s. Hillside Master Man	d. Teresa's Queen						
BERNHARD, EUNICE, BREN-BERN FARM, STEPNEY DEPOT, CONN.							
¶Gunsight Inna	Jr4	322	Dec	80	3	10449	509
s. Broadmeadows Bickleigh	d. Gunsight Eve						
¶Pharos King's Frostiann	Sr4	365	Dec	400	26	13615	635
s. Thirlstane King Eugene	d. Pharos Border King's Frosty						
BERRY, JAMES D., JR., WINDY HILL FARMS, TITUSVILLE, PA.							
Africander's Princess Esther	Jr4	305	Dec	25	1	7287	389
s. Sheldegren Prince Africander	d. Esther of Northfield						
Windy Hill Farms' Vera	Jr2	365	Dec	110	7	6663	422
s. McDonald Farms King Leo	d. Veronica of Windy Hill Farms						
BOCKBRADER, RAYMOND, RAELYN FARMS, PEMBERVILLE, OHIO							
¶Guernsey Maid's Ammy	6	305	Dec	280	13	11202	497
s. Raemelton Triumph Chancellor	d. Sandy's Clarissa						
Langwailer's Yvette Lilly	12	305	Dec	70	3	9196	356
s. Langwailer Fisherman	d. Marilea's Yvette						
¶Wildwood Run's Meadow Larke	6	305	Dec	333	23	8526	478
s. Lura's Foreman of Crestwood	d. Heather Down's Jeannette						
BOGGS, ROY K., DARI-DALE FARM, NEW PLYMOUTH, IDAHO							
¶Nina of Hagerman	11	184	Dec	750	42	8098	332
s. Coventry Sequel's Galore	d. Rosita of Hagerman						
BOHLANDER, C. W. & SONS, AL-CLO FARM, ELWOOD, IND.							
¶Sunny Meadows Fidelia	Jr3	365	Dec	461	25	10130	443
s. Langwater Victory	d. Sun-Blest Farms Favorite						
BOWMAN, KENNETH, CLEARVILLE, PA.							
¶Pleasant View Gladiola	7	311	Oct	136	7	7006	326
s. Sonnie's Vagabond	d. Pleasant View Sonsie Girl						
BRADFORD, FRED & R. D., BRADFORD'S DAIRY FARM, ALMA, MICH.							
Bradford's A. Helen	Jr2	365	Dec	543	32	9837	478
s. Bradford's Quince's Max	d. Bradford's Arlene						
¶Bradford's Gaiety B.	Sr3	365	Nov	352	20	9818	469
s. Bradford's Quince's Max	d. Bradford's Bertha Lass						
BRADLEY, ELWYN F., BRADLEY FARM, GRANT PARK, ILL.							
¶Bradley's Barbara	6	365	Oct	246	14	8284	449
s. Bradley's Prince Cloyd	d. Bradley's Babette						
BRISCOE, JOHN D., SILENT MEADOW FARM, LAKEVILLE, CONN.							
Fairlawn Peer's Chickadaa	Jr2	271	Dec	364	31	5334	292
s. Fairlawn Actorine's Peerless	d. Fairlawn Hornet's Chiketa						
¶Pharos Border Queenet	Sr3	321	Nov	364	25	9055	525
s. Pharos Border King	d. Pharos King's Queenette						
Pharos Hightide's Joyce	6	276	Nov	297	14	9220	473
s. McDonald Farms Hightide	d. Pharos Coronation Joy						
Silent Meadow Cobina	Jr2	283	Nov	237	14	6321	314
s. Fairlawn H. Inheritance	d. Silent Meadow Utwina						
Silent Meadow Crocus	Jr2	365	Dec	135	9	7919	452
s. Fairlawn H. Inheritance	d. Silent Meadow Wisteria						
Silent Meadow Dandy	Jr2	235	Dec	364	20	5494	291
s. Fairlawn H. Inheritance	d. Silent Meadow Wendy						
BROOKS, J. E., SOUTHWICK FARM, DES MOINES, IOWA							
Marella of Southwick Farm	Jr2	258	Oct	184	10	6108	291
s. Boulder Bridge Taurus	d. Isabel's Mary Ann						
BROWN, WILBUR C., BONNIE BROOK FARM, WATERLOO, IOWA							
¶Bonnie Brook Carol	Jr3	322	Nov	225	14	6772	346
s. Genius' Vendor	d. Bonnie Brook Midget						
BROWN, WILBUR C. & PAUL A., BONNIE BROOK FARM, WATERLOO, IOWA							
Linda of Bonnie Brook	Jr2	343	Nov	132	8	6727	320
s. Highland Place Esquire	d. Golden Glow of Bonnie Brook						
BUCKINGHAM, S. McLEAN, MOUNT FAIR FARM, WATERTOWN, CONN.							
¶Mr. Dent's Walicia of Mt. Fair	Sr3	204	Dec	21	1	5373	226
s. Mt. Fair Mr. Dent	d. Olympus' Walicia of Mt. Fair						
¶Mt. Fair Judge's Pride	Jr4	312	Dec	95	4	11605	487
s. Biscoe Heartsease Judge	d. Mt. Fair Pride						
¶Mt. Fair Mistress Nobella	Sr3	297	Dec	223	10	11612	504
s. Biscoe Heartsease Master	d. Nobella of Mt. Fair						
Mt. Fair Thor's Hopeful	Jr2	365	Dec	56	3	8075	418
s. Notch View Thor	d. Mt. Fair Noble Hopeful						
BURLINGHAM, LLOYD, TON o'GOLD GUERNSEYS, WOODSTOCK, ILL.							
Pilot's Ruth Ann	Jr3	363	Nov	180	10	9540	429
s. Chedco Pilot	d. Valentian's Beatrice						
Ton o'Gold Forward Jannetiee	Jr2	365	Nov	379	22	7561	384
s. Blakeford Leader Lad	d. Forward Jannetiee June						
Urbandale Ellen	10	292	Sep	288	17	10675	485
s. Urbandale Warrior	d. Urbandale Georgia						
BURNHAM, RALPH A., ROSYMORN GUERNSEY FARM, MACOMB, ILL.							
¶Rosymorn Glamour Girl	7	307	Oct	31	2	9119	426
s. McDonald Farms Glamour	d. Rosymorn Blue Heaven						

BURTON, LAWTON, BRENDA-MYR FARM, LAWTON, OKLA.

Kelcrest Rex's Dina	Sr4	327	Dec	222	9	10556	421
s. Meadow Lodge Rex's Strongheart	d. Flora Vista's Sierra						
Kelcrest Viola's May	5	288	Dec	288	15	8859	405
s. McDonald Farms Master Blend	d. Jo-Mar's Golden Viola						

CARMAN, J. THOMAS, H'GHLAND FARMS, GLEN ROCK, PA.

¶Anna May of Clear View	9	305	Dec	4		6704	298
s. Fairlawn Dart	d. Maryanna of Clear View						
¶Calder Farm Poppy	10	349	Jan	4		6699	304
s. Quail Roost Royal Herald	d. Calder Farm Double Judy						
¶Coldspring's Romulus' Kalma	5	360	Jan	19		9836	451
s. Langwater Romulus	d. Coldspring's Hardwick's Kalma						
¶Highland Chief's Priscilla	Jr4	267	Jan	41	1	5740	257
s. Coldspring's B. R. Chief	d. Priscilla of Clear View						
Highland Chief's Wanda	Jr2	330	Dec	100	4	7865	386
s. Coldspring's B. R. Chief	d. Maywood C. Wallie						
¶Highland Lady Ivydene	10	288	Dec	316	19	7740	397
s. White Rose Laddie	d. Byrnely Lady Ivydene						

CARROLL, P. A., DOUGHOREGAN MANOR, ELLICOTT CITY, MD.

Manor Arbutus	Jr2	365	Dec	63	3	8818	454
s. Green Meads Designer	d. Manor Damsel						
Manor Vesper	Jr2	365	Dec	59	3	7907	399
s. Marshallvale Valor	d. Manor Topaz						

CHRISTENSEN, ERNEST, PLEASANT POINT GUERNSEY FARM, FERNDALE, CALIF.

¶Barnegat Pleasant Amapola	5	294	Dec	231	13	8353	439
s. Roughwood Traveler	d. Barnegat Amapola						
¶Maiden of Pleasant Point	6	270	Nov	180	13	7363	390
s. Walker Royal Valiant	d. Pleasant Point Maida						
¶Pleasant Point Fiddler's Mona	Jr4	298	Dec	295	17	9377	484
s. Walker Royal Fiddler	d. Pleasant Point Melissa						
¶Pleasant Point Lovely Lady	7	270	Nov	525	33	8542	471
s. Valguerfar Abie's Royal Duke	d. Pacific's Primrose Lady						
¶Pleasant Point Valiant's Lady	6	282	Dec	724	46	11451	670
s. Walker Royal Valiant	d. Pacific's Primrose Lady						
¶Pleasant Point Valiant's Marie	Sr4	359	Dec	540	40	11276	753
s. Walker Royal Valiant	d. Pleasant Point Mary						
Pleasant Point Valiant's Una	Jr2	279	Dec	321	17	6279	327
s. Walker Royal Valiant	d. Pleasant Point Una						

CLARK, LEWIS T. & SONS, TIPTON ACRES, NEW ROSS, IND.

¶Golden Ethel's Jean	7	317	Nov	69	3	5956	264
s. Illustrious' Fashion	d. Golden Ethel of M-R Dairy Farm						

CLARKE, STANLEY & MARGARET F., BAILIWICK FARM, PORTSMOUTH, R. I.

Bailiwick Gentle Delilah	Sr2	330	Jan	148	11	8794	439
s. Bailiwick Gentleman	d. Bailiwick Delight Royal						
Bailiwick Hon. Canella	Jr2	322	Jan	347	23	8248	452
s. Horse Shoe F Honor	d. Cannie of Tersana Farm 3d						

CLEAVELAND, BEN, WELLS HILL FARMS, LAKEVILLE, CONN.

¶Waldorf Claire	9	292	Dec	572	31	9873	445
s. Waldorf Clara's Criterion	d. Waldorf K. A. Doris						

CLEAVELAND, PAUL B., WELLS HILL FARMS, LAKEVILLE, CONN.

Wells Hill Emma	Jr3	365	Nov	81	4	11560	597
s. Waldorf Clara-May's Baron	d. Ferncliff Emma May						

CLEMSON AGRICULTURAL COLLEGE, CLEMSON, S. C.

Clemson Honor Anklet	Jr2	305	Dec	81	4	8355	373
s. Klondike High Honor	d. Clemson Hollilier Stanza						
¶Clemson Majesty Mistress	11	204	Nov	204	8	4436	193
s. Sequel's General Majesty	d. Cavalier Eclipse						
¶Clemson Majesty Norma	9	305	Dec	9		4051	197
s. Sequel's General Majesty	d. Fern Raider Katinka						
¶Clemson Royal Obedience	8	253	Nov	75	2	8203	294
s. Clemson Royal Knight	d. Cavalier Gay						
¶Clemson Royal Parcel	7	245	Nov	33	1	6294	286
s. Clemson Royal Knight	d. Clemson Majesty Madcap						
¶Clemson Royal Quire	6	305	Dec	121	7	8106	357
s. Clemson Royal Knight	d. Gold Branch G. May Rilma						
Clemson Sequel Aster	Sr2	290	Nov	195	12	6189	281
s. Raymost Sequel Cavalier	d. Sequel's Genray Arline						
¶Line-Sequel General Di-Cav.D	5	305	Dec	5		9001	427
s. Sequel's Raymost Count	d. Sequel's Gen Twicav Dottie						

COLEMAN, BARRY, TWIN OAKS FARM, SARASOTA, FLA.

Nero's Gay Lassie	Sr3	329	Nov	140	8	7917	367
s. Majesty's Nero Lad	d. Fair Oaks Gay Amy						

COLORADO A. & M. COLLEGE, FORT COLLINS, COLO.

¶Trojan's May Cloud 2d	13	365	Nov	124	6	8224	397
s. Cherub's Red Gold	d. T[illegible]ojan's May Cloud						

COMSTOCK, GEORGE CARLTON, JR., CARLTON FARMS, MONTROSE, PA.

¶Carlton's Alma	7	269	Dec	313	15	6049	288
s. Goodleigh Royal Ferdinand	d. Carlton's Alida						
Carlton's Orphan Annie	Jr3	279	Dec	375	21	5582	281
s. Goodleigh Royal Ferdinand	d. Carlton's Judy						

CORBIN, GLEN R., ROSETTE FARM, CROWN POINT, IND.

¶Hoosiermead Lily	10	265	Nov	109	6	8271	410
s. Rockingham Noble Laddie	d. Finicount's Finis						

CORBIN, GLEN R., MR. & MRS., ROSETTE FARM, CROWN POINT, IND.

¶Cottonwood Lucky Katherine	Jr4	365	Dec	46	2	9987	545
s. Quail Roost Lucky Valor	d. Oriental Velzora						

CRAWFORD, EARL, VALLEY GROVE FARM, MILTON, IND.

Lois of Valley Grove	Sr3	296	Nov	69	3	5498	243
s. Antietam Gloria's Leader	d. Babetta of Valley Grove						

CROWGEY, R. R., HAM FARM, WYTHEVILLE, VA.

Calliope of Ham Farm	Jr2	361	Nov	63	3	8344	418
s. Klondike Hannibal	d. Palmer Haven's Skylark						
Hannibal's Gladys of Ham Farm	Sr2	312	Nov	50	4	8227	400
s. Klondike Hannibal	d. Palmer's Gladys						

CROWLEY, GLENN, GLENDALE FARM, DURAND, ILL.

Lindenhurst Beulah	5	208	Jun	222	12	7302	438
s. Dorvillee Lad's Laddie	d. Lindenhurst May						

CURTIS, T. K., SITRUC FARM, WEST CHESTER, PA.

Phoebe Snow of The Glen	5	291	Dec	168	9	8463	396
s. Caumsett of The Glen	d. Snow White of The Glen						

DENGLER, WALTER A., JR., WALLAINE FARM, DAVENPORT, IOWA

¶Nanette's Donnie	7	332	Dec	319	15	14229	604
s. Ridglydale's Sunny Alert	d. Rosalie's Nanette						

de TALLEYRAND, LELA, MARQUISE, GWYN CAREG FARM, ABINGTON, CONN.

¶Gwyn Careg Foremost Ethel	5	337	Dec	89	4	10607	464
s. Foremost Wood Ford	d. Twinwing Noble Ethel						
¶Gwyn Careg King Mab's Delilah	Sr4	279	Dec	39	2	9650	417
s. Toll Gate King Mab	d. Wood Ford Delilah						
¶Gwyn Careg King's Cunning	Sr4	268	Jan	74	3	9174	415
s. Toll Gate King Mab	d. Wood Ford Governor's Cunning						
¶Gwyn Careg King's Eudora	Sr4	294	Jan	135	7	11580	528
s. Toll Gate King Mab	d. Eudora of Newichewana Hill						

DICKINSON, W. C., WALNUT GROVE FARM, FREDERICKSBURG, VA.

Laurel Cliff Miss Carol	Sr2	289	Sep	198	9	8579	392
s. Western Glow Achievement	d. Nina of Laurel Cliff						
Walnut Grove Patience	Sr2	283	Sep	221	11	8694	415
s. McDonald Farms Pre Lady's Man	d. Walnut Grove Mae Belle						

DORR, CARL J. & PAULINE, DorRest GUERNSEY FARM, REMBRANDT, IOWA

¶Buena Lea Glenda	5	343	Nov	79	3	9739	429
s. Colorado Raphael	d. Cedar Crest's Golden Glenda						
¶DorRest King's Glory	Jr3	365	Nov	164	8	11529	504
s. Bolendale Omega's King	d. Buena Lea Glenda						
¶DorRest King's Rosebud	Sr3	308	Dec	34	1	8451	395
s. Bolendale Omega's King	d. Buena Lea Rosetta						

DOYLE, BERNARD E., GOLDEN EAGLE FARM, HEBRON, IND.

Golden Eagle Judy	Sr2	286	Dec	207	13	[illegible]	359
s. Golden Eagle James	d. Golden Eagle June						

DRIBBEN, SEYMOUR, ALDERBROOK FARM, SOUTHFIELD, MASS.

¶Greystone Miss Nora	5	315	Dec	163	8	8862	425
s. Bournedale Memoir's Monarch	d. Greystone Mischief						
¶Le Clarin Gar-Alfaresa	5	349	Dec	183	9	10032	459
s. McDonald Farms Garner	d. Le Clarin Alfaresa						

DUKEK, DONALD E., FARMEKNOLL, MARION, IOWA

Birdie of Farmeknoll	Jr2	248	Dec	39	2	4003	204
s. McDonald Farms Fair Lad	d. Sal's Gypsy of Farmeknoll Farm						
Lady of Farmeknoll	Sr3	280	Dec	34	1	5730	227
s. Roughwood Commando	d. Rose Sylvia of Sunnyside Farm						

DUNAGIN, BEN P., SUNNY ACRES FARM, SPARTANBURG, S. C.

Allan Manor Ellton's Doris	Jr2	305	Nov	61	3	5717	273
s. Churn Creek's Ellton Maxim	d. Hamhurst Doris						

DUNAGIN, J. L. & SON, SUNNY ACRES FARM, SPARTANBURG, S. C.

Edisto Farm's Maxim Pomella	Jr2	305	Nov	94	4	8143	384
s. Quail Roost No Max Pilot	d. Zimalcrest Bright Primrose						

DUNAGIN, J. L. & SONS, SUNNY ACRES FARM, SPARTANBURG, S. C.

Edisto Farm's Maxim Minerva	Jr2	305	Nov	203	11	7081	336
s. Quail Roost No Max Pilot	d. Edisto Farm's Marietta						

DUNNING, LEON O., POLLY ACRES, DELTON, MICH.

¶Lockshore Cherry's Evensong	Sr3	301	Dec	80	4	9500	427
s. Lockshore Cherrydale	d. Lockshore Evensong						

ELLIOTT, W. FRANK, FAIRVIEW FARM, HOOKSTOWN, PA.

¶Fairview Kelly's Amy	5	330	Jan	23	1	14640	618
s. Fairacres Kelly	d. Joan's Crescent Louisa						

ELLSWORTH, HUGH, FAIRHOLM FARM, HOLT, MICH.

¶Fairholm Prince's Angy	5	295	Nov	280	16	9529	436
s. Skyline's Prince	d. Fairholm Nanella						

ELWOOD, ELLIS D., ELWOOD HOMESTEAD FARM, FORT PLAIN, N. Y.

Keystone Cherub's Linda	Sr2	286	Oct	198	14	4827	323
s. Lynbrook Cherub's Keystone	d. Harmony Cherub's Belinda						

ENGLAND, CHARLES P., GUERNLAND FARM, RISING SUN, MD.

¶Kitty's Golden Bess	11	356	Dec	90	4	12024	535
s. Golden Ultimas of Fairview	d. Elsie's Evergreen Kitty						
¶Guernland C. Marietta	Jr4	254	Nov	195	11	[illegible]	308
s. Count's Progress	d. Proson's Mary						

ENGLAND, EUGENE E., NORTH EAST, MD.

¶Count's Progress' Lady	Jr4	298	Dec	68	4	8354	442
s. Count's Progress	d. Proson's Maid						

EWALT, R. RUSSELL, RUSSADA GUERNSEY FARM, FREDERICKTOWN, OHIO

¶Russada Clarinda	Jr3	347	Nov	165	10	7591	389
s. Windale Russada's Corona	d. Russada Peggy						
¶Russada Clarissa	5	365	Jan	165	9	10228	485
s. Windale Russada's Corona	d. Russada Peggy						
¶Russada Faye	6	365	Jan	142	7	10435	479
s. Validate of Penn Villa	d. Russada Nancy						
Russada Fayette	Jr2	309	Jan	131	6	6482	330
s. Marben Ford Potentate	d. Russada Faye						
Russada Janet	Jr2	365	Nov	216	12	8752	444
s. Marben Ford Potentate	d. Russada Jane						
Russada Joyce	Jr2	343	Nov	420	24	8747	405
s. Marben Ford Potentate	d. Russada Minnie						

EWING, MARIE M. & JAMES W., JR., SHADY NOOK GUERNSEY FARM, TUCSON, ARIZ.

Happyholme Crown Phillipa	Sr3	365	Dec	72	4	8894	[illegible]
s. Pine Manor Crown Majesty	d. Happyholme Lord's Phillipa						

FARNHAM, MEADE & SON, AL-PHINE GUERNSEY FARM, EDGERTON, OHIO

Ancestral Acres Lela	Jr2	305	Jan	365	16	9704	423
s. Lone Pine Don	d. Ancestral Acres Lila						

FELDKER, JOSEPH, AN-JO FARM, WATERLOO, ILL.

¶W. G. Charity Ann of Meramecview	Sr3	305	Dec	32	1	7024	308
s. Sunnymede Warrior's Gentleman	d. Baptist Home Anna						

FELDKER, JOSEPH, JR., AN-JO FARM, WATERLOO, ILL.

Clara Corrine	Jr2	202	Oct	102	5	2943	123
s. Seco Imperial Alert	d. Co-ed's Clara						

FIKE, HOMER S., OLD FARMSTEAD, WATERLOO, IOWA

¶Old Farmstead Bliss	7	305	Dec	60	3	9251	436
s. Highcroft Matcher Cherub	d. Old Farmstead Primrose						

FIKE, L. NEIL, OLD FARMSTEAD, WATERLOO, IOWA

¶Old Farmstead Desire	Sr4	327	Sep	475	25	9044	448
s. Old Farmstead Dasher	d. Old Farmstead Boots						

FLETCHER, THEODORE E., TWIN MEADOWS FARM, CENTERVILLE, MD.

¶Twin Meadow's Priscilla	7	278	Nov	312	19	9151	443
s. Jewell's Cathedral King	d. Ratcliffe Manor Paulette						

FULLER, HESTER & PARRISH, FULLER FARMS, SHELBYVILLE, IND.
Fuller Farms Golden Carol — Sr3 365 Nov 687 36 13380 663
s. McDonald Farms Golden Lad — d. Carolyn's Grace of Waterloo
Fuller Farms Golden Maytime — Sr3 291 Dec 48 2 10675 447
s. McDonald Farms Golden Lad — d. Empress Maybelle of Waterloo
¶Myersmead's Merrily — 8 364 Nov 163 8 8470 403
s. Pine Manor King's Royal — d. Beulah of Myersmead

GARST, W. M., HEMLOCK FARM, ROANOKE, VA.
Boxwood's Queen Lady — 6 274 Dec 100 5 8369 414
s. Quail Roost King Edward — d. Dudley's High View Lady

GEORGIA EXPERIMENT STATION, BLAIRSVILLE, GA.
Blue Sue's Pearl — Jr2 324 Nov 174 9 4433 227
s. Tarbell Farms Peerless Caesar — d. Coker's Blue Sue
¶Coker's Blue Sue — 7 305 Jan 106 5 5812 272
s. Quail Roost Blossom King — d. Riegeldale Viking's Bluebird
Hill Playmate Nora — Jr2 312 Nov 318 22 4483 245
s. Sterlingold Playmate — d. Pecan Hill's Vannora

GIBSON, GEORGE F., SPRUCE HILL FARM, GREAT BARRINGTON, MASS.
¶Spruce Hill Queen — 8 348 Dec 429 28 10435 581
s. Watchful Boy — d. Laughter of Spruce Hill Farm

GILDERDALE, BURTON G., GILDERDALE FARMS, SHARON, CONN.
¶Sunny Lea Daisy — 5 275 Dec 300 17 8378 413
s. King Sequel of Sunny Lea — d. Judy's May of Sunny Lea

GLUEK BREWING COMPANY, GLUEK FARMS, NO. 2, SAINT PAUL, MINN.
Gluek Farm Irma — Sr2 314 Sep 65 5 7064 368
s. Green Meads King of The Meads — d. Gluek Farm Iola

GOEBEL, HARRY & SON, WHISPERING CEDAR FARM, ANDREWS, IND.
¶Whispering Cedar Bonita — Jr4 365 Dec 333 17 14597 671
s. Busy Biddy's Actor — d. Bonnie of Burns' Farm
¶Whispering Cedar Rose — Jr4 365 Jan 222 14 15529 837
s. Busy Biddy's Actor — d. Goebel's Golden Rose

GOODFIELD, CHESTER E., GUERNSEY DELL, HARDWICK, MASS.
Safeguard Melody of Hardwick — Sr2 298 Dec 256 14 8106 400
s. Caumsett Safeguard — d. Symphony of Ware 2d
¶Safeguard's Sylvia of Hardwick — 5 365 Nov 423 21 12506 545
s. Caumsett Safeguard — d. Symphony of Ware 2d
Spitfire Madonna of Hardwick — Sr2 365 Dec 40 2 9583 429
s. Caumsett Spitfire — d. Charlescote Madonna

GOODRICH, JOHN B., GOODRICH FARMS, WINCHESTER, IND.
Goodrich Farm's Tilda — 5 305 Nov 927 51 11466 573
s. Pine Manor Thor — d. Shierwood Rachel

GOSS, HOMER, PINE KNOLL, LEWISTON, MINN.
¶Pine Knoll Lady Gleam — Sr2 319 Dec 173 10 7524 356
s. Valleyland Dairyboy — d. Pine Knoll Sunglearn
¶Pine Knoll Laurel — Jr3 324 Dec 254 17 7196 357
s. St. James Rocket's Flash — d. Pine Knoll Laura

GOULDIN, J. M., WINDSOR FARM, TAPPAHANNOCK, VA.
¶Pinemont's Dimples — 8 307 Jul 512 23 9746 448
s. Pinemont's Valor's Prince — d. Hinson's Golden Queen
¶Tokee's Dolly of Woodlands — 7 365 Oct 18 12201 556
s. Fox Dean's Rumford — d. Teddy's Tokee of Woodlands
¶Vicor Viking's Isabelle — Sr4 318 Aug 60 4 7343 372
s. Riegeldale Emory's Viking — d. Vicor's Vivian
¶Windsor Duchess Rose — 5 305 Oct 60 3 8956 459
s. Riegeldale Emory's Pirate — d. Windsor Queen
Windsor Pirate's Adell — Jr2 365 Oct 536 29 9909 486
s. Riegeldale Emory's Pirate — d. Riegeldale Viscount's Bluebell
¶Windsor Pirate's Martha — 5 305 Nov 171 9 8134 356
s. Riegeldale Emory's Pirate — d. Windsor Martha Jane
¶Windsor Pirate's Pocahontas — Sr4 313 Jul 167 7 9049 484
s. Riegeldale Emory's Pirate — d. Windsor Pocahontas 2d
Windsor Pirate's Starlight — Jr2 307 Aug 199 11 7181 363
s. Riegeldale Emory's Pirate — d. Dunnottar Starlight
Windsor Pirate's Vivi — Jr2 305 Dec 86 5 6294 342
s. Riegeldale Emory's Pirate — d. Viola's Beauty of Chilbrook
Windsor Pocatella — Jr2 306 Aug 184 8 7216 350
s. Riegeldale Emory's Pirate — d. Windsor Pocahontas 2d

GOULDIN, M. WRIGHT, WINDSOR FARM, TAPPAHANNOCK, VA.
Windsor Majesty's Rose Bud — Jr3 365 Dec 176 11 9450 552
s. Midview Majesty's Royal — d. Windsor Maxim May Rose

GRAHAM, GLENN B., BLUFFTON, IND.
¶Delpark Symphony — 5 274 Nov 350 26 9676 552
s. Pine Manor King's Jade — d. Titan's Bessie of Crane Farm
Lane's Coronet Katie — 5 284 Nov 156 8 8428 368
s. Elkco Champion — d. Neffiin's Kathryn's Pride

GRIESEMER, JOSEPH J., PLEASANT VIEW FARM, BILLINGS, MO.
Pleasant View KB King's Chime — Jr3 365 Dec 10 7713 410
s. Meadow Lodge King's Beau — d. Cooper's Christmas

GRIMLAND, E. H., GRIMLAND'S FARM, AMHERST JUNCTION, WIS.
Grimland's Baby Bell — Jr2 261 Jan 248 14 5598 309
s. Grandvu Royal Hero — d. Grimland's La-Bell
Grimland's Jingle Bell — Jr3 301 Oct 396 17 7071 388
s. Grandvu Royal Hero — d. Grimland's La-Bell
Grimland's La-Bell — 12 284 Jan 62 3 7504 366
s. Peter Pan Steadfast — d. Grimland's Ella Bell 2d
Grimland's Silver Bell 2d — 13 319 Jan 384 22 8295 397
s. Peter Pan Steadfast — d. Grimland's Silver Bell

GUNTER, LYSTON, GUNTER'S GOLDEN GUERNSEY FARM, WAGENER, S. C.
¶Coker Don's Katie — 8 307 Nov 301 13 7709 319
s. Greyholme's Slogan's Don — d. Katie's Gloria
Hillbright Maxim Patsy — Jr3 290 Nov 316 18 5638 277
s. Bright King's Jerry — d. Bright King's Patsy
¶Klondike Hollyhock — 10 263 Nov 211 9 7113 279
s. Klondike Hollimost — d. Cherry Bloom of Clear Springs
¶McNaughton's Holly — 7 263 Nov 374 16 7696 336
s. Klondike Hollinick — d. McNaughton Farm Beauty

HAMILTON, LYAN B., LYNNDALE FARMS, GLENDALE, ARIZ.
¶Dorella King's Dorothy — 8 321 Jan 355 21 10490 503
s. Dorella Rival's Silver King — d. Dorella Rival's Darling
¶Lynndale Farms Model — Jr4 331 Dec 145 7 8314 405
s. Ranchito Royal Darby — d. Lynndale Farms Winter Rose
¶Rocky Home Rival's Nellie — 8 287 Jan 193 11 6922 345
s. Dorella Rosalie's Rival — d. Win Ru Ol Valley
¶Santa Rita Emily — Jr4 320 Dec 133 5 7874 356
s. Chicona Clarendon — d. Santa Rita Count's Mildred

HANSEN, LAURENCE D., HANSENAREA FARM, SOUTH VALLEY, N. Y.
Hansenarea Thelmo — Sr2 283 Dec 102 5 7276 338
s. Wychmere Dauntless Salvo — d. Hansenarea Thelma
¶Hansenarea Vena — 7 206 Dec 22 1 5024 319
s. Hansenarea Sequel — d. Hansenarea Etta
¶Sharon Rose of Distant View — 5 262 Dec 303 15 5882 276
s. Hansenarea Nebo — d. Rosemary of Distant View

HANSON, H. C., CLOVER GLEN GUERNSEY FARM, BARNUM, MINN.
¶Clover Glen Bess — 7 302 Dec 116 8 8616 461
s. Boulder Bridge Golddrop — d. Clover Glen Cherry
¶Clover Glen Golden Lass — 5 324 Dec 154 8 10884 476
s. Boulder Bridge Golddrop — d. Maiden's Fancy of Clover Glen
¶Clover Glen Goldie Rose — 7 339 Nov 264 16 10552 533
s. Boulder Bridge Golddrop — d. Rosetta of Clover Glen
¶Clover Glen Lola — Jr3 358 Dec 239 12 10194 547
s. Boulder Bridge Goldfinder — d. Clover Glen Rosebud
Clover Glen Trula — 5 365 Dec 56 2 11424 570
s. Boulder Bridge Tribute — d. Clover Glen Golden Belle

HARBIN, RALPH, LEVELLAND, TEXAS
Harbin's Primrose Camille — Jr2 365 Dec 217 13 8821 392
s. Primrose Unique's Double — d. Constance of Bonita Oro
Harbin's Primrose Colleen — Jr3 365 Dec 203 11 9503 418
s. Primrose Unique's Double — d. Catherine of Bonita Oro

HARDER, C. A., DEEP CREEK GUERNSEY FARM, BUHL, IDAHO
¶Chick of Fern Lane — 5 354 Dec 115 5 10724 491
s. Freer Acres Beau — d. Celia of Fern Lane

HARDER, HOWARD, DEEP CREEK GUERNSEY FARM, BUHL, IDAHO
Tabiona of Thousand Springs — Sr2 365 Dec 166 10 7100 410
s. Green Meads Country Squire — d. Terry of Thousand Springs

HARDIN, EARL E., GOLDEN CHARM FARMS, BOW, WASH.
Avalawn Laughter — Sr2 365 Nov 102 6 9170 534
s. Flying Horse Clara's General — d. Avalawn Lorraine
Avalawn Lilac — Jr2 365 Oct 211 10 9448 474
s. Flying Horse Clara's General — d. Avalawn Likeable
Avalawn Percess — Jr3 365 Sep 504 34 9211 489
s. Flying Horse Master's Don — d. Pirna of Chicona
¶Avalawn Pixie — Jr3 342 Nov 139 7 12638 598
s. Flying Horse Flute's Colonel — d. Pirna of Chicona
Dova of Chicona — Jr3 297 Nov 70 3 8246 365
s. Chicona Cuyler — d. Doxanna of Chicona
¶Korslund Pauline — Jr3 217 Nov 78 4 8077 319
s. Flying Horse Flute's Colonel — d. Korslund Pernel

HARRIS, GORDON L., SOLITUDE FARM, ROYAL OAK, MD.
¶Hill Girt Countess Dora — 6 321 Nov 179 12 7891 445
s. Hill Girt Count — d. Noel's Dora of Hill Girt
¶Maiden Point Sensation Sal — 6 365 Nov 36 2 12460 637
s. Fairlawn Commentator — d. Sensation of Locust Hill

HARVILLE, THOMAS, MRS. & HARVILLE, ARTHUR, AVALON FARM, NEW MILFORD, OHIO
Avalon Brilliant Lady — 5 336 Dec 310 15 9086 418
s. Langwater Brilliant — d. Avalon Wonder Lady
Tonkawa's Anna of Avalon — 7 297 Dec 381 20 6978 321
s. Meadow Lodge King's Tonkawa — d. Avalon Lady Ann

HATFIELD, CLARENCE, JR., WICHITA, KANS.
West Road Fancy Lady — 5 305 Dec 324 18 10613 526
s. Ellen's Western King — d. Western King's Lady

HAYES, HAROLD M. & SON, BROOKSIDE, NORTH GRANBY, CONN.
¶Margemat of Brookside — Sr3 297 Dec 130 7 6164 335
s. Lady's Diplomat of Brookside — d. Margen of Brookside

HEIDENREICH, RAY LEE, GLENDALE FARM, WOODBINE, ILL.
Glendale's Violet — Jr2 365 Nov 394 20 7135 385
s. Boulder Bridge Cruiser — d. Jean Herman's Bonnie
¶Ruby Classic Daisy — 7 303 Nov 549 35 9121 455
s. Adelmer's Sargon Classic — d. Mabie's Ruby

HELLER, DANIEL H., FEURA FARM, FEURA BUSH, N. Y.
Feura J. Memoir — Sr3 349 Dec 329 21 10624 625
s. Feura Jester — d. Feura Jasmine

HERBERTS HILL FARMS, INCORPORATED, WEST CHESTER, PA.
Nyala Supreme Lustre — Sr3 299 Dec 64 3 8167 390
s. Pine Manor Crown Supreme — d. Riegeldale King's Delphine

HESCOCK, ROBERT E., MEADOW LAKE FARM, NORTH STONINGTON, CONN.
¶May King's Early Rose — Sr3 327 Nov 89 5 5560 252
s. Horatius' May King — d. Bachelor's Nantanka Rose
May King's Joyous — Sr2 360 Dec 55 2 8439 339
s. Horatius' May King — d. Meadow Lake Levity's Joy
¶Meadow Lake L. Nantanka — 5 308 Dec 17 1 5829 286
s. Groton House Levity's Earl — d. Jason's Nantanka
¶Meadow Lake Princess — Sr3 356 Nov 123 6 8317 413
s. Groton House Levity's Earl — d. Jason's Princess

HILLMAN, W. R., HARR HILL FARM, BLOUNTVILLE, TENN.
¶Lad's War Pride of Mercer — 9 285 Dec 25 1 7118 284
s. Glenburnie Golden's Lad — d. Otto's Pride of Mercer

HINSHAW, CLYDE E., FOUNTAINE FARM, FOUNTAIN CITY, IND.
¶Fountaine Collegate's Crystal — 7 247 Nov 72 2 6732 272
s. Franchester Collegate — d. Fountaine Patsy
¶Fountaine Volute — 8 299 Nov 136 6 7839 350
s. Bethany Butterfat's Patron — d. Fountaine Patricia

HOUSEL, WEBSTER H., VERDANT VALE FARM, WHITE HOUSE STATION, N. J.
¶Mulhocaway Butterfat Aida — Sr4 311 Nov 338 16 9035 421
s. Clara's Heartsease Butterfat — d. Mulhocaway Ada Butterfat
¶Mulhocaway Butterfat Sadie — 6 298 Oct 143 8 9049 426
s. Clara's Heartsease Butterfat — d. Beechwood Sabina

ILLINOIS, UNIVERSITY OF, URBANA, ILL.
Illini Penrod's Verna — Jr2 311 Nov 126 7 7344 366
s. St. James Boy's Penrod — d. Illini Harvester's Verna

JANEWAY, E. G., MIDDLETOWN FARM, SOUTH LONDONDERRY, VT.
¶Ken Clara — 7 282 Nov 26 1 10748 463
s. U.V.M. Heroine's Raider — d. Ken Cherry Blossom

JENISON, HAROLD, RUSH CREEK GUERNSEY FARM, JENISON, MICH.
Rushcreek Lilly Ann — Jr2 278 Dec 19 1 6998 324
s. Paramount's Eddie — d. Slater's Lilly Ann

JENISON, HAROLD & SONS, RUSH CREEK GUERNSEY FARM, JENISON, MICH.
Farofield Douglas's Dawn — Jr2 331 Dec 10 — 7249 339
s. Rex's Douglas — d. Farofield Dawn
Meadow Lane Connie — Jr2 300 Dec 15 — 8127 375
s. Superior of Tamarack Ridge — d. Countess of Meadow Lane
Slater's Lilac — Jr4 314 Dec 16 — 9393 449
s. Calibur of Walnut Lane — d. Monitor Bethany Lillian

JOHNSON, W. L., JR., FAR FIELDS FARM, WASHINGTON, CONN.
¶Far Fields Maud — Sr4 291 Dec 16 1 8011 411
s. Cathedral Laddie of Far Fields — d. Marion's Lady Pride

JORDAN, WILLIAM T., KADOCKADEE FARM, CONCORD, N. H.
¶Kadockadee Royal Uralee — 11 365 Dec 432 23 12014 578
s. Rockingham Royal Jester — d. Kadockadee Uranium Lee

KAMM, ROY J., EMROY FARM, MARIETTA, N. Y.
¶Phoebe of Munroholm — 5 264 Oct 167 8 8579 417
s. Tarbell Farms Peerless Valor — d. Bonnie's Peaches of Munroholm

KEISER, J. RAY, WHITEDEER, PA.
Commander's Trudy — Jr2 221 Sep 764 40 6339 294
s. Coldspring's B. R. Commander — d. Gamin's Gertrude
¶Witchwood Gartless — 5 343 Nov 158 8 9225 467
s. Langwater Helios — d. Witchwood Artless

KENDALL, H. P., MOOSE HILL FARM, SHARON, MASS.
¶Moose Hill Myrtle — 5 365 Dec 28 1 9945 461
s. Chedco Munroe — d. Moose Hill Georgia

KEPPLE, E. D., KEPPLE ACRES, FARMINGTON, ILL.
Boulder Bridge Zephyr — Sr2 365 Nov 513 32 11879 838
s. Boulder Bridge Conquest — d. Boulder Bridge Rosette

KILPATRICK, R. S. & STURGEON, LEO, SUNSET OAKS GUERNSEY FARM, ADEL, IOWA
¶Iowagold Ruby — Sr3 299 Nov 89 4 3938 201
s. Pine Manor King's Admiral — d. Jewel of Iowagold

KINGSBURY, HAROLD L., KINGSBURY FARMS, LAPEER, MICH.
Lockshore King's Maid — Jr2 365 Dec 297 22 7440 428
s. Gardenville Merry King — d. Lockshore Nobleman's Maid
Starr Farm Miss Alice — Jr2 314 Dec 34 1 8209 360
s. Langwater Monopoly — d. Starr Farm Lucky Alice

KINGSBURY, HAROLD L. & ONALEE J., KINGSBURY FARMS, LAPEER, MICH.
¶Lone Creek Leila's Lutie — Sr3 365 Dec 52 3 9246 457
s. Green Meads Northerner — d. Proud Gallant's Leila
¶Lone Creek Northerner's Daffie — Jr4 311 Dec 243 13 8203 375
s. Green Meads Northerner — d. Willow Brook Monarch Daffodil

KOLOWRAT, HENRY, STEBBINS FARM, MONSON, MASS.
¶Groton House Levity's Jean — 5 319 Nov 339 14 10717 496
s. Pine Manor Levity's Legacy — d. Holly Farm Jewel

KRUEGER, NORMAN E. & HARRY W., KRUEGER FARMS, FORT WAYNE, IND.
Covington Hills Neta — Jr3 305 Nov 495 23 13260 550
s. King Taurus of Covington Hills — d. Covington Hills Golden Net

LaBROAD, F. K., LONG LANE FARM, AMHERST, MASS.
¶Long Lane Joyce — Sr3 301 Sep 32 1 5987 283
s. Dreammont Bountiful Boy — d. King's Jocelyn Lady
¶Pomeroy Meadow Rose — 6 365 Nov 231 10 13856 602
s. Hop Brook Serenade's Squire — d. Superb's Violet of Greenway

LARSON, SIMON C. & WAY, JULIUS L., WAYLAND FARM, MILLINGTON, ILL.
¶Rose King's Eca — 6 301 Nov 148 7 6850 331
s. Rose King of Wayland Farm — d. Eca of Guernsey Mound

LAWYER, C. G., CHARMAE FARM, CLEAR LAKE, IOWA
¶Wynola Attie — 6 325 Dec 102 6 8981 530
s. Boulder Bridge Confidence — d. Al-Fin Annita

MAXWELL, JOHN & F. B., HESSE FARM, COBBS CREEK, VA.
Kembrooke Bessie — Sr2 284 Nov 61 3 5667 268
s. Reinfeld's Billy — d. Arbobess Leader's Charity
Little Dorrit of Beacondale — 5 229 Oct 35 2 5412 266
s. Daniel Boone of Beacondale — d. Hazel of Elkhardt
Ruth of Beacondale — 8 218 Oct 5 — 4621 197
s. Grapelawn Virginian — d. Pansy of Laurel Meadow
Sandy Lane Eclat's Sue's Sugar — Jr2 285 Nov 254 14 6142 337
s. Willowmere Eclat — d. Sue's Princess of Sandy Lane
Sunny Hill Cestrian's Fannie — 10 318 Oct 64 4 8690 443
s. Rockingham Cestrian — d. Sunny Hill Valor's Ruby

McCANN, FRASIER W., GOLDEN HARVEST FARM, BRIDGEWATER, CONN.
¶Golden Harvest Glamourous — Sr3 365 Dec 128 8 9346 548
s. Flat Brook His Commander — d. Golden Harvest Glamour Girl
¶Golden Harvest Milkmaid — 5 332 Nov 300 17 9073 522
s. Golden Harvest Valiant — d. Golden Harvest Maxim Millicent

McCREADY, RICHARD F., LITTLE STONER FARM, WINCHESTER, KY.
¶Jerrie of South Side — 7 313 Dec 385 16 8104 393
s. Delight's Prince of Fruitland — d. Neptune's Fern of South Side
¶Undulata Hazel Rose — Jr3 331 Nov 225 11 7390 344
s. Roselawn Gregory — d. Elder Lawn's Hazel

McCULLOUGH, JACK D., PREMIER FARMS, ROCHESTER, MICH.
¶Premier M.Marion — 5 321 Dec 27 1 10228 505
s. Eth-Mead M Philosopher — d. Meadow Brook Mary Louisa
¶Premier M. Nelda — Sr4 261 Dec 29 1 7363 388
s. Eth-Mead M Philosopher — d. Beauty's Norma of Meadow Lane
¶Premier S. Jeanette — Jr3 324 Nov 270 16 10578 540
s. Maggie's Sheik of Meadow Brook — d. Premier Bonnie Jenney
Premier S.Lois — Jr3 365 Jan 286 14 11235 517
s. Maggie's Sheik of Meadow Brook — d. Meadow Brook Maxine's Lulu

McINTOSH, FLORENCE P., STRATHBRAN FARM, CAYUGA, N. Y.
Strathbran Aleta — Jr2 365 Nov 278 18 5204 302
s. Pharos Improver's Donan — d. Strathbran Kate

McLEAN, GEORGE P., ESTATE, HOLLY FARM, SIMSBURY, CONN.
¶Blossom of Brookmoor — Sr3 313 Mar 20 1 8553 424
s. Holly Farm Royal Educator — d. Joiner's Adel of Granby Farms
¶Brooklawn Lenolia — 7 316 Feb 390 20 7710 356
s. Surprise of Lookout Farm — d. Brooklawn Leonia
¶Hi-Light Rose of Dunlea — 8 362 Sep 183 9 7752 361
s. Green Meads Hi-Light — d. Sensation Rose of Dunlea
¶Holly Farm Abigail — Sr3 343 Dec 32 1 8703 324
s. Argilla Paladin — d. Broad Hill Abigail

¶Holly Farm Cleora — Sr4 365 Nov 591 28 12259 539
s. Holly Farm Stars and Stripes — d. Holly Farm Coral
¶Holly Farm Clover — Jr4 288 Dec 22 1 6814 298
s. Groton House Leo — d. Holly Farm Thela
¶Holly Farm Palotteri — 6 295 Feb 792 40 11552 537
s. Groton House Caesar's Holly — d. Holly Farm Desire
¶Holly Farm V for Victory — 7 301 Sep 96 4 5141 252
s. Prospect of Ware — d. Holly Farm Lucky Girl
Mountain Brook Coral — 6 317 Mar 42 2 8085 406
s. Green Meads Commodore — d. Mountain Brook Eleanor

McMURTRIE, R. H., FAWN LAKE FARMS, HUNTINGBURG, IND.
¶Fawn Lake Levity Blossom — Jr4 307 Dec 94 8 8874 371
s. Coronation Levity Prince — d. Wey Acres Grandee's Charm

MEFFERT, EUGENE A., EUBET GUERNSEY FARM, HIGHLAND, ILL.
St. Albans Raider's Genella — Jr2 234 Nov 264 18 6363 305
s. St. Albans Glamour Raider — d. St. Albans Archer's Genella

MESSIX, W. BERNARD & MESSIX, WILLIAM B., JR., HOPESTEAD FARM, QUEEN ANNE, MD.
¶Messix's Janie — Sr4 307 Nov 12 — 10500 551
s. Blakeford Paramount — d. Messix's Josella

MILLER, LEO H. & METZGER BROTHERS, SOUTH VIEW FARM, SOUTH WHITLEY, IND.
¶Beauty's Butterfat Dimple — Sr3 351 Nov 131 8 10820 549
s. Lawnsett's Bob — d. Adventurous Lad's Beauty
¶Bessie's Queen of Bonnieview — 13 286 Nov 789 43 10522 501
s. Cherry's Adventurous Lad — d. Duke's Fern Bessie
Tillie's Butterfat Twinkle — Jr2 337 Oct 685 34 9303 442
s. Lawnsett's Bob — d. Cherry's Butterfat Tillie

MINNESOTA, UNIVERSITY OF, NORTH CENTRAL EXPERIMENT STATION, GRAND RAPIDS, MINN.
¶U. of M. Commander's Carlotta — Jr3 357 Jan 7 — 6906 332
s. U of M Maxim's Commander — d. U. of M. Carlotta
¶U. of M. Commander's Daphne — Jr3 227 Jan 139 6 5670 265
s. U of M Maxim's Commander — d. U of M Dorette's Daphne

MINNICK & VINCENT, HOMEACRES FARM, DERBY, OHIO
¶Mayflower's Allice's Dot — 10 365 May 319 18 11354 581
s. R. D. Magistrate's Show Boy — d. Dot's Allice of B.J.F.

MISSISSIPPI STATE COLLEGE, STATE COLLEGE, MISS.
¶College Princess May — Jr4 330 Oct 148 8 6793 319
s. Croasdaile's Maxim's Anchor — d. Croasdaile's Princess May

MOFFETT, PAUL G., MRS., ESTATE, SLEEPY HOLLOW FARM, INDIANAPOLIS, IND.
Gayland's Vera — 12 278 Nov 381 18 8636 344
s. Gayoso Colonel — d. Gayoso Verbena

MONTAVON, GEORGE J., NORVIEW FARM, WEST BROOKLYN, ILL.
¶Judy of Ferson's Creek — 6 365 Dec 200 11 8957 435
s. St. James Count's Ultimas — d. Bate of Diedrich Farm
¶Sultan's Pearline of Norview — 5 287 Dec 252 15 7192 357
s. Amos' Edna's Sultan — d. Pearl of Norview
Val's Maxie of Norview — Jr2 362 Aug 505 28 8387 440
s. Hill View Valencian — d. Mitzie Girl of Norview

MORTON, R. C. B. & T. B., LANSDOWNE FARM, PROSPECT, KY.
¶Golden Bull Farm Therese — 6 365 Nov 582 33 12913 623
s. Flying Horse Footprint — d. Golden Therese of Green Acres
Lansdowne Ilene — Jr2 215 Nov 117 9 2905 159
s. Golden Bull Farms Golden — d. Isis of Green Acres

MULLER, JOE P., JO-BE FARM, OMAHA, NEBR.
Jo-Be Challenger's Careen — Jr2 280 Dec 83 4 9107 405
s. Skyline Gretta's Challenger — d. Maximus Mary Maid

MUNNS, C. E. & SONS, CUTHBERT FARM GUERNSEYS, ELK RIVER, MINN.
Cuthbert Farm Bettina — Jr2 325 Nov 270 21 6615 376
s. Boulder Bridge Design — d. Highcroft Betty
¶Cuthbert Farm Darling — Sr3 345 Dec 238 13 9255 427
s. Boulder Bridge Design — d. Cuthbert Farm Delilah
Cuthbert Farm D. Desert — Sr2 320 Nov 156 9 6513 314
s. Boulder Bridge Design — d. Highcroft Desire
Cuthbert Farm Diana — Jr2 300 Nov 117 5 8487 344
s. Highland Place Cherub Sunbeam — d. Highcroft Delight

MUSCIO BROTHERS, MUSCIO GUERNSEY FARM, OAKDALE, CALIF.
¶Cooper Oaks Martha — 5 325 Nov 463 24 9129 431
s. Cooper Oaks Threesixty-G — d. Cooper Oaks Eight Seventysix
¶Cooper Oaks Mary — 6 305 Dec 180 11 9999 543
s. Cooper Oaks Three A T Three D. — d. Cooper Oaks One Thousand
¶Ellwood Randor's Goldie — 5 318 Sep 172 10 9816 488
s. Hill Girt Randor — d. Ellwood Rudy's Goldie
Maxicander's Foxie — 9 327 Nov 366 18 10748 501
s. Rantwipin's Bet's Maxicander — d. Faretti's Farm Royal Trixie
Muscio Holly's Godiva — Jr2 305 Oct 246 16 5981 326
s. Muscio Western Holly — d. Rancho Bet's Godiva
¶Muscio Royal's Lenore — 5 302 Dec 163 9 7252 384
s. Happyholme Luci's Royal — d. Fresno Isabelle

NELSON, NORMAN K., CEDAR DRIVE FARM, WICHITA, KANS.
¶Meadowlark Valor's Zola — 8 365 Nov 582 27 11381 471
s. Valor's Josie's Masher — d. Alvin's Zora

NORTH DAKOTA AGRICULTURAL COLLEGE, FARGO, N. DAK.
Nakota Dean Ada — Jr3 272 Oct 256 16 7853 385
s. McDonald Farms King Keenan — d. Spruce Grove Connie
¶Nakota Lois — Sr4 241 Dec 161 6 6960 332
s. McDonald Farms Chieftain — d. Nakota Dean Friday

NOSKER, RAY D., NOSKER FARM, HUNTINGTON, IND.
L. P. Fern of Nosker Farm — Jr2 365 Jan 342 21 12175 672
s. Pine Manor Levity Prince — d. A. C. Fancy of Nosker Farm

NOTBOHM, W. A. & SON, SOUTH VIEW GUERNSEY FARM, SUMNER, IOWA
¶South View Faith — 5 327 Dec 62 3 11528 591
s. Curtiss Candy Alvin — d. South View Butterfat Millie

NOURSE, C. P., ROOT RIVER FARM, MILWAUKEE, WIS.
Priscilla of Fern Hill — 5 314 Sep 100 5 8711 342
s. St. James Duke's Blueboy — d. Agnes of Fern Hill

OKLAHOMA A. & M. COLLEGE, STILLWATER, OKLA.
¶Mary Ann's Angie — 7 323 Nov 193 11 8754 387
s. Cooper's Royalty — d. Cooper's Mary Ann

¶Primrose Obidiah's Mary 7 340 Dec 32 2 6964 344
s. Obidiah of Primrose d. Mary of Primrose

OTT, ROBERT L., WILDWOOD FARM, ALBERT LEA, MINN.
¶Jessie of Wildwood Jr4 314 Dec 188 10 7587 376
s. Boulder Bridge Hightide d. King's Jessie of Wildwood
¶J. Q. Josie of Wildwood 10 299 Dec 74 2 6570 285
s. May Queen's King of Mahnomen d. Josephine J. Queen of Wildwood
¶Mina of Wildwood 2d 6 365 Dec 239 14 9056 433
s. Boulder Bridge Perfection d. Mina of Wildwood
¶Ophelia of Wildwood Jr4 294 Dec 143 5 8515 352
s. Green Needles Sunny Lad d. Opal's Queen of Wildwood
¶Sunny Lad of Wildwood Sr3 280 Dec 145 8 7327 373
s. Green Needles Sunny Lad d. Queene Opal of Wildwood
Wildwood Sunny Bea Jr3 323 Nov 246 13 8007 359
s. Green Needles Sunny Lad d. Bea of Wildwood
Wildwood Sunny Leta Sr2 332 Nov 219 17 8093 419
s. Green Needles Sunny Lad d. Leta of Wildwood
Wildwood Sunny May Sr2 338 Nov 14 6587 280
s. Green Needles Sunny Lad d. May D. Perfection of Wildwood
Wildwood Sunny Opaline Sr2 309 Dec 176 8 6738 295
s. Green Needles Sunny Lad d. Opal's Queen of Wildwood

PEARSON, GEORGE J., SUBURBAN GUERNSEY FARM, BURLINGTON, IOWA
Suburban Pioneer's Maxie Sr2 290 Nov 199 13 7552 378
s. Peters Benefactor Pioneer d. King Hill King's May

PECK, MARION M., THOMAS M. & LAUREL M., PECK'S FARM, GENEVA, ILL.
Peck's Achievement's Haprice Jr2 320 Dec 189 10 8230 384
s. Peck's Sargon Achievement d. Peck's Coronation Bluebell
Peck's Governor's Hyacinth Sr2 308 Dec 176 8 8674 329
s. St. James Duke's Governor d. Peck's Sargon Buttercup

PECKMAN, JOHN S., PLEASANT VIEW FARM, CHAMBERSBURG, PA.
¶Pleasant View Angela 5 250 Aug 276 10 8008 347
s. Sonsie's Vagabond d. Cherub's Treasure Girl
¶Pleasant View Beth 5 300 Nov 84 3 9636 417
s. Sonsie's Vagabond d. Pleasant View Jeanie
¶Pleasant View Carolene Sr3 365 Nov 187 6 9009 387
s. Langwater Hal d. Pleasant View Charity
¶Pleasant View Lily Belle Sr3 365 Nov 457 28 10865 545
s. Sonsie's Vagabond d. Pleasant View Lovely
¶Pleasant View Royal Begonia Jr3 264 Dec 322 16 7171 366
s. Churn Creek's Royal Don d. Pleasant View Bea

PECKMAN, MERVIN E., PLEASANT VIEW FARM, CHAMBERSBURG, PA.
¶Pleasant View Karyn 7 268 Dec 540 24 10600 437
s. Sonsie's Vagabond d. Pleasant View Rosalie

PEINHARDT, PATRICIA, EDGEWOOD, CULLMAN, ALA.
Edgewood's Carlos' Judy Jr2 291 Nov 246 17 7170 361
s. Edgewood's Prince Carlos d. Gay May's Bonnie of Edgewood

PLAGENS, RUSSEL E., EAST VIEW FARM, MEMPHIS, MICH.
¶Robin's Beauty of East View 9 342 Dec 155 8 9909 475
s. Brookwood Robin d. War Cloud's Bonnie of East View

PLETCHER, HENRY L., EVERGREEN LAWN FARM, NAPPANEE, IND.
¶Evergreen Rosa of Lawn Sr4 289 Dec 113 6 10251 539
s. Clearland Butterfat Cherrybud d. Evergreen Lawn of Rose
¶Evergreen Sally of Mary Sr3 312 Dec 134 7 10981 598
s. Clearland Butterfat Cherrybud d. Evergreen Mary of Lawn
Evergreen Valentine of Nancy Jr2 337 Dec 143 8 9100 457
s. Twin Rocks H. Fearless d. Evergreen Gay Nancy

POTTS, CLAUDE A., DOT-CAP FARM, LEBANON, IND.
¶Dot-Cap's Delight Jr3 305 Dec 21 1 10292 442
s. Duffield Farouk King d. Gerard's Darling
Dot-Cap's Florence Jr2 365 Nov 475 29 10752 504
s. Big Springs Prince's Heir d. Dot-Cap's Flora
Dot-Cap's May Jr2 329 Dec 17 1 7903 398
s. Big Springs Prince's Heir d. Dot-Cap's Maybelle

POTTS, CLAUDE A. & RUTH ANN, DOT-CAP FARM, LEBANON, IND.
¶Dot-Cap's Jewell Jr4 365 Oct 248 11 12989 632
s. Cesor Bright Maxim d. Gerard's Darling

POWEL, WILLIAM R., DOUGHOREGAN MANOR, ELLICOTT CITY, MD.
Manor Treasure Sr2 312 Oct 865 46 10434 470
s. Broadwater Tumble d. Manor Delight

PURDUE UNIVERSITY AGRICULTURAL EXPERIMENT STATION, LAFAYETTE, IND.
¶Purdue Matchmaker Triumph 6 296 Nov 143 9 8219 417
s. Normandy Matchmaker d. Purdue Triumph Ann

PURDY, FLOYD, GREENFIELD FARM, TOMAH, WIS.
Grandvu Royal Lorna Sr2 315 Oct 601 44 7828 435
s. Flying Horse Master's Royal d. Grandvu Lorna

PURDY, FLOYD & DALE, GREENFIELD FARM, TOMAH, WIS.
Starr Farm Juan Bonnie Jr2 194 Dec 32 2 3042 153
s. Starr Farm Don Juan d. Starr Farm Bonnie Bee

RASMUSSEN, WILLIAM J., "SARIVAL GUERNSEYS", GLENDALE, ARIZ.
Happyholme R'Ambler's Patsy 6 365 Dec 100 6 9827 495
s. Happyholme Roseland's Ambler d. Happyholme Lord's Patsy
¶Mission Ranch Kerry 8 365 Nov 307 18 8563 426
s. Mission Ranch Highlander d. Mission Ranch Fayette
Myrtle of Delphi Dell 11 365 Dec 341 21 10442 481
s. Chuckanut Climax d. Peissner's Midget
Proud Tellus 9 338 Dec 514 36 10062 532
s. Green Meads Proud Gallant d. Mona's Sunbeam
Rasmussen Farms Annabell Jr4 324 Dec 520 30 9494 433
s. Rasmussen Farms Dynamite d. Little Ranch Blossom Ann
Rasmussen Farms Marietta Jr3 365 Dec 13 1 10122 614
s. Rasmussen Farms Diablo d. Rasmussen Farms Marie
Rasmussen Farms Rosa Jr3 357 Dec 37 2 8338 421
s. Rasmussen Farms Dynamite d. Rosalind's Alberta
¶Sarival Mildred's Ann 5 365 Jan 246 15 15110 707
s. Sir Mildred's Lubas d. Sarival Mildred

RATHELL, CHARLES, DOLVIN FARM, WYE MILLS, MD.
¶Maiden Point Hollie Sr4 309 Nov 285 15 9819 432
s. Solitude's Seaman First Class d. Rockie's Henrietta of Fairview

RAYL, CARL, VAN BELLE FARM, RUSSIAVILLE, IND.
¶Eagle Valley Hassan's Lucy 5 295 Dec 185 9 5999 272
s. McDonald Farms Hassan d. Eagle Valley's Lucy
¶Van Belle Blossom Jr3 345 Nov 261 15 6566 330
s. Eagle Valley Lord Dale d. Van Belle Princess

RAYL, VIOLET O., VAN BELLE FARM, RUSSIAVILLE, IND.
¶Van Belle Eagle's Rose Jr3 301 Nov 138 6 6776 298
s. Eagle Valley Lord Dale d. Southern Rose of Van Belle

REESE, HARRY, STRINGTOWN GUERNSEY FARM, PRESCOTT, IOWA
Stringtown Tastefull Jr2 303 Dec 148 7 6151 312
s. Boulder Bridge Footprint d. Stringtown Tasty
¶Stringtown Tasty 8 328 Dec 159 9 11754 633
s. Mound City Silky's Master d. Stringtown Tarinca's Taressa

REEVES, ROSALYN I., WIN-on-a-FARMS, BALDWINSVILLE, N. Y.
¶Win-on-a Farms C.H.R. Gnome Jr4 313 Nov 152 8 6318 345
s. Chautauqua Home Run d. Win-on-a Farms Super Glow

REYNOLDS, MERCEDES, MEADOW HEIGHTS, AVILLA, IND.
Meadow Heights Carmelita Jr2 346 Dec 30 2 9174 421
s. McDonald Farms Guiding Star d. Carmen of Walnut Ranche
Meadow Heights Gay Gingham Jr2 365 Nov 417 23 10437 443
s. Meadow Lodge King's Supreme d. Dolly of Homewood

RICHMOND, R. S. & C. R., ASHTON KEYNES FARM, LITTLE COMPTON, R. I.
¶Ashton-Keynes Bertha B. Jr3 308 Dec 185 11 9774 470
s. Beacon's Progressor d. Ashton-Keynes Betty
Ashton Keynes Gay Henrietta Jr2 312 Dec 248 11 8219 427
s. Grassland Atlas d. Ashton Keynes Honey

ROGERS, HERBERT J., SHADY LAWN GUERNSEY FARM, EMDEN, ILL.
Damsel Prospect Sr2 317 Nov 158 10 8313 396
s. Twin Tree Caesar d. Alista Damsel

ROTH, ALLEN, LONE OAK FARM, LOWELL, MICH.
¶Lone Oak Farm's Lucky Girl Jr4 276 Oct 300 14 8133 393
s. Rex Golden of Cowham Farm d. Amber Ann of Lone Oak Farm

ST. BERNARD COLLEGE, SAINT BERNARD, ALA.
Prince's Maggie Rose 6 233 Nov 530 31 9100 434
s. Whidary Lad d. Prince's Queen Maggie
St. Bernard's Actress Jr3 297 Nov 197 13 7542 339
s. Longacres Saint Bernard d. Shorty's Actress

SANDS, D. C., BENTON FARMS, MIDDLEBURG, VA.
¶Benton's Excellent Vera 6 273 Oct 385 20 8289 416
s. McDonald Farms His Excellence d. Benton's Virginia 3d
¶Benton's Lucky Helena 5 276 Nov 151 8 10393 477
s. Mt. Ararat's Sir Lucky d. Benton's Heida

SAUTER, CHARLES W., II, DR. & MRS., IDLEMORE FARM, TEMPLETON, MASS.
Idlemore Belle of Shamrock Sr2 365 Dec 183 11 8962 452
s. Whimsy Independence d. S.S.A. Snowflake

SCHARPING, GERALD F., SHADY MAPLES FARM, ALBION, N. Y.
¶Tarbell Regal Betsy Jr4 319 Dec 182 12 8158 419
s. Tarbell Farms Peerless Royal d. Tarbell Bright Betsy

SCHERTZ, RAY T., GREEN VIEW ACRES, FLANAGAN, ILL.
Buster's Lulu Belle Sr4 271 Jun 201 12 5057 240
s. Bluebell's Buster d. Secret's Miss Lilly

SCHIFFER, HERBERT, HERBERT'S HILL FARM, WEST CHESTER, PA.
¶Caumsett Eastern Bernice 8 259 Dec 24 1 6621 298
s. Caumsett High Strung d. Caumsett Royal Bertha

SCHUTH, AUGUST H., MEADOW GREEN GUERNSEYS, LEXINGTON, ILL.
¶Bergs' Pearl 5 305 Dec 292 12 11163 524
s. Burton Lane's Sargon Honeymoon d. Barrington Court Gertrude
¶Corn Acre Veda Jr3 288 Oct 225 9 8487 348
s. Burton Lane's Supreme Kent d. Liv-Iro Corn Acre Viola
¶Maple Grove Pet's Polly Jr3 249 Oct 201 7 6774 298
s. Kenfleur's Dicta Masterful d. Maple Grove Lulla Bell's Pet
Meadow Green Douglas' Ruby Jr2 365 Oct 257 13 9507 454
s. Meadow Green Prince Douglas d. Bergs' Pearl

SELANDER, GUSTAVE, ALDER-DELL GUERNSEYS, SHERWOOD, OREGON
¶Golden Gem of Alder-Dell 10 365 Dec 167 9 10103 524
s. Silver Crescent King May d. Golden Treasure of Alder-Dell
¶Golden Treasure of Alder-Dell 2d 8 287 Dec 50 3 7811 403
s. Twin Springs Don d. Golden Treasure of Alder-Dell
Queen Gladis of Alder-Dell 19 365 Nov 407 19 9048 424
s. Cedar Crest Farm's John Day d. Gladis Aloha of Springbrook
¶Willmina of Alder-Dell 9 355 Jan 28 2 7478 403
s. Twin Springs Don d. Wilberta of Mineral Point

SHANNON, SIDNEY L., SR., ROSEGILL FARM, URBANNA, VA.
Abigail of Rosegill Jr3 328 Oct 383 25 8131 416
s. Midview's Raider d. Lady Actress of Rosegill
¶Amanda of Rosegill Jr3 364 Nov 225 12 7528 372
s. Midview's Raider d. Lady Ester of Rosegill
¶Bright's Aggie of Rosegill 5 285 Aug 52 3 4070 220
s. McDonald Farms Honor Bright d. Raider's Annette of Rosegill
¶Della's Duchess of Rosegill Jr3 296 Sep 67 4 5324 281
s. McDonald Farms Honor Bright d. Traveler's Della of Rosegill
Dimple of Rosegill Jr2 305 Oct 243 13 7689 368
s. McDonald Farms Honor Bright d. Traveler's Della of Rosegill
Favorite of Rosegill Jr2 365 Dec 77 4 6624 368
s. Ria's Bright of Rosegill d. Traveler's Ferm of Rosegill
¶Lady Annabelle of Rosegill 11 365 Nov 109 6 9057 449
s. Crusader of Rosegill d. Mistress Lucretia of Rosegill
Nellie of Rosegill Sr2 365 Sep 122 7 7762 384
s. Lida's Prince of Rosegill d. Raider's Nira of Rosegill
Polly of Rosegill Jr2 320 Nov 436 28 8654 421
s. Riegeldale Ben's Hilarity d. Prudence of Rosegill
¶Raider's Audrey of Rosegill 6 259 Sep 146 10 4634 249
s. Midview's Raider d. Lady Winston of Rosegill
¶Raider's Delsie of Rosegill 7 303 Nov 163 7 9794 463
s. Midview's Raider d. Lady Grace of Rosegill
¶Raider's Fanny of Rosegill 7 365 Dec 216 12 7059 364
s. Midview's Raider d. Lady Ester of Rosegill
¶Raider's Isla of Rosegill 5 309 Nov 291 16 5737 280
s. Midview's Raider d. Lady Ester of Rosegill
¶Raider's Roxanne of Rosegill 7 365 Dec 87 5 10097 485
s. Raider of Rosegill d. Lady Pearl of Rosegill
¶Rosebud of Rosegill Sr3 326 Sep 70 3 4522 225
s. Midview's Raider d. Lady Ria of Rosegill
¶Stardust of Rosegill Jr4 329 Nov 207 14 6286 314
s. McDonald Farms Honor Bright d. Traveler's Faith of Rosegill
Tingle of Rosegill Sr2 349 Oct 340 21 7634 400
s. McDonald Farms Honor Bright d. Raider's Tinny of Rosegill
¶Traveler's Della of Rosegill 6 329 Sep 115 7 7956 408
s. Fox Dean's Traveler d. Lady Sheba of Rosegill
¶Traveler's Vera of Rosegill 7 273 Sep 360 21 6564 337
s. Fox Dean's Traveler d. Amine of Rosegill

¶Twilight of Rosegill — Jr4 342 Oct 103 5 8703 411
s. McDonald Farms Honor Bright — d. Bettie of Rosegill

SHELLEY, ORVILLE E., ORBROCK FARM, STERLING, ILL.
Bar-Mac Lucky Jo-Ann — Sr2 318 Jul 148 7 6773 383
s. Bethany Lucky Stroke — d. Bar-Mac Lucky Sally
Dot-Mar Knight's Charm — Jr2 311 Jul 127 7 6305 318
s. Rock Creek Susan's Knight — d. Dot-Mar Pharaoh's Charity
¶Eljen Florence — 7 330 Jul 72 3 7893 368
s. Eljen Monarch — d. Eljen Fannie
Ger Gar Levity Honeybloom — Jr2 314 Aug 415 23 7258 347
s. Curtiss Candy Levity Paul — d. Pleasant Lawn's Blossom Honey
¶Kepple Acres Bluebell — Jr4 282 Oct 303 19 6889 371
s. Curtiss Candy Levity Paul — d. King Fred's Mary

SHUE, S. & PLAGENS, J. C., EAST VIEW FARM, MEMPHIS, MICH.
Pat's Dixiegal of East View — Jr2 365 Jan 39 1 9216 447
s. Eth-Mead Coronation King's Pat — d. Avery's Dixie of East View

SHULTIS, BERNICE, WINDY ACRES, KELLY CORNERS, N. Y.
Janey of Windy Acres — Sr3 298 Oct 289 14 8511 398
s. Mars of Windy Acres — d. Janey Anita of Windy Acres

SHULTIS, JOHN, WINDY ACRES, KELLY CORNERS, N. Y.
Ida of Windy Acres — Jr3 316 Oct 54 2 7185 338
s. Tarbell Farms Peerless Valor — d. Barber's Sunny Jane
Ruthie of Windy Acres — Sr3 365 Nov 35 1 8031 386
s. Mars of Windy Acres — d. Aggie of Windy Acres

SICHI, ROGER R. & SON, SICHI FARM, EIGHTYFOUR, PA.
¶Lone Oak Ultra Kay — 7 257 Dec 204 11 5569 267
s. Maple Lane Clover's Steadfast — d. Lone Oak Kay

SMITH, HOWARD C., CHICKAWIPPE FARM, GENEVA, N. Y.
Chickawippe Aria — Jr2 330 Nov 468 29 8762 442
s. Vallyvu Concentrator — d. Windwood Valor Queenly

SMITH, J. FRANKLIN, SMITHMONT FARM, MURPHY, N. C.
Smithmont Valor's Clotilda — Jr2 365 Dec 41 2 6386 292
s. Riegeldale Emory's Valor — d. Smithmont Peer's Cleo
Smithmont Valor's Ollie — Jr2 365 Dec 52 2 6345 314
s. Riegeldale Emory's Valor — d. Swan Ponds Henlee's Opal

SMITH, J. ROY & ELTON R., MED-O-BLOOM FARM, CALEDONIA, MICH.
Med-O-Bloom P. Charlotte — Jr2 315 Nov 315 15 7740 342
s. Meadow-Gold R. Peerless — d. Med-O-Bloom Clara
¶Med-O-Bloom W. Clarice — Jr3 306 Dec 24 1 6844 310
s. Meadow-Gold R. Winston — d. Med-O-Bloom Clara

SMUTNICK, EMMA L., PIONEER ACRES, ABINGTON, CONN.
Evelyn-Lu of Pioneer Acres — Sr4 312 Dec 138 9 6382 351
s. Prince-Lu of Pioneer Acres — d. Jewel's Patricia

SNOW, HERBERT A., SNOW SUMMIT RANCH, PARK CITY, UTAH
¶Constance of Snow Summit — 7 312 Nov 162 7 10431 435
s. Benbrook Philosopher — d. Corina of Benbrook
¶Kattie of Benbrook — 8 365 Dec 17 11926 558
s. Lad's Neon of Middale — d. Kalo of Tangeat

SPIES, ROGER, ROGINE ACRES, DOVER, OHIO
Chan's Mayflower — 7 365 Dec 270 15 10811 483
s. Chan of Cappeldale — d. Resolute's Royal Daisy May
¶May's Alice's Daisette — 10 309 Jan 97 2 9697 441
s. Riverside Jupiter — d. Sheik's Alice's May

STEINKE, R. A., MOUNT PLEASANT GUERNSEY FARM, SODUS, MICH.
¶Bonnie of Mt. Pleasant — Jr4 352 Dec 83 4 8894 378
s. Silver Forest Admiral — d. Lookwell L. Spot

STEVENS, R. S., APTAKISIC FARM, PRAIRIE VIEW, ILL.
¶Ploverlin's Foremost Maid — 6 236 Nov 105 4 5991 278
s. Pinewood's Foremost — d. Stonehurst Dandy

STEVENSON, ROBERT, SUN CREST FARM, RICHBURG, S. C.
Sunbeam of Hamilton Echo — Jr2 276 Nov 416 19 7334 310
s. Barber's Andy — d. Susie of Hamilton Echo

STEVENSON, W. C., JR., SUN CREST FARM, RICHBURG, S. C.
Hillbright Maxim Grace — Jr2 276 Nov 426 23 8184 340
s. Quail Roost Bright King — d. Major's Melba Dot

STEWART, HAROLD F. & SON, CHAR-LANE FARM, VASSAR, MICH.
¶Char-Lane Champ's Norma — Sr4 293 Nov 216 9 8804 403
s. Her-Mil's Cha Champ — d. Marjohnelle Count's Nira

STEWART, ROBERT J., CHAR-LANE FARM, VASSAR, MICH.
¶Char-Lane Champ's Cora — Sr4 365 Nov 162 7 8818 446
s. Her-Mil's Cha Champ — d. Marjohnelle Columbus' Clara

STILES, CHARLES H. & H. LYNDON, GREENACRE FARMS, MOIRA, N. Y.
¶Greenacres Jinger — 8 365 Jan 98 4 13671 562
s. McDonald Farms Excelsior — d. Greenacres Jamaica
¶Greenacres Jinx — Sr4 289 Aug 136 7 6403 308
s. Greenacres Jubilee King — d. Greenacres Joan
¶Greenacres Whirlwind — Sr3 277 Oct 79 3 6509 285
s. Barbian King Victor — d. Greenacres White Sails

STILES, H. A. & SON, GREENACRE FARMS, MOIRA, N. Y.
¶Greenacres Reparation — 6 251 Oct 91 4 5963 289
s. Greenacres Ultra Joe — d. Greenacres Reflection
¶Greenacres Revenge — 5 278 Oct 112 4 6014 239
s. Greenacres Ultra Joe — d. Greenacres Remorse

STRICKLAND, HAROLD L., LANANDY FARM, ROCKFALL, CONN.
¶Lanandy Brilliant Beauty — 7 305 Nov 252 12 7488 347
s. Homeland Slogan's Brilliant Boy — d. Lanandy Valloy
¶Lanandy Brilliant Glow — 5 306 Dec 20 1 5974 270
s. Homeland Slogan's Brilliant Boy — d. Lanandy Valnip

SUTPHIN, J. J., DIXIE DAIRY FARM, WELLVILLE, VA.
Clover's Adaline of Dixie — Jr3 178 Dec 80 5 3617 192
s. Quail Roost Eminent Model — d. Yeoman's Adaline Clover
¶Dixie Farms Mirth — Jr3 300 Dec 80 4 6565 348
s. Buttercup's King Maxim — d. Mirth's Empress of Dixie
Princeling's Blazer — Jr3 165 Dec 101 5 2864 152
s. Quail Roost Choice Princeling — d. Waxine's Dewdrop of Dixie
Princeling's Charming — Sr2 312 Dec 136 8 7237 363
s. Quail Roost Choice Princeling — d. Dixie Farms Plum

SWINT, WENDELL R., WEALWOOD FARM, LANDENBERG, PA.
John's Violet of Wealwood — Jr2 316 Dec 140 7 7915 367
s. Gem's Wealwood John — d. Peter's Wealwood Vic
¶Wealwood Luba — 7 306 Dec 157 7 7143 328
s. Wealwood Johnny — d. Cordelia Merry of Lindendell

TAYLOR, FAY E., WELLINGTON, KANS.
¶Wood Creek Apollo's Anita — 6 276 Dec 310 16 9968 435
s. Gaylord's Tulip's Apollo — d. Fern Hill Plowman's Keepsake

TAYLOR, SIGMUND F. & RUTH N., THE OSCODA GUERNSEY FARM, MIO, MICH.
¶Betty's Wild Flower — Sr3 292 Nov 63 3 5225 254
s. Clay Hill Country Prince — d. Betty Pride of The Pines

THATCHER, GEORGE W., RANCHO BYE GEORGE, ALBUQUERQUE, N. MEX.
¶Bobbie's Valor's Actress — Jr4 290 Nov 265 13 9091 402
s. St. Albans Valor's Actor — d. Sue Isabella
Bye George Faye — Jr2 293 Nov 232 12 7090 315
s. St. Albans Valor's Actor — d. Flume Farm Valor's Pearl

TORREY, J. P. & SON, TORREY FARM, BRISTOL, WIS.
Harvester's Tiger Lily — 5 360 Dec 158 11 10931 580
s. Farewell's Harvester — d. Haviem Tiger Lily
Torrey Farm Doris — Jr2 365 Nov 48 3 8315 427
s. Wethersfield Peter Pan — d. Torrey Farm Cleo
Torrey Farm Gay Nora — Sr3 365 Nov 240 16 8690 499
s. Torrey Farm Supreme — d. Torrey Farm Nora
Torrey Farm Zetta — Jr2 365 Nov 578 33 9699 474
s. Wethersfield Peter Pan — d. Torrey Farm Buttercup

TUTTLE, JESSE E., SPRINGDALE FARM, WEST YORK, ILL.
Tuttle's Linda S. Angel — Jr2 315 Dec 51 3 7871 413
s. Boulder Bridge Symbol — d. Springdale Linda
Tuttle's Marshall Hada — Sr3 315 Jan 77 3 12257 508
s. Boulder Bridge Marshall — d. Alert Hattie's Tilly

TUTTLE, JESSE E. & SON, SPRINGDALE FARM, WEST YORK, ILL.
Lincoln Heights Vivian — 5 305 Jan 214 14 7664 391
s. Boulder Bridge Forward — d. Cecil's Violet of Pleasant View

URQUHART, R. M. & MARION, GREENWOOD FARMS, WAYNE, PA.
¶Greenwood's Linda — Sr3 273 Dec 63 3 5631 262
s. Ringgold Master — d. Greenwood's Janet
Kembrooke Lucy — Jr2 274 Dec 315 11 6579 301
s. Reinfeld's Billy — d. Kembrooke Lady Jane
Worthland Fairy — 8 312 Dec 159 9 8067 388
s. Hill Girt Worthland — d. Count's Fancy of Blue Spruce

VANDERHEYDEN, CHARLES E., LAWNVIEW GUERNSEY FARM, STOCKTON, ILL.
¶Lawnview Claire's Sharon — 5 330 Dec 180 13 9711 519
s. Kenfleur's Garbo Alert — d. Kenfleur's Dicta Claire
Lawnview F. Fawn's Gem — Jr2 335 Nov 43 2 9043 416
s. Meadow Lodge King's Fearless — d. Milne's Champion's Fawn
¶Lookout Valley Superb Sunshine — 7 334 Aug 304 14 9156 463
s. Meadow Lodge King's Superior — d. Fox's Sunlite of Waukesha
¶St. Albans Actor's Bidola — 8 245 Oct 66 3 8531 434
s. Wildwood Actor's August — d. Biddy of Hickory Grove

VAUGHAN, H. G., VAUGHAN FARMS, SPARTA, MICH.
¶Gem's Dona of V. F. — 6 293 Oct 154 8 7379 347
s. Tressie's Rex D. of Cowham Farm — d. Gem of Oronoko
¶Vaughan's Emilen — 7 239 Dec 332 17 5087 346
s. Prince Plenty of Vaughan Farms — d. Ruby's Bessie of Vaughan Farms
¶Vaughan's Honey — Sr3 288 Dec 348 17 8153 413
s. Langmeadow Alexander — d. Vaughan's Flicka
Vaughan's Iola — Sr2 309 Dec 299 15 5561 273
s. Cautious Cal of Vaughan Farms — d. Vaughan's Emilen
Vaughan's Ione — Jr2 345 Jun 594 32 6717 348
s. Langmeadow Alexander — d. Vaughan's Dotie

VAUGHAN, JAMES H., VAUGHANDALE, BURKEVILLE, VA.
¶Beacondale Joenel — Sr3 344 Aug 80 4 5848 265
s. Grapelawn Virginian — d. Pansy San Geido
Kearney Betsy of Oak Grove — 11 266 Dec 164 9 6962 281
s. Klondike Kearney — d. Besse of Oak Grove Farm's Betsy
¶Shadow's Crown Princess — Jr3 365 Sep 165 7 6999 293
s. Shadow's Victory Anagram — d. Shadows Valor Princess
¶Vaughan's Louella — 5 352 Oct 394 21 10222 497
s. Martha's Maxim — d. Vaughan's Lois

VERNEY, GILBERT, VERNEY FARM, BENNINGTON, N. H.
Ken-Lee Prince's Heather — Jr2 293 Dec 73 3 7334 355
s. Rosewald Buttercup's Prince — d. Highlander's Wild Heather
Verney Farm Golden Aster — Jr2 312 Dec 47 2 6182 293
s. Green Meads Warner — d. Eolia's Gold

VIETEN, EMERY, COVE VIEW, LESLIE, MO.
Cove View Mark's Erma — Jr2 305 Dec 135 7 8384 368
s. St. Albans Glamour's Mark — d. Erna of Friesenhans Farm
¶Marie of Riverview Farm — 5 307 Nov 285 15 7820 349
s. Green Valley Option — d. Sturdy Farm's Butterboy's Mary
¶Option Anne of Riverview Farm — 5 258 Sep 250 11 7169 314
s. Green Valley Option — d. Egyptian's Lenore

VINCENT, O. H., SHADY HAVEN FARM, MIDDLEBURY, IND.
¶Blossomland Alice — 6 287 Oct 548 32 11267 532
s. Admiral of Tamarack Ridge — d. Blossomland Annie
Shady Haven Acto's Jilda — Jr2 323 Nov 484 31 9391 464
s. Lookwell Acto Banner — d. Valley Set's Melba
Shady Haven Acto's Rita — Jr2 321 Jul 514 26 7384 323
s. Lookwell Acto Banner — d. Blossomland Susan
¶Shady Haven Royalist Hilda — Sr3 365 Nov 417 25 9475 521
s. Adanac Royalist — d. Adanac Susan

VIRGINIA POLYTECHNIC INSTITUTE, BLACKSBURG, VA.
¶V. P. I. Maxim Fine — 6 322 Sep 288 16 9798 592
s. Quail Roost Lucky Maxim — d. V. P. I. King Inez Leader

WALKER, CHARLES A., BOB BRANCH FARM, ANDREWS, N. C.
Prince's Maxim's Nancy — Jr2 291 Nov 258 20 5192 275
s. Kootem Farm Maxim Adam — d. Ramseur's Prince's May

WALKER, CLIFTON N., HOMEFIELDS, WISCASSET, MAINE
¶Homefields A. Dolly — 6 321 Dec 458 26 9471 467
s. Flying Horse Royal Chieftain — d. Homefields A. Peggie
Homefields A. Millie — Jr2 297 Dec 477 31 6942 347
s. McDonald Farms Educator — d. Homefields M. Buttercup
¶Homefields M. Donna — Jr4 280 Oct 517 32 8095 412
s. Rosewald Mountaineer — d. Homefields Dawne

WALLIN BROTHERS, TUOLUMNE ACRES, TURLOCK, CALIF.

¶Santa Ynez Fearless' Bride	6	315	Dec	264	15	8127	417
s. Coronation Fearless	d. Sonoma Hopona						
Tuolumne Peer's Dora	Jr2	263	Nov	126	8	5152	283
s. Gayoso Coronation Peer	d. Tuolumne Acres Delta						

WARE, MALCOLM C., WATAQUADOCK FARM, BOLTON, MASS.

¶Ramona of Bolton Abbey	5	313	Nov	218	11	6126	386
s. Prince Lionel de Carteret	d. Keziah of Bolton Abbey						
¶Victoria of Bolton Abbey	Jr3	276	Oct	120	6	7361	357
s. Deershorn Foremost	d. Ninon of Bolton Abbey						
Violet of Bolton Abbey	Sr2	365	Nov	494	26	9732	448
s. Prince Krishna de Carteret	d. Eastleigh Winona						

WARNER, W. B. & SONS, WARNERS BOROSIDE FARMS, RED LION, PA.

¶Warners B. H. Mabel's Elanor	Jr4	303	Dec	275	13	7011	310
s. Blakeford Harold	d. Peerless' Mabel of Ivycrest						
¶Warners G. B. Helen's Ethel	Jr4	305	Dec	328	15	7789	343
s. Foremost Gold Bond	d. Warner Rose's Helen						
¶Warners G. B. Rachel's Hazel	Jr3	319	Dec	66	3	8635	450
s. Foremost Gold Bond	d. Warner Rae's Rachel						
Warners H. Nancy's Betty	Jr2	318	Dec	359	16	6124	356
s. Coldspring's Hardwick's Herald	d. Warners G. B. Suzanne's Nancy						

WEAVER, OTIS, WILLOW SPRING FARM, GOSHEN, IND.

Rosenkavalier's Pearl	Jr2	305	Nov	230	14	9384	525
s. Mulhocaway Rosenkavalier	d. Illustrious Rose's Pearl						
Willow Spring Butterfat Carol	Jr2	305	Nov	336	23	8421	484
s. Y. C. King's Charity Butterfat	d. Willow Spring Milinda's Lassie						
¶Willow Spring Fern's Charlotte	Jr4	275	Dec	83	6	6887	413
s. Lawnsett Mose	d. Forest Glen Fern						
Yellow Creek Butterfat Fairy	Jr2	330	Oct	387	24	8192	437
s. Mulhocaway Butterfat Quintus	d. Yellow Creek King's Mary						

WEEKS, JOHN F., GUNSTOCK HILL FARM, LACONIA, N. H.

¶Dreamwold Blossom	5	359	Oct	280	16	9138	426
s. Argilla Raider	d. Dreamwold Joyfull						
¶Dreamwold Princess Julia	9	365	Jan	70	3	10245	469
s. Argilla Charter	d. Dreamwold Princess Lee						
Great Elm Bellerina	9	305	Jan	53	2	9649	459
s. Gay Folly's Commentator	d. Great Elm Bella						
¶Hurricane Anne	12	303	Oct	426	19	8769	344
s. Hardwick of Ware	d. Anne of Ware						
Indigo Hill Orchid	Jr2	365	Dec	213	11	10186	453
s. Foremost Good Gift	d. Jack's Lady						
¶Oaklands Crocus	5	365	Jan	310	16	9983	489
s. Larches Champion	d. Oaklands Animator's Juliet						
¶Violet of Gunstock Hill Farm	Jr3	290	Nov	79	4	6987	360
s. Savery's Charter	d. Virginia of Gunstock Hill Farm						

WEEKS, JOHN F., JR., GUNSTOCK HILL FARM, LACONIA, N. H.

Gunstock Hill Farm Barbara	Sr2	327	Dec	84	4	9383	423
s. Rockingham Pedro	d. Laurel Bedelia						

WETHERWAX, RONALD, HILLCREST FARM, WYOMING, N. Y.

¶McDonald Farms Jill	6	288	Oct	157	7	9813	478
s. Meadow Lodge King's Warrior	d. Elmdale Lilian						
¶Priscilla Ann of Hill Crest	5	328	Oct	455	24	11258	566
s. Contentwick	d. Rex's Empress						

WETZEL, RUTH E., BIRCH KNOLL FARM, PHOENIXVILLE, PA.

¶Birch Knoll's Rilma Mariana	Jr4	365	Dec	236	13	11155	558
s. Rilma's John of Frogner	d. Valiant's Mary of Frogner						
¶Brooklandwood Matilda	7	345	Dec	27	1	12086	563
s. Langwater Gabriel	d. Brooklandwood Maizie						
¶Rilma's Madge of Frogner	6	338	Dec	56	2	9426	428
s. Cathedral Major Rilma	d. Mazzie Starlight						

WEYRAUCH, HUGO M. & ALTHAUS, STUART H., WEYRAUCH FARM, STERLING, ILL.

¶Alden's Pat's Lenore	6	301	Dec	170	8	7844	357
s. Ramona Alden's Pat	d. Monarch's Leone						
Boulder Bridge Valentine	Jr4	365	Dec	248	12	9487	435
s. Boulder Bridge Goldfinder	d. Boulder Bridge Starlight						
Weyrauch Farm Frances's Susan	Jr2	287	Dec	260	15	7850	387
s. Rock Creek Susan's Knight	d. Dot-Mar Valet's Frances						
Weyrauch Farm Kim's Blossom	Jr2	338	Jul	309	16	7500	368
s. Ger-Gar King's Master	d. Kim's Woody						

WHITAKER, ORVILLE J., LONG GROVE FARM, PLATTEVILLE, WIS.

¶Guernsey Grove Lady Lynn	7	296	Nov	77	4	10718	440
s. Kitchener Consul	d. Guernsey Grove Bonny Lynn						
Liberty's Comrade's Gay	Jr2	306	Nov	363	16	6942	275
s. Langwater Comrade	d. Liberty's Parson's Genevive						
¶Meadow Lodge Climax's Lucia	6	306	Nov	297	18	6404	330
s. Meadow Lodge Rex's Climax	d. Beechford's Lucia						

WHITE, MELVIN, OVERLAND HILL FARM, ALLISONA, TENN.

Overland Fay	Sr3	305	Dec	236	13	9219	427
s. Bethany Wistar's Lucky Strike	d. Overland Evangeline						
¶Russada Hope	7	222	Dec	89	4	6344	269
s. Validate of Penn Villa	d. Russada Cherry Bud						

WHITE, N. H., JR., ENTERPRISE, MITCHELLVILLE, MD.

Enterprise Judy Princess	Jr2	277	Sep	448	21	6655	329
s. Moughon Faithful Prince	d. Peter's Judy of Enterprise						
¶Enterprise Peter's Beatrice	5	365	Sep	737	29	16266	649
s. Enterprise Captain Peter	d. Beatrice of Enterprise						
¶Maxie's Beatrice of Enterprise	7	328	Sep	483	25	11981	531
s. Enterprise Captain Peter	d. Maxie's Beatrice Woodbine						

WHITE, OGDEN, ALAMATUCK FARM, FAR HILLS, N. J.

¶Alamatuck Cherub's Bridget	Sr3	316	Oct	257	12	9943	459
s. Hominy Hill King's Cherub	d. Thatch Meadow Brenda						
Alamatuck Majesty's Pam	Jr2	358	Oct	316	23	7550	406
s. Hominy Hill Majesty	d. Alamatuck Philosopher's Pride						

WIDMAN, J. L., POMONA ACRES, FREMONT, OHIO

¶Coronet's Dora of Pomona Acres	6	306	Dec	144	7	10371	501
s. Fireside Coronet	d. Docile Pride of Pomona Acres						
¶Pomona Acres Chum's Tiny	Sr3	359	Dec	35	2	12087	567
s. Tul-lea's Chum	d. Pomona Acres Tiny						
¶Pomona Acres Consort	6	278	Dec	62	3	7810	355
s. Fireside Corporal	d. Monette of Pomona Acres						
Pomona Acres Dolis	Jr2	319	Dec	381	23	7972	369
s. Tul-lea's Chum	d. Coronet's Dot of Pomona Acres						
¶Pomona Acres Snowball	6	299	Jan	16		11005	486
s. Fireside Corporal	d. Pomona Acres Queen						

WIDMAN, J. L. & SONS, POMONA ACRES, FREMONT, OHIO

¶Pomona Acres Shirley	Sr3	315	Dec	452	27	12040	588
s. Tul-lea's Chum	d. Pomona Acres Queen						

WILSON, H. B., MEADOWBROOK FARM, CALEDONIA, N. Y.

¶Valiant's Richeta	Sr3	303	Jan	302	19	8961	449
s. Churn Creek's Royal Valiant	d. Minister's Richeta						
¶Yeoman's Frolic	5	305	Jan	62	4	7897	454
s. Coronation Yeoman	d. Calculator's Daisy						

WILSON, J. H., MR. & MRS., JIMALDA FARM, BROCKWAY, PA.

¶Golden Duchess of Jimalda	Jr4	321	Dec	93	6	8989	533
s. Glen-Ru Victory	d. Molly Sue of Port Barnett						

WINSTON, JOHN L., MT. PAUL FARM, GLADSTONE, N. J.

¶Mt. Paul Anna Bella	Jr4	365	Nov	393	24	11085	549
s. Carroll's Strongheart	d. Leader's Floella						
Mt. Paul Eunice	Jr2	359	Dec	115	7	9440	490
s. Chedco Forward	d. Fenton's Eulalie						
Mt. Paul Ida	Jr2	365	Nov	157	9	9577	484
s. Two Brooks Tocsin	d. Delwake Gab's Ada						
¶Norwood Penny	6	363	Nov	219	12	11818	601
s. Gold King of Mercer	d. Norwood Princess' Jacqueline						

WINSTON, JOHN L., MR. & MRS., MT. PAUL FARM, GLADSTONE, N. J.

¶Cherry of Verodith	6	365	Nov	60	3	13379	600
s. Pinebrook Lou's Lad	d. Bloomfair Torobel Cherub						

WIRT, ELMER J., MAPLE LEAF FARM, LEWISTON, MINN.

¶Flash's Sally of Maple Leaf	7	365	Oct	197	10	11799	566
s. St. James Rocket's Flash	d. Surprise of Maple Leaf						

WOOD, THOMAS E., WOOD ACRES STOCK FARM, SAINT MARTIN, OHIO

¶Anne of Faulkner Farms	7	299	Dec	226	12	8138	390
s. Monarch of Faulkner Farms	d. Guern-Zalee's Bertha Ann						
¶Blue Bell Melody Lady	5	288	Dec	193	10	8361	384
s. Flo Gold Chieftain	d. Ruben's Blue Bell						
¶Regal Favorite	7	302	Dec	259	13	9350	414
s. Flo Gold's Regal Master	d. Goldmead Butterfat Favorite						

WOOD, WILLIAM C., WOODCROFT FARM, GALESVILLE, WIS.

¶Woodcroft Susan Maid	6	286	Dec	64	3	6626	317
s. Grassland's Trempealeau Dodge	d. Susan Maid of Frenchville						

WOOTTON, J. G. & BRASHEAR, VERNON B., PURPLE DAWN FARM, COXS CREEK, KY.

Purple Dawn Marie	6	290	Dec	18	1	6328	286
s. Hickory Hill Romeo	d. Miss Patron of Oakwood						

WRENN, C. L., SUN CREST FARM, RICHBURG, S. C.

Kildee's Duchess	5	326	Dec	10		10768	599
s. Clear Springs' Handsome Jim	d. Royal Elm's Maid						
Suncrest Lady Ester	Sr3	365	Oct	364	20	12921	556
s. Clear Springs' Maxim Heir	d. Kildee's Little Sunbeam						

WRIGHT, RUSSELL & HUBERT, SAGAMORE FARM, GALIEN, MICH.

¶Trim of Stony Lane	6	306	Dec	151	12	10029	607
s. Adanac Paragon	d. Dainty of Stony Lane						

YOHE, ELDEN, WOODSVIEW FARM, MARION, IND.

Woodsview Pretor Shoa	7	351	Nov	133	7	7573	406
s. Royal Gallant Pretor	d. Madge of Lone Elm Farm						
Woodsview Shoa's Maxium Elaine	5	332	Dec	170	9	7948	412
s. Leahaven Maxium Judge	d. Woodsview Pretor Shoa						
Woodsview Waxie's Maxium Bee	5	276	Dec	358	19	8119	396
s. Leahaven Maxium Judge	d. Waxie-of-Woodsview Farm						
Woodsview Waxie Stately	Jr2	365	Dec	170	9	8867	431
s. Welcome-In Ambition Steadfast	d. Waxie-of-Woodsview Farm						

YOUNG, CLYDE MELVIN, GRAIN MEADOW GUERNSEY FARM, GREENTOWN, IND.

¶Grain Meadow Chum's Ann	Sr3	337	Nov	127	5	9153	417
s. Welcome In Chum's Forward Ace	d. Grain Meadow Artist						

YOUNG, HAROLD L., COLDBROOK FARM, HOLDEN, MASS.

Coldbrook Jessica	Jr2	269	Jan	36	1	6612	288
s. Coldbrook's Young Emegrant	d. Bayview Anita						
Lula Glen of Stone's Corner	Jr3	332	Nov	260	14	8843	392
s. Argilla Glen	d. Sunlight of Stone's Corner						
Nashoba Butterfat Mary	Jr4	363	Jan	126	8	8442	474
s. Butterfat Reliance of Lynbrook	d. Mary Janice of Green Lodge 2d						
Pharos Indenture's May	Jr2	293	Jan	103	6	4160	209
s. McDonald Farms Indenture	d. Pharos King's May						

YOUNG, WALTER L. & SON, GRAIN MEADOW GUERNSEY FARM, GREENTOWN, IND.

¶Welcome In Advance's Beatrice	Sr4	278	Nov	115	4	5818	261
s. Langwater Advance	d. Welcome In Chum's Beatrice						

As of August 1, 1951 the testing fees were changed by vote of the Executive Committee. Notice of these changes was published in the Guernsey Breeders' Journal and special letters were mailed to each breeder whose herd was on official test. Since many applications are being received with the old fees, we take this opportunity to list once again the current schedule of testing fees.

AR selective ..... $12.00 per application

HIR test ..... 3.50 per application

AR herd test ..... 5.00 per application

A NEW STAR ASCENDING In the Guernsey World !

Sonesta Farm

Our Herd Is Founded On The Blood Of Great Cows

THE MELBAS

GREEN MEADOW MELBA
15342—963—Sr2—365C
National Record
Classified VG at 15½ years.
1 A. R. son, 7 A. R. daughters

THE CRYSTALS

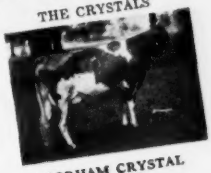

FLORHAM CRYSTAL
(VG '46)
15532—847—Jr3—365C
17717—966—AA
3 A. R. daughters, 1 A. R. son
Dam of **Pine Manor King's Romance**
17906—937—7yrs—365C

THE LEVITYS

SHUTTLEWICK LEVITY
16896—804—G
Sold for $25,500.
4 A. R. daughters, 3 A. R. sons

IN OUR HERD

SUN-BLEST FARMS ORCHID
17131—787—P
Excellent '47 '49 '50
1 son and 2 daughters in our herd.

THE CORONETS

CORONATION CORONET
12160—605—BB
14755—726—A
2 A. R. daughters, 3 A. R. sons

IN OUR HERD

SUN-BLEST FARMS CRYSTAL
13182—612—Sr2—365C
18273—869—5yrs—365
Very Good '47
2 daughters in our herd.

The cows pictured above and their descendants have met the test of production, classification, and show ring competition.

This blood is helping us—A bull of this breeding can help you.

WRITE US YOUR NEEDS.

HERD SIRES . . .

Fairlawn Actress' Hornet, A.R.
Basquaerie Melba's Majestic

FEDERAL ACCREDITED FOR T. B.
BANG'S CERTIFIED NO. 41

ORCHARD STREET
MILLIS, MASSACHUSETTS

A. M. SONNABEND, OWNER
OSCAR D. CRABTREE, Manager (Tel. Millis 244-2)

Announcing:

The New National State Consignment Sale Record of **$1223**

Made by: *Third*

ARIZONA STATE *Guernsey* SALE

We wish to express our deep appreciation to all the consignors . . . the buyers . . . and the Guernsey guests . . . who made this great sale possible.

WE ALSO WISH TO EXTEND A CORDIAL INVITATION TO FUTURE ARIZONA STATE GUERNSEY SALES . . . HELD THE FIRST MONDAY IN MARCH EACH YEAR . . . FAIRGROUNDS, PHOENIX, ARIZONA.

ARIZONA GUERNSEY CATTLE CLUB

HENDERSON STOCKTON, Secretary-Treasurer, 507 SECURITY BUILDING

PHOENIX, ARIZONA

Two of Pennsylvania's Top Herd Dispersals

MAY 7 & 8 ~ 9 MILES APART

THE WITCHWOOD FARM DISPERSAL • • • MAY 7, 1952

ON ROUTES 202 AND 309 — 9 MILES EAST OF DOYLESTOWN, PENNSYLVANIA

THE ESTATE OF PHILIP J. BAUR, OWNER — JAMES E. DEUBLER, V.M.D., IN CHARGE

65 Cows • 12 Bred Heifers • 30 Heifers and Calves
3 Herd Sires • Several Young Bulls • 2 Ready for Service

Federal Accredited • Bang's Certified • Calves Vaccinated

This herd, rich in Langwater breeding, contains many high record cows and progeny. The present herd sires are **Langwater Helios,** 19 daughters in the sale, several with high records; **D.Charlotte King,** 2 sons, 20 daughters in the sale, he maternal brother to Gardenville Coronation King, $45,000; and **King's Crown Jeweller,** 24 daughters, 1 son in the sale, he by Gardenville Coronation King out of Pine Manor Crown Jewel. The daughters of these two young bulls stamp them as potentially great sires; their inheritance fully supports this prediction.

This Sale Managed by:

THE PATE SALES COMPANY • 2064 Lawrenceville Road • Trenton, N. J.

and

THE LOUIS McL. MERRYMAN AND SONS, INC. • Sparks, Maryland

THE PEBBLE HILL FARM DISPERSAL • • • MAY 8, 1952

DOYLESTOWN, PENNSYLVANIA — On Furlong Road, 2½ Miles South of DOYLESTOWN

F. N. and T. M. SHAW — OWNERS

130 Head • Accredited • Certified • Entirely Calf Hood Vaccinated
56 Cows • 20 Bred Heifers • 45 Calves to Yearlings
3 Herd Sires and A few Young Bulls

This herd long established has been developed along proved and popular bloodlines with a concentration of Green Meadow and Langwater breeding.

This herd is particularly noted for high production as there are many cows in the sale with records up to 19000 lbs. milk and 907 lbs. fat. This cow is on retest milking 82 lbs. daily. Other cows in the herd range from 14000 to 19000 lbs. milk. They, with their families, are in the sale.

This Sale Managed by:

THE PATE SALES COMPANY • 2064 Lawrenceville Road • Trenton, N. J.

and

THE PENNSYLVANIA GUERNSEY BREEDERS' ASSOCIATION
Box 491 • Harrisburg, Pennsylvania

Write to Either Sales Manager for Catalogs

OUR FIRST IMPORTER HEIFERS ARE NOW FRESH . . .

You'll hear more about this bull—

BAYVILLE MAXIM'S IMPORTER

Born September 6, 1947

Sire: **FAIRLAWN MAXIM'S IMPRINT, A. R.,** a son of Quail Roost Rose Maxim, A. R., out of Afton's Golden Marie—noted show cow.

"Importer's" Dam

BAYVILLE MAXIM'S LADY
13471—688—7yrsC
A daughter of Maxim's Hermes of Quail Roost, A. R.
This IMPRINT—MAXIM'S HERMES Cross has proved most successful at Bayville.

"Importer's" Sire's Dam

AFTON'S GOLDEN MARIE
Excellent 4 times—'47 '48 '50 '51
Grand Champion at many top shows.
14417—785—6yrsC, 15661—819—7yrs

"IMPORTER" is being bred to our daughters of Midview Majesty's Royal (see page 900, March 15, 1952 Journal) and the daughters of a former sire—Riegeldale Emory's Pirate.

We will sell cattle strong in Importer and Royal blood.

WRITE US YOUR NEEDS

J. M. GOULDIN, Owner
WRIGHT GOULDIN, Manager
EMMETT BROOKS, Herdsman

WINDSOR FARM
Tappahannock, Virginia

"EVERY SIRE PROVED GREAT"
ABS
AMERICAN BREEDERS SERVICE

WANTED . . .

High Index Proved Sires

For Use In

Artificial Breeding

Reply to

AMERICAN BREEDERS' SERVICE

325 North Wells Street

CHICAGO 10, ILLINOIS

ELLERSLIE FARM Consigns —

VIRGINIA STATE HEIFER SALE - April 30, 1952

State Experiment Farm, Orange, Va.

Virginia GUERNSEYS!

ONE OF OUR TOPS—A BRED TWO-YEAR-OLD

Ellerslie K. P. Caroline — Born December 24, 1949

Due May 3, 1952 to the service of COLDSPRING'S BEAUTY'S QUINCE.

Sire: **KLONDIKE KROWN PRINCE, A. R.**
D.H.I.A. Proved Sire.
Sire of:
Ellerslie Portia
14740—599—Jr3C
Ellerslie Cecelia
11991—486—Jr2
Ellerslie Periwinkle
11147—471—Jr2C
Ellerslie Elma
11568—554—5yrs—365C

Dam: **ELLERSLIE CAROLINE**
11724—556—5yrs—D.H.I.A.
11666—536—6yrs—HIR
13041—632—7yrs—D.H.I.A.
14305—641—8yrs—365 (pending)

Her Service Sire's Dam

STERLING'S QUAIL
11791—623—Jr3—365, VERY GOOD '47. Dam of Coldspring's Beauty's Quince, service sire of "Caroline."

"CAROLINE" is from the most consistent milk and butterfat producing family on the farm.

ELLERSLIE FARM **R. F. D. 3, Petersburg, Va.**

FEDERAL ACCREDITED CERTIFICATE 339916 . . . VIRGINIA BANG'S FREE ACCREDITED CERTIFICATE 810-620

JOHN M. DUNLOP, Owner — W. J. HUNNICUT, Manager

"VALENTINE" . . . Carries That Rare Combination

TYPE — PRODUCTION — DEPTH OF BREEDING

WETHERSFIELD VALENTINE Born February 14, 1945

"VALENTINE" DAUGHTERS ARE NOW IN MILK . . . THEY ARE DOING WELL AND HAVE BEAUTIFUL STRONGLY ATTACHED UDDERS THAT CARRY WELL FORWARD AND HAVE THAT HIGH, WIDE, REAR ATTACHMENT YOU'D EXPECT BY A SON OF "BELLARION."

HIS DAM

FLYING HORSE MARIE 2d
12903—586—FF, 14156—654—D
A daughter of Flying Horse Farm Royal, A. R.

HIS DAM'S HALF-SISTER

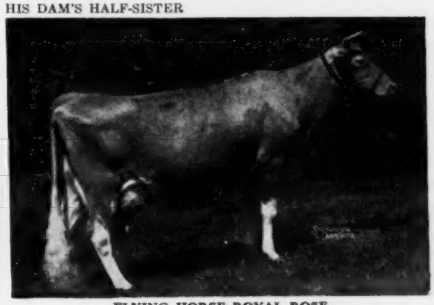

FLYING HORSE ROYAL ROSE
15059—653—Jr2—365C, Class Leader 5th place
22558—1154—5yrs—365C. Former National Record.

"VALENTINE" is a son of the proved sire, Wethersfield Bellarion, A. R., 20 P. R. sons, 55 A. R. daughters, 2 over 800, 10 over 700, 27 over 600 lbs. fat.

ALFALFA FARM - Topsfield, Massachusetts

VACCINATED . . . ACCREDITED

JOHN E. CAIN CO., Owner — Address Correspondence to: DONALD E. FADDEN, Manager

Wandamere Farms

TROUTDALE, OREGON
(12 miles East of Portland)

Wandamere Auburn's Douglas

"A Good Name To Remember"

Our Past . . .

The Wandamere herd is the result of 20 years careful selection and planned matings, plus continuous testing, classification and showing. Our females resulted from blending the "Depth of "Chicona" breeding from their greatest cow families (Clarissa—Butternut—La Bel Cavalier—and Pansy's Maryann) with outstanding outcross bloodlines through selected sire matings.

Ours has not been a program "planned on paper." Rather, it is the result of ceaseless study, travel and observation. We haven't reached our ultimate goals, but the results are gratifying.

Our Results . . .

Show Winnings—At the Oregon State, Western Washington and Pacific International Fairs, 1950-1951 we won 18 Championships and 71 blue ribbons.

Production Records—We have made 2 National Records, 4 Class Leaders and hold 11 present and 14 former State Champions.

Type Classification—Our herd has been classified 4 times with 20 Excellent, 87 Very Good and 68 Desirable.

Breeding Results—Wandamere-bred bulls have sired 14 Excellent cows and 97 Very Goods in the few Western herds that have classified.

A Foundation Brood Cow
VG '47 at 13½ yrs. old

GRANGEVILLE HOPE'S PHYLLIS
12909—707—BB, 14018—743—A
2 A. R. daughters, 5 P. R. sons

HER SON—Lad's Phyllister of Middale, A. R., was named the greatest production sire of any breed by the 1950 Washbon Report.

An $8,000 Granddaughter

WANDAMERE ANN VERONICA
Top bred heifer at the 1951 Franchester Sale at $8,000.

An EXCELLENT Daughter of Her Double Grandson

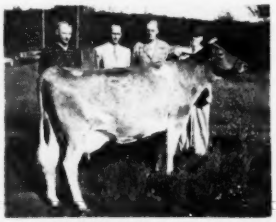

WANDAMERE PRINCESS MAY
VG '50—E '51
13452—703—Jr3—365

A Class Leading Daughter

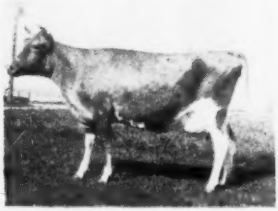

CHUCKANUT PHYLLIS
12050—624—Jr2—305C—2x

WANDAMERE FARMS . . . Present Females

That Represent The Rich Inheritance In Our Cow Families And Herd Sires Today.

CLIFFDELL'S BONNIE BESS VG '51
14269—673—Jr2—305C—3x (pending)
Class Leader . . . daughter of our sire, Chuckanut Peter Pan, A. R.

WANDAMERE ANSON'S BONNIE
13380—595—Sr4—365C
EXCELLENT '48—VG '47 '50

WANDAMERE JEAN'S BONNIE
14492—772—Jr3—365C
GOOD PLUS '48

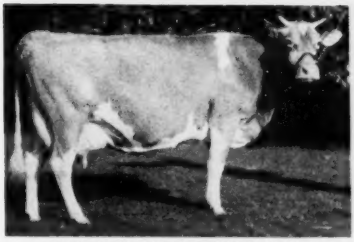

WANDAMERE PEGGY'S MAID
11831—542—8yrs—305C—3x
14822—680—11yrs—365C—2x
EXCELLENT '50—VG '48

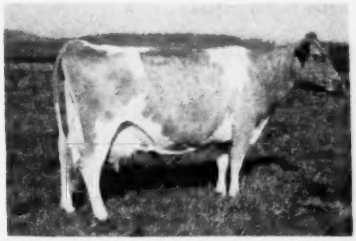

WESTERN GLOW BUTTERFAT MARYANN
13875—763—AAA,
VG '47—Excellent '48, '50
Purchased in 1946 for $14,600

WANDAMERE WINDELL
9579—498—Jr3—305C—3x
13797—711—5yrs—305—2x
EXCELLENT '50—GP '47

Get of WANDAMERE ANSON, A. R.

Sire of 4 EXCELLENT Daughters.

SIRE OF—1st Jr. Get, Pacific International, 1949 and 1950 and 1st Sr. Get of Sire in 1951.

VISITORS WELCOME **M. C. Fleming, Owner . . . Troutdale, Oregon.** INQUIRIES INVITED

WISCONSIN Guernseys America's Dairyland

Offering:

HERD SIRES . . . FOUNDATION FEMALES . . .
PRIVATE TREATY and PUBLIC AUCTION SALES SERVICE

WISCONSIN GUERNSEY BREEDERS' ASS'N.

OTTO C. KLINE, *Secretary*
BOX 14 . . . WAUKESHA, WISCONSIN

GRANDVU FARMS

BAUMGARTENER BROS.
WRIGHTSTOWN, WISCONSIN
T. B. ACCREDITED — VACCINATED

200 HEAD

Strong in the blood of FLUTE and the MUSICAL FAMILY.
High Production Inheritance

BULLS FOR SALE . . .

A choice selection of bull calves carrying the best of Flying Horse Farm breeding both top and bottom.

"MASTER'S ROYAL" as a Calf and His Dam

FLYING HORSE ROYAL ROSE
15059—853—Jr2—365C, Class Leader 5th place.
22558—1154—5yrs—365C, Former National Record, now 3rd place.
We now have a fine selection of bull calves up to 8 months of age from dams with records up to over 500 lbs. fat as 2-year-olds. 305 day-2x milking.

OFFERING . . . Sons out of Daughters of "The Great Proved High Production Sire"
FLYING HORSE MASTER'S ROYAL

Has over 200 daughters. We have over 100 of his daughters in our herd. He has over 50 A. R. daughters with records up to 550 lbs. fat as 2-year-olds under ordinary farm care. These daughters have the approved type and udders breeders strive for, the kind worthy of being the dam of your next herd sire.

Sired by . . .
FLYING HORSE FLUTE'S PHIL

"Phil's" first daughter has freshened. Production is far above expectation. "Phil's" daughters may excel the Royals! Their udders are excellent. A "Phil" son from a good "Royal" dam should be tops.

Sire: Argilla Royal Philosopher.
Dam: Flying Horse Colonel's Flute
12478—758—Jr2—365

We can also offer for sale a few choice heifer calves.

The Right Kind—At The Right Price — Visitors and Inquiries Always Welcome

A CORONATION—GREEN MEADOW-Bred Sire . . .

ETH-MEAD CORONATION GOLD KING

Born December 23, 1945.
Sire: **Coronation Gold Bond,** a son of Coronation Levity Prince, A. R., out of Coronation Golden Rod (see below).

HIS SIRE'S DAM

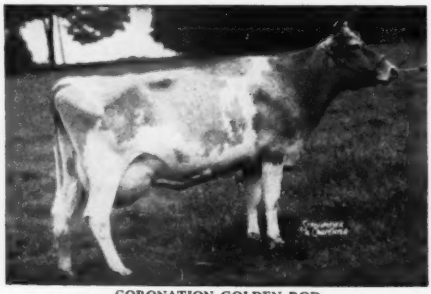

CORONATION GOLDEN ROD
11060—601—GG, 15526—829—DD, 17928—912—AA
5 A. R. daughters, 1 with 5 records over 700 lbs. fat (3 over 700, 1 over 800, 1 over 900).

HIS DAM'S DAM

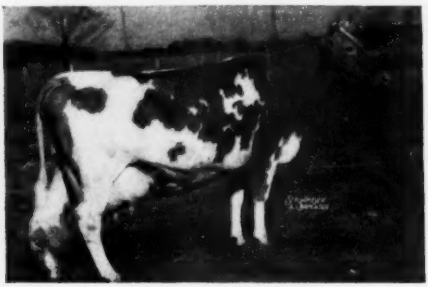

MEADOW-GOLD PRISCILLA
13534—691—E, 14188—733—AA
3 A. R. daughters include: **Eth-Mead F. R. Prudence.** 13999—685—Sr3C, 14973—765—5yrsC, SHE DAM OF "GOLD KING."

This bull has sired some top daughters in our herd.
Plan to visit us and see the "GOLD KING" Get.

SPLENDOR VALLEY FARM

S. O. HOWARD, Owner — **Route 2, Box 82—Mukwonago, Wisconsin** — CLARION PETERS, Mgr.

Phillips Sales & Pedigree Service

GUERNSEY SPECIALISTS

•

Pedigrees of all kinds, for all purposes, at all times.

We have a complete Sales Service and can help you buy or sell at private treaty. Let us know your wants.

We offer our services for Dispersal, Reduction or Consignment Sales, and can take care of all the details connected with your sale for you. If you are thinking of a sale, let us discuss it with you.

•

E. C. PHILLIPS

Phone 8713, Box 494, Waukesha, Wis.

MILK PAYS OUR BILLS —

DEERSHORN MATRONS PRODUCE

700 Lb. Cows In Our Herd

	MILK	FAT	AGE
Deershorn Noble Faith	15040	778	Sr4—HIR
Deershorn Foremost Winnie	15070	739	6yrs—HIR
Deershorn Foremost Primrose	13418	714	5yrs—HIR
Deershorn Foremost Hope	13216	711	Jr4—HIR
Deershorn Philosopher's Hope	12821	704	7yrs—HIR

A Small But High-Producing Herd—
All Records Made On 2x Milking

Our herd average for the past four years all on 2x milking—

10651 Lbs. Milk—553 Lbs. Fat

You can BUY this kind of PRODUCTION

We can offer a choice selection of bull calves out of high record dams and occasionally we have a few females for sale.

Send for our list of available stock.

T. B. ACCREDITED — BANG'S FREE ACCREDITED

DEERSHORN FARM

Sterling Junction, Massachusetts

V. D. MUDGETT, Owner — BURTON SEYMOUR, Herdsman

Introducing A Junior Sire . . . An "ELECTRO" Out Of A 1041 Lb. Dam

CLOVERTOP TRAVELER

Born July 24, 1950

Sire: **CLOVERTOP ELECTRO,** he by the proved sire, Sir John of Clovertop, A. R., our senior sire, out of Troutmere Eva—see below.

His Sire's Dam

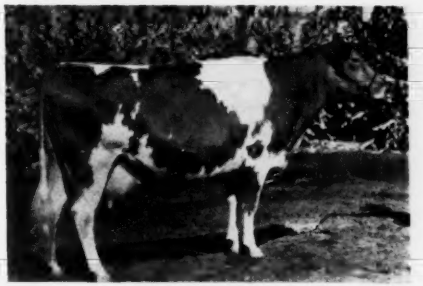

TROUTMERE EVA
14054—675—D, 15779—729—A, 16545—716—AA
VG '48, Sr. & Gr. Ch., California, 1941.

His Dam

CLOVERTOP EVE
20952—1041—7yrs—365—D.H.I.A.
16331—806—8yrs—305—D.H.I.A.
Classified VG '48

If you are looking for "TRAVELER"—"MAY ROSE" inheritance—we have it.

Write for prices and pedigrees on available bull calves.

CLOVERTOP RANCH — Newcastle, California

DESIREE M. RAHLMANN, Owner — LONNIE LANCASTER, Herdsman

TEN LEADING COWS at VARIOUS AGES

Herd Improvement Register—365 Days

(2x Milking)

Age Mature	Lbs. Milk	% B.F.	Lbs. B. F.
Red Rose Queen Mab 5 yrs. '41	18767	5.4	1026
La Whitecap's Agnes 5 yrs. '49	18746	5.0	948
Red Rose Queen Mab 6 yrs. '42	16923	5.6	948
Springdale Faithful 10 yrs. '51	16616	5.6	944
Eyeone of Hickory Hollow 11 yrs. '51	17659	5.2	931
Jacob's Loretta Lee 8 yrs. '47	17116	5.3	918
Jacob's Sally 6 yrs. '48	16124	5.5	891
Cannie of Tersana Farm 2d 6 yrs. '46	15798	5.6	885
Woodhaven Julia 6 yrs. '48	18956	4.6	880
Old Timber's Heidi 5 yrs. '50	18240	4.8	875
Senior 4			
King's Royal Irene '51	15269	5.6	857
Barnes Chief's Sally '51	16412	5.1	845
Hamby Farms Bom Augusta '51	14281	5.9	844
Rosie of M'Land '51	15824	5.3	842
Fir Ridge Bonni Sweetness '50	15250	5.4	834
Lustrous Cora '51	15040	5.5	832
Willow Brook Monarch's Envy '50	16039	4.9	800
Lucky Merry Vira '51	13179	6.0	794
Judy Nellie of Fairview Farms '48	15288	5.1	787
Lou's Prairie Farm Jill '50	14957	5.2	783
Junior 4			
Whispering Cedar Rose '52	15529	5.3	837
Langmeadow Magnet '52	14237	5.8	829
Eckman's Francine '51	13694	6.0	822
Feura Noble Queen '50	16326	5.0	820
Secret's Caress '50	14405	5.6	820
Auer Model's Kitten '49	14453	5.6	812
Delight of Dellahome '49	16692	4.8	806
Greenfield Watchful Salome '51	12387	6.3	785
Whispering Cedar Julia '50	14617	5.3	783
Clearland Butterfat Flash '51	13988	5.5	775
Senior 3			
Umphrey's Butter Cup '52	16391	5.4	897
Prince's Actress' Ann '50	14618	5.8	850
Wells Hill June '51	16352	4.9	804
Califia King's Delia '51	13870	5.7	803
Furlough's Judy '51	17502	4.5	799
Twin Meadows Beaulah '51	16654	4.7	786
Twin Birch Pal's Clarice '51	15269	5.1	782
Lowland Lillie '51	11843	6.5	775
Elkco Coronet '44	12482	6.1	765
Stately Roberta '50	14059	5.4	764
Junior 3			
Langmeadow Minnie '51	15807	5.2	829
Wood Ford Dottie Governess '51	14631	5.2	773
Beau Janoca '51	14122	5.4	765
Elkco Pearl '47	13678	5.5	763
Fir Ridge Bonni Sweetness '49	14980	5.0	761
Fawn Isle Patricia '51	13287	5.6	753
Eckman's Francine '50	13125	5.7	748
Boehle's Prince's Fanny '51	12738	5.8	746
Sunset Superb Judy '51	12140	5.9	724
Golden Presto's Melody '49	12075	5.9	721
Senior 2			
Auer Master's Rosebloom '50	17303	4.6	805
Meadow Brook Mary Elizabeth '47	15261	4.9	757
Sunny Lea Dairymaid '50	11359	6.1	700
Twin Birch Pal's Clarice '50	13385	5.1	691
Greenlee Farms Butterfly '47	13802	5.0	690
Mt. Fair Mistress Nobella '51	15658	4.3	687
Woodfield's Fanciful '43	12852	5.2	676
Dorella Guardsman's Damsel '51	13283	5.0	675
Gwyn Careg King's Elfrida '50	14758	4.5	674
Gippy Peerless Kate '51	12178	5.4	663
Junior 2			
Elkco Tillie '46	14288	6.0	861
Alexander's Fred's Delight '50	15714	5.1	814
Levelland Farm's Valencia '50	17629	4.2	744
Elkco Toiler '47	13198	5.4	719
Cedarcroft Florie '46	12115	5.8	712
Wells Hill Sally '51	14271	4.9	709
Argilla Bright Star '51	12317	5.7	703
Twin Meadows Beaulah '49	14209	4.7	673
L. P. Fern of Nosker Farm '52	12175	5.5	672
Paulette of Meadow Lane '46	13085	5.1	670

(3x Milking)

Age Mature	Lbs. Milk	% B.F.	Lbs B.F.
Flume Farm Lady Smith 6 yrs. '52	20581	5.1	1064
Kilmac Royal's Leda 7 yrs. '45	18598	5.4	1014
Marietta of Green Acres 8 yrs. '50	19975	4.9	985
Anne's Lady of Fairhaven 10 yrs. '37	19554	4.9	972
Sheldegren Clare 5 yrs. '51	16769	5.7	957
King's Arbutus of Wildwood 6 yrs. '43	15682	6.0	947
Kilmac Geraldine 2d 6 yrs. '46	16075	5.8	934
Glenburnie Brier Rose 5 yrs. '46	19453	4.7	921
Dolly of Flint Hill 6 yrs. '47	17744	5.1	919
Sheldegren Cordelia 6 yrs. '50	17012	5.3	911
Senior 4			
Kilmac Royal's Leda '43	16664	5.5	929
Kilmac Maggie '46	17982	4.9	885
Paulette of Meadow Lane '48	16954	5.2	883
Golden Bull Farms Beauty '51	15913	5.3	852
Flora of Wycomia '48	16474	5.1	847
Sunny Lea Carol '51	17474	4.6	818
Clara Bell of Lone Pine '39	14797	5.4	809
Sagamore Holly '50	16926	4.6	790
Elmwood Irman's Sunbeam '50	14691	5.3	781
Annabell of Lincoln Farm '36	14713	5.2	775
Junior 4			
Homeward Gretchen '49	17672	5.7	1009
Patsy Jane of Meadow Lane '49	16359	5.1	847
Campus Maybelle '42	16965	4.7	807
Kilmac Monarch's Jessa '42	15608	5.1	803
Belle de Fleur '40	15446	5.2	803
Maywood Nora Galli '40	13592	5.8	794
Flossie of Maple Knoll '38	14777	5.2	781
May of Allora Farms '35	15039	5.1	776
Midview's Topsy '40	14146	5.3	763
Kilmac Heroine '46	15934	4.7	752
Senior 3			
St. Albans Actor's C. Hale Spot '47	17207	4.6	806
Valley Hill's Primrose '36	16018	4.9	795
Sunset Golden Lenorill '35	13073	5.9	772
Fannie of Moorland Farm's Gem '36	15759	4.8	765
Green Meads Lady Penelope '42	14556	5.1	750
Foremost Masterpiece's Dora '40	14518	5.1	745
Daisyan of Tamarack Ridge '42	14574	5.1	742
Janet of Overlook Acres '38	14702	5.0	740
Sheldegren Evadne '50	16166	4.4	719
Sagamore Holly '49	15725	4.4	702
Junior 3			
Kilmac Royal's Leda '41	15924	5.6	904
Sheldegren Tilda '51	13722	5.9	812
Clover Glen Tribute's Rose '50	14410	5.6	807
Langvalley Sunray '50	14551	5.3	775
Circle Drive's A. C. Fashion '43	14544	5.1	750
Dot's Felice '40	14402	5.1	744
Clover Glen Tribute's Amy '50	13825	5.3	744
Helen a Gordon '40	14674	5.0	740
Rex's Blanch of Cowham Farm '45	15027	4.8	731
Great Elm Evelyn '41	13314	5.4	721
Senior 2			
Broadwater Anita '34	14630	5.5	804
Sheldegren Norma '50	14030	5.5	771
Sheldegren Corilisa '51	14363	5.3	769
Eth-Mead King's Patience '41	14730	5.1	757
Rycklaver Estelle '48	15480	4.8	750
Sheldegren Emily '50	15468	4.7	731
Fenn Hill Joan '51	13582	5.3	730
Alfacrest's A. C. Harriet '49	12331	5.9	728
Eth-Mead F. Blossom Queen '41	11999	6.0	723
Cowham Farm Emory's Lela '47	14082	5.0	715
Junior 2			
Circle Drive's L. P. Faith '51	14605	5.2	764
Kilmac Draftsman's Eve '46	13670	5.3	733
Hood Farms Marietta Strongheart '51	14698	4.7	701
Golden Bull Farms Buela '51	12727	5.4	689
Patsy Jean of Meadow Lane '47	13958	4.9	687
Circle Drive's A. C. Fashion '42	13922	4.9	685
Kilmac Monarch's Heroine '46	12674	5.3	682
Golden Harvest Miss Holly '51	14740	4.6	682
Fannie of Moorland Farm's Gem '34	13868	4.9	680
Halfred Farms Hilda '36	15353	4.3	669

The above are as they appeared March 15, 1952.

(The date after each cow's name denotes the year in which the record became official.)

SELLING

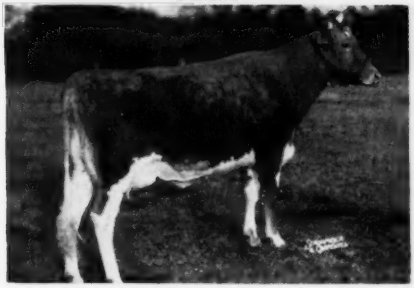

QUAIL ROOST SALE — MAY 5, 1952

◀ **BAYVILLE MARGARET ROXANA**

Born October 2, 1949. Calved February 8, 1952. Milking over 40 lbs.

Sire: BOURNEDALE GENERAL MARS, A. R.

Dam: FAITHFUL'S MAXIM RAMONA

11400—534—Jr2—365

15058—750—5yrs—365C

A TOP MARS DAUGHTER

SELLING

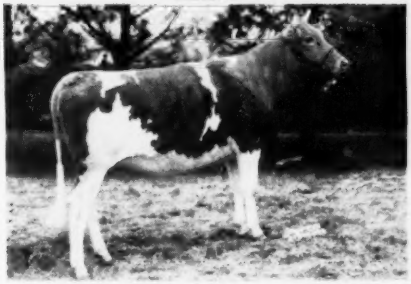

◀ **BAYVILLE RAY LADY**

Born November 26, 1949. Due August 1, 1952 to McDonald Farms Just Pat.

Sire: QUAIL ROOST RAYMOST

Dam: BAYVILLE MAXIM'S LADY

10452—543—Jr3—365

8884—472—Sr4—305C—3x

13471—688—7yrs—365C

TWO CROSSES TO CHRISTINE. BRED TO GRANDSON OF WALNUT'S ELLA'S PANSY, E '47.

For Catalog write: The Louis McL. Merryman & Sons, Inc., Sparks, Md.

SELLING

ORANGE HEIFER SALE — APRIL 30, 1952

◀ **BAYVILLE GENERAL WARRIOR**

Born August 6, 1951

Sire: BOURNEDALE GENERAL MARS, A. R.

Dam: Bayville Maxfern Wild Rose, E '51

11295—550—Jr2—365C

Has: 8400—409—Sr4 in 203 days

A SHOW BULL OF TOP BREEDING.

HIS DAM

Heifer:

BAYVILLE MAXFERN CHOICE

Born March 19, 1950. Due August 12, 1952 to Riegeldale Max's Viking.

Sire: CLEAR SPRINGS' MAXIM RAIDER, A. R.

Dam: GREEN VALLEY'S CHOICE, VG '51

9106—446—5yrs—305—3x

Open Heifer:

BAYVILLE MARGARET TOKEN (Vacc.)

Born April 21, 1951

Sire: BOURNEDALE GENERAL MARS, A. R.

Dam: BAYVILLE MAXFERN SYMBOL

7883—378—Sr3—305—3x

For Catalog write: Va. Guernsey Breeders' Assn., 901 E. Broad St. Richmond, Va.

FEDERAL ACCREDITED 339823 **P. O. Box 2491** BANG'S FREE 719-530

BAYVILLE FARMS, Inc. — Norfolk, Virginia

C. F. BURROUGHS, Owner
HILTON STALLINGS, Herd Manager

W. CLARK FLEMING, JR., Manager
H. S. SANDERS, Herdsman

TEN LEADING COWS at VARIOUS AGES

365-Day Division—Advanced Register

Cows Carrying Calf 200 Days of Record

(Formerly Double Letter)

Age Mature	Lbs. Milk	% B. F.	Lbs. B. F.
Ideal's Peter's May Jewel 7 yrs. '51	23364	5.1	1210
Spot's Whittie 8 yrs. '51	21832	5.5	1206
Flying Horse Royal Rose 5yrs. '47	22558	5.1	1154
C. F.'s Mint Julip 6 yrs. '44	20881	5.2	1090
Wonder of Woodside 5 yrs. '43	20823	5.2	1083
Superb's Faithful 6 yrs. '40	19678	5.5	1077
Willowmere Pearl 8 yrs. '49	22546	4.7	1071
Idylbrook Mistress Squaw 5yrs. '51	18602	5.7	1071
Fritzlyn King's Jeanette 5 yrs. '52	22436	4.6	1050
Dunwalke Maggie's Flute 7 yrs. '52	21679	4.8	1048
Average based on last 5 yrs. prod.	**12873**	**4.8**	**624**
Senior 4			
Ideal's L. D.'s Ella Mae '51	23744	4.7	1137
Alfalfa Farm Primrose '42	17564	6.2	1083
Ideal's Beacon's Nina '51	18564	5.7	1063
Alfalfa Farm Lute '40	17378	6.1	1058
Delwake Jenny '52	20587	5.1	1053
Cathedral Dorothy's Lass '38	18814	5.6	1043
Adohr Lubas' Calico '44	18222	5.6	1027
Alfalfa Farm Heloise '42	15951	6.3	1006
Caumsett Ocean Glory '47	20307	4.8	985
Meadow Lodge Honeydew '47	19405	5.0	983
Average based on last 5 yrs. prod.	**12335**	**4.9**	**607**
Junior 4			
Langwater Petite '49	16991	6.0	1027
Bournedale Princess Coronet '41	18859	5.4	1019
Beechford's Glow '40	17812	5.6	987
Ryckiaver D. Lucy '51	16772	5.8	977
Landhome Butterfat Alice '45	17726	5.5	965
Foremost Lida '40	17674	5.5	962
Hewenhurst Princess Mertie '45	17402	5.5	955
D. B. Daisy '36	19805	4.8	949
Adohr Eldor Pauline '48	18561	5.0	945
Douglaston King's Rosalind '41	16236	5.8	940
Average based on last 5 yrs. prod.	**11871**	**4.9**	**584**
Senior 3			
Foremost Royal's Rose '48	17685	5.6	994
Ideal's L. D.'s Ella Mae '50	19399	4.9	967
Ideal's Beacon's Josie Alfa '51	19740	4.8	956
Welcome Lane's Mary '47	18379	5.1	954
Riegeldale Ben's Arietta '49	17558	5.4	949
Fairlawn Actor's Indigo '49	19426	4.8	946
Beaverbrook Madonna '42	18817	5.0	943
Klondike Jette '39	18238	5.1	930
Franchester Clara '37	17939	5.1	920
Ideal's Beacon's Daughter '50	19162	4.7	917
Average based on last 5 yrs. prod.	**11385**	**4.9**	**568**
Junior 3			
Tarbell Farms Peerless Margo '42	18501	5.5	1013
Alfalfa Farm Flute '39	16206	5.9	962
Marigot of Starr Farm '44	15284	6.0	921
Wey Acres Lilian's Lustre '47	17998	5.0	914
Riegeldale Majesty's Buttercup '43	15272	5.9	907
Charlescote Progress '41	18557	4.8	894
Welcome In Royal Hollara '51	17008	5.2	889
Fanning Fields' Kamile '47	18245	4.8	881
Sterlingold Valorie '48	15828	5.5	881
Ideal's Beacon's Nina '50	15176	5.8	880
Average based on last 5 yrs. prod.	**10760**	**5.0**	**540**
Senior 2			
Green Meadow Melba '36	15342	6.3	963
Franchester Perky Jane '51	15370	5.6	872
Bournedale Dandy Girl '40	14094	6.1	853
Hominy Hill Rose '48	16521	5.0	841
Douglaston King's Charlotte '38	15228	5.4	828
Shoal Falls Compliment's Reba '50	14387	5.7	828
Hominy Hill Veree '49	14848	5.5	823
Ideal's Wistar's Susie '51	14310	5.6	811
Hominy Hill Paulette '48	16387	4.9	810
Llan Fair Footprint's Etta '50	17390	4.6	810
Average based on last 5 yrs. prod.	**10466**	**4.9**	**522**
Junior 2			
Hominy Hill Betty '48	18094	5.1	924
Flying Horse Master's Harp '44	15687	5.9	917
Ideal's G. S.' Netoria '51	15656	5.5	864
Ideal's Jubilee's Wilma '50	17500	4.9	860
Flying Horse Royal Rose '43	15059	5.7	853
Eastleigh Mary '38	14360	5.9	852
Hominy Hill Pollyanna '47	15201	5.6	851
Cathedral Jane Rilma '38	16681	5.1	847
Caumsett Ocean Beth '44	15337	5.5	837
Foremost Lida '38	15537	5.3	826
Average based on last 5 yrs. prod.	**10137**	**4.9**	**504**
All Ages Ave. based on last 5 yrs. prod.	**11310**	**4.9**	**558**

Cows Carrying Calf Less than 200 Days

(Formerly Single Letter)

Age Mature	Lbs. Milk	% B. F.	Lbs. B. F.
Cathedral Rosalie 5 yrs. '37	23714	5.1	1213
Spar Hill Clematis 7 yrs. '49	23096	5.2	1205
Ideal's Peter's May Jewel 5 yrs. '50	23275	5.1	1194
Noranda's Milkmaid 7 yrs. '36	19654	5.9	1155
Welcome In Forward's Clara 6 yrs. '51	26672	4.2	1120
Spot's Whittie 7 yrs. '50	20606	5.3	1109
St. Albans Count's Hale Spot 7 yrs. '46	19786	5.6	1106
Countess Prue 6 yrs. '20	18626	5.9	1103
Glenburnie Royal's Golden 6 yrs. '51	20686	5.3	1101
*Murne Cowan 8 yrs. '15	24008	4.6	1098
Average based on last 5 yrs. prod.	**12848**	**4.8**	**624**
Senior 4			
Anesthesia Faith of Hill Stead '25	19741	5.6	1112
Sunny Acres Surrogate's Susan '52	20220	5.4	1093
Whimsy May Day '44	19650	5.3	1046
Florham Beauty Rose '40	19090	5.4	1033
Wolfpen Lilac '32	17637	5.8	1028
Foxburg's Knight's Poxy '51	19344	5.2	1017
Twin Hickory's Jane '42	18079	5.6	1009
Cowham Farm Emory's Blanch '49	18110	5.5	1005
Ideal's L. D.'s Daisy Lassie '52	17682	5.6	1004
Plainsman's Radium Girl '45	18186	5.5	1002
Average based on last 5 yrs. prod.	**12246**	**4.9**	**606**
Junior 4			
Tarbell Farms Royal Lenda '40	20508	5.4	1109
Endean Marjean '43	17343	5.8	1003
Bright Lad's Actress '39	19146	5.1	980
Avalawn's Marie '33	15793	6.2	973
Monterey Violet '49	16001	6.0	965
Ideal's Peter's May Jewel '49	18433	5.2	963
Rumford Major's Foam '46	17457	5.5	956
Foremost Royal's Jackie '49	17893	5.1	927
Cherub's Althea of Fair Meadows '28	15277	6.1	926
Chestnut of Meadowbrook '46	17045	5.4	923
Average based on last 5 yrs. prod.	**11775**	**4.9**	**583**
Senior 3			
Ideal's Jubilee's Wilma '51	20079	5.2	1056
Red Cross May '51	16469	6.2	1034
Langwater Venus '45	19999	5.1	1011
Green Meadow Lustre '32	16371	6.0	978
Madrey Farm Peerless Berdena '48	16856	5.6	945
Lynbeth Grace '49	19013	4.9	945
Groton House Caesar's Julia '51	15910	5.8	936
Atamannit La Noce '29	15328	6.1	933
La Noce's May Rose '23	18119	5.2	932
Ideal's Beacon's Pearl '51	15588	5.8	916
Average based on last 5 yrs. prod.	**11498**	**4.9**	**570**
Junior 3			
Whimsy May Day '43	17341	5.6	963
Adohr Supreme Calico '41	15475	5.9	920
Ideal's L. D.'s Arvella '51	18099	5.0	918
Wolfpen Amber '38	17065	5.4	913
Endean Hibernia '45	16421	5.5	904
Cherub's Elsie of Dellwood '37	13345	6.7	899
Ideal's Champ's Penny '50	18092	4.9	898
Innisfree S. Joan '52	19114	4.6	887
Rock Creek Milky Way '44	15674	5.7	885
Afterglow of Roughwood '23	16815	5.2	878
Average based on last 5 yrs. prod.	**10778**	**4.9**	**535**
Senior 2			
Brookwood Rita '40	16580	5.5	918
Ideal's Beacon's Betty Lue '52	18186	4.8	890
Beechford's Carol '37	15851	5.5	864
Cathedral Rose Rilma '38	16881	5.1	863
Holliknoll Royal Ada '49	15166	5.6	857
Maxim's May Queen of Dassel '26	13967	6.1	849
Ideal's L. D.'s Lettie '50	17585	4.7	841
Brightness of Indian Bridge '22	14460	5.7	826
Philcrest Daphne '50	13630	5.9	816
Shorewood Mademoiselle '28	12348	6.6	813
Average based on last 5 yrs. prod.	**10475**	**4.9**	**521**
Junior 2			
Florham Irene '30	14646	6.2	905
Cherub's Bell of Hill Girt '42	13715	6.3	862
Foremost Nanita '40	16131	5.3	857
Charlescote Playgirl '47	16260	5.2	850
Florham Polly '33	15463	5.5	846
King's Adele of Dellwood '42	15592	5.4	842
Loma Burnella '30	12900	6.5	832
Ideal's Beacon's Josie Alfa '49	17045	4.8	827
Missaukee Blue Bell Jane '27	15692	5.3	824
Ideal's L. D.'s Cloe '51	15881	5.1	823
Average based on last 5 yrs. prod.	**10106**	**4.9**	**503**
All Ages Ave. based on last 5 yrs. prod.	**11358**	**4.9**	**560**

*Carried calf 200 days of record but record made before Double Letter Class established.

The above averages are as they appeared March 1, 1952

(The date after each cow's name denotes the year in which the record became official.)

Nihighan
Tucson, Arizona

From The
TOM COOPER FARMS
Ardmore, Oklahoma

COOPER'S ELOISE

12/29/41 724844

Age 10—VG—E—E—VG—**VG** 1951
11776—594—G—1095

SOME OF HER CALVES

At TOM COOPER'S
Cooper's Inez
13320—717—Sr2—365—1095

At SHADY NOOK, Tucson
A Daughter
by McDonald Farms Lucky Star

A Son
by McDonald Farms Pre Nathan

And At NIHIGHAN
Norths A. Eloise Arlene
by Cooper's Arab

Nihighan Star
by McDonald Farms Lucky Star
Due July 1952 to Nihighan Galahad

NORTHS A. ELOISE ARLENE

10/22/48 1129582

NATIONAL RECORD FOR STATE SALES

1952 ARIZONA STATE SALE

We Sold Her Full Sister

COOPER'S ARISEN
Age 7—VG—E—VG—VG—**VG** '51
11052—556—Jr2—365C—1095

To

SNOW SUMMIT RANCH
Park City, Utah

Leaving us her daughter

Nihighan Lady Daisy
by our Sterlingold Lord Emory

J. J. Raskob, Jr. **Route 5, Box 226**

TEN LEADING COWS at VARIOUS AGES

305-Day Division—Advanced Register

Cows Carrying Calf 175 Days of Record

(2x Milking)

(Formerly Triple Letter)

Age Mature	Lbs. Milk	% B. F.	Lbs. B. F.
Elm's Barbara Rose 6 yrs. '48	17844	4.8	869
Imp. Hilltop Butterfat's Clara 7 yrs. '32	15963	5.4	860
Elm's Barbara Rose 7 yrs. '49	17549	4.8	842
Cedarcroft Jessie 6 yrs. '51	16197	5.1	829
Yellow Creek King's Bea 5 yrs. '51	14075	5.7	812
Margo of Mt. Pleasant View 7 yrs. '48	15792	5.1	807
Quincy Bright Aneta 6 yrs. '47	15766	5.1	804
Western Glow Butterfat Miss 11 yrs. '51	15760	5.1	804
Fairlawn K. Hedy 6 yrs. '51	14723	5.4	798
Western Glow Butterfat Miss 6 yrs. '47	16492	4.8	796
Average based on last 5 yrs. prod.	**9067**	**4.8**	**436**
SENIOR 4			
Primrose Lea of Burger's Place '47	14059	5.7	802
Chuckanut Elegance '39	14710	5.4	797
Hilltop Governor's May Rose '38	12472	5.9	730
Greyholme's Choice Christine '34	13513	5.4	729
Sleepy Hollow Noble's Patty '51	13025	5.5	721
Johnson's Betty's Patsy '44	11284	6.3	713
King Hill Rexquisen '43	13178	5.4	710
Bear Canyon's Ruby '33	12074	5.9	710
Coronation Glamour '47	13753	5.1	703
Marlboro Leader's Clarabel '49	12916	5.4	702
Average based on last 5 yrs. prod.	**8699**	**4.9**	**424**
JUNIOR 4			
Maxvale's General's Corlee '50	15429	5.4	842
Matapa Lou-Boy's Sandy '48	14784	5.3	796
Maggie's Snowdrop '35	16967	4.7	788
Rock Creek Fanciful '42	14312	5.5	783
Alfalfa Farm Flute '49	12499	6.1	756
Gardenville Supreme's Chime '50	13309	5.6	751
Dorella Royal's Synthia '51	12978	5.7	748
Dunwalke Governess's Daughter '47	15789	4.6	734
Meadow-Gold Rosabell '44	14372	5.1	733
Mariondale Emmaline '40	14555	5.0	729
Average based on last 5 yrs. prod.	**8420**	**4.9**	**415**
SENIOR 3			
Yellow Creek King's Bea '50	13403	5.6	75[6]
Biscoe Heartsease Betty '44	14965	5.0	75[2]
Johnson's Betty's Patsy '43	11604	6.5	75[1]
Rock Creek Madwatch '42	14262	5.3	74[9]
Western Glow Noble May '43	15045	4.9	73[4]
Quanqual Buttercup '35	16314	4.5	73[1]
Flying Horse Select Primrose '43	11479	6.2	71[2]
Cla-ore Phil's Beatrice '52	12150	5.8	70[5]
Dicta's Ideal Beauty '46	12636	5.4	68[2]
Val-Lea Triumph Sparky '51	12538	5.3	671
Average based on last 5 yrs. prod.	**8187**	**4.9**	**403**
JUNIOR 3			
Gladiola's Aneta '49	14014	5.5	784
Rock Creek Parisian '43	15151	5.0	759
Rock Creek Fanciful '41	13295	5.5	724
Convent's A. Fantasy '36	12795	5.6	721
Lady's Pet of Betts Homestead '42	13327	5.4	720
Maxvale's General's Corlee '49	12980	5.5	717
Hope's Reddy of Clallam County '35	13542	5.2	710
Foster Farm Princess Minuet '50	12473	5.4	682
Matapa Lou-Boy's Sandy '47	12313	5.5	681
Princess of Burger's Place '52	12519	5.4	681
Average based on last 5 yrs. prod.	**7899**	**4.9**	**389**
SENIOR 2			
Western Glow Jean's Gloria '43	13115	5.3	700
Monterey Caroline '47	11538	5.9	685
Elmcrest Prophet's Pauline '51	12870	5.1	660
Western Glow Mayflower '36	12794	5.1	650
Western Glow Merry Lee '52	11256	5.7	642
Cedarcroft Bonita '49	10551	6.0	638
Quanqual Buttercup '34	14601	4.3	633
Autocrat's Masher Maid '33	11427	5.5	625
Hilltop Butterfat Maid '32	11848	5.2	614
Master's Silvia Lenfestey '48	10797	5.6	613
Average based on last 5 yrs. prod.	**7479**	**4.9**	**367**
JUNIOR 2			
Matapa Consul's Senorita '51	12957	5.7	743
Sunny View King's Remembrance '50	14802	4.9	726
Spencer's Landing Drucilla '48	10435	6.2	652
Skyline Crusader's Wanda '46	11741	5.5	646
Lady's Pet of Betts Homestead '41	12618	5.1	645
Matapa Honey's Adabelle '51	11743	5.4	636
Jaebardale Princess Sandra '50	11219	5.6	635
Western Glow Bea O'War '51	10181	6.1	628
Harmony Hollow Jacqueline '44	12104	5.2	625
Chuckanut Phyllis '38	12050	5.2	624
Average based on last 5 yrs. prod.	**7220**	**4.9**	**353**
All Ages Ave. based on last 5 yrs. prod.	**8041**	**4.9**	**392**

Cows Carrying Calf 175 Days of Record

(3x Milking)

(Formerly Four Letter)

Age Mature	Lbs. Milk	% B. F.	Lbs. B. F.
Ivy Oak Belle's Jingle 8 yrs. '51	19239	5.4	1045
Hill Girt Chevalier's Violet 6 yrs. '51	17597	5.7	1013
Clarheart's Dainty 8 yrs. '51	16936	5.4	929
Sister Sue of Green Acres 5 yrs. '48	16077	5.6	900
Matapa El Toro's Valerie 5 yrs. '47	18149	4.7	870
Ideal's Jewel's Loetta 7 yrs. '49	17429	4.9	862
Guernsey Good Will 6 yrs. '47	19634	4.3	861
Willowmere Pearl 7 yrs. '48	19219	4.4	854
Meadow Lodge Honeydew 6 yrs. '48	16849	5.0	853
Woodacres Supreme R. Topaz 6 yrs. '51	16019	5.2	846
Average based on last 5 yrs. prod.	**10886**	**4.7**	**520**
SENIOR 4			
Foremost Royal's Rose '49	15265	5.5	839
Gardenville King's Ellen '50	15436	5.3	819
Ideal's Supreme's Netoria '50	17571	4.6	817
Mulhocaway Butterfat Rosetta '50	16319	4.9	807
Bonnie Blue of Green Acres '47	15898	5.0	804
Convent's Berry '50	14442	5.4	790
Pharos King's Donett '50	13600	5.7	784
Saddle River Actor's Eve '50	15585	5.0	782
Pebble Hill Coronet's Heloise '51	15419	4.9	769
Queen's Wilheminia '47	17475	4.3	765
Average based on last 5 yrs. prod.	**10551**	**4.8**	**512**
JUNIOR 4			
Rycklaver Estelle '49	18213	4.9	907
Ideal's Peter's Miriam '48	15253	5.0	774
Cowham Farm's Emolea '50	14615	5.2	769
Wey Acres Templar's Lil '50	16536	4.5	757
Woodacres Steadfast Vivian '48	15792	4.7	756
Dononia of Monterey '49	14098	5.3	749
Yellow Creek Supreme's Jewel '50	14635	5.1	748
Don's Fairy '51	13867	5.3	740
Peerless Topsy Dora '51	13693	5.2	725
Santa Ynez Valor's Beth '49	16999	4.2	725
Average based on last 5 yrs. prod.	**10241**	**4.8**	**498**
SENIOR 3			
Flying Horse General's Holly '52	15874	5.2	836
Tarbell Peerless Lenda '48	13537	5.6	762
Nyala Madonna's Buttercup '51	13878	5.3	746
Coronation Majestic's Portia '51	13961	5.3	742
Royal Sarah Ann '47	13980	5.2	735
Saddle River Actor's Eve '49	14322	5.1	734
Convent's K. Timely '47	14720	4.9	731
Adohr Lubas Lucinda '51	13298	5.4	729
Wolfcreek Elma '50	13106	5.5	728
Biscoe Clarabelle Lenfestey '50	14943	4.8	727
Average based on last 5 yrs. prod.	**9732**	**4.9**	**478**
JUNIOR 3			
Wey Acres Templar's Lil '49	16405	4.8	791
Shining Star Storrs '51	15601	4.8	757
Convent's P. Meadow '47	13967	5.3	753
Sunny Acres Surrogate's Susan '51	14690	5.0	747
Cowham Farm's Emolea '49	14076	5.2	735
Ideal's Peter's Miriam '47	14231	4.9	706
Dorella Elect's Cleo '48	13889	4.9	691
Lancresse Minnie '52	13478	4.9	673
Peerless Flossie '49	10830	6.1	665
Arizona Farm's Carrie 2d '51	13393	4.9	665
Average based on last 5 yrs. prod.	**9457**	**4.8**	**462**
SENIOR 2			
Hominy Hill Princess Rose '48	16485	4.4	729
Ben Tulloch Royal Blossom '51	15685	4.5	717
Nyala's Independent Spitfire '47	15853	4.3	695
Burch's Butterfat Ellen '50	13528	5.0	688
Caumsett Ocean Viriginia '48	14498	4.5	658
Ideal's Wistar's S. Susie '51	12196	5.3	652
Tarzan's Molly Girl '50	12317	5.2	650
Forges F. H. Springtime '47	12853	4.9	633
Sterling Dixie '50	11186	5.6	633
Celebrity of Penn Villa '51	14093	4.4	632
Average based on last 5 yrs. prod.	**8876**	**4.8**	**433**
JUNIOR 2			
Coker Maxim's Ada '51	13151	5.1	675
Green Acres' Flicka '46	14316	4.7	675
Maple Lane Princess Theresa '51	14665	4.5	673
Cliff Dell's Bonny Bess '52	14269	4.7	672
Wey Acres Templar's Lil '48	14654	4.5	665
Master's Dilley '51	13315	4.9	653
Convent's K. Timely '46	12939	5.0	648
Tarbell Peerless Happy Girl '49	11232	5.7	644
Dusty's Josy of Monterey '51	13594	4.7	642
Flying Horse Clara's Melody '46	11551	5.5	637
Average based on last 5 yrs. prod.	**8555**	**4.8**	**415**
All Ages Ave. based on last 5 yrs. prod.	**9706**	**4.8**	**470**

The above averages are as they appeared March 1, 1952

(The date after each cow's name denotes the year in which the record became official.)

LANGWATER SENTRY

SIRE:
LANGWATER ONWARD
Sire:
Langwater Countryman
Dam:
Langwater Cora
15653—710—D

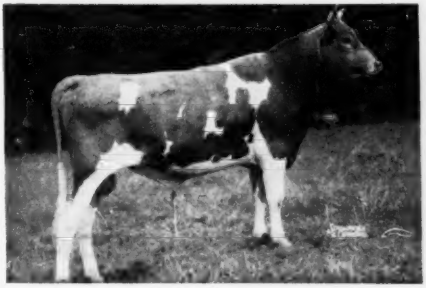

DAM:
LANGWATER BRIGHTNESS
11128—543—Jr2
14589—663—Sr4C
(Her 1st 7 DAMS average 16253—809).

LANGWATER SENTRY

HIS PROGENY — —

ABOVE ALL—THEY HAVE SIZE
THEY ARE EXCEPTIONALLY GOOD INDIVIDUALLY
EVERY INDICATION OF GOOD PRODUCTION

TO APPRECIATE THE ABOVE
WE INVITE YOU
TO SEE HIS SONS AND DAUGHTERS

THERE IS A "BETTER" SIRE AT RAEMELTON
THAT YOU CAN AFFORD

RAEMELTON FARM Mansfield, Ohio

HERD FEDERALLY ACCREDITED NO. 43001
OHIO BANG'S ACCREDITED NO. 4

ROGER A. BLACK, Owner EDWARD M. BROWN, Superintendent

We Consign To The Quail Roost Maxim Sale, May 5, 1952

THREE CHOICE HEIFERS

In the two previous mid-month Journals we have devoted this space to the two good herd sire prospects we are selling in our sale. We are also selling three heifers that we think are worth consideration. Two are sired by Master Max and one by Imprint. Each is out of a cow that we consider much above the average of brood cows in our herd; cows from which we are developing very desirable families.

The Dam

WAKEFIELD MAJESTY'S HELENA, D '50—E '51
12587—670—GG, 13153—702—Jr4
13119—662—6yrs—305C—3x, 13506—712—8yrs—305C
Sire: **QUAIL ROOST MAXIM'S MAJESTY. A. R.**
Dam: **COKER DOUBLE HELEN.** 11784—678—G, 14269—848—A

Helena has one A. R. daughter; one on test Jr2; one due in April, and two younger. We do not have a more consistent producer and reproducer. Between calves she made the good records listed above. **We are offering** choice but not privilege of the two oldest daughters by Quail Roost Master Max: **Quail Roost Lady Helen,** VG '51, born March 9, 1949, fresh August 24, 1951; on test with credits of 7170—360—Jr2—305C—217 days, and **Quail Roost Lady Helena,** born February 15, 1950, due to calve April 1 and will be on test Jr2. We will sell one and keep one. The buyers will have a difficult choice for both are good ones.

Dam and Sister

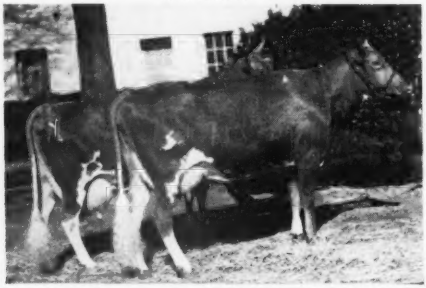

Left—**ZIMALCREST DESIGN'S ROSE**
12824—600—E, 14716—652—7yrs
Right—Her daughter—
QUAIL ROOST NOBLE ROSE ANN
Sold for $10,500.

Design's Rose has been one of the most profitable cows we have ever owned. Besides the daughter shown she has 7 others, among them, Quail Roost Bright Rose, 15989—800—5yrsC, and Quail Roost Noble Rhoda, 11852—612—Jr2C.

We consign **Quail Roost Golden Rose,** a daughter of Design's Rose by Fairlawn Maxim Imprint. Golden Rose, born February 25, 1950, is in calf to Quail Roost Butterfat and due June 11. We think she will be appreciated.

Herself

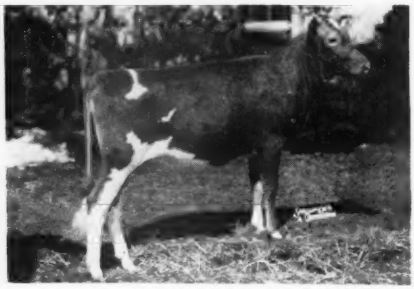

QUAIL ROOST LADY POLLY, born March 9, 1951
Sire: **QUAIL ROOST MASTER MAX. A. R.**
Dam: **QUAIL ROOST MAY POLL**
9524—540—Jr2, 13539—711—5yrsC
Four daughters in herd.

"Lady Polly" is from the family started by Polly of Burkeville, 14697—820—A, the first daughter born to the service of the old fountain-head sire, High Point Prince Maxim. She will be sold open and ready to breed to your favorite sire. We believe that this cross of the son of Alberta of Thornhill (Ex. at 14 years) on the Polly family will prove one of the attractions of the sale.

We invite you to be our guests on May 4-5 and see these and fifty more good Guernseys in the sale.

QUAIL ROOST FARMS

GOLDEN GUERNSEY

Q R MAXIM GUERNSEYS

FEDERAL ACCREDITED

NORTH CAROLINA BANG'S FREE CERTIFICATE 11

GEO. WATTS HILL
Owner

Rougemont, N. C.

RAY G. GRIFFIN, Supt.
W. W. FITZPATRICK, Mgr.

OUR TWO CONSIGNMENTS TO

QUAIL ROOST MAXIM SALE – MAY 5, 1952

SIRE:
Quail Roost Maxmost
100 A. R. daughters
2 over 700 fat
2 EXCELLENT
10 VERY GOOD
Several more on test

DAM:
Dinsmore Majestic Gilda
14206—708—Jr3—365C
17237—830—Jr4—365C
18343—787—5yrs—365
16877—716—7yrs—365
9118—333—8yrs in 194 days on test.
2 A. R. daughters, 1 son in service in our herd.

Dinsmore Maxmost Gerda

Dropped January 5, 1947
10855—491—Sr2—365
On retest with 10151—457—Jr4 in 303 days.
Due to calve May 3, 1952.
Classified VERY GOOD '51

SIRE:
Quail Roost Noble Yeoman
16 A. R. daughters
(1 with 596 fat as a 2-year-old)
(1 milking 68 lbs. daily as a 4-year-old)

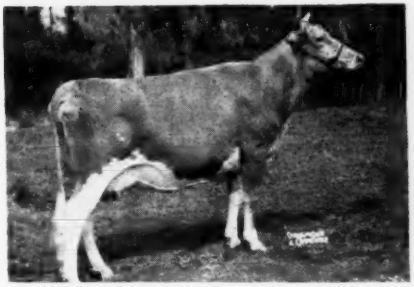

DAM:
Dinsmore Maxmost Gail
12359—650—Jr3—365
13375—677—Sr4—365
14872—720—6yrs—365
Winner of Sargeant Memorial Production Trophy, 1951.

Dinsmore Noble Gala

Dropped November 3, 1948
11000—515—Jr2—365C (pending)
Calved March 11, 1952 and starting well on retest.
Classified VERY GOOD '51

These are two top young and powerful cows from outstanding families for several generations. Their pictures were taken while very stale but they should look grand by sale day.

FEDERAL ACCREDITED 57790 — J. B. LANOUX, Herdsman — NEGATIVE TO BANG'S

Dinsmore Farms • *10 miles north of Jacksonville Near U. S. 1* • Dinsmore, Florida

V. C. JOHNSON — EARL A. JOHNSON — CHARLES F. JOHNSON — BRADY S. JOHNSTON

13th QUAIL ROOST MAXIM SALE

Rougemont, North Carolina — Monday, May 5, 1952 — 1:00 P. M.

BULLS

QUAIL ROOST CHOICE MAXIM—Dropped November 14, 1944
Sire: QUAIL ROOST LUCKY CHOICE
Dam: QUAIL ROOST MAXIM'S CHRISTINE (VG '48)
12855—736—F, 12034—660—CC, 12393—672—A
14437—741—AA, 15812—809—A
In 1st Get, N.D.S., D.C.C., Md., Toronto, 1938.
A proved bull of merit. His daughters speak for him.

QUAIL ROOST HILDA'S MAXIM—Dropped April 1, 1951
Sire: QUAIL ROOST MASTER MAX
Dam: QUAIL ROOST LUCKY HILDA
11041—634—G, 13967—788—Jr4, 15801—853—6yrs
He comes from a line that has produced many great sires. He should carry on.

QUAIL ROOST MAXHOPE—Dropped September 3, 1951
Sire: QUAIL ROOST MASTER MAX
Dam: GLENLOCH GOLDEN HOPE
15116—635—6yrs—305C—2x, 22039—912—8yrs
Anyone wanting size, milk and power, this bull should be it.

COWS

ALLAN MANOR NOMAX CLAIRISE, 8679—423—Jr3—305C—2x; on retest.
Dropped August 12, 1946. Will be bred to Dinsmore Maxmost Royal.
Sire: QUAIL ROOST NOBLE MAXIM
Dam: QUAIL ROOST MAX CLAIRISE, 11405—559—Jr2—365
A daughter of Quail Roost Noble Maxim and should be a brood cow of merit.

APPIN'S UNIGO, 7051—432—Jr2
Fresh March 3, 1952.
Sire: QUAIL ROOST CHOICE FOREMAN
Dam: APPIN'S KARALINE (VG '49), 8825—496—F
Appin cattle have been the main source of blood in the South for a good many years.

BAYVILLE MARGARET ROSANNA, 1704—67—Jr2 in 47 days on test
Dropped October 2, 1949. Fresh February 2.
Sire: BOURNEDALE GENERAL MARS
Dam: FAITHFUL'S MAXIM'S RAMONA, 11400—534—Jr2—365
She is deep-bodied with a nice udder.

BELMONT VIEW NED'S SEQUIA, 9071—497—Jr2—365C
Dropped April 25, 1947. Fresh March 20, 1952.
Sire: QUAIL ROOST KING NED
Dam: ISSAQUENA RUBY, 8383—464—GG
Her paternal sisters have done well wherever they have gone.

BLAZE'S QUEENIE—Dropped January 22, 1950
Fresh March 31, 1952.
Sire: ST. JAMES CHAMPION BLAZE
Dam: VICTOR'S CAROLINE
9424—460—Jr2C, 9371—430—Sr3—305C—2x
Has a typical "Blaze" udder.

BRAYS ISLAND LUCKY VALARIE. On test.
Dropped November 10, 1949. Fresh February 11, 1952.
Sire: BRAYS ISLAND LUCKY LAD
Dam: BRAYS ISLAND ROYAL VERA
7758—480—Sr3—305C—2x, 6890—416—Sr2—305C—2x
We liked the daughters of Brays Island Lucky Lad last year and this.

BROOKE'S CROSS DECIMA, 13069—745—Sr3—365C, 8022—443—Jr3—HIR
Dropped March 4, 1944. Fresh March 2, 1952.
Sire: RIEGELDALE EMORY'S COUNT
Dam: MESHACH'S DOLLY
9062—417—AHI, 8675—392—AHI, 10116—466—AHI, 10856—526—9yrs—HIR—2x

BROOKE'S CROSS REBECCA, 7579—407—Jr2—HIR, 8049—411—Jr3—HIR, 16779—871—5yrs—365
Dropped September 5, 1944. Will be bred before sale.
Sire: RIEGELDALE EMORY'S COUNT
Dam: BROOKE'S CROSS RAMONA, 7028—314—GHI
These two Brooke's Cross cows are by one of the great bulls alive and should be the talk of the sale. "Decima's" daughter is at Bayville and is tops.

CESOR ELLTON'S CINDERELLA. On test.
Dropped November 25, 1945. Bred December 4, 1951 to Arlo Heritor's Admiral.
Sire: CESOR ELLTON MAXIM
Dam: BOURNEDALE CINDERELLA
11489—557—G, 15207—668—BB, 12629—571—AA. 1st 4 Yrs., Sr. & Gr. Ch., Mich., 2nd 4 Yrs., Ohio, 1st 4 Yrs., Wis., 1938; 2nd Aged, Ohio, Mich., Wis., 1939; 2nd Aged, Ill., 1940; 1st Aged, Mich., 1940.
This cow is from the same line as "Bellona." A bull out of this cow could sire the right kind.

COKER MAXIM'S ADA, 13151—675—Jr2—305C—3x
Dropped April 2, 1948. Bred January 30 to Coker King William.
Sire: CLEAR SPRINGS' PRINCE FOREMOST
Dam: COKER HOLLESTON RAY SILVERINE, 16815—789—5yrs—365C
A National Record daughter of Clear Springs' Prince Foremost from one of the good Coker female lines.

DINSMORE MAXMOST GERDA, 10855—491—Sr2—365, 10751—489—Jr4 in 332 days on retest.
Dropped January 5, 1947. Due May 3 to Quail Roost Noble Yeoman.
Sire: QUAIL ROOST MAXMOST
Dam: DINSMORE MAJESTIC GILDA
14206—708—Jr3—365C, 17237—830—Jr4—365C, 18343—787—5yrs—365, 16877—716—7yrs—365, 10425—383—8yrs in 223 days on retest.
She has balance and is out of one of the best dairy cows in the South.

DINSMORE NOBLE GALA, 10772—509—Jr2—365C
Dropped November 3, 1948. Fresh March 11.
Sire: QUAIL ROOST NOBLE YEOMAN
Dam: DINSMORE MAXMOST GAIL
12359—650—Jr3—365, 13375—677—Sr4—365, 14872—720—6yrs—365
One of the nicest young cows in the sale.

ESKDALE NOAH'S BEAUTY. On test making around 50 lbs. fat per month.
Dropped June 8, 1949. Will be bred to Eskdale Baron's Kimberly.
Sire: FANNING FIELDS MAXIM NOAH
Dam: WAKEFIELD SIR WALTER'S PEARL
9145—537—Sr3—365C, 13318—690—6yrs—365C, 5561—274—8yrs in 145 days on retest.
She has a good udder. We like the daughters of her sire.

FASHION'S TROPHY, 10895—470—Jr2—365
Dropped July 2, 1947. Will be bred to Quail Roost King Ned.
Sire: SKY BROOK ROSE MAXIM'S FASHION
Dam: ROSE LADY'S DAUGHTER, 15833—650—9yrs—365C
One of the Sherriff's good ones.

FREEGROVE NOMAX SWALLOW, 5651—283—Sr2—305 in 221 days on test.
Dropped January 15, 1949. Bred October 27, 1951 to Quail Roost Master Actor.
Sire: QUAIL ROOST NOMAX MAJOR
Dam: COURT MANOR MOON SWALLOW
7589—392—Jr2—305C—2x, 8432—444—3yrs., 9407—504—5yrs
She was Grand Champion at West Virginia, 1951 and looks the part.

GOLDEN GLOW FAITHFUL MAW, 11420—548—Sr2—305—2x
Dropped January 28, 1948. Fresh January 12, 1952.
Sire: QUAIL ROOST KING ANGLO
Dam: SUNSHINE'S LUCKY MARY, 11396—592—G
Lots of dairy character, a double Quail Roost Maxim King.

GRAND VIEW NOBLE REX CHARMING, 6555—315—Sr4—305 in 144 days on test.
Dropped March 21, 1947. Will be bred to Coldspring's Bunny's Predictor.
Sire: QUAIL ROOST NOBLE MAXIM
Dam: CURTISS CANDY REXQUEEN, 11551—659—Jr2—365C
We have been trying to get this cow for three years. Her full brother is Senior Herd Sire at Shady Oak. They are large and milky.

HAMILTON COUNTY MAXIM BETTY, 10593—548—Jr2 in 311 days on test.
Dropped January 2, 1949. Bred October 17, 1951 to Quail Roost Noble Raider.
Sire: QUAIL ROOST CHOICE MAXIM (In sale)
Dam: HAMILTON COUNTY ANCHOR'S JUDY
13162—674—GG, 15269—774—Sr4—365C
Typical of her sire's daughters.

HAMILTON COUNTY MAXIM BLOSSOM, 10735—586—Jr2—365C
Dropped April 1, 1947. Bred January 11 to Franchester Kella's Freeman ($15,500).
Sire: QUAIL ROOST CHOICE MAXIM (In sale)
Dam: HAMILTON COUNTY MEADOW BLOSSOM
16401—779—6yrs—365C, 15922—774—7yrs—365C
She has lots of stretch and quality.

IVADALE CHRISTINE PATRICIA, 12181—649—Sr2—365
Dropped November 3, 1947. Fresh in February.
Sire: RIEGELDALE MAXIM HAZELNUT
Dam: IVADALE'S LUCKY'S CHRISTINE
8526—432—Sr2—305C—2x, 9063—489—Sr3—365C, 12401—609—Sr4—365
Should be one of the tops in the sale. Has a near perfect udder.

(Continued on page 1271)

COMING SALES

LOUIS MERRYMAN'S 81st SALE. Timonium, Md., Friday, April 25. (see page 1300).

13th QUAIL ROOST MAXIM SALE. Rougemont, N. C., Monday, May 5 (see page 1271).

THE THORNCROFT DISPERSAL. H. A. Thorndike, Owner, Atlantic Rural Exposition Grounds, Richmond, Va., Thursday, May 1 (see pages 1299).

WITCHWOOD DISPERSAL. North Wales, Pa., Wednesday, May 7 (managed with Pate Sales Co., Trenton, N. J., see page 1243).

4th McDONALD SALE. Cortland, N. Y., Saturday, May 10 (managed with Pate Sales Co., Trenton, N. J., see pages 1252, 1253).

27th GUERNSEY SALE. Forsgate Farms, Inc., Jamesburg, N. J., Thursday, May 15 (see pages 1236, 1237).

ORKIL FARMS DISPERSAL. West Simsbury, Conn., Thursday, May 22.

PEBBLEBROOK DISPERSAL. Chesterland, Ohio, Monday, June 16 (managed with Pate Sales Co., Trenton, N. J.).

For Catalogs Write: **THE LOUIS McL. MERRYMAN & SONS, INC. — SPARKS, MARYLAND**